

HA

1110

1901++

CORNELL  
UNIVERSITY  
LIBRARY



FROM

W.F. Willcox

Cornell University Library

HA1110 1901

++

Census of the British empire. 1901.



3 1924 030 396 067

olin

Overs

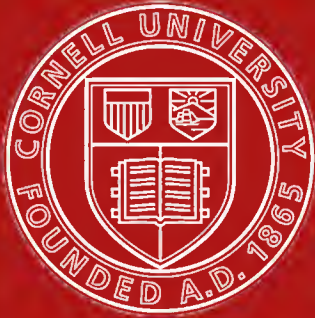

Cornell University  
Library

The original of this book is in  
the Cornell University Library.

There are no known copyright restrictions in  
the United States on the use of the text.



*Gr Brit. Census Office*

# CENSUS OF THE BRITISH EMPIRE.

---

1901.

---

## REPORT WITH SUMMARY

AND

DETAILED TABLES FOR THE SEVERAL COLONIES, &c.,  
AREA, HOUSES, AND POPULATION;

ALSO

POPULATION CLASSIFIED BY AGES, CONDITION AS TO MARRIAGE,  
OCCUPATIONS, BIRTHPLACES, RELIGIONS, DEGREES OF  
EDUCATION, AND INFIRMITIES.

---

Presented to both Houses of Parliament by Command of His Majesty.

---



LONDON:  
PRINTED FOR HIS MAJESTY'S STATIONERY OFFICE,  
By DARLING & SON, LTD., 34-40, BACON STREET, E.

And to be purchased, either directly or through any Bookseller, from  
WYMAN AND SONS, LTD., FETTER LANE, E.C.,  
and 32, ABINGDON STREET, WESTMINSTER, S.W.;  
or OLIVER & BOYD, EDINBURGH;  
or E. PONSONBY, 116, GRAFTON STREET, DUBLIN.

1906.

[Cd. 2660.] Price 3s. 5d.

UNIVERSITY  
LIBRARY

Ref +  
3/17/33  
W.F. Willcox

A641410

St. Paul. Census Office. Cens. of 1901.

LIBRARY  
UNIVERSITY  
CONNECTICUT

## TABLE OF CONTENTS.

---

### REPORT.

---

	Page
INTRODUCTION ... ..	xv
I. Area ... ..	xvi
II. Population ... ..	xvi
III. Density of Population ... ..	xix
IV. Towns ... ..	xx
V. Sexes ... ..	xxiii
VI. Ages ... ..	xxv
VII. Conditions as to Marriage ... ..	xxvii
VIII. Occupations ... ..	xxix
IX. Birthplaces ... ..	xxxix
X. Religions ... ..	xlix
XI. Education ... ..	lii
XII. Infirmities ... ..	lvi
XIII. Conclusion ... ..	lix

## SUMMARY TABLES.

	Page
Table 1.—Area and Population on or about 1st April, 1901 . . . . .	1
Table 2.—Area; Houses, 1901; Population, enumerated or estimated, 1891 and 1901, and Increase or Decrease in Population, 1891–1901... ..	2
Table 3.—Chief Cities and Towns; Population 1891 and 1901; and Increase or Decrease in Population, 1891–1901 ... ..	8
Table 4.—Ages of Persons, Males and Females, in those Colonies, &c., for which Returns are available ... ..	12
Table 5.—Condition as to Marriage, and Ages, of Persons, Males and Females, in those Colonies, &c., for which Returns are available ... ..	26
Table 6.—Occupations of Males and Females in those Colonies, &c., for which Returns are available ... ..	36
Table 6A.—List of Occupational Headings adopted in the Census of England and Wales, 1901 ... ..	52
Table 7.—Birthplaces of Persons, Males and Females, in those Colonies, &c., for which Returns are available ... ..	54
Table 8.—Religions of the Population in those Colonies, &c., for which Returns are available ... ..	64
Table 9.—Degrees of Elementary Education of the Population in those Colonies, &c., for which Returns are available ... ..	68
Table 10.—The Numbers of the Blind, Deaf and Dumb, Lunatics, Imbeciles and Feeble-minded, Lepers, and those Suffering from some other Infirmities in those Colonies, &c., for which Returns are available ... ..	69
Dates on which the Census was taken in the United Kingdom and in the several Colonies, &c. ... ..	71

## DETAILED TABLES.

(An Alphabetical Index of Colonies will be found on page 300.)

### 1. GIBRALTAR—

Table 1.—Area; Population, 1901 ... ..	72
Table 2.—Population at each Census, 1860 to 1901 ... ..	72
Table 3.—Births and Deaths registered in the City and Territory, 1882 to 1900 ... ..	72
Table 4.—Condition as to Marriage and Ages of Persons, Males and Females, of the Civil and Military Population, 1901 ... ..	72
Table 5.—Birthplaces of Persons, Males and Females, enumerated in the City and Territory, and in the Port and Harbour, 1901 ... ..	73
Table 6.—Occupations of Males and Females of the Civil Population of the City and Territory, 1901 ... ..	73
Table 7.—Tenements of fewer than Five Rooms distinguishing those occupied by various Numbers of Persons, 1901 ... ..	75
Table 8.—The Blind, the Deaf and Dumb, the Imbecile, and the Lunatic at Seven Groups of Ages, 1901 ... ..	75

### 2. MALTESE ISLANDS—

Table 1.—Area; Houses, 1901; Population, 1891 and 1901 ... ..	76
Table 2.—Civil, Military, Naval and Merchant Shipping Population, 1891 and 1901 ... ..	76
Table 3.—Civil Population at each Census, 1842 to 1901 ... ..	76
Table 4.—Civil Population enumerated in the Chief Towns at each Census, 1861–1901... ..	76
Table 5.—Births, Deaths, and Marriages registered during the Intercensal Period, 1891–1901 ... ..	76
Table 6.—Ages of Persons, Males and Females, 1891 and 1901 (excluding Military, Naval, and Merchant Shipping Population) ... ..	77
Table 7.—Condition as to Marriage and Ages of Persons, Males and Females, 1901 (excluding the Military, Naval, and Merchant Shipping Population) ... ..	77
Table 8.—Birthplaces of the Civil Population, distinguishing Maltese, other British Subjects, and Foreigners ... ..	77
Table 9.—Occupations of Males and Females aged Five Years and upwards (Civil Population), 1901 ... ..	78
Table 10.—Abstract of Returns showing approximately the Number of Maltese British Subjects, residing in Countries bordering on the Mediterranean at or about the time of the Censuses of 1891 and 1901 ... ..	81
Table 11.—The Blind, Deaf and Dumb, Idiotic or Imbecile, Lunatic, and Leprous at Seven Groups of Ages, distinguishing those living in Charitable Institutions, and in the case of the Blind, and the Deaf and Dumb, those so afflicted from Birth, 1901 ... ..	82
Table 12.—Total Families; the Number of Rooms occupied by each Family (exclusive of Institutions), and the Number of Persons to each Family, 1901... ..	82
Table 13.—Religions of the Civil Population, 1901 ... ..	82

2. MALTESE ISLANDS—*continued.*

Table 14.—Education of the Maltese Population—Persons aged Five Years and upwards able to Speak, Read, and Write English and Italian and those able to Read and Write Maltese, 1901 ... ..	83
Table 15.—Education of the Maltese Population aged Five Years and upwards—Degrees of Knowledge of English and Italian, 1901 ... ..	83

## 3. CYPRUS—

Table 1.—Area ; Houses, 1901 ; and Population, 1881, 1891, and 1901 ... ..	83
Table 2.—The Six Administrative Districts. Area ; Houses, 1901 ; and Population, 1891 and 1901 ... ..	84
Table 3.—Chief Towns. Houses, 1901, and Population, 1881, 1891, and 1901 ... ..	84
Table 4.—Ages of Persons, Males and Females, 1891 and 1901 ... ..	84
Table 5.—Condition as to Marriage and Ages of Persons, Males and Females, 1901 ... ..	85
Table 6.—Occupations of Males and Females, 1901 ... ..	85
Table 7.—Birthplaces of Persons, Males and Females, 1901 ... ..	86
Table 8.—Religions of the Population, 1891 and 1901 ... ..	87
Table 9.—The Blind, Deaf and Dumb, Insane and Leprous, at Seven Groups of Ages, 1901 ... ..	87

## 4. INDIAN EMPIRE—

Table 1.—Area ; Occupied Houses, and Population, 1901 ... ..	87
Table 2.—Occupied Houses and Population in Urban and Rural Districts, 1901 ... ..	88
Table 3.—Increase or Decrease in the Population of Provinces, States and Agencies during each Intercensal Period, 1872–1901 ... ..	88
Table 4.—Number of Persons to a House, and Number of Houses per Square Mile in Provinces, States and Agencies, 1881, 1891, and 1901 ... ..	89
Table 5.—Population of Towns at the Censuses of 1891 and 1901, having in 1901 a population exceeding 50,000 persons ... ..	89
Table 6.—Ages of Persons, Males and Females, 1901 ... ..	90
Table 7.—Condition as to Marriage and Ages of Persons, Males and Females, 1901 ... ..	90
Table 8.—Condition as to Marriage and Ages of Persons, Males and Females, in Provinces, and in States and Agencies, 1901 ... ..	90
Table 9.—Occupations of the People, 1901 ... ..	91
Table 10.—Birthplaces of Persons, Males and Females, 1901 ... ..	106
Table 11.—Birthplaces of the Population in Provinces, and States and Agencies, 1901 ... ..	106
Table 12.—Religions of the Population, 1901 ... ..	107
Table 13.—Population returned at Four Groups of Ages as “Illiterate,” “Literate,” and “Literate in English,” 1901 ... ..	107
Table 14.—Population classified according to Language spoken, 1901 ... ..	108
Table 15.—General Statement of Languages spoken in Provinces, and States and Agencies, 1901 ... ..	108
Table 16.—Males and Females returned as Insane, Deaf and Dumb, Blind and Leprous, in Provinces, and States and Agencies, 1901 ... ..	109
Table 17.—Males and Females returned as Insane, Deaf and Dumb, Blind and Leprous, at several Age Groups, 1901 ... ..	109
Table 18.—Distribution of the Population in the Chief Castes, 1901 ... ..	110

## 5. CEYLON—

Table 1.—Area ; Occupied Houses, Families, and Population, 1901 ... ..	110
Table 2.—Occupied Houses and Population, distinguishing the Civil Population at each Census, 1871 to 1901 ; Increase per cent. of Occupied Houses, and of Civil Population in each Intercensal Period ... ..	110
Table 3.—Principal Towns ; Area ; Occupied Houses, and Civil Population, 1901 ... ..	111
Table 4.—Births, Deaths, and Marriages, registered in the Years 1881–1900 ; Excess of Births over Deaths, Excess of Indian Immigrants over Emigrants, and Estimated Population in the middle of each Year, 1881–1900 inclusive ... ..	111
Table 5.—Ages and Condition as to Marriage of the Civil Population, 1901 ... ..	111
Table 6.—Occupations of Males and Females, distinguishing “Earners” and “Dependents” (Civil Population), 1901 ... ..	112
Table 7.—Birthplaces of the Civil Population, 1901 ... ..	119
Table 8.—Religions of the several Races among the Civil Population ... ..	120
Table 9.—Numbers and Proportions of the several Races among the Civil Population Able to Read and Write, and the Numbers Able to Read and Write English, distinguishing Males and Females ... ..	121
Table 10.—The Blind, Deaf-Mute, Insane and Idiotic, Males and Females, at various Groups of Ages, 1901 ... ..	121

## 6. STRAITS SETTLEMENTS—

Table 1.—Area ; Population, 1891 and 1901 ... ..	121
Table 2.—Number of Houses and Resident Population (exclusive of Christmas and Cocos Islands), 1901 ... ..	122
Table 3.—Resident Population in Town and Country Districts, 1901 ... ..	122
Table 4.—Ages of the Resident Population, 1901 ... ..	122
Table 5.—Males returned as “Married,” distinguishing the principal Nationalities or Races ... ..	123
Table 6.—Races or Nationalities of Persons, Males and Females, at the Censuses of 1891 and 1901 ... ..	123



	Page
<b>6. STRAITS SETTLEMENTS—continued.</b>	
Table 7.—Nationalities of the Male Resident Population at 12 Groups of Ages ... ..	124
Table 8.—Nationalities of the Female Resident Population at 12 Groups of Ages ... ..	125
Table 9.—Nationalities of Europeans and Americans, distinguishing the Resident and Floating Populations, 1901 ... ..	126
<b>7. FEDERATED MALAY STATES—</b>	
Table 1.—Area ; Houses, 1901, and Population, 1891 and 1901 ... ..	126
Table 2.—Population, 1891 and 1901 enumerated in each District of the States of the Federation ... ..	127
Table 3.—Population, 1891 and 1901, enumerated in the Chief Towns ... ..	127
Table 4.—Ages of the Population in the several States ; Persons, Males and Females, 1901 ... ..	127
Table 5.—Ages of the Population of various Races ; Persons, Males and Females, 1901... ..	128
Table 6.—Occupations of Persons, Males and Females, 1901... ..	128
Table 7.—Nationalities and Races in the several States, 1901 ... ..	129
<b>8. STATE OF JOHORE. (No Census)...</b> ... ..	130
<b>9. STATE OF NORTH BORNEO—</b>	
Table 1.—Number, Age and Sex of the Population enumerated in the several Districts, 1901 ... ..	130
Table 2.—Nationality, Age and Sex of Persons enumerated in the whole Territory, 1901 ... ..	130
Table 3.—Occupations and Nationalities of the Population, 1901 ... ..	131
<b>10. BRUNEI. (No Census)</b> ... ..	131
<b>11. LABUAN—Age, Sex, Nationality, and Occupations of the Population, 1901</b> ... ..	132
<b>12. SARAWAK. (No Census)</b> ... ..	133
<b>13. HONG KONG—</b>	
Table 1.—Population at each Census, 1857 to 1901 (including Shipping and Military) ... ..	133
Table 2.—Houses and Population enumerated in the New Territory, 1901 ... ..	133
Table 3.—Civil Population of different Nationalities ; Persons, Males and Females, 1901 ... ..	133
Table 4.—Ages of the Civil Population ; Persons, Males and Females, 1901 ... ..	134
Table 5.—Birthplaces of the Population ; Persons, Males and Females, distinguishing those of British Origin, the Portuguese, and the Chinese, 1901 ... ..	134
Table 6.—European and American Population, according to Race ... ..	135
Table 7.—Non-Chinese other than Europeans, Americans, and Eurasians, according to Race ... ..	135
Table 8.—Occupations of the Non-Chinese Portion of the Community, 1901 ... ..	136
Table 9.—Occupations of the Chinese Land Population, 1901 ... ..	137
<b>14. WEI-HAI-WEI—</b>	
Table 1.—Civil, Military and Naval Populations ; Persons, Males and Females, distinguishing the Various Races and, where possible, Adults and Children, 1901 ... ..	138
Table 2.—Total Population ; Persons, Males and Females, distinguishing Europeans, Chinese, Indians and Japanese ... ..	139
<b>15. GAMBIA—</b>	
Table 1.—Area ; Houses, 1901 ; and Population, 1891 and 1901 ... ..	139
Table 2.—Number of Persons, Males and Females, at each Census, 1851 to 1901 ... ..	139
Table 3.—Number of Persons, Males and Females, enumerated in the Several Localities, 1901 ... ..	139
Table 4.—Ages of Persons, Males and Females, 1901 ... ..	139
Table 5.—Condition as to Marriage of Persons, Males and Females, 1901 ... ..	140
Table 6.—Nationalities and Tribal Divisions of the Population, 1901 ... ..	140
Table 7.—Colour and Religion of the Population, 1901 ... ..	140
Table 8.—Occupations of the Population, 1901 ... ..	141
Table 9.—Number of Persons returned as Blind, Deaf and Dumb, Imbecile, Idiotic, Lunatic, and Leprous, 1901 ... ..	141
Table 10.—Number of Persons, Males and Females, in the Protectorate, 1901 ... ..	141
Table 11.—Ages of Persons, Males and Females, in the Protectorate, 1901... ..	141
<b>16. SIERRA LEONE—</b>	
Table 1.—Area ; Houses, 1901, and Population 1891 and 1901 of the Colony of Sierra Leone ... ..	142
Table 2.—Area ; Houses and Population of the Protectorate, 1901 ... ..	142
Table 3.—Persons, Males and Females, enumerated in each District of the Colony, 1901 ... ..	142
Table 4.—Ages of Persons, Males and Females, 1901 ... ..	142
Table 5.—Nationalities and Tribal Divisions of the Population, 1891 and 1901 ... ..	143
Table 6.—Religions of the Population, 1891 and 1901... ..	143
Table 7.—Occupations of Persons, Males and Females, 1901 ... ..	143
Table 8.—The Number of Persons, Males and Females, Suffering from Various Infirmities, 1901 ... ..	144

	Page
<b>17. GOLD COAST—</b>	
Table 1.—Comparative Statement of the Population of the Census Districts, 1891 and 1901 ... ..	144
Table 2.—Persons, Males and Females, in the Census Districts of the Gold Coast Colony, 1901 (Exclusive of Ashanti and the Northern Territories) ... ..	144
Table 3.—Population enumerated in the Chief Towns, 1901 ... ..	145
<b>18. LAGOS—</b>	
Table 1.—Population of the Colony and Protectorate, 1901 ... ..	145
Table 2.—Island and Harbour of Lagos and Ebute Metta—Condition as to Marriage of the Population, 1901 ... ..	145
Table 3.—Island and Harbour of Lagos and Ebute Metta—Race, Religion, and Elementary Education of the Population; and number of English-Speaking Persons, 1901 ... ..	145
Table 4.—Island and Harbour of Lagos and Ebute Metta—Occupations of the Population, 1891 and 1901 ... ..	146
<b>19. NIGERIA.—(No Census)</b> ... ..	146
<b>20. CAPE OF GOOD HOPE (1904)—</b>	
Table 1.—Area; Houses and Population, 1904 ... ..	146
Table 2.—Population at the Censuses 1865 to 1904 of the Colony as constituted at each successive Census ... ..	147
Table 3.—Aggregates of Urban and Rural Areas; Persons, Males and Females, 1904, distinguishing the Principal Races ... ..	147
Table 4.—Towns with Populations exceeding 5,000 in 1904—Inhabited Houses; Population, 1891; and Persons, Males and Females, in 1904, distinguishing the European or White Population ... ..	147
Table 5.—Persons, Males and Females, at each year of Age ( <i>a</i> ) as enumerated and ( <i>b</i> ) as actuarially interpolated, distinguishing the Europeans or Whites ... ..	148
Table 6.—Condition as to Marriage of Persons, Males and Females, distinguishing the Principal Races, 1904 ... ..	149
Table 7.—Condition as to Marriage and Ages of Males and Females, 1904... ..	150
Table 8.—Occupations of Males and Females, distinguishing Europeans or Whites, 1904 ... ..	151
Table 9.—Birthplaces of Persons, Males and Females, 1904 ... ..	157
Table 10.—Religions of the Population, distinguishing the Principal Races, 1904 ... ..	157
Table 11.—Degrees of Education of Persons, Males and Females, at various Groups of Ages, 1904 ... ..	159
Table 12.—Degrees of Education of Persons, Males and Females, of each of the Principal Races, 1904 ... ..	160
Table 13.—Sickness and Infirmities of Persons, Males and Females, of each of the Principal Races, and at various Groups of Ages, 1904 ... ..	160
<b>21. BASUTOLAND (1904)—</b>	
Table 1.—Houses and Population, distinguishing the Whites from the Natives and Other Coloured Races, 1904 ... ..	160
Table 2.—Houses; Native Population at two Age Groups at the Censuses, 1891 and 1904 ... ..	160
Table 3.—Population distinguishing the Whites, the Natives, and Other Coloured Races in each district, 1904 ... ..	161
Table 4.—Religions of the Population and Numbers of Scholars attending Schools, 1904 ... ..	161
<b>22. NATAL (1904)—</b>	
Table 1.—Area and Population of the Colony (including Zululand and the New Territories), 1904 ... ..	161
Table 2.—Race Distinction of the Population, 1904 ... ..	161
Table 3.—Ages of the Total Native Population (Natives in Service and in Native Areas), 1904 ... ..	161
Table 4.—Area; Occupied Houses, and Population in the Several Districts, distinguishing the various Races, 1904 ... ..	162
Table 5.—Ages of Persons, Males and Females, of all Races (Natives excepted), 1904 ... ..	164
Table 6.—Condition as to Marriage, and Ages of Persons, Males and Females, of all Races (Natives excepted), 1904 ... ..	164
Table 7.—Occupations of Persons, Males and Females, of all Races (Natives excepted), 1904 ... ..	166
Table 8.—Birthplaces of Persons, Males and Females, 1904 ... ..	167
Table 9.—Nationalities of Persons, Males and Females, 1904 ... ..	167
Table 10.—Religions of Persons, Males and Females, of all Races (Natives excepted), 1904 ... ..	168
Table 11.—Degree of Education of Persons, Males and Females, of All Races (Natives excepted), 1904 ... ..	169
Table 12.—Infirmities of Persons, Males and Females, of all Races (Natives excepted), 1904 ... ..	169
<b>23. ORANGE RIVER COLONY (1904)—</b>	
Table 1. Population at each Census, 1880 to 1904, distinguishing Europeans or Whites... ..	169
Table 2.—Proportion per cent. of White and Coloured Population to Total Population, and Number of Coloured Persons to every 100 Whites, at each Census, 1880 to 1904 ... ..	170

23. ORANGE RIVER COLONY (1904)— <i>continued.</i>	
Table 3.—The Number of Persons in the Chief Towns at Two Age-Groups, distinguishing Europeans or Whites, 1904 ... ..	170
Table 4.—Ages of Persons, Males and Females, 1904 ... ..	170
Table 5.—Condition as to Marriage and Ages of Persons, Males and Females, 1904 ... ..	171
Table 6.—Occupations of Persons, Males and Females, 1904 ... ..	171
Table 7.—Birthplaces of Persons, Males and Females, 1904 ... ..	173
Table 8.—Religions of Persons, Males and Females, 1904 ... ..	174
Table 9.—Degree of Education of Persons, Males and Females, 1904 ... ..	175
Table 10.—Infirmities of Persons, Males and Females, 1904 ... ..	175
24. TRANSVAAL (1904)—	
Table 1.—Area ; Population, Buildings and Dwellings, 1904... ..	175
Table 2.—Summary of Returns of Urban, Rural and Military Populations, 1904... ..	176
Table 3.—The Number of Males and Females under and over 15 years of age; the Percentage of Females to Persons under and over 15, and the Percentage of Males and Females under 15 to the Population... ..	176
Table 4.—Population of the Municipalities comprised within the Witwatersrand Area, distinguishing the different Races ... ..	176
25. BECHUANALAND PROTECTORATE (1904)—	
Table 1.—Ages and Race Distinction of the Population, 1904 ... ..	177
26. SOUTHERN RHODESIA (1904)—	
Table 1.—Area ; Total Population, 1904 ; European or White Population, 1901 and 1904 ... ..	177
Table 2.—European or White Population in each Division, 1901 and 1904... ..	177
Table 3.—Native Population, distinguishing (a) those enumerated on Householders' Schedules, and (b) those enumerated by the Native Department, including those working at the Mines, 1904 ... ..	177
Table 4.—Condition as to Marriage and Race Distinction of the Native Population exclusive of those enumerated on Householders' Schedules, distinguishing Males under 15 years of age and those aged 15 years and upwards, 1904 ... ..	178
27. NORTHERN RHODESIA, comprising the two Provinces of NORTH-EASTERN RHODESIA and NORTH-WESTERN RHODESIA (Barotseland). (No Census) ... ..	178
28. BRITISH CENTRAL AFRICA. (No Census) ... ..	178
29. ZANZIBAR ISLAND and PEMBA ISLAND. (No Census) ... ..	178
30. EAST AFRICA PROTECTORATE. (No Census) ... ..	178
31. UGANDA PROTECTORATE. (No Census) ... ..	178
32. SOMALILAND PROTECTORATE. (No Census) ... ..	178
33. ASCENSION ISLAND—	
Table 1.—Area ; Population, 1891 and 1901 ... ..	179
Table 2.—Ages of Persons, Males and Females, 1901 ... ..	179
Table 3.—Condition as to Marriage and Ages of Persons, Males and Females, 1901 ... ..	179
Table 4.—Occupations of Persons, Males and Females, 1901 ... ..	179
Table 5.—Birthplaces of Persons, Males and Females, 1901 ... ..	179
34. ST. HELENA—	
Table 1.—Area ; Population, 1901 ... ..	180
Table 2.—Resident Population ; Persons, Males and Females, at each Census, 1839 to 1901 ... ..	180
Table 3.—Ages of the Resident Population ; Persons, Males and Females, 1901 ... ..	180
Table 4.—Condition as to Marriage of the Resident Population ; Persons, Males and Females, 1901 ... ..	180
Table 5.—Occupations of the Resident Population ; Males and Females, 1901 ... ..	180
Table 6.—Birthplaces of the Resident Population, 1901 ... ..	181
Table 7.—Infirmities of the Resident Population ; Persons, Males and Females, 1901 ... ..	181
35. TRISTAN DA CUNHA. (No Census) ... ..	181
36. MAURITIUS AND DEPENDENCIES—	
Table 1.—Mauritius and Dependencies—Area ; Houses and Population, 1901 ... ..	181
Table 2.—Mauritius and Dependencies—Persons, Males and Females, at each Census, 1851 to 1901 ... ..	182
Table 3.—Island of Mauritius—Number of Persons in each District living on Sugar Estates and those living elsewhere at each Census, 1881 to 1901 (excluding Military) ... ..	182
Table 4.—Mauritius and Dependencies—Ages of Persons, Males and Females, 1901 ... ..	182
Table 5.—Mauritius and Dependencies—Condition as to Marriage of Persons, Males and Females, 1901 ... ..	183
Table 6.—Mauritius and Dependencies—Occupations of Males and Females (excluding Military), 1901 ... ..	183
Table 7.—Mauritius and Dependencies—Birthplaces of Persons, Males and Females (excluding Military), 1901 ... ..	184

	Page
<b>36. MAURITIUS AND DEPENDENCIES—<i>continued.</i></b>	
Table 8.—Island of Mauritius—Indian Population compared with the general Population (excluding Military and Foreign Shipping Populations), 1846—1901 ...	185
Table 9.—Mauritius and Dependencies—Religions of Persons, Males and Females (excluding Military), 1901 ...	185
Table 10.—Mauritius and Dependencies—Number of Males and Females returned as Deaf, Dumb, Blind, and Insane, 1901 ...	185
<b>37. SEYCHELLES ISLANDS—</b>	
Table 1.—Area ; Houses and Population, 1891 and 1901, in the several Islands ...	186
Table 2.—Persons, Males and Females, at each Census, 1851 to 1901 (exclusive of Persons on Ships not belonging to the Colony)...	186
Table 3.—Ages of Persons, Males and Females, 1901 ...	186
Table 4.—Condition as to Marriage, distinguishing the African Population from the General Population, 1901 ...	187
Table 5.—Occupations of the Population, 1901...	187
Table 6.—Birthplaces of the Population, 1901 ...	187
Table 7.—Nationalities of the Population, 1901 ...	188
Table 8.—Religions of the Population ; Persons, Males and Females, 1901 ...	188
Table 9.—Number of Persons, Males and Females, returned as Blind, Deaf, Dumb, and Insane, 1901 ...	188
<b>38. SOCOTRA. (No Census)</b> ...	188
<b>39. DOMINION OF CANADA—</b>	
Table 1.—Area ; Houses and Population, 1901 ...	188
Table 2.—Population at each Census, 1871 to 1901, with Increase or Decrease per cent. for Provinces and Territories ...	189
Table 3.—Population in the Aggregates of Urban and Rural Districts, 1891 and 1901 ...	189
Table 4.—Population of Cities and Towns having more than 10,000 Inhabitants in 1901, compared with 1871, 1881, and 1891 ...	189
Table 5.—Ages of Persons, Males and Females, 1901 ...	190
Table 6.—Condition as to Marriage of Persons, Males and Females, 1901 ...	192
Table 7.—Birthplaces of the Population enumerated in the several Provinces, 1901 ...	192
Table 8.—Religions of the Population, 1901 ...	193
Table 9.—Principal Religious Denominations in the Provinces and Territories, 1901 ...	193
Table 10.—Persons, Males and Females, returned as Blind, Deaf and Dumb, or of Unsound Mind in the Provinces and Territories, 1901 ...	193
Table 11.—Condition as to Marriage, Ages, Origins, Birthplaces, and Occupations of Persons returned as Blind, Deaf and Dumb, or of Unsound Mind, 1901 ...	194
<b>40. NEWFOUNDLAND and LABRADOR—</b>	
Table 1.—Area ; Houses and Population, 1901 ...	195
Table 2.—Population enumerated at each Census, 1857 to 1901 ...	195
Table 3.—Population of the Chief Towns, 1891 and 1901 ...	195
Table 4.—Ages of Persons, Males and Females, 1901 ...	195
Table 5.—Condition as to Marriage of the Population, 1901 ...	196
Table 6.—Occupations of the Population, 1891 and 1901 ...	196
Table 7.—Birthplaces of the Population at the Censuses of 1891 and 1901 ...	196
Table 8.—Religions of the Population at the Censuses of 1891 and 1901 ...	196
Table 9.—Number of Persons, Males and Females, who can Read and Write, 1891 and 1901 ...	197
Table 10.—The Blind, Deaf and Dumb, and Persons of Unsound Mind, at each Census, 1857 to 1901 ...	197
<b>41. BERMUDAS OR SOMERS ISLANDS—</b>	
Table 1.—Area ; Houses and Population, 1901 ...	197
Table 2.—Houses and Civil Population enumerated at each Census, 1861 to 1901 ...	197
Table 3.—Houses and Civil Population enumerated in each Parish and Town, distinguishing the White and Coloured Populations, 1901 ...	197
Table 4.—Ages of the Civil Population, Males and Females, distinguishing the White and Coloured Populations, 1901 ...	198
Table 5.—Condition as to Marriage in each Parish and Town, distinguishing the White and Coloured Populations, 1901 ...	198
Table 6.—Occupations of the Civil Population, 1901 ...	198
Table 7.—Birthplaces of the Civil Population, 1901 ...	199
Table 8.—Religions of the Civil Population at Two Groups of Ages, distinguishing the White and Coloured Populations, 1901 ...	199
Table 9.—Education of the Civil Population, Males and Females, distinguishing the White and Coloured Populations, 1901 ...	199
Table 10.—Infirmities of the Civil Population, Males and Females, distinguishing the White and Coloured Populations, 1901 ...	199
<b>42. BAHAMA ISLANDS—</b>	
Table 1.—Area ; Population of the Several Islands, 1891 and 1901 ...	200
Table 2.—Population at each Census, 1861 to 1901 ...	200
Table 3.—Birthplaces and Occupations of the Population, 1901 ...	200
Table 4.—Ages and Condition as to Marriage, Education, and Infirmities of the Population, 1901 ...	200

	Page
43. JAMAICA. (No Census) ... ..	201
44. CAYMAN ISLANDS. (No Census) ... ..	201
45. TURKS AND CAICOS ISLANDS—	
Table 1.—Area ; Houses and Population, 1901 ... ..	201
Table 2.—Population at each Census, 1851 to 1901 (exclusive of Shipping) ... ..	201
Table 3.—Ages of Persons, Males and Females, 1901 ... ..	201
Table 4.—Condition as to Marriage of Persons, Males and Females, 1901 ... ..	202
Table 5.—Occupations of Persons, Males and Females, 1901... ..	202
Table 6.—Population according to Colour ; Persons, Males and Females, 1901 ... ..	202
Table 7.—Birthplaces of Persons, Males and Females, 1901 ... ..	202
Table 8.—Education of Persons, Males and Females, 1901 ... ..	202
46. LEEWARD ISLANDS—Area ; Population, 1891 and 1901 ... ..	202
47. WINDWARD ISLANDS :—	
Grenada and its Dependencies—	
Table 1.—Area ; Separate Families, Houses and Population, 1901 ... ..	203
Table 2.—Separate Families, Houses and Population at each Census, 1861 to 1901 ... ..	203
Table 3.—Area ; Separate Families, Houses and Population in each District, 1901 ... ..	203
Table 4.—Ages of Persons, Males and Females, 1901 ... ..	203
Table 5.—Condition as to Marriage, and Ages of Males and Females, 1901 ... ..	204
Table 6.—Occupations of Persons, Males and Females, 1901 ... ..	204
Table 7.—Birthplaces of Males and Females, 1901 ... ..	205
Table 8.—Religions of the Population, 1901 ... ..	205
Table 9.—The Number of Blind, Deaf and Dumb, Lunatic, Imbecile and Idiot, and Leprous, 1901 ... ..	205
St. Lucia—	
Table 1.—Area ; Separate Occupiers and Population, 1901 ... ..	205
Table 2.—Population at each Census, 1772 to 1901 ... ..	205
Table 3.—Area ; Separate Occupiers and Population in each District, 1901 ... ..	206
Table 4.—Condition as to Marriage and Ages of Males and Females, 1901 ... ..	206
Table 5.—Occupations of the Population, 1901 ... ..	206
Table 6.—Birthplaces of the Population, 1901 ... ..	206
Table 7.—Religions of the Population, 1901 ... ..	207
Table 8.—Infirmities of the Population, 1901 ... ..	207
St. Vincent. (No Census)... ..	207
48. BARBADOS. (No Census) ... ..	207
49. TRINIDAD AND TOBAGO—	
Table 1.—Area ; Houses and Population, 1901 ... ..	207
Table 2.—Population at each Census, 1861 to 1901 ... ..	207
Table 3.—Houses and Population in Boroughs, Wards and Ward Unions, 1901 ... ..	208
Table 4.—Ages of Persons, Males and Females, 1901 ... ..	208
Table 5.—Condition as to Marriage of Persons, Males and Females, 1901 .. ..	208
Table 6.—Occupations of the Population, 1901 ... ..	209
Table 7.—Birthplaces of Persons, Males and Females, 1901 ... ..	210
Table 8.—Religions of Persons, Males and Females, 1901 .. ..	210
Table 9.—Number of the Blind, and the Deaf and Dumb, Persons, Males and Females, 1901 ... ..	210
50. BRITISH HONDURAS—	
Table 1.—Area ; Inhabited Houses, 1901, and Population, 1891 and 1901 ... ..	211
Table 2.—Population enumerated at each Census, 1861 to 1901 ... ..	211
Table 3.—Area ; Inhabited Houses, 1901, and Population in each District of the Colony, 1891 and 1901 ... ..	211
Table 4.—Population, 1891 and 1901, enumerated in the Chief Towns and Settlements... ..	211
Table 5.—Ages of Persons, Males and Females, 1901 ... ..	212
Table 6.—Condition as to Marriage of Persons, Males and Females, 1901 ... ..	212
Table 7.—Occupations of the Male Population, 1901 ... ..	212
Table 8.—Birthplaces of Persons, Males and Females, 1901 ... ..	213
Table 9.—Educational Condition of the Population, also the Number of Deaf, Dumb, Blind, and Lunatic, Idiot, or Imbecile ... ..	213
51. BRITISH GUIANA. (No Census) ... ..	213
52. FALKLAND ISLANDS—	
Table 1.—Area ; Houses and Population, 1901... ..	213
Table 2.—Numbers of Persons, Males and Females, at the Censuses of 1881, 1891 and 1901 ... ..	213
Table 3.—Ages of Persons, Males and Females, 1901 ... ..	213
Table 4.—Condition as to Marriage, and Ages of Persons, Males and Females, 1901 ... ..	214
Table 5.—Occupations of Persons, Males and Females, 1901... ..	214
Table 6.—Birthplaces of Persons, Males and Females, 1901 ... ..	214
Table 7.—Religions of Persons, Males and Females, 1901 ... ..	215



	Page
<b>53. NEW SOUTH WALES (excluding Norfolk Island)—</b>	
Table 1.—Area ; Houses and Population, 1901	215
Table 2.—Houses and Population enumerated at each Census, 1821 to 1901	215
Table 3.—Area ; Inhabited Houses and Population (exclusive of Aborigines and Shipping), in each Division, 1891 and 1901	216
Table 4.—Area ; Inhabited Houses and Population, 1891 and 1901, in the Principal Towns (exclusive of Aborigines and Shipping)	216
Table 5.—Numbers of Registered Births and Deaths, Increase or Decrease due to Migration, and Estimated Population in each year, 1882 to 1902	216
Table 6.—Persons, Males and Females, at each year of Age, 1901	217
Table 7.—Condition as to Marriage, and Ages of Persons, Males and Females, 1901	219
Table 8.—Condition as to Marriage, and Ages of the Chinese, Males and Females, 1901	219
Table 9.—Condition as to Marriage, and Ages of the Aborigines, Males and Females, 1901	219
Table 10.—The Relative Ages at Marriage of Males and Females who were returned as Married at the Census, showing the number of Husbands and Wives who, at marriage, were of the same or different ages to their partners	220
Table 11.—The Relative Ages of Husbands and Wives ; showing the Number of Husbands and Wives married to Partners of their own and of other Ages ; also showing the Number of Husbands whose Wives were Absent, and of Wives whose Husbands were Absent on the Night of the Census	221
Table 12.—Birthplaces of Persons, Males and Females, at two Age Groups—under 21 years and over 21 years, 1901	222
Table 13.—Number of Persons, Males and Females, of various Religions	224
Table 14.—Degrees of Education of Males and Females (exclusive of Aborigines) at various Age Groups, 1901	225
Table 15.—Degrees of Education of the Aborigines, at various Age Groups, 1901	225
Table 16.—The Proportion per cent. of Males and Females (exclusive of Aborigines) at three Age Groups, who could Read and Write, Read only, or who were unable to Read at the last Five Censuses	226
Table 17.—The number of Inhabited Dwellings of various sizes, with the number in each Group occupied by various numbers of Persons (exclusive of Aborigines), 1901	227
Table 18.—Total Dwellings of various sizes, the Proportion of Population living in them, and the Average Number of Occupants per Room ; Dwellings of the same Sizes averaging more than Two Occupants per Room, and Proportion of the Population living in such Dwellings, 1901	228
Table 19.—Males and Females at various Ages, suffering from each description of Infirmary (exclusive of Aborigines), 1901	228
<b>54. VICTORIA—</b>	
Table 1.—Area ; Houses and Population (including Aborigines), 1901	229
Table 2.—Number of Chinese and Aborigines, Persons, Males and Females, 1901	229
Table 3.—Persons, Males and Females, at each Census, 1861 to 1901, distinguishing the Chinese and Aborigines	230
Table 4.—Chief Towns—Area ; Houses, 1901, and Population, 1891 and 1901	230
Table 5.—Estimated Population, Marriages, Births, and Deaths, 1879 to 1903	231
Table 6.—Ages in Detail, as returned on the Census Schedules, 1901	231
Table 7.—Condition as to Marriage, and Ages of Males and Females, 1901	233
Table 8.—Condition as to Marriage, and Ages of Chinese and Aborigines, 1901	233
Table 9.—Birthplaces of Persons, Males and Females, 1901	234
Table 10.—Religions of Persons, Males and Females, 1901	235
Table 11.—Religions of Chinese and Aborigines, 1901	236
Table 12.—Degrees of Education among Males and Females at various Ages (including Chinese and Aborigines), 1901	237
Table 13.—Sickness and Infirmary of Males and Females at various Ages, 1901	238
Table 14.—Inhabited Buildings—Number of Persons and Rooms in Combination	239
<b>55. QUEENSLAND—</b>	
Table 1.—Area ; Houses and Population, 1901	240
Table 2.—Houses and Population at each Census, 1861 to 1901 (excluding full-blooded and nomadic Aborigines)	240
Table 3.—Houses, 1901, and Population, 1891 and 1901, in the Chief Towns	240
Table 4.—Estimated Population, Marriages, Births and Deaths, 1879 to 1903	241
Table 5.—Ages of Persons, Males and Females, distinguishing Aborigines, 1901	241
Table 6.—Condition as to Marriage and Ages of Males and Females (including Aborigines), 1901	242
Table 7.—Condition as to Marriage and Ages of Aborigines, 1901	242
Table 8.—Birthplaces of Persons, Males and Females (including Aborigines), 1901	242
Table 9.—Religions of Persons, Males and Females (including Aborigines), 1901	243
Table 10.—Degrees of Education and Ages of Males and Females (including Aborigines), 1901	244
Table 11.—Persons returned as suffering from Sickness or Accident, distinguishing those in Public Hospitals and Persons returned as Deaf and Dumb or Blind, 1901	244

	Page
<b>56. SOUTH AUSTRALIA (including the Northern Territory)—</b>	
Table 1.—Area ; Houses and Population, 1901 ... .. .	244
Table 2.—Population (exclusive of Aborigines) at each Census, 1844 to 1901 ... .. .	245
Table 3.—Houses, 1901, and Population (exclusive of Shipping and Aborigines), 1891 and 1901, in the largest Towns... .. .	245
Table 4.—Estimated Population, Marriages, Births and Deaths, 1879 to 1903 ... .. .	245
Table 5.—Persons, Males and Females, at each Year of Age, 1901 (exclusive of Aborigines) ... .. .	246
Table 6.—Condition as to Marriage and Ages of Persons, Males and Females, 1901 (exclusive of Aborigines) ... .. .	247
Table 7.—Birthplaces of Persons, Males and Females, 1901 (exclusive of Aborigines) ... .. .	247
Table 8.—Religions of Persons, Males and Females, 1901 (exclusive of Aborigines) ... .. .	248
Table 9.—Degrees of Education and Ages of Males and Females, 1901 (exclusive of Aborigines) ... .. .	248
Table 10.—Males and Females (exclusive of Aborigines) at various Groups of Ages suffering from different Infirmities, 1901 ... .. .	249
<b>57. WESTERN AUSTRALIA—</b>	
Table 1.—Area ; Houses and Population, 1901... .. .	249
Table 2.—Population (exclusive of full-blooded Aborigines) at each Census, 1848 to 1901 ... .. .	249
Table 3.—Population (exclusive of full-blooded Aborigines) and Habitations in each Federal Electorate and in the Chief Towns, 1901 ... .. .	249
Table 4.—Estimated Population, Marriages, Births and Deaths, 1879 to 1903 ... .. .	250
Table 5.—Persons, Males and Females (exclusive of full-blooded Aborigines), at each Year of Age, 1901 ... .. .	250
Table 6.—Aboriginal Population classified according to Age, 1901 ... .. .	251
Table 7.—Condition as to Marriage and Ages of Males and Females (exclusive of full-blooded Aborigines), 1901 ... .. .	252
Table 8.—Condition as to Marriage and Ages of full-blooded Aborigines, 1901 ... .. .	252
Table 9.—Ages, in Combination, of Husbands and Wives ; Ages of Husbands whose Wives were Absent and of Wives whose Husbands were Absent, 1901 ... .. .	253
Table 10.—Birthplaces of Persons, Males and Females (exclusive of full-blooded Aborigines), 1901 ... .. .	254
Table 11.—Religions of Persons, Males and Females (inclusive of full-blooded Aborigines), 1901 ... .. .	254
Table 12.—Degrees of Education of Males and Females (exclusive of full-blooded Aborigines), at various Ages, 1901 ... .. .	255
Table 13.—Persons, Males and Females (exclusive of full-blooded Aborigines), suffering from Sickness, Accident, Deaf-Mutism, or Blindness, classified according to Age, 1901 ... .. .	256
Table 14.—Habitations ; Materials and Number of Rooms, and Population in each Class of Habitation, 1901 ... .. .	257
<b>58. TASMANIA—</b>	
Table 1.—Area ; Houses and Population, 1901 ... .. .	257
Table 2.—Houses and Population at each Census, 1847 to 1901 ... .. .	257
Table 3.—Area ; Inhabited Houses and Population (specifying the number of Chinese and Chinese Half-castes and the number of Half-caste Tasmanian Aborigines) in each County, 1901 ... .. .	257
Table 4.—Estimated Population, Marriages, Births and Deaths, 1879 to 1903 ... .. .	258
Table 5.—Ages and Condition as to Marriage of Males and Females, 1901... .. .	258
Table 6.—Birthplaces of Persons, Males and Females, 1901 ... .. .	259
Table 7.—Religions of the Population, 1901 ... .. .	260
Table 8.—Degrees of Education of the Population at each Census, 1861 to 1901 ... .. .	261
Table 9.—Persons, Males and Females, suffering from different Infirmities, 1891 and 1901 ... .. .	261
<b>59. NEW ZEALAND—</b>	
Table 1.—Area ; Houses and Population, 1901... .. .	261
Table 2.—Persons, Males and Females (exclusive of Maoris), at each Census, 1858 to 1901 ... .. .	261
Table 3.—Number of Persons, Males and Females, in the Principal Divisions, distinguishing Maoris and Half-castes, 1901 ... .. .	262
Table 4.—Estimated Population, Marriages, Births and Deaths, 1879 to 1903 ... .. .	262
Table 5.—Area ; Houses and Population (exclusive of Maoris) in each Provincial District, 1901 ... .. .	262
Table 6.—Number of Persons, Males and Females, in Boroughs with Populations of more than 4,000 in 1901 ... .. .	263
Table 7.—Persons, Males and Females (exclusive of Maoris), living at each Year of Age, 1901 ... .. .	263
Table 8.—Ages of Maoris, Persons, Males and Females, 1901... .. .	265
Table 9.—Condition as to Marriage and Ages of Males and Females (exclusive of Maoris), 1901 ... .. .	265
Table 10.—Birthplaces of Persons, Males and Females (exclusive of Maoris), 1901 ... .. .	265
Table 11.—Religions of Persons, Males and Females (exclusive of Maoris), 1901... .. .	266
Table 12.—Degrees of Education of Persons, Males and Females, at various Groups of Ages (exclusive of Maoris and Chinese), 1901 ... .. .	267

	Page
59. NEW ZEALAND— <i>continued.</i>	
Table 13.—Persons, Males and Females (exclusive of Maoris), at Quinquennial Age-Periods, returned as Sick or suffering from Accident; and those stated to be Deaf and Dumb, Blind, Lunatic, Idiotic, Epileptic, Paralytic, Crippled and Deformed, suffering from Debility, and Deaf, 1901 ... ..	267
60. FIJI ISLANDS AND ROTUMA—	
Table 1.—Area; Population, 1901 ... ..	268
Table 2.—Population at each Census, 1881 to 1901 ... ..	269
Table 3.—Ages of the Coloured Population, 1901 ... ..	269
Table 4.—Ages of the Half-caste Population, 1901 ... ..	269
Table 5.—Condition as to Marriage and Ages of the White Population, 1901 ... ..	269
Table 6.—Occupations of the White Population, 1901 ... ..	270
Table 7.—Birthplaces of the White Population, 1901 ... ..	270
61. BRITISH NEW GUINEA. (No Census) ... ..	271
62. PACIFIC ISLANDS. (No Census) ... ..	271
63. OTHER ISLANDS. (No Census) ... ..	271
53-59—AUSTRALIAN STATES AND NEW ZEALAND—	
Occupations of Males and Females for each of the Australian States and for New Zealand, 1901 ... ..	272
Table showing the General Scope of the Censuses in the several parts of the British Empire	296
Form of Occupier's Schedule used at the Census of England and Wales, 1901 ... ..	298
Alphabetical Index to the Detailed Census Tables for the Colonies, Protectorates, and Dependencies of the British Empire ... ..	300
Map of the World on Mercator's projection, showing the British Possessions tinted in red.	



# REPORT

TO

THE RIGHT HONOURABLE JOHN BURNS, M.P.,  
PRESIDENT OF THE LOCAL GOVERNMENT BOARD.

---

GENERAL REGISTER OFFICE,

*December, 1905.*

SIR,

WE have the honour to lay before you the accompanying Report and Summary of the Census of the British Empire in the year 1901.

The collection, analysis, and arrangement of this large mass of statistical material has involved the expenditure of much time ; and the postponement, on account of the War, of Census operations in the South African Colonies has led to considerable delay in the presentation of our Report.

Since the year 1861 it has been customary to give in the English Reports a summary of the Census Returns of the British Colonies and Possessions. The Summaries, which in 1861 and 1871 had contained tabular excerpts from the Colonial Returns, were in 1881 and 1891 limited to statements of Area and Population ; no attempt being made to deduce from these Statistics a comparison of the social condition of the several peoples living within the British Dominions.

While the tabulation of the results of the recent English Census was in progress, the then Colonial Secretary expressed a wish that the Statistics contained in the reports of the several British Colonies, Dependencies, and Protectorates should be collated and analysed, and that comparative Tables should be prepared similar to those employed in the English Report ; and, further, that the whole should be embodied in a separate volume to be styled " The Census of the British Empire."

On examination of the available returns it was found impracticable, owing to the varying conditions of life in different parts of the Empire, and to the want of uniformity in the methods of construction and tabulation of the Colonial Censuses, to prepare a Report on the precise lines of the English Census Report.

The annexed series of comparative and detailed Tables have, however, been constructed for each British Colony, Dependency and Protectorate, giving as fully as the data permit, information concerning (a) area and dwelling houses, (b) number of the people, distinguishing age, sex, and condition as to marriage, (c) birth-places of the people, their religion, education, occupation, and their infirmities.

The Reports from which the appended Tables have been derived range in bulk from a ten page pamphlet concerning the 2,253 inhabitants of the Falkland Islands to an elaborate review extending to more than 60 volumes dealing with the manifold races of our Indian Empire, the population of which approaches 295 million persons speaking not fewer than 147 distinct vernacular languages.

We gladly embrace the present opportunity of congratulating the many able Administrators of India, Ceylon, Australasia, South Africa, and of our other British Possessions on the successful enumeration of their respective populations.



Census taking in some of the British Dominions beyond the Seas presents special difficulties ; among which may be mentioned the abnormal climatic conditions, the large and sparsely populated areas to be covered, the impassability of many of the roads, and the want of competent Enumerators ; and also the ignorance and superstition of the native races, some of which are stated to fear that Census particulars may be used for purposes of increased taxation. These difficulties are enhanced by the fact that the British Empire extends to every Continent and climate, and includes representatives of practically every race, creed, language, and caste.

In some of our East Indian and in certain of our African Possessions, as well as in a few of the West Indian Islands, the Authorities were, for financial or other reasons, unable to take a complete Census. The best available estimates of such populations have, however, been inserted in the Tables, but these populations amounted to less than one-tenth part of the total for the British Empire, which numbered in the aggregate nearly 400 millions.

### I.—AREA.

**Growth of Territory.** At the time of the Census of 1861 the Empire comprised, in round numbers, eight and a half millions of square miles ; in the next two decennia no important territorial additions took place, but between 1881 and 1891 the extensions in the East Indies and in our Indian Dependency, and the great annexations of territory in West, South, East, and Central Africa added about two millions of square miles ; since 1891 further expansions have occurred, principally in Africa and in Asia, raising the grand total, as nearly as can be ascertained, to 11,908,378 square miles ; thus, in the short space of 40 years, the aggregate area of our Colonies, Dependencies, and Protectorates has increased by about 40 per cent., and now amounts to more than one-fifth of the land surface of the Globe.

**Distribution in Continents.** Of this huge territory, somewhat more than four millions of square miles are situated in North, Central, and South America ; three millions in Australasia ; two and a half millions in Africa ; and nearly two millions in the Indian Empire and other parts of Asia ; while the portion that lies in Europe constitutes a very inconsiderable fraction of the whole, amounting to only 125,095 square miles, of which 121,089 constitute the area of the United Kingdom.

### II.—POPULATION.

**Growth of Population.** As far as can be ascertained, the population of the British Empire in 1861, inclusive of the Indian Feudatory States, was about 259 millions ; in 1871 it had risen to nearly 283 millions ; in 1881 to nearly 310 millions ; in 1891, largely through acquisitions of territory, to more than 381 millions ; and at or about the date of the Census of 1901 it had reached a total of about 400 millions.\*

**Distribution in Continents.** The distribution, in 1901, of the population of the Empire in the several Continents was as follows :—In Asia there were more than 300 millions, in Africa about 43 millions, in America  $7\frac{1}{2}$  millions, in Australasia more than 5 millions, in our Mediterranean Possessions nearly half a million, and in the Islands in the British Seas 150,000, while the remaining  $41\frac{1}{2}$  millions were enumerated within the limits of the United Kingdom.

**Previous Censuses not strictly comparable.** At the earlier Censuses for the Indian Empire and some of our other possessions the enumerations of the populations were incomplete, and in some cases the real increase of population was obscured by the gradual extension of the area included in the Census operations. For instance the total populations enumerated at the last three Indian Censuses included 33,  $5\frac{1}{2}$ , and  $2\frac{1}{2}$  million persons respectively living in areas that were then enumerated for the first time.

\* Exclusive of the population of North-Western Rhodesia for which no estimate could be obtained.

For the latter reason it is exceedingly difficult to distinguish in what proportions the accretions of population in the whole Empire were due (1) to added territory, and (2) to actual increase ; an attempt has nevertheless been made in the subjoined statement to give approximate proportions for the four past intercensal periods.

Rates of increase in four decennia, showing effect of additions to territory.

Intercensal Period.	Increase per cent. of Population in the British Empire.		
	Total.	By added Territory.	By actual Increase.
1861-71 ... ..	9.2	0.0	9.2
1871-81 ... ..	9.5	0.1	9.4
1881-91 ... ..	23.1	12.4	10.7
1891-1901 ... ..	4.4	1.4	3.0

It will be observed that for the whole Empire the aggregate rate of increase of population showed a great decline in the last decennium ; this was mainly due to the fall in the rate of increase of the population of the Indian Empire, in the Native States and Agencies of which there was an actual decrease of 5.5 per cent. The comparatively small increase in the Indian population between the Censuses of 1891 and 1901 was in great part due to famine and plague—these disasters, with their attendant excessive mortality, having also adversely affected the birth-rate.

The rate of increase in the population of the British Empire as a whole is necessarily to a great extent governed by that which obtains in the vast population of India : it may be interesting therefore, by excluding the population of that Country, to show the growth of population in the remainder of the Empire ; this has been done in the following Table :—

Rates of increase, excluding India.

Intercensal Period.	Increase per cent. of Population in the British Empire, excluding India.		
	Total.	By added Territory.	By actual Increase.
1861-71 ... ..	11.9	0.1	11.8
1871-81 ... ..	15.3	0.8	14.5
1881-91 ... ..	81.7	70.1*	11.6
1891-1901 ... ..	13.7	5.1	8.6

\* Mainly due to the acquisition of Nigeria, East Africa Protectorate, Uganda, British Central Africa, Rhodesia, &c.

From the foregoing statement, it will be seen that, excluding India, the rate of actual increase in the Empire, which had been 11.8 per cent. between 1861 and 1871, rose to 14.5 per cent. between 1871 and 1881, and then fell to 11.6 and 8.6 per cent. respectively in the next two decennia. The decline in the rate of actual increase is therefore not confined to the Indian Empire.

A large factor connected with this fall in the increase of the population is the continued depression of the birth-rate, which has now become general in nearly all countries. In Australasia, and especially in South Australia, in Victoria, and in New South Wales (where the matter has recently been reported upon by a Royal Commission), the fall in the birth-rate is remarkable.

In order to obtain a comparative view of the growth of population in the several parts of the Empire the following Table has been drawn up which gives, so far as the figures are available, the population at the past five Censuses of the United Kingdom and

Rates of increase—the several Colonies

of individual Colonies, Dependencies and groups of areas, together with intercensal rates of increase per cent.; the latter figures being printed in italic type :—

	1861.	1871.	1881.	1891.	1901.
United Kingdom ... ..	28,927,485	31,484,661	34,884,848	37,732,922	41,458,721
		8·8	10·8	8·2	9·9
Gibraltar ... ..	24,095	25,216	23,991	25,755	27,460
		4·7	— 4·9	7·4	6·6
Malta (Civil Population) ...	134,055	141,775	149,782	165,037	184,742
		5·8	5·6	10·2	11·9
Cyprus ( " " ) ... ..	—	—	185,630	209,286	237,022
				12·7	13·8
Indian Empire (as enumerated at each Census). (a)	?	206,162,360	253,896,330	287,314,671	294,361,056
			23·2	13·2	2·5
Ceylon ... ..	1,919,487	2,405,287	2,763,984	3,012,224	3,573,419
		25·3	14·9	9·0	18·6
Straits Settlements ... ..	220,000*	308,097*	423,384*	512,905	573,598
		40·0	37·4	21·1	11·8
Hong Kong (exclusive of New Territory).	119,321	124,198	160,402	221,441	297,212
		4·1	29·2	38·1	34·2
Gambia (Colony, not Protectorate)	?	14,190	14,150	14,266	13,456
			— 0·3	0·8	— 5·7
Cape of Good Hope (as constituted at the date of each Census). (b)	267,096	496,381	720,984	1,527,224	2,409,804
		85·8	45·2	111·8	57·8
Natal (excluding Zululand) (c) ...	157,583*	293,832*	413,167	543,913	838,717
		86·5	40·6	31·6	54·2
Mauritius and Dependencies (with Seychelles).	322,517	330,460	377,809	391,471	397,453
		2·5	14·3	3·6	1·5
Dominion of Canada ... ..	3,199,418*	3,689,257	4,324,810	4,833,239	5,371,315
		15·3	17·2	11·8	11·1
Newfoundland and Labrador (d)	124,288	146,536	197,335	202,040	220,984
		17·9	34·7	2·4	9·4
British West Indies ... ..	933,847	1,063,886	1,216,409	1,361,617	1,576,927
		13·9	14·3	11·9	15·8
Australian Commonwealth (including Aborigines).	1,208,641*	1,713,833*	2,303,280*	3,234,019*	3,836,154*
		41·8	34·4	40·4	18·6
New Zealand (including Maoris)	154,296	293,895	533,801	670,150	816,214
		90·5	81·6	25·5	21·8

\* Figures wholly or partly estimated.

(a) Adding estimates of population for certain parts not enumerated at the earlier Censuses, the rates of increase become 6·8, 10·9, and 1·5 per cent. respectively, but if a further correction be made for errors in the earlier enumerations, the true rate of growth in the intercensal period 1872-1881 is estimated to have been possibly *nil*, and certainly not more than 1·5 per cent., and in the two later periods, 9·8 and 1·5 per cent. respectively.

(b) The Census years to which the figures for the Cape of Good Hope relate are 1856, 1865, 1875, 1891, and 1904 respectively. The rates of increase during the last three intercensal periods for the Colony as constituted in 1865 were 20·6, 38·7, and 44·4 per cent. respectively.

(c) The number given for Natal in the last column is the population enumerated in 1904.

(d) The Census years to which the figures for Newfoundland relate are 1857, 1869, 1884, 1891, and 1901 respectively.

Except in the cases of India and Ceylon, little information can be gleaned from the Census Reports respecting the causes of the increase or decrease in the growth of population; the general deduction, however, to be drawn from the above figures is that, in the short period under review, a progressive rate of increase in the several populations has not been maintained. Decline is particularly noticeable in the Indian Empire, the small rate of increase in our great Dependency in the last intercensal period being, as already stated, mainly due to the effects of famine and plague: a decline in the rate of increase is also apparent in the Straits Settlements, in Mauritius, in the Dominion of Canada, and in New Zealand. In the Straits Settlements there appears to be a fall to a normal rate of increase (11·8 per cent.) following three decennia of exceptional growth in which the rates per cent. were 40·0, 37·4 and 21·1 respectively. The Dominion of Canada as a whole shows a more steady decline in its rate of growth, although in some of the provinces the population is still increasing rapidly—the increase per cent. during the last intercensal period amounting to 67·3 in Manitoba, 82·0 in British Columbia, and 137·9 in the North West Territories. The increase in New Zealand, although it was only 21·8 per cent. in 1891-1901 against 90·5 in 1861-71 is still considerable, and it may be observed that, notwithstanding the rate of increase in the later being less than one-fourth of that in the earlier period, the actual gain to the population was 146,064 persons in 1891-1901, against 139,599 in 1861-71.

The rate of increase, however, in certain of our Colonies where it had declined in previous years, for example, in Natal, the West Indies and Ceylon, shows a rising tendency in the last decennial period.

It appears from the Report on the Census of Ceylon that the decline in the rates of increase for 1871-81 and 1881-91 was due to the decay of the coffee-growing industry, and that the upward tendency noted in the last decennium may be explained by the return of prosperity following the introduction of tea cultivation. On the other hand, in the Australian Commonwealth the rate of increase, which had been as high as 40·4 in the decennium 1881-91, fell in the next decennium to 18·6; the rates of increase for the several States showed wide variation, being 5·3 in Victoria, 13·2 in South Australia, 17·6 in Tasmania, 20·0 in New South Wales, 26·3 in Queensland, and as high as 241·5 in Western Australia.

III.—DENSITY OF POPULATION.

The relation between the area of a Country and the number of its inhabitants is commonly expressed by one of three methods: (1) by stating the average number of persons living on each square mile or acre, (2) by stating the average number of square miles or acres available for each person, and (3) by stating the number of yards separating each individual, if the population were distributed uniformly over the surface of the whole Country.

Methods of expressing Density.

Adopting the first and perhaps the most convenient method of measuring the degree of aggregation of population it will be seen that the average density in the parts of the British Empire in each Continent was as follows:—

Persons per square mile in the several parts of the Empire.

—	Persons per square mile.	—	Persons per square mile.
British Empire ... ..	<b>33·5</b>	Colonies, Dependencies, Protectorates, &c. ( <i>continued</i> ):—	
United Kingdom ... ..	342·4	In America... ..	1·9
Isle of Man and Channel Islands	496·3	North America ... ..	1·4
Colonies, Dependencies, Protectorates, &c. :—		West Indies and Central America.	82·5
In Europe ... ..	<b>127·6</b>	South America ... ..	2·7
In Asia ... ..	<b>161·7</b>	In Australasia ... ..	<b>1·6</b>
Indian Empire ... ..	172·0	Australian Commonwealth ...	1·3
Other Possessions ... ..	42·0	New Zealand ... ..	7·8
In Africa ... ..	<b>16·3</b>	Other Possessions ... ..	5·0
West Africa ... ..	52·0		
South Africa ... ..	4·1		
Other Possessions ... ..	16·0		

In the United Kingdom there were 342·4 persons to a square mile, and in the Indian Empire 172·0, while in the Dominion of Canada and in the Australian Commonwealth the density was as low as 1·4 and 1·3 persons per square mile respectively.

Among individual Colonies with an exceptionally high density of population may be mentioned—Gibraltar, Hong Kong, Malta, and Penang Island. It should be observed, however, that the areas of these places are physically restricted, not one of them covering as much space as does the County of London; their density is therefore hardly comparable with that of other Colonies.

In England and Wales the density of the population was as high as 558 persons per square mile; then follow some of the Indian provinces (viz., Oudh with a density of 535, Bengal 495, Madras States 420, and Agra 419), and Mauritius and Dependencies, 453. On the other hand, in British Columbia, in the North West Territories, and the Unorganised Territories of the Dominion of Canada, in Labrador, in Bechuanaland Protectorate, and in Queensland, South Australia, and Western Australia the density averaged less than one person per square mile.

## IV.—TOWNS.

Throughout the Empire there were no fewer than 187 Cities or Towns in which the populations, as enumerated at the last Census, exceeded 50,000 persons: of these 87 were situated in the United Kingdom, 78 were in India, 7 in Australasia, 5 in the Dominion of Canada, 2 in the West Indies, 2 in the Straits Settlements, and one apiece in the Colonies of Hong Kong, Ceylon, Mauritius, Cape of Good Hope, Natal and the Transvaal.

Table 3 of the Summary gives the populations, at the Censuses of 1891 and 1901, of the most important Towns in the United Kingdom and the Colonies, together with the rates of increase and decrease in the intercensal period. As examples of the growth of Urban communities, we may quote the following Towns, with populations exceeding 150,000 persons at the date of the last Census, in each of which the population had increased during the decennium by over 20 per cent.

Towns.	Population.		Increase per cent. 1891-1901.
	1891.	1901.	
UNITED KINGDOM—			
Belfast ... ..	273,184	349,180	27·8
West Ham ... ..	204,903	267,358	30·5
Leicester ... ..	174,624	211,579	21·2
Cardiff ... ..	128,915	164,333	27·5
Aberdeen ... ..	110,162	153,114	39·0
INDIA—			
Calcutta ... ..	682,305	847,796	24·3
Rangoon ... ..	180,324	234,881	30·3
Ahmedabad ... ..	148,412	185,889	25·3
Howrah ... ..	116,606	157,594	35·2
CEYLON—			
Colombo ... ..	126,825	154,691	22·0
STRAITS SETTLEMENTS—			
Singapore ... ..	153,973	193,089	25·4
DOMINION OF CANADA—			
Montreal ... ..	219,616	267,730	21·9
AUSTRALASIA—			
Sydney (including suburbs) ... ..	387,434	487,932	25·9
Adelaide (including suburbs) ... ..	133,252	162,261	21·8
TRANSVAAL—			
Johannesburg ... ..	102,714 (1896, estimated.)	155,642 (1904.)	51·5 (1896-1904.)



It is not, however, among the very large towns that the greatest proportional growth is apparent; the Report on the English Census shows that in England and Wales the highest rate of increase occurred among the medium sized towns, and the same may be said generally of our Colonial Cities. For instance, on reference to Table 3, it will be found that the rate of increase in the last intercensal period exceeded 50 per cent. in the following Towns, in which the population ranged from 25,000 to 78,000 at the date of the last Census, viz.:—Cape Town, East London, Durban (white population only), Vancouver, Winnipeg, Perth (Western Australia), Port of Spain, and Kuala Lumpur in the Malay States.

Towns with highest rates of increase.

On the other hand, there are twelve towns mentioned in the Table in which an actual decrease of population was recorded; these were as follows:—

Towns with decreasing populations.

Towns.	Population.		Decrease per cent. 1891-1901.
	1891.	1901.	
ISLE OF MAN— Douglas ... ..	19,525	19,223	1.5
JERSEY— St. Helier ... ..	29,133	27,866	4.3
MALTA— Valletta ... ..	23,799	22,680	4.7
INDIA— Bombay ... ..	821,764	776,006	5.6
Benares ... ..	219,467	209,331	4.6
Lucknow ... ..	273,028	264,049	3.3
STRAITS SETTLEMENTS— Malacca ... ..	16,503	15,586	5.6
GOLD COAST— Accra ... ..	16,267	14,842	8.8
MAURITIUS— Port Louis ... ..	62,515	52,740	15.6
ANTIGUA— City of St. John ... ..	9,738	9,262	4.9
BRITISH GUIANA— George Town... ..	53,176	48,192	9.4
TASMANIA— Hobart ... ..	24,905	24,654	1.0

Although the Census results are mainly concerned with present conditions and recent movements of population, it may be interesting to refer to the growth, during an extended period, of a few of the largest Colonial Cities.

Growth of certain Towns.

Excluding London, the most populous City in the British Empire at the present time is Calcutta, the population of which in 1710 was about ten or twelve thousand; thence it grew rapidly, and by the middle of the eighteenth century was estimated to have exceeded 100,000; by the year 1850 it was at least 400,000; the Census of 1872 showed a population of 633,000, which, after a slight fall in 1881, rose to 682,000 in 1891, and further rose to nearly 848,000 in 1901.

Calcutta.

The City of Bombay, which passed from Portuguese to English rule in 1661 by the Treaty on the occasion of the marriage between Charles II. and the Infanta of Portugal, rapidly developed in the next fourteen years from a town of 10,000 to one of 60,000 inhabitants. In 1780 the population had risen to 100,000, in 1836 to 236,000, and in

Bombay.

1872 to 644,000, or more by 11,000 than that of Calcutta at the same date. In 1891 the population stood at 821,764; for the next five years the city doubtless continued to grow, but since then the plague, which first appeared in September, 1896, has struck a severe blow at its prosperity, the result being that, instead of a further increase being recorded at the last Census, the population had declined to 776,000.

Sydney  
and Mel-  
bourne.

The growth of the two chief Cities of Australia has been remarkable. In 1841 the population of Sydney numbered about 30,000, and that of Melbourne was less than 5,000. In the space of 20 years the population of Sydney had increased to nearly 96,000, while that of Melbourne had shown even greater progress, the population in 1861 numbering nearly 140,000—this remarkable advance being due to the discovery of gold in Victoria in the "fifties." At the Census of 1881, 225,000 persons were enumerated in Sydney, and 283,000 in Melbourne, and at the last Census (1901) the population in each City had increased to little short of half a million, the exact numbers enumerated being 487,932 in Sydney and 496,079 in Melbourne. The rate of increase, however, in the last decennium was only 1·1 per cent. in Melbourne as against 25·9 per cent. in Sydney. This centralisation of population indicates that in 1901 more than one-third of the population of New South Wales, and quite two-fifths of the population of Victoria, were enumerated in the respective State Capitals.

Montreal.

Montreal, the largest City in British North America, was founded in the year 1642, and was transferred from the French to the British Government in 1760. The population in 1815 numbered about 15,000, since which year the growth of the City has been extraordinary; in 1851 the population had increased to over 57,000, and in the next 20 years this number had doubled. In 1881 it had reached over 155,000, in 1891 it had risen to over 220,000, and at the last Census it had further risen to nearly 268,000. Of the population enumerated at the last Census, about 43 per cent. were stated to be of French descent.

Urban and  
Rural Dis-  
tribution  
of Popula-  
tion.

Owing to various causes, but principally to the development of manufacturing industries, there is an ever increasing tendency amongst most European populations to congregate in Urban areas. This aggregation of population in cities, and consequent depopulation of Rural areas, presents amongst the older communities one of the most important social difficulties of the day. For this reason the information afforded by the Colonial Census returns as to the Urban and Rural distribution of population possesses special interest.

in the  
United  
Kingdom.

Of the population enumerated in the United Kingdom at the last Census, over 71 per cent. were living in towns, the proportions in the three divisions of the Kingdom being 31 per cent. in Ireland, 70 per cent. in Scotland, and 77 per cent. in England and Wales.

in Aus-  
tralia.

New Zealand and the Commonwealth of Australia together contain a population exceeding  $4\frac{1}{2}$  millions, of which more than one-half were enumerated in Town areas, the proportions of Urban population in the several States being as follows:—

—	Proportion per cent. of Urban Population.	—	Proportion per cent. of Urban Population.
New South Wales ... ..	68	South Australia ... ..	39
Victoria ... ..	54	Queensland ... ..	39
Western Australia ... ..	51	Tasmania ... ..	39
New Zealand ... ..	43		

In the Dominion of Canada about 38 per cent. of the population were resident in Urban Areas. Here again the proportions in the several Provinces varied considerably as shown by the following figures :—

—	Proportion per cent. of Urban Population.	—	Proportion per cent. of Urban Population.
British Columbia ... ..	50	North West Territories ... ..	24
Ontario ... ..	43	New Brunswick ... ..	23
Quebec ... ..	40	Unorganised Territories ... ..	17
Nova Scotia ... ..	28	Prince Edward Island ... ..	14
Manitoba ... ..	28		

In our four South African Colonies, the Rural population, as might be expected, largely predominates. The following are the results shown at the recent Census taken in 1904 :—

—	Proportion per cent. of Urban Population.	—	Proportion per cent. of Urban Population.
Cape of Good Hope ... ..	26.2	Transvaal ... ..	19.6*
Orange River Colony ... ..	22.5*	Natal ... ..	10.8*

\* Excluding Military Population.

The conditions in India afford a striking contrast to those prevailing in other parts of the British Empire ; for of the aggregate population of nearly 295 millions, less than one-tenth live in places classed as Urban Areas, the remaining nine-tenths residing in Villages. According to the Indian Census Report there are only 29 Cities in the whole of India with populations exceeding 100,000 persons. These Cities had an aggregate population of somewhat over 6½ millions, or little more than 2 per cent. of the total population of the Indian Empire. Of the Urban population, more than half are found in towns with at least twenty thousand inhabitants, about one-fifth in towns with from ten to twenty thousand, and the same proportion in towns with from five to ten thousand, while about one-sixteenth dwell in smaller towns. The Report goes on to state, however, that the industrial and commercial awakening of India, of which the first signs are already apparent, may result in a marked increase in its City population at no very distant date.

In Ceylon the proportions of Urban and Rural population were 12 and 88 per cent. respectively.

#### V.—SEXES.

The sex constitution of the population varies very considerably in the several parts of the Empire ; the factors to which these variations are attributable, either singly or in combination, may be summarised as follows :—

The varying proportions of—

- (1) Male to Female Births.
- (2) Male to Female Deaths.
- (3) Male to Female Emigration and Immigration.

In European Countries, with few exceptions, the females out-number the males ; such is the case in the United Kingdom and in several of the Colonies ; but in the larger and more populous Colonies the reverse is the case.

Sex con-  
stitution.  
General  
excess of  
Males.

Sex constitution in the several Colonies, &c.

The following statement indicates the principal parts of the Empire in which the male and female sexes are respectively in excess.

COLONIES, ETC., IN WHICH THE MALES EXCEED THE FEMALES.

	Proportion per cent. of Population.			Proportion per cent. of Population.	
	Males.	Females.		Males.	Females.
Malta ... ..	54·9	45·1	Dominion of Canada ...	51·2	48·8
Cyprus ... ..	51·1	48·9	Newfoundland ... ..	51·3	48·7
Indian Empire ... ..	50·9	49·1	Trinidad ... ..	52·8	47·2
Ceylon ... ..	53·3	46·7	British Guiana ... ..	53·2	46·8
Straits Settlements ... ..	66·3	33·7	New South Wales ... ..	52·4	47·6
Federated Malay States ... ..	72·0	28·0	Victoria ... ..	50·3	49·7
North Borneo ... ..	57·3	42·7	Queensland ... ..	55·7	44·3
Hong Kong ... ..	72·6	27·4	South Australia ... ..	51·0	49·0
Cape of Good Hope ... ..	50·6	49·4	Western Australia ... ..	61·1	38·9
Transvaal and Swaziland ... ..	54·7	45·3	Tasmania ... ..	52·0	48·0
Orange River Colony ... ..	54·2	45·8	New Zealand ... ..	52·6	47·4
Mauritius ... ..	54·1	45·9			

COLONIES, ETC., IN WHICH THE FEMALES EXCEED THE MALES.

	Proportion per cent. of Population.			Proportion per cent. of Population.	
	Males.	Females.		Males.	Females.
England and Wales ... ..	48·4	51·6	Bahama Islands ... ..	46·5	53·5
Scotland ... ..	48·6	51·4	Jamaica (estimated population).	48·4	51·6
Ireland ... ..	49·3	50·7	Leeward Islands ... ..	44·6	55·4
Gold Coast ... ..	44·4	55·6	Grenada ... ..	47·3	52·7
Natal ... ..	49·7	50·3	St. Lucia ... ..	47·8	52·2
Basutoland ... ..	47·0	53·0	Barbados (estimated population).	45·1	54·9
Southern Rhodesia ... ..	49·6	50·4			

Immigration the principal cause of excess of males.

A comparison of the two lists shows, as might be expected, that, speaking generally, it is in those places where the growth of population is mainly due to the excess of immigration that the male sex preponderates to the greatest degree. Thus the four Colonies with the highest proportions of males are those in which immigration has been especially noticeable, viz. :—Western Australia, Straits Settlements, Federated Malay States, and Hong Kong.

In Western Australia the immigrant population numbered 131,461 persons, of whom 86,346 were males and only 45,115 females, the remaining 26,529 males and 26,134 females having been born in the Colony. For the Straits Settlements it is impossible, owing to the absence of complete Birth-place statistics, to determine precisely the effect of immigration on the sex proportions. It may be seen, however, that it is solely among the alien races that the excess of males obtains; among the Malay and other native races of the Archipelago the proportions of each sex are practically equal, while among the other races, the proportion per cent. of males is 66·9 among Europeans and Americans, 73·9 among Indians, and 77·8 among Chinese. The Chinese amount to almost half of the total population, and, excluding Christmas Island, comprise 219,204 males and only 62,729 females, of whom 21,639 males and 22,383 females were said to be "Straits-born." It follows, therefore, that in the Straits Settlements the disparity between the numbers of the two sexes is mainly due to the large volume of Chinese male immigrants. Without going into great detail, it may be stated that in the Federated Malay States the high proportion of males (72·0 per cent.) is due to the numbers of Chinese attracted thereto by the development of the tin-mining industry; while in Hong Kong the 72·6 per cent. of males in the population consists principally of Chinese from the mainland.

The causes of the excess of one or other of the sexes are not generally discussed at length in the Colonial Census Reports. It may, however, be interesting to quote the following passage from the Report on the Census of India—a country in which the amount of migration is too small relatively to the enormous native population to have an appreciable effect on the sex constitution of the population:—

Causes of  
excess of  
males.  
In India.

"The difference in the proportion of the sexes shown by the Census statistics may be due to three causes, viz. :—

- (1) A more complete enumeration of the male population.
- (2) A larger number of male Births.
- (3) A heavier mortality amongst females.

It is conceivable that females may be omitted from the return either because their male relatives regard them as of no importance in connection with an enquiry such as the Census, or because they have some special reason for not mentioning them."

In Ceylon it is stated that "the normal condition is a larger boy-birth," and "on the other hand that the female mortality is higher than the male"; the predominant factor, however, as in nearly every other case, is the balance of migration, there being little emigration from Ceylon, but a considerable amount of immigration into that Colony.

In Ceylon.

The comparatively high proportion of males in the Maltese Islands is due to the presence there of a large naval and military population, for if these are excluded it will be found that the females slightly out-number the males.

In Malta.

## VI.—AGES.

Although returns of the ages of the population are not available for some few of the Colonies in which Censuses were taken, it is possible to obtain figures for nearly all the most important of them. When, however, an attempt is made to compare the age distribution of the population in the several Colonies we are met with considerable difficulties; firstly, owing to the want of uniformity in the groups of ages selected for tabulation by the several Authorities, and, secondly, owing to the known liability to error in all Returns of Ages.

Returns  
not  
uniform.

From the English Census Reports it may be seen that there are two main causes affecting the accuracy of the age Returns; the first is that a large proportion of persons do not know their precise age, and can only state it approximately, using some exact multiple of ten, such as 30, 40, 50; the second cause is the wilful mis-statement of age, which is far more common amongst women than amongst men. It is more than probable, therefore, that, in places where conditions for obtaining reliable data are less favourable than in this country, the accuracy of the age Returns can only be considered as roughly approximate.

Want of  
accuracy in  
the  
Returns.

The following Table shows for the principal areas for which figures are available the proportions of the male and female populations respectively at six groups of ages. The aggregation of the ages in large groups, which is necessary owing to want of uniformity in the several returns, has the advantage of minimising the errors due to misstatement :—

			Proportions at the undermentioned groups of ages per 1,000 of the Total Population of each Sex.					
			Under 5 years.	5—	15—	25—	45—	65 years and upwards.
England and Wales ...	...	{ Males Females	118 111	217 204	196 196	280 287	147 151	42 51
Scotland ...	...	{ Males Females	123 115	224 206	203 195	269 276	140 152	41 56
Ireland ...	...	{ Males Females	102 96	210 198	206 206	253 259	165 178	64 63
Malta (excluding Naval, Military, and Shipping population) ...	...	{ Males Females	121 117	227 218	179 180	260 267	162 163	51 55
Cyprus ...	...	{ Males Females	133 132	235 227	172 181	265 274	150 147	45 39
Indian Empire *	...	{ Males Females	125 134	266 246	165 173	299 295	98* 96*	47* 56*
Ceylon *	...	{ Males Females	173 186	245 240	192 228	270 241	90* 82*	30* 23*
Hong Kong ...	...	{ Males Females	33 87	87 212	291 199	459 340	121 141	9 21
Cape of Good Hope ...	...	{ Males Females	148 157	264 262	198 202	260 250	102 99	28 30
Sierra Leone ...	...	{ Males Females	65 75	183 207	229 216	378 315	116 140	29 47
Mauritius ...	...	{ Males Females	135 155	218 246	197 215	304 270	125 96	21 18
Dominion of Canada ...	...	{ Males Females	119 123	223 226	197 202	268 260	142 138	51 51
Newfoundland and Labrador		{ Males Females	148 148	239 238	197 199	237 239	138 133	41 43
Trinidad and Tobago ...	...	{ Males Females	114 130	203 218	183 206	340 301	133 114	27 31
New South Wales ...	...	{ Males Females	114 122	234 251	188 210	291 277	135 110	38 30
Victoria ...	...	{ Males Females	111 109	232 230	182 197	293 299	121 116	61 49
Queensland ...	...	{ Males Females	114 139	223 270	178 201	318 267	138 101	29 22
South Australia ...	...	{ Males Females	110 111	244 248	199 212	271 266	136 120	40 43
Western Australia ...	...	{ Males Females	91 141	145 224	170 186	460 349	114 85	20 15
Tasmania ...	...	{ Males Females	120 123	244 257	197 208	281 263	115 110	43 39
New Zealand ...	...	{ Males Females	109 116	213 231	206 230	274 270	151 120	47 33

\* In the Indian Empire and in Ceylon the last two age-groups are 45-60 years and 60 years and upwards.

The differences in the age distribution of the populations as shown in the Table are considerable; they are mainly due to two causes—(a) variations in the rates of natural increase; and (b) gains and losses by migration. Other things being equal, a population in which a comparatively high birth-rate prevails contains a large proportion of persons at the earlier ages and a small proportion at the later ages. Thus in Ceylon, which has a high and an increasing birth-rate, the proportion of both male and female children is greater than in any other Colony.

Causes of variation in age-constitution.

A leading place in the Table is occupied by the Indian Empire which also has a very high birth-rate; here the proportion of children would probably be greater than it is had it not been for the heavy mortality from plague and famine during the past decennium. Another example is that of Newfoundland and Labrador, in the small aggregate of 220,984 persons inhabiting which Colony a comparatively high birth-rate prevails, together with a correspondingly large proportion of children in the population.

The effect of migration on the age constitution of a population is considerable. For example, the low proportion of children and the high proportion of old people enumerated in Ireland are mainly accounted for by excessive emigration. During the 50 years 1851–1901 no fewer than 3,846,393 Irish persons left the country with the intention of settling elsewhere; and in the decennium 1891–1900, the ages of 91 per cent. of the emigrants were returned as between 10 and 45 years. On the other hand, the effect of immigration on the age constitution of a population is well illustrated in such Colonies as Hong Kong, Western Australia, Sierra Leone, Trinidad, the Straits Settlements, and Queensland, where the proportions of males aged 25–45 years were abnormally high, ranging from 32 to 46 per cent. of the total male population.

In presenting Census statistics it is usual to group ages in quinquennial or decennial periods, and to estimate the numbers living at each separate year of age by graduation. The age statistics for the Cape of Good Hope and the Australasian Colonies—Queensland excepted—are, however, published, as returned, at each year of life. The results indicate the prevalence of errors due to wilful mis-statement and to the tendency, already spoken of, to return the age as an exact multiple of ten. For example, the numbers returned in the Cape of Good Hope at ages 30, 40, 50 and 60 were 78,184, 56,708, 37,453 and 25,759 respectively, the numbers living at those ages as calculated by actuarial investigation being 36,708, 27,136, 15,502 and 12,123, or less than half of the several numbers erroneously returned.

Ages as returned in single years.

VII.—CONDITION AS TO MARRIAGE.

The condition as to Marriage of the population is a subject of inquiry undertaken by nearly all the Colonial Census authorities; but, owing to the diverse conditions prevailing in the several countries, it is necessarily treated of with varying amounts of detail.

Considering first the conjugal condition simply, the following Table shows the proportions of unmarried, married, and widowed, in the United Kingdom and in some of our principal Colonies and Dependencies:—

Proportions of unmarried, married, and widowed.

	Proportion per 1,000 living.				Proportion per 1,000 living.		
	Unmarried.	Married.	Widowed.		Unmarried.	Married.	Widowed.
United Kingdom ... ..	609	334	57	Trinidad and Tobago ... ..	788	176	36
Malta ... ..	626	325	49	Canada ... ..	617	341	42
Cyprus ... ..	558	381	61	Newfoundland ... ..	617	337	46
Indian Empire ... ..	419	465	116	New South Wales ... ..	657	303	40
Ceylon ... ..	598	337	65	Victoria ... ..	647	300	53
Cape of Good Hope ... ..	649	307	44	Queensland ... ..	677	289	34
Natal (natives excepted) ... ..	588	384	28	South Australia ... ..	652	304	44
Orange River Colony ... ..	664	309	27	Western Australia ... ..	647	320	33
Mauritius ... ..	814	147	39	Tasmania ... ..	660	298	42
Grenada ... ..	735	226	39	New Zealand ... ..	657	306	37
St. Lucia ... ..	746	215	39				

From this Table it appears that the highest proportions of married persons are found in the Indian Empire, Natal, Cyprus, and Canada, and the lowest proportions in Mauritius, Trinidad, St. Lucia, and Grenada.

In discussing the civil condition of the population in India, it is stated in the Report on the Indian Census that "the most noticeable fact brought out by the statistics is the universality of marriage," and this is attributed mainly to religious influences. "In the Indian Empire, as a whole, amongst people of all religions taken together, to every 1,000 husbands there are only 1,011 wives, so that, even if no husbands have more than two wives, only 11 per 1,000 indulge in a second helpmate." The great difference between East and West in the civil conditions of the populations is shown by the following Tabular Statement:—

	Proportion per 1000 of each Sex.					
	MALES.					
	Unmarried.		Married.		Widowed.	
	Under 15 years.	Over 15 years.	Under 15 years.	Over 15 years.	Under 15 years.	Over 15 years.
Indian Empire ... ..	367	125	23	431	1	53
United Kingdom ... ..	334	289	—	342	—	35
	FEMALES.					
Indian Empire ... ..	316	28	62	414	3	177
United Kingdom ... ..	313	283	—	328	—	76

The Indian Census Report also states "that of all the peculiar usages which are associated with marriage in India none has impressed itself so distinctly on the Census statistics as the custom which prohibits the second marriage of a widow, and the convention enjoining the marriage of a daughter before she attains physical maturity."

With regard to Natal, which shows the second highest proportion of the married, it appears that the excess is mainly due to the presence of a considerable number of Indians; for, while among the Europeans or Whites in the Colony only 33·0 per cent. were returned as married, the rate for Indians and Asiatics, who slightly outnumbered the Whites, amounted to 44·2 per cent.

It is curious that, while on the one hand the immigration of Indians into Natal has modified the statistics of civil condition in that Colony in the manner shown above, the same cause has a directly opposite effect in Mauritius and Trinidad. In the former island the Indian population numbered 259,086 out of a total of 370,526, and in the latter 86,383 out of 255,148. The Census Report for Mauritius explains that those Indians who on arrival simply make a declaration that they are married obtain a marriage certificate, the marriage consequently being recognised as legal, but that any Indians who contract marriage in Mauritius according to their own rites are not recognised as being legally married, and therefore appear in the Census Returns as unmarried. The instructions issued in Trinidad were that "Immigrants married according to the Christian rite, or who hold registration certificates of their native marriages, . . . are to be entered on the schedules as 'married,' all others 'unmarried.'" The returns, however, are held to be very unsatisfactory.

The explanation of the cause of the unpopularity of the married state in Grenada and St. Lucia is no doubt that in these Islands a large proportion of the population live in a state that is closely akin to wedlock, for, save as regards the religious ceremony, it fulfils all the conditions of the wedded state. It is possible that the same might be said of some other of the West Indian Islands, for in Jamaica, where the want of a Census in 1901 prevents the quotation of recent statistics, the proportion of married, both in 1881 and 1891, was only 18·5 per cent. of the population.

The question of civil condition is usually dealt with in combination with that of sex and age constitution of the population, for it is obvious that these factors are to a great extent mutually dependent. Thus a population containing a proportionally large number of children, or one in which either the male or the female sex is much in excess,



must ordinarily show a larger proportion of unmarried than would be the case if the adults were relatively more numerous or the sexes more evenly balanced.

In comparing the figures for several places, these disturbing factors may be eliminated by calculating the proportions among males and females at ages 15 years and upwards. The following Table shows the figures for some of the principal colonies, &c.

Proportions of unmarried, married, and widowed in adult populations.

	Proportion per 1,000 of each Sex aged 15 years and upwards.					
	Unmarried.		Married.		Widowed.	
	Males.	Females.	Males.	Females.	Males.	Females.
England and Wales ... ..	411	395	536	497	53	108
Scotland ... ..	471	445	478	443	51	112
Ireland ... ..	560	497	382	371	58	132
Malta (Civil Population) ...	441	385	513	506	46	109
Cyprus ... ..	363	249	592	604	45	147
Indian Empire ... ..	205	45	708	669	87	286
Ceylon ... ..	394	213	551	608	55	179
Cape of Good Hope ... ..	479	318	493	558	28	124
Natal (Natives excepted) ..	500	245	473	689	27	66
Orange River Colony ... ..	511	330	461	573	28	97
Grenada ... ..	538	528	428	374	34	98
St. Lucia ... ..	569	556	399	346	32	98
New South Wales* ... ..	504	380	453	530	43	90
Victoria ... ..	502	426	447	465	51	109
Queensland ... ..	572	374	391	548	37	78
South Australia ... ..	498	421	459	485	43	94
Western Australia ... ..	595	338	371	594	34	68
Tasmania .. ...	501	412	454	497	45	91
New Zealand ... ..	529	433	432	492	39	75

\* Sixteen years and upwards.

But although the exclusion of persons under 15 years of age has removed the effect of the varying proportions of children in the population the figures are still to some extent affected by the varying proportions of older and younger persons amongst those over 15 years of age. There are also several other factors that affect the civil condition of a population, among these may be mentioned the age at which maturity is attained, religious beliefs, social customs, and climatic and economic conditions.

VIII.—OCCUPATIONS.

It is generally admitted by the Census Authorities in all Countries that the tabulation and compilation of Occupation statistics is a work of very great difficulty; it was stated by Dr. Ogle in the English Census Report for 1881 that the "most laborious, the most costly, and after all perhaps the least satisfactory part of the Census is that which is concerned with the Occupations of the people," and it may be said that these remarks have greater force to-day than they had 25 years ago; as the number of distinct manufactures and industries in all civilised Countries has greatly increased, and moreover most of these manufactures and industries are continually tending towards greater subdivision. It is very doubtful whether completely satisfactory returns of Occupations can at any time be obtained except by means of specially qualified Enumerators who would personally ascertain the precise information required and enter the particulars on the Census Schedule.

Completely satisfactory returns not obtainable.

For the successful study of Occupational Statistics relating to the widely separated units of our Empire, the first essential is the construction of a uniform Table, in which the meaning of terms used to designate individual industries shall be everywhere the same. But a careful examination of the Tables published by the several Colonial authorities shows the great difficulty of this task. For not only is there a lack of uniformity in the methods of tabulation locally employed, but the economic, social, and other conditions of the several populations differ so widely as to render accurate comparison possible only as regards a very limited number of occupations. Moreover, the omission from the Table of important Colonies such as the Dominion of Canada and the Transvaal, which, at the time of going to press, had not furnished Occupational Statistics, must also be considered as detracting from the value of the comparative statements in this section of the Report.

It seems desirable, however, to give an approximate comparison, and we have accordingly adopted the method of grouping the occupations, as published in the Colonial Reports, under the Orders and principal Sub-Orders of the English classification. The result appears in Table 6 of the Summary Tables, to which foot-notes are added indicating, among other things, some of the more important individual occupations as returned in the Colonial Reports and some of the cases where the differences between the English and Colonial classifications are irreconcilable.

Owing to the inherent defects of this Table it is preferable to consider its general features rather than to make a close examination of the figures in detail. Even the broad division of a population into two classes, viz. : "Occupied and Unoccupied" presents considerable difficulty. For instance, the question of including in the "Occupied" class female relatives assisting in the work of the house or of the farm, has not received uniform treatment, nor has the question of assigning students to the professions for which they are being prepared or of grouping them together under one heading. Further, it is doubtful whether persons who have retired from an occupation (including those who are assumed to be permanently incapacitated) have been uniformly dealt with. In the United Kingdom they are, speaking generally, shown as "Unoccupied," but it appears probable that in some few cases they may have been referred to their former occupations.

Taking the figures in the several Reports as they stand, the proportions of "Occupied males" in the principal Colonies range from 44·2 per cent. of the total male population in Cyprus, 59·3 in South Australia, and 60·2 in Ceylon, to 72·7 in the Orange River Colony, 73·2 in Natal (excluding Native Races), 75·2 in Western Australia, and 83·7 in the Federated Malay States; and the proportions of "Occupied females" from 9·1 per cent. in Mauritius, 11·5 in Cyprus, 15·1 in Natal (excluding Native races), and 16·0 in Queensland, to 33·4 in the Federated Malay States, 49·7 in the Cape of Good Hope, 50·7 in Trinidad, and 66·9 in the Orange River Colony.\* With regard to Cyprus, it may be remarked that a large class of "Landowners" has been included among the "Unoccupied"; if the "Landowners" be added to the "Occupied Class," the proportions of "Occupied males and females" would be raised from 44·2 and 11·5 per cent. respectively, to 67·0 and 18·1 per cent. The proportion of "Occupied females" in Mauritius is certainly understated, many of the Indian women who work as field labourers not having been returned as "Occupied."

We now proceed to examine the main results of the tabulation of persons by their Occupations, and in so doing we shall not attempt to deal with all the Occupational headings, but shall select such headings and groups of headings as may seem suitable for comparative purposes.

While in the English Census Report the standard of comparison is based on the total male and female populations respectively, *aged 10 years and upwards*, it is necessary in these remarks to base the standard of comparison on the total male and female populations respectively *at all ages*, because the Occupations in a number of the Colonial Returns are not tabulated in combination with ages.

The first Order in the English classification is that of persons engaged in National and Local Government; it comprises all persons engaged in General and in Municipal Services. It appears that, in the principal parts of the Empire for which Occupational Statistics are available, the proportions of the male population engaged in these services were in many cases almost identical; for instance, in all but minor Colonies the proportions of the male population so engaged ranged from 0·9 to 1·4 per cent. The figures

\* The relatively large proportion of "Occupied females" in the Orange River Colony consists mainly of those returned under the headings "Domestic Service" and "Agriculture."

were as follows:—In Ceylon and in the Cape of Good Hope, 1·0 per cent., in England and Wales and in the Orange River Colony, 1·1 per cent., in Cyprus, India, Federated Malay States, Natal, Mauritius, and the Australian Commonwealth, 1·2 per cent., and in Ireland, Gibraltar, and Malta, 1·4 per cent.

Under the heading of Professional Occupations, are classed members of the Clerical, Legal, Medical, Teaching, and Engineering professions, together with a group of those engaged in Literary and Scientific pursuits, persons connected with Art and Music, and those ministering to Amusements. This class was relatively least numerous in the Federated Malay States, Sierra Leone, Cape of Good Hope, Orange River Colony, and Mauritius, where it amounted to less than 1 per cent. of the male population; while in England and Wales, the Australian Commonwealth, New Zealand, Malta, and Natal the proportions ranged from 2·0 to 3·5 per cent.

Profes-  
sional  
occupa-  
tions.

The relative distribution in the several populations, of members of the Clerical, Legal, Medical and Teaching professions is shown in the following statement:—

	Proportion per cent. of Male and Female Population engaged in					
	Clerical Profession.*	Legal Profession.*	Medical Profession.*		Teaching Profession.*	
	Males.	Males.	Males.	Females.	Males.	Females.
England and Wales ... ..	0·3	0·4	0·2	0·4	0·4	1·0
Scotland ... ..	0·3	0·4	0·2	0·4	0·4	0·8
Ireland ... ..	0·4	0·2	0·2	0·1	0·3	0·6
Indian Empire ... ..	0·65	0·05	0·10	0·05	0·12	0·01
Ceylon ... ..	0·9	0·1	0·2	0·1	0·2	0·1
Cape of Good Hope ... ..	0·2	0·1	0·1	0·1	0·2	0·5
Orange River Colony ... ..	0·1	0·1	0·1	0·1	0·2	0·5
Australian Commonwealth ... ..	0·3	0·3	0·2	0·6	0·4	1·0
New Zealand ... ..	0·3	0·3	0·3	0·5	0·5	1·0

\* These professional occupations include, wherever possible, the subordinate services.

In the Indian Empire 1,720,079 males were enumerated in the Professional Class. Of this number 971,869 males, or over 50 per cent., were returned as following the Clerical Profession, in which were included 453,382 returned as Priests, Ministers, &c., and 278,752 "Religious Mendicants, Inmates of Monasteries, Convents, &c."; there were also 97,686 females of the last-mentioned class. Compared with 1891, the number of these Religious Mendicants, &c., shows a decrease, and on this point it is remarked in the Indian Census Report that the decline is due to "The comparatively heavy mortality among beggars during the famine years, but it is also partly attributable to the spread of education, and the consequently weaker hold which the so-called ascetics have on the imagination of the people; it is much less easy than it was formerly for the members of the various begging fraternities to unloose the purse-strings of the villagers." There were 143,133 males enumerated in the various branches of the Medical Profession, and of these no fewer than 99,882, or over two-thirds, were returned as "Practitioners without diploma."

The Domestic Class which comprises all those engaged in Indoor and Outdoor Domestic Service is numerically important. In most European Countries the females out-number the males in this class, but in many parts of the British Empire the reverse is the case; for example the number of male Domestic servants considerably exceeded the number of female Domestic servants in India, Ceylon, the Malay States, Cyprus, Mauritius

Domestic  
Offices or  
Services.

and Natal. The parts of the Empire containing the highest proportions of males and females engaged in Domestic Service were as follows :—

	Proportion per cent. of Male and Female Population.	
	Males.	Females.
England and Wales ... ..	1·9	10·6
Ireland ... ..	1·2	8·4
Scotland ... ..	1·2	7·6
Cape of Good Hope ... ..	1·2	7·0
Anustralian Commonwealth ... ..	1·2	6·3
New Zealand ... ..	0·5	5·6
Mauritius ... ..	4·2	2·3
Ceylon ... ..	2·6	2·0
Cyprus ... ..	2·2	1·7
Indian Empire ... ..	1·6	0·9
Federated Malay States ... ..	1·5	0·8

It should be noted that these returns are not strictly comparable ; for instance in the Australian Commonwealth, Domestic Servants in Hotels, Inns, Eating and Boarding Houses were classed with persons providing Board and Lodging instead of with the Domestic Group.

Turning next to the persons engaged in the conveyance of Men, Goods, and Messages, we find that the proportions of males so employed to the total male population were as follows :—Malta 8·1 per cent., England and Wales 7·9 per cent., Scotland 7·1 per cent., Australian Commonwealth 6·0 per cent., New Zealand 5·2 per cent., Orange River Colony 3·1 per cent., Ireland and the Federated Malay States 2·9 per cent., Cape of Good Hope 2·8 per cent., Ceylon 1·6 per cent., and the Indian Empire 1·0 per cent.

The five divisions in this class are those engaged—(1) on Railways, (2) on Roads, (3) on Seas, Rivers, and Canals, (4) in Docks and Harbours, (5) in Storage, Portorage and Messages.

The proportions of the male population so returned were as follows :—

	Proportion per cent. of Male Population engaged				
	On Railways.	On Roads.	On Seas, Rivers, and Canals.	In Docks and Harbours.	In Storage, Portorage and Messages.
England and Wales ... ..	2·2	2·7	0·8	0·6	1·5
Scotland ... ..	2·0	2·5	0·9	0·5	1·3
Ireland ... ..	0·5	1·0	0·5	0·2	0·6
Malta ... ..	0·0	2·1	2·7	—	3·3
Indian Empire ... ..	0·1	0·5	0·2	0·0	0·1
Ceylon ... ..	—	1·0	0·4	0·1	0·1
Federated Malay States ... ..	—	2·1	0·4	—	0·4
Cape of Good Hope ... ..	0·7	1·2	0·3	0·0	0·7
Orange River Colony ... ..	1·9	1·0	0·0	—	0·2
Australian Commonwealth ... ..	1·6	2·1	1·2	0·6	0·5
New Zealand ... ..	1·2	1·7	1·3	0·6	0·5

According to the Board of Trade Statistical Abstract there were in the United Kingdom 22,600 miles of Railway Line open for traffic at the end of the year 1904. In British India there were 27,600 miles, and in the Cape of Good Hope 3,000 miles open for traffic in 1904, and in the Australian Commonwealth 14,500 miles open in 1903.

Exclusive of coasting trade, there were, during 1904, entered and cleared, either in ballast or with cargoes, over 108 million tons of shipping at the various Ports in the United Kingdom; excluding the Inter-State traffic and coasting trade, six and a half million tons of shipping were entered and cleared in the Australian Commonwealth. Excluding River and Lake traffic, nearly 18 million tons were dealt with in the North American Colonies in the year ended June 1904, and there were entered or cleared in the Straits Settlements (excluding Inter-Settlement Trade) and Hong Kong 17 million and 19 million tons respectively.

Judged by the numbers engaged therein, the Agricultural Industry is one of the most important in the British Empire. The proportions of the male and female population classified under this broad heading, in the principal parts of the Empire for which returns are available, were as follows:—

	Proportion per cent. of Male and Female population engaged in Agriculture.	
	Males.	Females.
Orange River Colony ... ..	43·9	34·4
Cape of Good Hope ... ..	42·6	40·7
Indian Empire ... ..	41·8	19·3
Ceylon ... ..	39·1	19·1
Trinidad ... ..	35·8	19·9
Mauritius and Dependencies ... ..	35·4	3·4
Ireland ... ..	35·0*	3·8
Cyprus ... ..	27·8	2·4
Federated Malay States .. ..	23·6	27·6
New Zealand .. ..	20·5	1·0
Australian Commonwealth ... ..	18·2	2·2
Malta ... ..	9·0	3·8
Scotland ... ..	7·8*	1·8
England and Wales ... ..	6·8*	0·3

\* As explained in the sixth paragraph on page xxx., it has been necessary, for the purposes of this Report, to base the proportions of persons engaged in occupations on the total population at all ages; if the proportions are based, however, on the population aged ten years and upwards, as in the English Census Report, the ratios of the male population at these ages engaged in Agriculture in the three divisions of the United Kingdom are as follows:—England and Wales, 9·5 per cent.; Scotland, 10·7 per cent.; and Ireland, 44·3 per cent.

The vastness of this industry is illustrated by the fact that in India there were returned under the heading "Pasture and Agriculture" no fewer than 90 million persons or nearly one-third of the total population; while the dependents of these people numbered over 104 millions. In British India alone, according to the Statistical Abstract, the area devoted to the cultivation of food grains amounted in the year 1902-3 to no less than 183 million acres, of which 71½ million acres were under rice cultivation. Among persons engaged in the cultivation of special products may be mentioned 82,745 cultivators of Coffee, 643,504 of Tea, and 111,022 of Betel Vine and Areca Nut. In Ceylon 1,063,625 persons, or nearly one-third of the Island community, were returned as engaged in Agriculture, of whom 391,945 were cultivators of Rice, 312,651 of Tea and 73,203 of Coconut.

In the Federated Malay States 167,351 persons, or nearly one-quarter of the total population, were engaged in Agriculture, and of these 69,168 were cultivators of Rice whilst 45,364 were returned as "Gardeners."

In the Australian Commonwealth, 403,534 persons, or about one-ninth of the total population, were returned under the heading "Agriculture." Of this number, 112,370 persons, or, over 25 per cent., were engaged in Pastoral Pursuits, and 276,179 in the cultivation of land, of which latter 8,916 were returned as Fruit Growers and Orchardists, 2,974 as "Wine Growers, Vignerons," and 12,749 as Sugar Planters, of whom over 80 per cent. were returned in Queensland.

Mines and Quarries.

The next Order to be dealt with includes persons working in and about, or dealing in the products of, Mines and Quarries. The proportions of the male populations so engaged were as follows:—

	Proportion per cent. of Total Male Population.
Federated Malay States ... ..	32.4
Scotland ... ..	6.0
Australian Commonwealth ... ..	6.0
England and Wales ... ..	5.1
New Zealand ... ..	4.4
Orange River Colony ... ..	2.9
Cape of Good Hope ... ..	2.1
Ceylon ... ..	1.0
Ireland ... ..	0.3
Indian Empire ... ..	0.1

In the Federated Malay States upwards of 157,000 males, mostly Chinese, or about 30 per cent. of the male population, were engaged in Tin Mining. In the Australian Commonwealth over 67,000 males were returned as connected with the Gold Mines, of whom nearly 18,000 were employed in Western Australia. In the Cape of Good Hope 18,874 males were returned as Diamond Diggers. In Ceylon 15,055 males and 2,139 females were described as Plumbago (Graphite) Miners and 378 males as Gem Diggers. In the Indian Empire 62,485 persons (34,523 males and 27,962 females) were employed in Coal Mining and 5,116 males in Gold Mining.

From the Statistical Abstract it appears that the quantity of Tin and Tin Ore exported from the Malay States in 1904 was about 51,000 tons; in the United Kingdom only about 4,000 tons of the metal are produced annually. Among the principal centres of Gold Mining the total production of this metal, during 1904, amounted to 268,000 ozs. in Southern Rhodesia, 520,000 ozs. in New Zealand, 603,000 in British India (1903), 912,000 in Canada (1903), 3,774,000 in the Transvaal, and 4,567,000 ozs. gross in the Australian Commonwealth (1903); to this last amount Western Australia contributed 2,436,000 ozs. As regards Coal, about 232 million tons were produced in the United Kingdom, about 8 million tons in British India, 7 million tons in Canada and in the Australian Commonwealth, and about 2 millions in the Transvaal.

Metals, Machines, Implements, and Conveyances.

The male workers and dealers in Metals, Machines, Implements, and Conveyances (comprising those engaged in the manufacture of Iron and Steel and other Metals, those engaged in Engineering and Machine making, the makers of Tools, and those engaged in the Miscellaneous Metal Trades, and in the construction of Ships and Vehicles), were in the following proportions to the total male population:—

	Proportion per cent. of Total Male Population.
Scotland ... ..	9.3
England and Wales ... ..	7.5
Australian Commonwealth ... ..	3.4
New Zealand ... ..	3.4
Ireland ... ..	1.9
Mauritius ... ..	1.5
Trinidad ... ..	1.5
Cape of Good Hope ... ..	0.8
Indian Empire ... ..	0.6
Federated Malay States ... ..	0.5
Ceylon ... ..	0.4
Orange River Colony ... ..	0.4

In the Indian Empire 476,033 males were engaged in Iron and Steel Manufactures ; 107,686 in the construction of Engines and Machines and the manufacture of Tools and Implements ; 90,815 in founding and working Brass, Copper, and Bell Metal ; and 21,585 in the manufacture of and working in Tin, Zinc, Quicksilver, and Lead.

In Ceylon 5,148 males were employed in Iron and Steel manufactures, 1,245 were engaged in the construction of Engines and Machines and the manufacture of Tools and Implements, 773 were returned as working in Brass, Copper, and Bell Metal, and 420 as working in Tin, Zinc, Quicksilver, and Lead.

In the Australian Commonwealth 19,154 males were returned under the heading "Blacksmith, Striker, Farrier, Whitesmith," 7,459 males were classed to the various branches of Iron and Steel manufacture, and 12,726 were engaged in the construction of Engines, Machines, Boilers, and Agricultural Implements.

In New Zealand 4,253 males were returned as Blacksmiths, &c., 2,889 were engaged in the construction of Engines, Machines, Boilers, and Agricultural Implements, and 1,602 in Iron and Steel manufactures.

In the Cape of Good Hope 3,672 males were returned as "Blacksmiths, Whitesmiths, and Boiler-makers," 1,477 as Wagon Makers, 1,269 were engaged in the construction of Engines and Machines, and 208 in working and dealing in Iron.

We have now to consider persons engaged in Building and Works of Construction. In this Order are included the Builders, Masons, Carpenters, Painters, &c., and also the Contractors for Docks, Railways and other Works of Construction, and the Navvies and Road Labourers.

Building  
and Works  
of Con-  
struction.

The proportions of the male population thus employed were 6·4 per cent. in England and Wales, 6·3 in Scotland, 5·2 in New Zealand, 4·8 in the Cape of Good Hope, 4·6 in the Australian Commonwealth, 4·2 in Mauritius, 2·8 in Ireland, 2·6 in the Orange River Colony, 2·3 in Ceylon, 1·6 per cent. in the Federated Malay States, and 1·0 in the Indian Empire. In the last-mentioned Dependency, House-building and Works of Construction gave employment to 1,572,360 males and 299,211 females, including 756,539 males returned as "Carpenters and Joiners," and 298,054 males as "Masons and Builders"; of those engaged in "Other Works of Construction and on Roads" 131,019 males and 102,085 females were returned as "Tank Diggers and Excavators," and 243,531 males and 85,126 females as "Road, Canal, and Railway Labourers."

In Ceylon 31,164 males were engaged in House-building, this number including 21,902 Carpenters, and 9,069 Masons. There were 11,726 males and 3,188 females returned as employed on "Other Works of Construction and on Roads," of which number 10,465 males and 3,078 females were returned as "Road Coolies."

Allied to the persons engaged in House-building, &c., are the workers and dealers in Wood (excluding Carpenters), Furniture, Fittings and Decorations. They include the Cabinet Makers, the French Polishers and the Sawyers, Wood Turners and Coopers, &c. The proportions of males so employed to the total male population, in the principal Colonies, &c., were as follows:—In New Zealand 2·0 per cent., in the Australian Commonwealth 1·9 per cent., in England and Wales and in Scotland 1·5 per cent., in the Federated Malay States 0·8 per cent., in Ceylon and in Trinidad 0·6 per cent., in Ireland 0·5 per cent., in the Indian Empire 0·4 per cent., and in the Cape of Good Hope and in Mauritius 0·2 per cent.

Wood,  
Furniture,  
Fittings,  
and Deco-  
rations.

In the Indian Empire the number of persons enumerated under this Order amounted to 924,188 (528,781 males, and 395,407 females), 724,985, or over 60 per cent. of these, being employed as Basket Makers, and others working and dealing in Cane-work, Matting and Leaves ; 103,828 males returned their occupations as Wood Cutters and Sawyers, and 51,288 males and 19,633 females were engaged in dealing in Timber and Bamboos.

The proportions of the male population returned as working and dealing in Bricks, Cement, Pottery and Glass in the principal parts of the Empire were as follows:—England and Wales 0·9 per cent., Indian Empire 0·6 per cent., Scotland and the Australian Commonwealth 0·4 per cent., Ceylon, Cape of Good Hope and Orange River Colony 0·3 per cent., New Zealand 0·2 per cent., and Ireland and the Federated Malay States 0·1 per cent.

Bricks,  
Cement,  
Pottery,  
and Glass.



In the Indian Empire 826,629 males and 387,730 females were returned under this Order; of these, 602,892 males and 281,126 females were employed as "Potters and Pot and Pipe-bowl Makers," and 68,922 males and 19,369 females as Brick and Tile Makers. There were 7,157 males enumerated as working or dealing in Bricks, Cement, Pottery and Glass in the Australian Commonwealth, of whom 4,607 were described as Brick and Tile Makers, 1,037 as engaged in Earthenware and 809 in Glass Manufacture.

We next turn to the persons engaged in the manufacture of, or dealing in, Colouring matters; Drugs, Chemicals, &c. Explosives, Matches; Oil, Grease, Soap, Resin, &c. In the principal Colonies, &c., the proportions of males so employed were highest in England and Wales, Scotland, and the Indian Empire, and lowest in Ireland, the Cape of Good Hope and the Orange River Colony.

In the Indian Empire 834,023 males and 434,200 females were returned under this Order, and of these 118,661 males and 39,731 females were engaged in the Manufacture of, and dealing in, Drugs, Dyes, Pigments, and Soap; 561,302 males and 325,263 females were engaged in the preparation of Vegetable Oils for food; and 14,789 males and 1,164 females as preparers or sellers of Opium, Bhang, Ghanja, &c.

The workers and dealers in Skins, Leather, Hair, and Feathers include the Furriers, Tanners, Curriers and Leather Goods Makers, and all those persons working or dealing in Hair and Bristles. The proportions of the male population so employed were highest in New Zealand, the Australian Commonwealth, and England and Wales, and lowest in the Cape of Good Hope, the Orange River Colony, the Federated Malay States, and Ceylon.

Our next group comprises the workers and dealers in Paper, Prints, Books, and Stationery. The proportion of males so employed was highest in England and Wales, where it was 1·2 per cent., whilst in the Federated Malay States and in the Indian Empire it was less than 0·1 per cent. The proportions per cent. in other parts of the Empire were in Scotland 1·1, in the Australian Commonwealth and New Zealand 0·9, in Ireland 0·3, in the Cape of Good Hope 0·2, and in Ceylon, the Orange River Colony, and Mauritius 0·1 per cent.

Under the heading "Textile Fabrics" are included all persons employed in the manufacture of, or dealing in, Textile Fabrics, and those engaged in Dyeing, Bleaching, Printing, Calendering, and Finishing them.

The proportions per cent. of the male and female population so employed in the principal parts of the Empire were as follows:—

	Proportion per cent. of	
	Male Population.	Female Population.
England and Wales ... ..	3·1	4·0
Scotland ... ..	3·0	5·7
Ireland ... ..	1·7	3·2
Malta .. ..	0·2	8·1
Cyprus ... ..	0·5	6·1
Indian Empire ... ..	2·1	1·4
Ceylon ... ..	0·5	2·5
Cape of Good Hope ... ..	0·1	0·1
Australian Commonwealth ... ..	1·0	0·4
New Zealand ... ..	1·3	0·6

In the Indian Empire 5,048,356 persons (3,082,963 males, and 1,965,393 females) were engaged in the various branches of the Textile Industry; and of these 3,741,045, or nearly 75 per cent., were employed in the manufacture of Cotton and Flax;



not more than 227,992 persons, or a little over 6 per cent., of those employed in Cotton manufacture were returned as working in Cotton Mills, but on the other hand no fewer than 2,669,028 persons, or over 70 per cent., were returned as "Weaving Cotton by Hand." The manufacture of Hemp, Jute, and other fibrous materials forms an important branch of the Textile Industry in India, finding employment for 339,882 persons (156,541 males and 183,341 females). Over 233,000 persons, or two-thirds of the persons working in Hemp, &c., were returned as Rope, Sacking and Net makers. Among other Textile manufactures, 170,856 persons were employed in Wool and Worsted manufacture, 145,494 in Silk manufacture, and 80,041 in the manufacture of mixed or unspecified materials. Textile Dyeing and Bleaching found employment for 150,461 persons, while 420,577 persons were returned as dealers in Textile Fabrics.

In Ceylon the most important division of the Textile Industry is the manufacture of Hemp and other Fibrous materials. Of the 50,376 persons (8,823 males and 41,553 females) returned as working and dealing in Textile Fabrics, 32,148 (1,976 males and 30,172 females), or about 64 per cent., were returned as working in Hemp, &c. Cotton manufacture found employment for 1,066 males and 3,840 females; 69 males and 5,952 females were returned as Lace makers; and 5,412 males and 1,578 females, as dealers in Textile Fabrics.

Wool and Worsted manufacture is the principal Textile Industry in the Cape of Good Hope. Of the 2,622 persons (1,767 males and 855 females) engaged in working and dealing in Textiles, 1,844 (1,089 males and 755 females), or over 66 per cent., were employed in Wool and Worsted manufacture; and 682 (606 males and 76 females) as dealers in Textile Fabrics.

In the Australian Commonwealth and in New Zealand the majority of persons returned under the Textile Order were classified as dealers in Textile Fabrics (Drapers, &c.). In the Australian Commonwealth 27,759 persons were returned as working and dealing in Textiles, and of these 24,606, or nearly 89 per cent., were returned as "Dealers." In New Zealand also, of the 7,895 persons returned as working and dealing in Textiles, 5,083, or nearly two-thirds, were dealers in Textiles.

The Statistical Abstract shows that the amount of raw cotton imported into the United Kingdom during 1904 was 1,955 millions of lbs., of which 1,858 millions were from Foreign Countries, and 97 millions from British Possessions; the principal Foreign sources of supply being the United States, which exported 1,491 millions of lbs. to the United Kingdom; Egypt 325 millions, and Brazil 21 millions; the British Possessions in the East Indies exported 95 millions, and about 826,000 lbs. and 800,000 lbs. respectively were exported from the British West Indies (including Guiana), and from British West Africa.

The United Kingdom in 1904 imported 567 millions of lbs. of wool, and of this quantity 220½ millions were from Australia, 134 millions from New Zealand, and 65 millions from British South Africa.

Closely allied to the workers and dealers in Textile Fabrics are the persons working or dealing in Articles of Dress. This group includes the Tailors, Boot and Shoe makers, Dressmakers, Hairdressers and Wig makers, &c. The proportions of males and females so employed, in the principal Colonies, &c., were as follows:—

	Proportion per cent. of	
	Male Population.	Female Population.
England and Wales ... ..	2·6	4·2
Scotland ... ..	2·1	3·6
Ireland ... ..	1·4	4·7
Indian Empire ... ..	1·3	0·4
Ceylon ... ..	0·3	0·2
Federated Malay States ... ..	0·8	0·6
Cape of Good Hope ... ..	0·5	0·5
Orange River Colony ... ..	0·2	1·1
Mauritius ... ..	1·1	2·0
Australian Commonwealth ... ..	1·7	3·7
New Zealand ... ..	1·7	3·5

In the Indian Empire 2,521,987 persons (1,976,924 males and 545,063 females) were included under this Order. Of this number, 992,352 persons (829,579 males and 162,773 females), or about 40 per cent., were returned as Barbers; 865,453 persons (707,514 males and 157,939 females) were engaged in Boot, Shoe, and Sandal making; and 559,309 persons (369,851 males and 189,458 females) were employed as "Tailors, Milliners, Dressmakers and Darners."

Of the 10,158 persons (6,404 males and 3,754 females) in Ceylon, engaged in working and dealing in Dress, 6,125 (2,564 males and 3,561 females), or about 60 per cent., were returned as "Tailors, Milliners, Dressmakers and Darners"; 2,763 (2,732 males and 31 females) were employed as Barbers; and 905 (895 males and 10 females) as "Shoe and Sandal makers."

In the Federated Malay States 5,318 persons (4,117 males and 1,201 females) were returned under this Order, and of this number 2,748 (1,557 males and 1,191 females), or over 50 per cent., were returned as "Tailors, Dressmakers and Seamstresses"; 1,989 males were returned as "Barbers"; and 567 males and 10 females as "Boot and Shoe makers."

In the Cape of Good Hope 11,150 persons (5,618 males and 5,532 females) were engaged in working or dealing in Dress, and of this number 4,825 (33 males and 4,792 females), or over 43 per cent., were returned as Milliners and Dressmakers or their Assistants; 2,521 persons were returned as Tailors; and 718 (710 males and 8 females) as Hairdressers and Barbers.

In the Australian Commonwealth, of the 99,874 persons (33,489 males and 66,385 females) included under this Order, 65,335 (8,876 males and 56,459 females), or about 65 per cent., were returned as "Clothing manufacturers, Tailors, and Dressmakers"; 19,117 (16,432 males and 2,685 females) were employed as "Boot, Shoe makers"; and 4,775 (4,634 males and 141 females) as Hairdressers.

In New Zealand 20,939 persons (7,484 males and 13,455 females) were enumerated as working and dealing in Dress, and of these, 13,062 (2,348 males and 10,714 females), or about 62 per cent., were returned as "Clothing manufacturers, Tailors, and Dressmakers"; 4,501 (3,756 males and 745 females) were employed in Boot and Shoe making; and 725 (707 males and 18 females) as Hairdressers and Barbers.

We have now to deal with persons engaged in the manufacture of, or dealing in, Food, Tobacco, and Drink, or returned as providing Board and Lodging. The proportions per cent. of the male and female populations so employed in the principal divisions of the Empire, were as follows:

	Proportion per cent. of	
	Male Population.	Female Population.
England and Wales ... ..	4.9	1.8
Scotland ... ..	4.6	2.3
Ireland .. ..	2.5	0.9
Indian Empire ... ..	2.6	2.1
Ceylon ... ..	2.3	1.9
Federated Malay States...	1.4	0.2
Cape of Good Hope ... ..	1.0	0.2
Australian Commonwealth ... ..	5.6	2.8
New Zealand ... ..	4.6	2.1

od,  
bacco,  
ink, and  
dging.

In the Indian Empire 6,861,947 persons (3,841,454 males and 3,020,493 females) were returned under this Order, and of this number 6,206,636 (3,337,864 males and 2,868,772 females), or about 90 per cent., were returned as working or dealing in Food, 163,609 persons were engaged in the manufacture of, or dealing in, Tobacco, 259,066 (233,901 males and 25,165 females) were employed in the manufacture of Spirituous Drinks, and 232,636 persons (159,601 males and 73,035 females) in dealing in Spirituous Drinks or in providing Board and Lodging. Of the persons returned as working and dealing in Food, 3,657,318, or over 50 per cent., were engaged in the manufacture of, or dealing in, Vegetable Food. Of the 259,066 persons employed in the manufacture of Spirituous Drinks, 230,207 were returned as "Toddy Drawers."

There were 75,641 persons (43,734 males and 31,907 females) returned in Ceylon, under this Order. Of these, 57,181 (26,080 males and 31,101 females), or over two-thirds, were returned as working and dealing in Food; 6,213 (5,863 males and 350 females) as working or dealing in Tobacco; 8,760 (8,730 males and 30 females) as employed in the manufacture of Spirituous Drinks; and 3,487 (3,061 males and 426 females) were returned as dealing in Spirituous Drinks, or in providing Board and Lodging.

In the Australian Commonwealth, 162,102 persons (111,293 males and 50,809 females) were returned as dealing or working in Food, Tobacco, Drink, &c. Of this number, 90,993 (81,480 males and 9,513 females), or about 56 per cent., were returned as working and dealing in Food. There were 3,353 persons (2,452 males and 901 females) engaged in the manufacture of, or dealing in, Tobacco, and 63,988 (23,609 males and 40,379 females) employed in dealing in Spirituous Drinks, or in providing Board and Lodging.

In New Zealand, of the 27,881 persons (19,918 males and 7,963 females) returned under this Order, 16,302 (15,099 males and 1,203 females), or about 55 per cent., were engaged in working and dealing in Food, and 10,651 (3,924 males and 6,727 females) were returned as dealing in Spirituous Drinks, or in providing Board and Lodging.

The foregoing remarks indicate briefly some of the main facts to be gathered from a general survey of the Occupational Statistics as presented in the Census Returns. Want of uniformity in the several classifications and limitations of space preclude a more extended treatment of the subject, but those who desire to further study the occupations of the people in the various parts of the British Empire are referred to Table 6 in the Summary and to the detailed Occupational Table for each Colony.

## IX.—BIRTHPLACES.

Table 7 of the Summary shows the Birthplaces of the populations of the United Kingdom and of the principal Colonies, Dependencies, and Protectorates. This information is valuable in that it affords a rough means of measuring both the amount of emigration from the Mother Country and Foreign Countries into the several Colonies, and the amount of inter-migration in those Colonies.

Of a total of upwards of 354 millions of persons whose Birthplaces were returned, more than 348 millions were born in those parts of the Empire in which they were enumerated; the remaining six millions being either immigrants from other parts of the British Empire or from Foreign Countries. The origin of the migratory six millions may be thus expressed:—

(1)	Natives of the United Kingdom	...	...	...	2,786,650
(2)	" " Other British Countries	...	...	...	1,467,275
(3)	" " European Foreign Countries	...	...	...	594,249
(4)	" " Other Foreign Countries	...	...	...	1,153,594

Compo-  
sition by  
Birthpla

The following Table shows the Birthplaces of the populations of the principal parts of the Empire for which the statistics are available :—

COUNTRY.	Born where Enumerated.		BORN ELSEWHERE.							
			British Empire.				Foreign Countries.			
			United Kingdom.		Other Parts.		European.		Others.*	
			Number.	Proportion per cent.	Number.	Proportion per cent.	Number.	Proportion per cent.	Number.	Proportion per cent.
England and Wales... ..	31,269,203	96·13	779,166	2·40	136,092	0·42	283,785	0·87	59,597	0·18
Scotland ... ..	4,085,755	91·35	340,145	7·61	15,907	0·36	20,385	0·46	9,911	0·22
Ireland ... ..	4,326,947	97·04	107,078	2·40	8,061	0·18	6,048	0·14	10,641	0·24
Isle of Man and Channel Islands.	118,164	78·58	22,025	14·65	1,261	0·84	8,543	5·68	377	0·25
Gibraltar ... ..	14,777	53·82	7,698	28·03	1,008	3·67	2,835	10·32	1,142	4·16
Malta (Civil Population) ...	177,994	96·35	1,890	1·02	292	0·16	2,814	1·52	1,752	0·95
Cyprus ... ..	234,516	98·94	135	0·06	66	0·03	2,023	0·85	282	0·12
Indian Empire ... ..	292,734 335	99·76	96,653	0·03	14,577	0·01	8,409	0·00	581,236	0·20
Ceylon ... ..	3,125,896	87·48	5,813	0·16	440,520	12·33	531	0·01	588	0·02
Hong Kong ... ..	4,062	1·70	1,948	0·82	369	0·16	39	0·02	231,212	97·30
Cape of Good Hope ... ..	2,205,937	91·54	88,088	3·66	76,633	3·18	30,538	1·27	8,481	0·35
Natal ... ..	973,260	87·79	36,824	3·32	91,854	8·28	5,732	0·52	1,032	0·09
Orange River Colony ... ..	252,447	65·21	18,490	4·78	108,679	28·07	2,696	0·70	4,802	1·24
Mauritius and Dependencies	309,763	82·42	426	0·11	59,958	15·95	459	0·12	5,276	1·40
Seychelles Islands ... ..	16,550	85·93	53	0·28	984	5·11	111	0·58	1,560	8·10
Dominion of Canada ... ..	4,671,815	87·22	390,019	7·28	15,864	0·30	127,128	2·37	151,660	2·83
Newfoundland and Labrador	214,738	97·78	1,951	0·89	2,102	0·96	—	—	816	0·37
Bermudas, or Somers Islands†	14,885	73·49	— †	— †	4,257†	21·02†	473	2·34	639	3·15
Bahama Islands ... ..	52,196	97·13	160	0·30	653	1·22	38	0·07	688	1·28
Grenada ... ..	57,886	91·26	140	0·22	4,777	7·53	72	0·11	557	0·88
St. Lucia ... ..	41,777	83·76	475	0·95	6,710	13·45	91	0·18	830	1·66
Trinidad and Tobago ... ..	173,353	63·31	1,385	0·51	90,202	32·95	1,504	0·55	7,345	2·68
British Honduras ... ..	28,505	76·10	177	0·47	1,604	4·28	57	0·15	7,118	19·00
New South Wales ... ..	981,463	72·29	220,401	16·23	118,520	8·73	20,768	1·53	16,543	1·22
Victoria ... ..	876,003	73·23	214,371	17·92	78,665	6·58	16,821	1·41	10,325	0·86
Queensland ... ..	309,531	59·19	126,159	24·13	43,359	8·29	21,518	4·11	22,369	4·28
South Australia ... ..	298,794	76·70	56,862	14·60	19,819	5·09	9,309	2·39	4,737	1·22
Western Australia ... ..	57,821	30·57	41,551	21·97	78,902	41·71	6,047	3·20	4,822	2·55
Tasmania ... ..	136,629	79·44	19,815	11·52	13,139	7·64	1,447	0·84	958	0·56
New Zealand ... ..	559,249	68·59	205,111	25·15	31,275	3·84	13,726	1·68	6,059	0·74

\* Including Foreign Countries not stated.  
 † Natives of the United Kingdom are not distinguished from those of Other Parts of the British Empire.

Dealing first with the persons who were enumerated where they were born, it will be observed that the populations containing the highest and lowest proportions respectively of Native-born were as follows :—

Highest Proportions of Native-Born.	Per cent. of Total Population.	Lowest Proportions of Native-Born.	Per cent. of Total Population.
Malta ... ..	96·4	Hong Kong ... ..	1·7
Ireland ... ..	97·0	Western Australia ... ..	30·6
Bahama Islands ... ..	97·1	Gibraltar ... ..	53·8
Newfoundland and Labrador ...	97·8	Queensland ... ..	59·2
Cyprus ... ..	98·9	Trinidad and Tobago ... ..	63·3
Indian Empire ... ..	99·8	Orange River Colony ... ..	65·2

The places with the highest proportions of Natives are generally those that have not proved attractive to immigrants, and it is noticeable in these cases that, of the comparatively small numbers arriving from other parts, the majority come from neighbouring, rather than from remote Countries. Thus in Malta, of the 6,748 persons returned as born

elsewhere, 3,593 were from Italy and from the African Countries bordering the Mediterranean; in Ireland the 131,828 persons born elsewhere included 107,078 of English or Scotch birth; and in the Indian Empire as many as 445,949 were returned as born in Countries adjacent to India, or in the French and Portuguese Settlements in India, leaving only 254,926 that were born in more remote Countries.

Turning to those places where the native population forms a relatively small proportion of the total, it will be seen that Hong Kong occupies a unique position. Excluding the "New Territory" on the Mainland, and the Naval and Military establishments, no fewer than 230,038 persons, or 96·8 per cent. of the entire population whose birthplaces are recorded, were returned as Chinese. The Hong Kong Report, however, in classifying the Chinese population, leaves it doubtful whether the several provinces of China referred to as the "native places" of the Chinese population were in all cases the actual birthplaces.

Colonies, &c., with largest numbers of immigrants.

Western Australia is the most conspicuous example of a Colony where immigration has been active during the last intercensal period, for it is stated in the Report for that Colony that in 1901 nearly 90 per cent. of the immigrant population had been resident there for less than 11 years. The distribution, by birthplace, of the total population shows that the 69·4 per cent. born outside Western Australia included 40·8 per cent. that were Natives of other parts of Australasia and 22·0 per cent. that were Natives of the United Kingdom; the Australian-born immigrants included 39,491 persons from Victoria, 16,327 from South Australia, and 14,124 from New South Wales, the remaining Australasian Colonies furnishing only 7,197. European Foreign Countries were returned as the birthplace of 6,047 persons or 3·2 per cent.; of these, 1,522 were Natives of Germany, 1,494 of Sweden, Norway and Denmark, and 1,354 of Italy; Asia supplied 1,475 Chinese, 867 Japanese, and 769 Natives of India.

Immigrants in Western Australia

Queensland ranks next to Western Australia as regards the high proportion born outside the Colony, but the places of origin of its immigrant population are somewhat different; only 7·8 per cent. of the total population came from other parts of Australia, against 40·8 in Western Australia. Natives of the United Kingdom amounted to 126,159 or 24·1 per cent.; European Foreigners to 21,518, or 4·1 per cent., including 13,166 Germans and 5,302 Natives of Sweden, Norway and Denmark; Pacific Islanders numbered 8,811, or 1·7 per cent.; and Chinese 8,472, or 1·6 per cent.

In Queensland.

In Trinidad and Tobago the high proportion of persons born outside the Colony is mainly due to the immigration of Indian Coolies, no fewer than 42,373 persons being returned as natives of other Islands of the West Indies, and 47,677 as natives of the Indian Empire.

In Trinidad.

The distribution of the population born outside the limits of the Colonies in which they were enumerated presents some interesting features. First in numerical importance are the natives of the United Kingdom. Disregarding a few places such as Gibraltar, where the composition of the population is unduly affected by large numbers of soldiers or sailors, the following Colonies are among those containing the highest and lowest proportions of immigrants from the United Kingdom.

Natives of the United Kingdom

Highest Proportions of Natives of the United Kingdom.	Per cent. of Total Population.	Lowest Proportions of Natives of the United Kingdom.	Per cent. of Total Population.
New Zealand ... ..	25·2	Newfoundland and Labrador ...	0·9
Australian Commonwealth ...	17·7	Hong Kong ... ..	0·8
Dominion of Canada ... ..	7·3	Trinidad ... ..	0·5
Orange River Colony ... ..	4·8	Ceylon ... ..	0·2
Cape of Good Hope ... ..	3·7	Mauritius ... ..	0·1
Natal ... ..	3·3	Cyprus ... ..	0·1
		Indian Empire ... ..	0·0

Among the six States of the Australian Commonwealth the proportions ranged from 11·5 per cent. in Tasmania and 14·6 per cent. in South Australia, to 22·0 per cent. in Western Australia and 24·1 per cent. in Queensland.

In the Dominion of Canada the lowest proportions of Natives of the United Kingdom were 2·4 per cent. in Nova Scotia and 2·6 per cent. in Quebec, and the highest 13·0 per cent. in Manitoba and 17·1 per cent. in British Columbia.

Distributing the Natives of the three divisions of the United Kingdom that were enumerated in the principal Colonies it is found that, of the natives of England and Wales, 77,411 were enumerated in the Indian Empire ; 103,032 in the Cape of Good Hope, Natal and the Orange River Colony ; 203,803 in the Dominion of Canada ; and 506,665 in Australia and New Zealand. Of the natives of Ireland, 9,682 were resident in the Indian Empire ; 12,537 in the three above-mentioned South African Colonies ; 101,629 in the Dominion of Canada ; and 227,609 in the Australasian Colonies ; while the natives of Scotland numbered 9,325 in India, 27,508 in South Africa (Cape, Natal and Orange River Colony), 83,631 in the Dominion of Canada, and 149,611 in Australia and New Zealand. It will be noticed that, while persons of Irish birth in Canada and Australia considerably outnumber the natives of Scotland, the latter are more than twice as numerous as the former in South Africa.

The Birthplace statistics show that, in the last intercensal period, a considerable decline took place in the number of natives of the United Kingdom enumerated in the several Colonies. This decline is indirectly confirmed by the emigration Statistics furnished by the Board of Trade ; the average annual figures for the decennia 1881-1890 and 1891-1900 being as follows :—

Average Annual Number of Emigrants from the United Kingdom.							
—	Total.	English.	Scotch.	Irish.	Foreigners.	Not stated.	
1881-90 ...	355,566	154,897	27,510	73,448	95,334	4,377	
1891-1900 ...	266,183	109,589	18,598	46,092	87,884	4,020	

It will be seen from the above statement that, during the second decennium, there was a considerable decrease in the average number of Emigrants from each Division of the United Kingdom.

Having dealt with the natives of the United Kingdom enumerated in other parts of the Empire, we come next to the migrants between one Colony and another. Among the Colonies with the highest and lowest proportions of these were the following :—

Highest Proportions of Inter-migrants.	Per cent. of Total Population.	Lowest Proportions of Inter-migrants.	Per cent. of Total Population.
Ceylon ... ..	12·3	Indian Empire ... ..	0·01
St. Lucia ... ..	13·5	Cyprus ... ..	0·03
Mauritius ... ..	16·0	Hong Kong ... ..	0·16
Orange River Colony ... ..	28·1	Malta ... ..	0·16
Trinidad ... ..	33·0	Dominion of Canada ... ..	0·30
Western Australia ... ..	41·7	Newfoundland and Labrador ... ..	0·96

The actual number of immigrants from other parts of the Empire is greatest in Ceylon, where no fewer than 440,520 natives of other British Possessions were

enumerated. Of these, 440,105 were natives of India, chiefly of the Southern parts, many of whom find employment in the tea plantations of the Island. The second place, in point of numbers, is occupied by the Mother Country, upwards of 160,000 natives of the various Colonies having been enumerated in the United Kingdom. In New South Wales, of the 118,520 natives of other British Colonies, 113,000 were natives of other Australasian States; and in the Orange River Colony nearly all of the 108,679 natives of other British Colonies had migrated from other parts of British South Africa, though it is not possible to distinguish between the White and the Native races. Similarly, in Western Australia the great majority had, as already stated, been drawn from the other States of the Australian Commonwealth.

In the other Colonies severally, viz.: St. Lucia, Mauritius, and Trinidad, shown above as containing comparatively large numbers of British-born immigrants other than Natives of the United Kingdom, the high proportions are due, in the case of Mauritius and Trinidad, to the organised immigration of Indian coolies, who furnish most of the labour for the sugar-growing industry of these Islands. Thus in the Colony of Mauritius, out of nearly 60,000 natives of other parts of the Empire, all but a few hundreds were Indian immigrants; in Trinidad and Tobago the number was 47,677 out of 90,202, the remainder, with the exception of 152 persons, coming from other British West Indian Islands. It may be observed that in Mauritius, where the immigration of Indian coolies has been going on for many years, the Indian population, including those of Indian parentage born in Mauritius, numbered 259,086, or more than four times the number of Indian Natives enumerated in the Island; whilst in Trinidad there were 38,714 persons born of Indian parents in addition to the 47,677 natives of India. The Indian element in St. Lucia has arisen from the former introduction of coolies to work on the sugar estates. It is now some years since such introduction ceased; but the construction of military works in the Island by the Imperial Government has been responsible for a considerable influx of labour from neighbouring islands.

In Natal, although the proportion of natives from other parts of the Empire is less than in the instances just mentioned, being 8·3 per cent. of the total population, yet the number of Indians enumerated there is remarkably large. No fewer than 65,720 persons were returned as natives of India, and altogether 100,727 were stated to be of Indian nationality.

It might perhaps be inferred from the above numbers of Indian immigrants in some of the Colonies that the Indian native is of a migratory nature. Such is not the case, however, for, although nearly 700,000 persons born in India were enumerated in other parts of the British Empire where statistics of birth-places were obtained, and a further 115,000 appear as "Tamils and other Natives of India" in the returns of "Nationality" relating to the Straits Settlements and the Federated Malay States, nevertheless this total bears but a small proportion to the total population of India, and, moreover, includes an appreciable number of persons of European descent. Thus it is expressly stated in the Indian Census Report that the natives of the country are an intensely home-loving people, and therefore, it is very seldom that the Hindu permanently severs his connection with his birthplace, and although he may go abroad in search of a better livelihood than he can obtain in his own country, his exile as a rule is only temporary. The Mohammedan is found to be almost equally reluctant to go very far from his ancestral home.

The emigration of natives of Ceylon is confined mainly to India where over 5,000 of them were enumerated; to England and Wales with 2,514—many of them probably of European parentage; and to Australasia with 719. In addition to these, the returns from the Straits Settlements and the Federated Malay States show some 1,200 persons described either as Sinhalese or as Jaffna Tamils.

Taking the South African Colonies as a whole, it appears that, although there was a considerable amount of migration among the individual Colonies in the group, the number of emigrants furnished to other parts of the Empire was not large. In England and Wales there were 11,717 natives of the South African Colonies, in Australia 1,441, in New Zealand 474, in the Indian Empire 329, in the Dominion of Canada 128, and in Mauritius 108; in all other parts their number was quite insignificant.



The Protectorates in East and Central Africa were represented in the Indian Empire by 5,320 persons, mostly Somalis, and in Natal by 947. The West African Colonies contributed 989 natives to the population of England and Wales, the next highest number being found in Ascension Island where there were 129 Kroomen, natives of Sierra Leone, in the service of the Admiralty.

The distribution, over other parts of the Empire, of natives of British North America, was confined mainly to England and Wales, where there were 18,829, to Australia with 3,183, to New Zealand with 1,544, and to the Cape, Natal, and Orange River Colonies with 897. Natives of the British West Indies, Honduras, and Guiana numbered 10,198 in England and Wales, and 1,363 in Australia and New Zealand.

The number of persons of Australian birth enumerated in England and Wales was 21,221; in the Cape of Good Hope there were 3,216, in Natal 2,925, and in the Dominion of Canada 991. It is New Zealand, however, which attracts the greatest number of Australians, as many as 25,769 natives of the Commonwealth being enumerated in that Colony: the numbers furnished by the six States respectively were:—Victoria 12,583, New South Wales 6,430, Tasmania 3,720, South Australia 1,575, Queensland 1,271, and Western Australia 190. This gain to the New Zealand population is, however, balanced almost exactly by the number of natives of that Colony enumerated in Australia. These amounted to 25,788, of whom 10,589 were living in New South Wales, 9,020 in Victoria, 2,704 in Western Australia, 1,571 in Queensland, 1,193 in Tasmania, and 711 in South Australia.

Within the Commonwealth there was a considerable amount of inter-migration, as may be seen from the subjoined statement:—

Natives of Australia enumerated in a State of the Commonwealth other than that in which they were born.

Where born.	Where enumerated.						Total.
	New South Wales.	Victoria.	Queensland.	South Australia.	Western Australia.	Tasmania.	
New South Wales ...	—	22,417	24,860	4,128	14,124	2,075	67,604
Victoria ... ..	56,019	—	10,272	10,324	39,491	7,949	124,055
Queensland ... ..	14,968	3,032	—	606	2,619	288	21,513
South Australia ... ..	22,059	21,929	2,384	—	16,327	887	63,586
Western Australia ... ..	887	1,468	199	956	—	96	3,606
Tasmania ... ..	7,577	15,363	1,308	819	1,750	—	26,817
Total ... ..	101,510	64,209	39,023	16,833	74,311	11,295	307,181

Comparison of the figures in the last column with those in the line at the foot of the statement shows to what extent each State has gained or lost in population by movement within the Commonwealth. Thus Victoria was the greatest loser, with an adverse balance of 59,846, for whilst 64,209 persons born elsewhere were enumerated in Victoria, 124,055 of its natives were enumerated in other States, and South Australia the next greatest with a loss of 46,753; on the other hand New South Wales gained 33,906, and Western Australia 70,705.

Having reviewed the Birthplace statistics of the population born within the British Empire and enumerated therein, there remains to be dealt with that section of the population enumerated within the Empire, but born in Foreign Countries.



Among the principal Colonies containing the highest and lowest proportions of Foreigners may be cited :—

Highest Proportions of Foreigners.	Per cent. of Total Population.	Lowest Proportions of Foreigners.	Per cent. of Total Population.
Dominion of Canada ... ..	5.20	Ceylon ... ..	0.03
Australian Commonwealth ... ..	3.54	Indian Empire ... ..	0.20
Malta ... ..	2.47	Newfoundland and Labrador ... ..	0.37
New Zealand ... ..	2.42	Natal ... ..	0.61
Orange River Colony ... ..	1.94	Cyprus ... ..	0.97
Cape of Good Hope ... ..	1.62		

The 1,747,843 Foreigners enumerated within those parts of the Empire in which Birthplaces were returned, have for convenience been divided into two Classes—Natives of European Countries, and Natives of Non-European Countries, numbering respectively 594,249 and 1,153,594.

Dealing first with the Natives of Non-European Countries, an examination of Table 7 in the Summary shows that nearly 600,000 were enumerated in the Indian Empire, more than 231,000 in Hong Kong, nearly 152,000 in the Dominion of Canada, and about 80,000 in the United Kingdom. Non-European.

Natives of China numbered over 300,000, and of these 230,038 were enumerated in Hong Kong, 46,831 in the Indian Empire, 29,907 in the Australian Commonwealth, and 17,043 in the Dominion of Canada. It may be mentioned that full statistics of birthplaces are not published for the Straits Settlements, for the Federated Malay States, or for others of our Eastern possessions which give employment to large numbers of Chinese. Some of these States, however, publish particulars relating to nationality and in these Tables nearly 727,000 persons are stated to be of Chinese origin. Making a rough approximation, the number of Chinese living within the British Empire may be estimated at nearly 1¼ millions. Chinese.

Natives of the United States numbered over 190,000, of whom 127,899 were enumerated in the Dominion of Canada, 41,255 in England and Wales, and 7,448 in the Australian Commonwealth. Natives of United States.

It will be of interest to quote the Birthplace statistics for the last three Censuses, on the one hand of Natives of the United States enumerated in Canada, and on the other hand, of Natives of Canada enumerated in the United States ; the figures are as follows :—

Census Year.	Natives of United States Enumerated in Canada.	Census Year.	Natives of Canada Enumerated in United States.
1881 ... ..	77,753	1880 ... ..	717,157
1891 ... ..	80,915	1890 ... ..	980,938
1901 ... ..	127,899	1900 ... ..	1,181,255

It will be observed that the balance of migration between the two Countries, as judged by Birthplace statistics, was at the last Census in favour of the United States to the extent of over a million persons.

Of the 600,000 Natives of Non-European Countries resident in the Indian Empire, 375,918 were natives of the adjacent Asiatic States or Colonies, including 243,037 from Nepal and 112,502 from Afghanistan ; and in addition to these there were 70,031 Natives of the French and Portuguese Settlements in India. Non-European Foreigners in India.

Distribution of Natives of European Countries.

The distribution of the 594,249 Natives of European Foreign Countries who were enumerated in those parts of the Empire furnishing statistics of Birthplaces presents some interesting features ; the following statement shows the principal parts of the Empire in which these European Foreigners were located, together with their Countries of Birth.

Where Born.	Where Enumerated.										
	Total Enumerated Natives of each European Country.	England and Wales.	Scotland.	Ireland.	Islands in the British Seas.	Indian Empire.	Cape of Good Hope, Natal, and Orange River Colony.	Dominion of Canada.	Australian Commonwealth.	New Zealand.	Other British Possessions.
Russia (including Russian Poland).	145,124	93,345	20,385	2,028	27	572	13,927	31,231	3,358	484	152
Sweden, Norway, Denmark	62,956	18,127		519	39	423	4,137	18,388	16,147	4,947	229
Holland ... ..	12,741	8,752		79	22	456	2,289	385	594	116	48
Belgium ... ..	9,855	6,459		145	41	255	147	2,280	357	117	54
France ... ..	56,568	31,446		1,349	8,114	1,351	1,158	7,944	3,599	610	997
Germany ... ..	149,140	65,990		1,057	130	1,696	10,045	27,300	38,355	4,180	407
Austria and Hungary ...	46,862	12,649		81	21	531	1,298	28,407	1,914	1,874	87
Switzerland ... ..	14,713	10,098		293	48	171	468	1,211	2,039	333	52
Spain ... ..	8,323	4,279		104	22	182	238	270	519	59	2,650
Italy ... ..	42,008	22,751		301	60	1,010	2,430	6,854	5,681	428	2,493
Other and Unspecified European Countries.	45,959	9,889	112	19	1,762	2,829	2,858	3,347	578	4,180	
Total ... ..	594,249	283,785	20,385	6,048	8,543	8,409	38,966	127,128	75,910	13,726	11,349

It will be noticed that, of the total number of Europeans (including British Subjects and Naturalised British Subjects born in European Foreign Countries) nearly one-half were enumerated in England and Wales ; their proportion to the total population was, however, quite nominal, being only 0·87 per cent. In Scotland the proportion to the total population was only 0·46 per cent. and in Ireland it was as low as 0·14 per cent. The Islands in the British Seas contained a relatively high proportion, due principally to persons of French birth enumerated in the Channel Islands.

In the Dominion of Canada 127,128 European Foreigners were enumerated, or 2·37 per cent. of the total population ; in the Australian Commonwealth there were 75,910, or 1·98 per cent. ; in New Zealand 13,726 or 1·68 per cent. ; and in the Cape of Good Hope, Natal and the Orange River Colony collectively 38,966, or less than 1 per cent. of the total population of those South African Colonies.

Increase in intercensal period of Natives of European Foreign Countries.

Owing to the absence of complete returns it is difficult to make an accurate comparison between the numbers of Natives of European Foreign Countries enumerated within the British Empire at the Censuses of 1891 and 1901. From the limited data available, however, it may be inferred that the numbers increased considerably in the decennium. In England and Wales the number rose from 194,225 to 283,785, about half of the total increase being due to increased immigration of Natives of Russia ; in Scotland the number in 1901 was almost double that in 1891 ; and in Ireland, although the general population had declined, the Natives of European Countries had increased from 4,923 to 6,048. The relatively insignificant proportion of European Foreigners in the Indian Empire showed an increase, the numbers being 6,917 and 8,409 in 1891 and 1901 respectively. In the Cape of Good Hope the numbers increased from 11,150 in 1891 to 30,160 in 1904 ; the Natives of Russia numbered 1,094 in 1891, and 12,296 in 1904 ; Natives of Italy increased from 290 to 2,018, and there were also large increases among the Natives of Scandinavia, the Netherlands, Germany, Austria, and Greece. In Natal the number of European Foreigners increased from 2,269 to 5,732 in the intercensal period, the difference being mainly due to an influx of Natives of Scandinavia,

and, in a smaller degree, of those of Germany and Russia. In the Dominion of Canada the Natives of Russia rose from 9,917 to 31,231, and of Scandinavia from 7,827 to 18,388; there were also considerable increases in the numbers of Natives of France and Italy, but those of the German Empire actually declined to a slight extent. The Commonwealth of Australia is exceptional in showing an actual decrease in the number of European Foreigners in the decennium; there were slight increases among the Natives of Russia, Austria, Spain, and Italy, but the Natives of all the other principal Foreign European Countries showed decreases, the diminution in the number of Germans amounting to nearly 7,000. In New Zealand there was a slight increase on the total, but no striking difference on the figures for any individual country, except Austria, the Natives of which country increased from 564 in 1891 to 1,874 in 1901.

Somewhat closely allied to the subject of Birthplace statistics is that of the distribution of Nationalities or Races. The scientific description of Races can hardly be brought within the scope of a Census Report, more especially as there appears to be no standard classification of the varieties of the human species, but some of the information under this heading in the Colonial Census Reports possesses considerable interest.

Nationalities or Races.

Broadly speaking, the 398 million persons residing within the British Empire may be divided into two classes—"Whites," numbering approximately 54 millions or 13·6 per cent. of the total population, and "Coloured" population numbering about 344 millions.

Broad distinction into white and coloured races.

Of the 344 millions of Coloured population, over 295 millions were either Natives of India or descendants of Indian Emigrants,  $3\frac{1}{2}$  millions were Natives of Ceylon, and a further  $2\frac{1}{2}$  millions were Natives of other East Indian possessions. Natives of the West African Colonies numbered nearly 29 millions; the South African Colonies contained over  $5\frac{1}{2}$  millions of Coloured persons, other African possessions over 7 millions, and our West Indian possessions, about  $1\frac{1}{2}$  millions. The Coloured population enumerated in the Dominion of Canada numbered over 167,000, in the Australian Commonwealth 120,000, and in Polynesia and British New Guinea about 500,000.

The following excerpts, respecting race distribution, taken from the Colonial Census Reports and Tables are well worthy of attention.

Racial divisions of population.

As regards India, the conclusions arrived at in the Article dealing with the subject of Caste, Tribe, and Race, are as follows:—

In India.

"There are seven main physical types in India, of which the Dravidian alone is, or may be, indigenous. The Indo-Aryan, the Mongoloid, and the Turko-Iranian types are in the main of foreign origin. The Aryo-Dravidian, the Mongolo-Dravidian, and the Scytho-Dravidian are composite types formed by crossing with the Dravidians.

"The dominant influence in the formation of these types was the physical seclusion of India, involving the consequence that the various invaders brought few women with them and took the women of the country to wife.

"To this rule the first wave of Indo-Aryans formed the sole exception for the reasons given in paragraphs 801 and 802.\*

"The social grouping of the Indian people comprises both tribes and castes. We may distinguish three types of tribe, and seven types of caste.

"Both tribes and castes are sub-divided into endogamous, exogamous, and hypergamous groups.

"Of the exogamous groups a large number are totemistic. It is suggested that both totemism and exogamy are traceable to the general law of natural selection.

\* These reasons may be summarised briefly as follows:—At the time of this early settlement by Indo-Aryans circumstances permitted of a gradual and peaceable movement by tribes and families; in later times, the change of climate, through which the level alluvial tracts on the North-West frontier were deprived of rainfall and lapsed into desert, resulted in the physical seclusion of India, thus involving the consequence mentioned in the preceding paragraph.

“ Castes can only be classified on the basis of social precedence. No scheme of classification can be framed for the whole of India.

“ The Indian theory of caste was probably derived from Persia. It has no foundation in fact, but is universally accepted in India.

“ The origin of caste is from the nature of the case an insoluble problem. We can only frame more or less plausible conjectures, derived from the analogy of observed facts. The particular conjecture now put forward is based first upon the correspondence that can be traced between certain caste gradations and the variations of physical type ; secondly, on the development of mixed races from stocks of different colour ; and thirdly, on the influence of fiction.” \*

In Ceylon.

The Ceylon Report states, that of the 3,565,954 persons (comprising the Civil Population) returned at the Census of 1901, 2,330,807, or 65·3 per cent., were Sinhalese ; 951,740, or 26·7 per cent., were Tamils ; 228,034, or 6·4 per cent., were Moors ; 23,482, or 0·7 per cent., were Burghers and Eurasians ; 11,902, or 0·3 per cent., were Malays ; 6,300, or 0·2 per cent., were Europeans ; 3,971, or 0·1 per cent., were Veddass ; and 9,718, or 0·3 per cent., were of other races. According to its strict interpretation, the term “ Moor,” which means an inhabitant of Morocco, is misleading when applied to the people of Ceylon who go by that name. The Portuguese gave to the Ceylon Mohammedan the name of his co-religionist of Morocco, and it is still used to designate all Mohammedans (other than Malays) born in Ceylon or in Southern India, and speaking Tamil as their mother tongue.

In the Federated Malay States.

In the Federated Malay States the proportions of different Races in every 10,000 of the population in 1891 and 1901 were :—

	1891.	1901.
Europeans and Americans ... ..	17	21
Eurasians ... ..	14	23
Malays and other Natives of the Archipelago ...	5,546	4,623
Chinese ... ..	3,915	4,434
Tamils and other Natives of India... ..	483	861
Other Races ... ..	25	38

During the decennium the Native Races increased by 34·5 per cent., while there was an increase of 83·4 per cent. among Chinese, and of 189·5 per cent. among Tamils, &c.

In the Straits Settlements.

In the Straits Settlements the proportions of different Races in every 10,000 of the population in 1891 and in 1901 were :—

	1891.	1901.
Europeans and Americans ... ..	129	88
Eurasians ... ..	138	134
Chinese ... ..	4,450	4,927
Malays and Natives of the Archipelago ... ..	4,159	3,758
Tamils and other Natives of India ... ..	1,052	999
Other Races ... ..	72	94

\* The fiction referred to is “ that people who speak a different language, dwell in a different district, worship different gods, eat different food, observe different social customs, follow a different profession, or practice the same profession in a slightly different way must be so unmistakably aliens by blood that intermarriage with them is a thing not to be thought of.”

The great bulk of the White population of the Cape of Good Hope were born in the Colony. The main European stocks are the Dutch, dating from the settlement of original colonists in the 17th Century; the French, dating back to the arrival of the Huguenot refugees—variously estimated at from 180 to 300 persons—in 1688–9; the British, which received a distinct impetus on the landing of nearly 5,000 State-aided immigrants in Algoa Bay in 1820–1; and the German, which originated in the settlement of the Anglo-German Legion after the Crimean War, and of a detachment of Agricultural immigrants from Northern Germany. Inter-marriage is rapidly obliterating the line of distinction between all the Nationalities represented among the Colonial born. One of the most noticeable features in respect to Nationalities is the increase of the number of persons of Russian extraction, who now constitute the strongest of all the Foreign elements represented at the Cape. In the Cape of Good Hope.

The Bantu race is divided into the Fingo Tribe, and the Kafir and Bechuana Tribes. The total number of the Kafir and Bechuana Tribes was 1,424,787 persons, and of these Tribes the Amaxosa and the Tembus were the largest, numbering 324,225 and 266,284 persons respectively.

According to the Canadian Census Tables, of the 5,371,315 persons enumerated in the Dominion, 1,260,899, or 23·5 per cent., were of English origin; 988,721, or 18·4 per cent., of Irish; and 800,154, or 14·9 per cent., of Scotch descent. Of those of English origin, 701,413 were resident in Ontario, 159,753 in Nova Scotia, and 114,710 in Quebec. In Canada.

The majority of persons of Irish descent were enumerated in Ontario, no fewer than 624,332 residing there, while 114,842 were enumerated in Quebec and 83,384 in New Brunswick. The number of persons of Scotch descent was greatest in Ontario, 399,530 being there enumerated, while next in importance came Nova Scotia with 143,382, and Quebec with 60,068.

Of other persons of European origin, 1,649,371, or 30·7 per cent., of the total population of the Dominion were returned as of French descent, the majority of these, viz.: 1,322,115 being resident in Quebec.

The number of persons returned as of German origin was 310,501, and next came the Dutch, Scandinavians, and Russians, numbering 33,845, 31,042, and 28,621 respectively.

In addition, there were enumerated 34,473 Half-breeds, 93,459 Indians, and 22,050 Chinese and Japanese. Of the Chinese and Japanese, 19,482, or over 80 per cent., were enumerated in British Columbia.

In the Australian Commonwealth the aboriginal population numbered about 65,000 persons (including an estimate of 20,000 nomadic aborigines in Queensland). South Australia contained the largest number of aborigines,—27,123, or over 40 per cent., being there enumerated; and next in order came Queensland, Western Australia, New South Wales and Victoria with 26,670, 6,212, 4,287 and 652 respectively. Of the New Zealand population, 43,143 (23,112 males and 20,031 females) were Maoris, equal to 5·3 per cent., of the total population. This total of 43,143 shows an increase on the Maori population enumerated in 1896 of 3,289 persons, or 8·3 per cent. In Australasia.

## X.—RELIGIONS.

It has often been suggested that a Religious Census should be taken in England. But the proposal to add a column to the Census Schedule, in which the people should state their Religion, has met with many objections, mainly on the ground that no one has the right to inquire as to a man's religious opinions, and that the objections from conscientious or other scruples to furnish information under this head would render the returns comparatively valueless.

That no insuperable difficulty is experienced in obtaining information as to the Religious beliefs of the people in other parts of the Empire is shown by the fact that in 1901 a Religious Census was taken, with apparently a fair amount of success, in Ireland and in no fewer than 28 of our Colonies or Dependencies. In dealing with these Returns some difficulty has been experienced in classifying for comparative purposes the adherents No insuperable difficulty in obtaining returns.

to the very numerous Religious Denominations or Sects. In order to afford a comprehensive view, the numbers have been grouped under two main categories—Christian religions, comprising 15 subordinate headings, and non-Christian religions, comprising 12 subordinate headings, an arrangement that is set forth in Table 8 of the Summary. It should be clearly understood that the numbers therein tabulated refer to about 319 millions or about four-fifths of the total population of the Empire, no returns of religious beliefs being available for the remaining 79 millions of population. Of this latter number, 37 millions were inhabitants of Great Britain, of whom the majority were presumably Christians: over 38 millions were in African Colonies and Protectorates (including the Transvaal, the Protectorates in East and Central Africa, and Nigeria), these being mostly Mohammedans or Pagans; and the remaining 4 millions were enumerated in various minor Colonies.

Of the 319 millions, whose religious beliefs are set forth in Table 8 of the Summary, more than 20 millions were returned as professing one or another form of the Christian religion and over 295 millions were returned under non-Christian religions, while the remainder, amounting to fewer than four millions, were returned and classed as either having no religion, or as indefinitely expressed.

Dealing first with the 20 millions returned as professing the Christian religion, the numbers were distributed among the several Denominations as follows:—

—	Persons.	—	Persons.
Church of England Episcopalian	4,045,527	Salvation Army ... ..	79,583
Presbyterian ... ..	2,068,921	Protestant (not otherwise described).	141,047
Methodist ... ..	2,179,627	Christian (not otherwise described)	158,461
Independent, Congregationalist...	280,294	Minor Christian Sects ... ..	771,693
Baptist ... ..	710,878	Catholic (including Roman Catholic, Greek Church, and various Catholic Churches)	9,396,305
Unitarian ... ..	14,189		
Society of Friends, Quaker ...	9,502		
Lutheran ... ..	442,036		

If to these numbers we add the population of Great Britain (37 millions) and a further half million as representing the Christians in Colonies where no religious Census was taken, we arrive at a total of 57½ millions, which number may be taken as a rough estimate of the number of persons in the British Empire professing one form or other of the Christian religion.

The population returned under the category of non-Christian Religions numbered over 295 millions, who were distributed as follows:—

—	Persons.	—	Persons.
Jewish ... ..	78,214	Buddhist* ... ..	11,643,432
Hindu ... ..	208,342,276	Confucian* ... ..	14,180
Mohammedan ... ..	62,884,811	Primitive Animistic, Pagan ...	8,910,826
Zoroastrian (Parsi) ... ..	94,632	Agnostic ... ..	5,521
Sikh ... ..	2,195,444	Deist ... ..	376
Jain ... ..	1,334,148	Other non-Christian Religions ...	4,678

\* In South Australia, Tasmania, and New Zealand Buddhists and Confucians are returned together and amount to 3,190, 353, and 2,432 respectively; in the above Table they are all included under the heading "Confucian."

In addition to these, there were approximately 42 millions of persons belonging to one or other of the above non-Christian denominations, but living in Colonies where no Religious Census was taken; making a very rough estimate it may be assumed that three-fourths of this number were Mohammedans, the greater part of the remaining fourth being distributed among the other non-Christian sects,

Assuming these estimates to be fair approximations, we may broadly speaking class about 395 millions of the population of the British Empire under the following five headings :—

Estimated totals in five groups of religions.

					Millions.
Hindus	...	...	...	...	208
Mohammedans	...	...	...	...	94
Christians	...	...	...	...	58
Buddhists	...	...	...	...	12
Primitive Animistics, Pagans, and other non-Christian Religions.					23
Total ... ..					395

It will be observed that in most of the American Colonies, *nearly the whole* of the population was returned as Christian. In Newfoundland and Labrador the entire population was so returned, in the Dominion of Canada 98 per cent. of the population were described as Christian, and in the other American Colonies except Trinidad and Tobago the proportions of the population said to profess the Christian religion ranged from 96·2 per cent. in Bermuda to 99·6 in Grenada. In Trinidad and Tobago, the proportion was 70·6 per cent., 25·2 per cent. of the population being Hindu and 3·8 per cent. Mohammedan. In Australasia the proportions of the population returned as Christian varied from 88·3 per cent. in South Australia and 90·3 per cent. in Queensland to 96·6 in New South Wales, 96·7 in Victoria and 97·2 in Tasmania, the variations mainly depending on the differing proportions of Aborigines in the several States. In Malta and Gozo the proportion was 88·8 per cent. and in Cyprus it was 78·3 per cent., 21·6 per cent. of the population being described as Mohammedan. In the African Colonies, the highest proportion returned as Christian was in the Seychelles Islands (97·1 per cent.) and the lowest in Lagos Colony (25·4 per cent.), some of the other proportions being 26·3 in Gambia Colony, 32·8 in Mauritius, 49·6 in Natal (excluding natives), and 56·2 in Sierra Leone. In India and Ceylon the proportions were very low, viz., less than one per cent., but nevertheless in India the number of persons returned as Christian was nearly 3,000,000 and in Ceylon it was over 350,000.

Proportions in the several Colonies, &c.—  
Of Christians

Persons described as of the Jewish religion numbered nearly 20,000 in the Cape of Good Hope, 18,000 in India, 16,000 in the Dominion of Canada, and nearly 17,000 in Australasia.

Numbers of Jews.

The Hindu religion was represented by 207,000,000 persons in India, 828,000 in Ceylon, 206,000 in Mauritius, &c., 87,200 in Natal, and 69,000 in Trinidad and Tobago. Of the entire population of India, 70·4 per cent. were of the Hindu religion, 21·2 per cent. Mohammedan, 3·2 Buddhist, 3·0 Primitive Animistic and Pagan, and, as already stated, less than one per cent. Christian.

Hindus.

Persons returned as of the Mohammedan religion numbered in round figures 62,400,000 in India, 248,000 in Ceylon, 51,000 in Cyprus, 41,000 in Mauritius, &c., 23,000 in the Cape of Good Hope, 22,000 in Lagos Colony, 10,500 in Trinidad and Tobago, and over 10,000 in Natal.

Mohammedans.

Of persons professing Buddhism there were 9½ millions in India, 2,140,000 in Ceylon (see Note e, Table 8, p. 65), 10,400 in the Dominion of Canada, 3,300 in Mauritius and its Dependencies, and 7,500 in Australasia.

Buddhists

The followers of Confucius were represented in the Dominion of Canada and in the Australasian Colonies by 5,000 and 11,200 persons respectively. The latter number does not, however, include 8,000 persons of Chinese origin in Queensland who were classified as "Mohammedan or Pagan." Most of the Chinese in Hong Kong, the Straits Settlements, the Federated Malay States, and other East Indian Colonies, would doubtless also have come under this heading had a Census of Religions been taken in those Colonies.

Confucians.



Pagans.

Of the persons returned as Primitive Animistic or as Pagan, the great majority were enumerated in India; nearly  $8\frac{3}{4}$  millions, equal to nearly 3 per cent., of the total population being returned under this heading in that Dependency. Smaller numbers were also returned in Orange River Colony (127,500), in Sierra Leone Colony (24,100), in Queensland (19,100—returned as Mohammedan and Pagan), in the Dominion of Canada (15,100), in Lagos Colony (9,100), in Gambia Colony (2,200), and in Ceylon (2,000).

Of the 1,066,000 persons returned under the heading of "No Religion," over one million were enumerated in the Cape of Good Hope, it being stated in the Census Report for that Colony that these were chiefly Heathen.

Indefinite Religions.

Under the heading Indefinite and Unspecified Religions, about two millions were classed; of this number nearly  $1\frac{1}{2}$  millions were in the Gold Coast Colony; as it is stated that the mass of the people in that Colony still observe Fetish worship it is probable that the greater part of this number should be classed as Pagan.

As an example of some of the difficulties experienced in classifying a people by Religions, the following list of Sects, or terms by which some persons designate their Religious belief is appended:—

Alexandrian.	Hoke.
Altruist.	Hylozoist.
Ambrosian.	Idealist.
Antinomian.	Millennial Dawnite.
Assembly.	Monotheist.
Astronomical.	Morrisonian.
Believer.	Mosaic.
Brotherhood.	Pelagian.
Calathumpian.	Re-Incarnationist.
Canopist.	Separatist.
Cosmosophist.	Sung Quong.
Eclectic.	Thesian.
Ethicist.	Tipon.
Faithist.	Universalist.
Gentile.	Utopian.

In addition to the above forms of belief, many of which cannot be classified with certainty, either as Christian or as non-Christian, there are shown in the various Reports many Sects, which, although they may be assumed to denote some form of Christianity, are not easily assignable to any of the well-known denominations. The following may be quoted as examples of these minor Christian Sects:—

Apostolic.	Faith of God.
Believer in Christ.	Fear and Admonition of the Lord.
Children of God.	First Day Christians.
Christian Catholic.	Follower of Christ.
Christian Freethinker.	Forward Movement.
Christian Israelite.	Gathered to the Name of the Lord
Christian Metaphysician.	Jesus Christ.
Church of Christ.	Hornerite.
Church of God.	Messiahist.
Church of Zion.	Reformed.
Conditional Immortalist.	Tolstorianian Christian.
Dipper.	Tunker.
Disciple.	Union Church.
Divine Scientist.	Zion Christian Catholic.
Esoteric Christian.	

## XI.—EDUCATION.

Restricted character of the returns.

The information under this head obtained through the agency of a Census is, as a rule, of a restricted and simple character, all that is usually sought for being the number of persons who are either able, or unable, to read and write. Such particulars, even if



strictly accurate, express but imperfectly the measure of the educational status of a country. Many people refuse to acknowledge their inability to read and write: for example, it is stated in the Census Report for the Bahama Islands that "a large percentage of those who claimed to be able to read and write, signed their names by making their mark." Owing to variations in the methods of compilation it is somewhat difficult to compare the figures for the several parts of the Empire for which returns are available. An examination of the several reports shows that, speaking generally, children under five years of age have been classed as unable to read and write.

The following statement shows the proportions per cent. of the total population returned as able to read and write, in Ireland and in the few Colonies for which statistics were obtained, arranged in order of relative degree of literacy:—

—	Proportion per cent. able to read and write.	—	Proportion per cent. able to read and write.
Australian Commonwealth ...	78·7	Orange River Colony ... ..	32·6
New Zealand ... ..	77·5	British Honduras ... ..	31·1
Ireland ... ..	71·5	Cape of Good Hope ... ..	25·8
Lagos Colony (English-speaking people only).	68·8	Ceylon ... ..	21·8
Turks and Caicos Islands ...	46·0	Malta ... ..	20·9
Natal (excluding Natives) ...	47·3	Indian Empire ... ..	5·3
Bahama Islands ... ..	37·2		

Proportions of "Literate in the several Colonies, &c.

In the six States of the Australian Commonwealth the proportions were 74·5 in Queensland, 74·6 in South Australia, 77·4 in Tasmania, 78·7 in New South Wales, 78·8 in Western Australia, and 81·9 in Victoria.

In Australia.

In connection with these variations, it may be mentioned that, according to the official "Statistical Account of Australia and New Zealand, 1902-3," "in Victoria compulsory attendance at school has been rigorously insisted upon, while in Queensland the principle of compulsion has been allowed to remain almost in abeyance, and in the other States it has been enforced with varying degrees of strictness." The number of children of school age who were not under instruction either at home or at school has been estimated to range from 4·5 per cent. in Queensland, and 6·1 per cent. in Victoria, to 9·4 per cent. in Tasmania and 13·2 per cent. in South Australia.

A retrospect of the diffusion of Education in Australia and New Zealand shows, as might be expected, considerable progress. Thus, in the year 1861, of the total population aged five years and upwards, only 70 per cent. were returned as able to read and write; at each succeeding Census the proportion has increased, and in 1901 it reached 91 per cent.

A similar improvement is also apparent in the educational condition of Ireland; for, of the population aged five years and upwards, 79 per cent. were returned in 1901 as able to read and write, while at the six preceding Censuses the proportions had been 28, 33, 41, 49, 59, and 71 per cent. respectively. In Leinster the proportion in 1901 was 83 per cent., in Munster 81 per cent., in Ulster 79 per cent., and in Connaught 72 per cent.,—this relative order having been maintained since 1881, previous to which year the Ulster population was more proficient than that of Munster.

In Ireland

The comparatively high proportion shown for Lagos Colony in the foregoing Table is due to the fact that it is calculated on the number of English-speaking persons, who numbered only 5,058 out of a total population of 41,847 in that part of the

In Lagos

Colony which was included in the enumeration. This result shows very little advance in education during the intercensal period, and it is stated in the Lagos Census Return that the figures are very disappointing.

The West Indian populations classified by education form but a very small proportion of the whole; thus, out of a total of 1,614,406 in the British West Indies and Central America, these statistics were available for only 96,564 persons. In the Turks and Caicos Islands 2,459 persons out of 5,350 were returned as able to read and write; in the Bahama Islands 19,975 out of 53,735 were so returned, but the unreliable nature of this return has been alluded to already; and in British Honduras 11,668 persons out of a total of 37,479 signified their ability to write their own name and have been assumed, therefore, to be able to read and write.

The figures for the three South African Colonies furnishing returns are not, as they stand, strictly comparable, owing to the exclusion of the Natives from the returns for Natal, and to the great difference between the proportions of Natives in the total populations of the Cape of Good Hope and the Orange River Colony respectively. The percentages of persons able to read and write, among the European or White population of these Colonies, were as follows:—Natal, 83 per cent., Cape of Good Hope, 75 per cent., and Orange River Colony, 74 per cent. It is shown in the Census Report for the Cape "that the proportion of illiterates of All Races was nearly 2 per cent. greater in 1904 than in 1865, although it has been steadily decreasing for both the Europeans and the Coloured Races individually." This apparent contradiction is due "to the enormous disparity in numbers between the two Race Groups to-day as compared with 1865, owing to the successive annexations of territories containing only a very small proportion of Europeans." The proportion of Europeans or Whites returned as able to read and write has risen from 60·7 per cent. in 1865 to 75·0 per cent. in 1904. Some light on the comparative progress in education made since the Census of 1891 by the six principal Race-Groups is afforded by the following interesting statement taken from the Cape Census Report:—

Race-Group.	Increase per cent. of those able to Read and Write, 1891-1904.
European or White ... ..	6·18
Malay ... ..	8·80
Hottentot ... ..	3·11
Fingo ... ..	7·85
Kafir and Bechuana ... ..	2·29
Mixed and Other ... ..	8·03

The returns of education in Malta deal not only with the ability to read and write, but also with the numbers of persons possessing different degrees of proficiency in English and Italian. It appears that, of the population aged five years and upwards born in the Maltese Islands or of Maltese parentage, 20·9 per cent. were able to read and write, showing an increase of 3·4 per cent. over the number so returned in 1891. With regard to the English and Italian languages, the Maltese Report states that "if ability to speak, read, and write English or Italian is taken to represent the degree of culture distinguishing the educated classes from the mass of the people, it will be found that, out of the 158,767 Maltese aged five years and upwards, 18,372 could speak, read and write Italian, and 13,737 could speak, read and write English. Of these persons, 11,541 could speak, read, and write both languages, 2,196, English only, and 6,831, Italian only. There were, therefore, altogether 20,568 persons able to speak, read, or write English or Italian, or both languages, and this number, on the above assumption, may be taken to represent the educated classes of the population." Among the remainder, 22,208, or 16 per cent., possessed different degrees of literary knowledge.

The following statement shows the relative increase of proficiency in English and Italian during the intercensal period :—

Increased knowledge of English and Italian in Malta.

Degree of Knowledge.	Increase or Decrease per cent., 1891-1901.	
	English.	Italian.
No Knowledge ... ..	9.3	14.3
Speak only ... ..	10.5	-10.0
Read only ... ..	36.4	-15.2
Speak and Read only ... ..	11.1	-1.8
Read and Write ... ..	30.1	-5.8
Speak, Read and Write ... ..	54.0	20.9
	} 48.7	} 13.6

NOTE.—The minus sign (-) signifies decrease.

Without regard to the various degrees of proficiency in these two languages, it may be stated briefly that, while the Maltese population aged five years and upwards increased by 12.8 per cent. during the intercensal period, the number of persons possessing some knowledge of English increased by 37.5 per cent., and those with no knowledge, by only 9.3 per cent. ; those possessing some knowledge of Italian rose by 7.5 per cent., and those having no knowledge, by 14.3 per cent. The Maltese Census Report also gives an analysis of the population aged five and under fifteen years, showing that over 50 per cent. of the children aged five and under ten years, and 70 per cent. of those aged ten and under fifteen years, were not attending schools.

In Ceylon the most noticeable feature of the educational figures is the very great disparity between the standard of literacy among males and among females, in contrast to the practical equality of the sexes in this respect in those places where such statistics relate principally to Europeans. Thus the proportion of males able to read and write was returned as 34.7 per cent., against 6.9 per cent. of females, the proportions for both sexes having shown substantial increases since 1881, and it is noteworthy that the advance is shared by people of all the principal races and religions. The proportions in 1901 for these various peoples were as follows :—

Races.	Proportion per cent. able to read and write.		Religions.	Proportion per cent. able to read and write.	
	Males.	Females.		Males.	Females.
Europeans ... ..	89.9	85.2	Buddhists ... ..	34.9	5.2
Burghers and Eurasians ...	70.2	65.7	Hindus ... ..	25.9	2.5
Sinhalese ... ..	36.9	7.5	Mohammedans ... ..	34.4	3.3
Tamils ... ..	28.2	4.1	Christians ... ..	55.2	30.0
Moors ... ..	33.2	2.5	Others ... ..	13.5	3.9
Malays ... ..	53.4	16.1			
Veddas ... ..	3.6	0.2			
Others ... ..	44.5	16.4			

The very low proportion of persons in the Indian Empire returned as able to read and write, although doubtless mainly due to a real lack of education, is also to a slight extent due to the somewhat higher standard that was required there as compared with

some other parts of the Empire. Thus persons were not included "whose caligraphic attainments extend only to the scrawling of their own name," but in at least one Colony the ability to write one's own name was the only test applied.

The disparity between the sexes, already noticed in Ceylon, is equally marked in India, the proportions per cent. returned as literate being 9·8 for males and 0·7 for females, "but it is possible that there has been some understatement in respect of the latter sex, as among some classes of the population there is a prejudice against admitting that women are thus qualified." It appears also, from the age-distribution of those returned as literate, that "in spite of the instructions, the general tendency of the enumerators was to omit . . . persons who were still under instruction, even though they had passed beyond the preliminary stage of their education." Among the larger British Provinces, Burma has by far the greatest proportion of literates, no less than 37·8 per cent. of the males, and 4·5 per cent. of the females, being able to read and write. "This Province enjoys an elaborate system of indigenous free education which is imparted by the Buddhist Monks attached to the Monasteries, while the instruction of females is not hampered by the prejudices in favour of their seclusion, which so greatly impede progress in other parts of India." Next in order after Burma comes Madras with 11·9 per cent. of the males and 0·9 per cent. of the females able to read and write; then follow Bombay, Bengal, Assam, the Punjab, the United Provinces, and the Central Provinces. The Native States as a whole had only 7·9 per cent. of male and 0·6 per cent. of female literates, but Cochin, Travancore and Baroda occupy a higher position than any British Province except Burma. The degree of literacy associated with the principal religions is shown in the following statement:—

Religion.	Proportion per cent. able to Read and Write.			Religion.	Proportion per cent. able to Read and Write.		
	Persons.	Males.	Females.		Persons.	Males.	Females.
Parsi ... ..	64·9	75·6	53·8	Sikh ... ..	5·9	9·8	0·7
Jain ... ..	25·2	47·0	1·8	Hindu ... ..	5·0	9·4	0·5
Buddhist ... ..	22·0	40·2	4·2	Mohammedan ... ..	3·3	6·0	0·3
Christian ... ..	21·1	29·1	12·5	Animistic ... ..	0·4	0·8	0·0

As regards Christians, the figures result from a very high degree of literacy among the few Europeans and Eurasians, and from a much lower degree among the numerous Native converts, many of whom are recruited from among the most ignorant sections of the community, although among the Native Christians such statistics as are available show a larger proportion able to read and write than is generally the case in most of the Hindu castes. The Mohammedans also, like the Christians, include in their ranks a high proportion of converts from the lower grades of Hinduism.

An additional feature of the Indian statistics is a return of the number of persons "literate in English." Included in this category are 0·68 per cent. of the males, and 0·07 per cent. of the females; the rate for males averaged 0·74 per cent. in the British Provinces, and only 0·37 per cent. in the Native States. Nearly one-sixth of the 1,125,231 persons returned as "literate in English" were enumerated in the three Presidency Towns, the numbers being 87,370 in Calcutta, 54,058 in Bombay, and 43,705 in Madras.

## XII.—INFIRMITIES.

Table 10 in the Summary shows the numbers returned as (1) Blind, (2) Deaf and Dumb, (3) Lunatic, (4) Imbecile and Feeble-minded, and (5) Leprous, in those parts of the Empire for which returns are available.

Concerning these infirmities it should be pointed out that the machinery of an ordinary Census is not adapted to furnish accurately the required statistics. As stated in the English Census Reports, firstly there is the difficulty of deciding in the absence of a

fixed standard what degree of impairment of sight, hearing, or mental capacity constitutes blindness, deafness or insanity; secondly there is the very general unwillingness of persons to admit as regards either themselves or their children the existence of any serious bodily or mental defect. Obviously these difficulties obtain, in greater or less degree, in the Colonies as well as in the Mother Country.

The following Table gives for certain parts of the Empire the proportions to total population of persons returned as suffering from the Physical infirmities named above:—

Colonies, &c.	Proportion per 10,000 of the population returned as *				
	Blind.	Deaf and Dumb.	Lunatic.	Imbecile and Feeble-minded.	Leprous.
United Kingdom ... ..	8	5	28	15	—
<b>EUROPE—</b>					
Gibraltar ... ..	12	11	17	7	—
Malta ... ..	20	5	33	10	4
Cyprus ... ..	73	14	21		6
<b>ASIA—</b>					
Indian Empire ... ..	12	5	2	—	3
Ceylon ... ..	10	7	3	2	—
<b>AFRICA—</b>					
Cape of Good Hope ... ..	12	4	9	3	5
Natal (Natives excepted) ... ..	3	3	16	—	—
Orange River Colony ... ..	10	4	6	4	0·6
Gambia (Colony)... ..	26	18	13	10	8
Sierra Leone (Colony) ... ..	10	2	17	8	0·5
St. Helena... ..	6	6	13	4	2
Mauritius and Dependencies ... ..	16	5	17	—	—
Seychelles Islands ... ..	11	5	9	—	—
<b>AMERICA—</b>					
Dominion of Canada ... ..	6	11	31	—	—
Newfoundland and Labrador ... ..	10	8	16	—	—
Bermudas ... ..	6	3	22	8	—
Bahama Islands ... ..	25	5	11	20	—
Grenada ... ..	11	10	20	10	3
St. Lucia ... ..	24	4	8	15	8
Trinidad and Tobago ... ..	19	4	—	—	—
British Honduras ... ..	16	11	24		—
<b>AUTRALASIA—</b>					
New South Wales ... ..	7	3	32	—	—
Victoria ... ..	9	3	41		—
Queensland ... ..	4	5	—	—	—
South Australia ... ..	9	5	27	3	—
Western Australia ... ..	4	2	—	—	—
Tasmania ... ..	10	4	24	1	—
New Zealand ... ..	5	3	35	1	—

\* It should be pointed out that comparisons relating to the proportions of persons suffering from physical infirmities in the several parts of the Empire cannot be considered altogether trustworthy owing to differences in Census definitions, and variations in the sex and age constitution of the respective populations.

The proportions of the population suffering from these Infirmities vary greatly in different countries. With regard to the blind it will be seen that, taking the proportion in the United Kingdom as a standard, while there are some Colonies in which there are relatively to population fewer Blind persons than in the United Kingdom, there are twice as many in British Honduras and in Mauritius, between two and three times as many in Trinidad and Tobago and in Malta, three times as many in St. Lucia, the Bahama Islands and Gambia (Colony), and nine times as many in Cyprus. In Cyprus the excessive proportion may probably be due to misinterpretation of instructions by the enumerators, tending to the inclusion of many persons whose vision is defective.

In India there were at the last Census 12 blind males and 12 blind females in every 10,000 of each sex as compared with 8 males and 7 females in the United Kingdom. The Report states that "the number of Blind has decreased since 1891 in greater proportion than that of any other Infirmity. Although the relatively high mortality amongst blind persons in the famine years had some share in the diminution recorded, a considerable part of this diminution was due to the greater activity of the Medical Establishments: for the total number of *successful* operations for cataract in the main Provinces of India was 146,295 during the decennium 1891-1900, compared with 68,236 in the previous ten years.

In Ceylon there were 12 blind males and 9 blind females in every 10,000 of each sex; the reasons assigned in the Report for this infirmity are "the more glaring atmosphere, the dirty surroundings of the lower classes, the presence of flies, the neglect and improper treatment of small-pox, ophthalmic diseases, and leprous and syphilitic taint, and, among women, bending over smoky fires, and confinement to dark unwholesome rooms."

As regards the Deaf and Dumb, the variation is not so marked, and in 19 of the Colonies the proportion to population is either the same as, or lower than, that in the United Kingdom. In the Dominion of Canada, Grenada, British Honduras, and Gibraltar, however, the proportion is twice as high, in Cyprus it is nearly three times as high, and in Gambia (Colony) nearly four times as high as in the United Kingdom.

In the Indian Report it is stated that "the extent to which deaf-dumbness may be acquired after birth is uncertain." The figures for the United Kingdom show that, out of more than 20,000 persons returned as "Deaf and Dumb," fewer than half were returned as so afflicted from childhood, but the smallness of this proportion is certainly due to inaccuracies in the Returns.

Discussing the causes of deaf-mutism, the Indian Report connects it with cretinism which has been assigned, with apparent reason, to the injurious properties of the water of certain rivers especially those which flow from the Himalayas. It is noted that deaf-mutism has no special predilection for persons of any individual religion or caste. The Mohammedans, in spite of their consanguineous marriages, are not more prone to the affliction than are the Hindus who eschew such connections.

Taking together the Lunatic and Imbecile or Feeble-minded, we find that in nearly all the Colonies the proportion is much below that in the United Kingdom. There the proportion is 43 per 10,000 population, and the proportions most nearly approaching this are 43 in Malta, 41 in Victoria, 36 in New Zealand, 32 in New South Wales, 31 in the Dominion of Canada, in the Bahama Islands, and in South Australia, 30 in the Bermudas and in Grenada, and 25 in Sierra Leone (Colony) and in Tasmania.\*

In India the total number of the Insane was less by nearly 11 per cent. than it had been in 1891, when a decrease of more than 8 per cent. was registered as compared with 1881. The Report states that the conditions which may conceivably cause or predispose to insanity must fall under one or other of three heads, *viz.*—locality (including climate), social practices, physical ailments and race—and further, that the theory that consanguineous marriages have a tendency to produce mental unsoundness receives little support from the Census figures.

In Ceylon the number of persons of deranged intellect had fallen at each successive enumeration; the Report warns us however that, though mental diseases are now on the decline in Ceylon, a large proportion of the decrease in the figures is probably due to a difference in the interpretation and application of the rule on the subject.

According to the Census Statistics for England and Wales the proportion of the mentally deranged has been steadily increasing. It is held, however, that the returns are unreliable because of the unsuitability of the ordinary Census machinery for the collection of such information. Similar ideas prevail in Queensland, for in the Report for that Colony it is stated that "as many persons objected to furnish particulars regarding such of their family as might be subject to idiocy, fits, &c., it would be better to limit the inquiry to questions not likely to wound the sensibilities of those called upon to supply the information."

\* See note \*, page lvii.

With regard to Leprosy, Dr. Clemow in his book on the Geography of Disease, says :— The  
Leprous.  
“Some races appear to be more liable to become leprous than others, but such differences may as often be ascribed to differences in mode of life and of exposure to the cause of the disease, as to true racial differences. All races can become subjects of the malady ; but at the present day Europeans and the White Races generally seem to escape it much more readily than the Natives in countries where it is endemic—as for example China, India, and South Africa.”

Returns of the number of persons suffering from this malady were obtained by ten of our Colonies, and it is to be regretted that among our Asiatic Dependencies, in all of which, with the exception of Wei Hai Wei, the disease is more or less prevalent, returns are available for India alone.

At the last Census 97,340 lepers were enumerated in the Indian Empire, 1,230 in the Cape of Good Hope, 135 in Cyprus, 80 in Malta, 39 in St. Lucia, 24 in the Orange River Colony, 20 in Grenada, 11 in Gambia (Colony), 4 in Sierra Leone (Colony), and one in St. Helena. In a few of the other Colonies, although the complete numbers of persons suffering from this malady were not ascertained, there were enumerated in Lepers' Asylums or Homes, 263 persons in Ceylon, 122 in Jamaica, 51 in Mauritius, and 38 in Queensland. In no place, however, did the proportion reach one per thousand of the total population. It will thus be seen that the disease is of very little numerical importance except in India. Of the 97,340 lepers recorded in India at the Census of 1901, no fewer than 72,403 were males, the great disparity between the sexes being, however, partly due to the omission of many of the female lepers. In the other Colonies for which returns are available, the male lepers were in excess of the female, but, with the exception of Malta, the disparity between the sexes was not so great as in India. It is gratifying to note that the efforts to eradicate this scourge in the Indian Empire are meeting with a certain amount of success. The proportion per 100,000 among the male population had decreased from 84 in 1881, and 68 in 1891, to 48 in 1901, and among females from 29 in 1881, and 23 in 1891, to 17 in 1901. It appears from the Indian Census Report that “the Census of 1881 showed a considerable increase in the number of lepers in India, and some years later, when public attention was attracted to the subject by the death of Father Damien, who for 16 years had devoted himself to the relief of the Hawaiian lepers, these figures were taken as indicating a rapid spread of the disease, and a Leprosy Commission was appointed to visit India, and inquire into the etiology and dissemination of the disease, and the means by which it might be stamped out. This was in 1890. The Census of 1891, which was taken while the Commission was still in India, showed a marked general decline in the number of lepers, and the Commission had no difficulty in disposing of the cry that had been raised that leprosy was an Imperial danger.”

### CONCLUSION.

The difficulties encountered in the preparation of this report and of the annexed tables have been neither few in number nor trivial in kind : and the task of surmounting them has been rendered more arduous by reason of the insufficiency of the clerical staff available for the extra duty required of them.

For the assistance and information of those who may hereafter be entrusted with similar functions, we desire by way of conclusion to summarize the results of our experience, both in taking the last English Census and in dealing with the results of recent Census enumerations in other parts of the King's Dominions. To the following considerations, therefore, we desire respectfully to request your special attention.

In the first place, it is desirable that in all parts of the Empire a Census should be taken at regular intervals and, as far as practicable, at about the same time. Nevertheless it is not absolutely essential that the enumeration should everywhere be completed on the same day. Considerations of climate, as well as of religious and social differences, make it obvious that the date most convenient for Census taking in England may not be equally convenient for the process, say in India or in Australia. Again, even in the less civilized countries the effort should be made to enumerate the population by, at any rate, a counting of heads : whilst in the more civilized countries considerations of expense should not be permitted to limit the amount of Census information which, on general grounds, it may be desirable to obtain.



Regarding the interval between the Census enumerations, it seems generally to be admitted that in no case should this exceed 10 years. In Countries where the movement of the population is restricted, and where the economic and industrial conditions are undisturbed, a decennial Census would probably suffice, but wherever a population possesses facilities for movement and undergoes constant economic change, a quinquennial Census is desirable.

To the Educational, Poor Law, Sanitary and other Authorities, severally, it is essential to know at frequently recurring intervals the exact populations of the areas they administer. But the chief reason for a quinquennial Census is that, assuming the complete registration of Births and Deaths, it affords the means of obtaining increased accuracy in the calculation of Vital Statistics; these depend in intercensal years upon estimates of population, which become less trustworthy as the period to which they refer becomes more remote from a Census enumeration. As the health of communities has undoubtedly improved wherever due attention has been paid to the teaching of Vital Statistics, it is to be hoped that the question of cost, which has been the principal obstacle to a quinquennial Census in the United Kingdom, will not in future prevent the taking of such a Census in all those parts of the Empire where it would be desirable.

A Copy of the Occupier's Schedule used at the Census of England and Wales (1901) is given on page 298, from which it will be seen that it was divided into 10 columns:— (1) Name and Surname; (2) Relation to Head of Family; (3) Condition as to Marriage; (4) Sex; (5) Age last Birthday; (6) Profession or Occupation; (7) If Employer, Worker, or Working on Own Account; (8) If Working at Home; (9) Where Born; (10) If Deaf and Dumb, Blind, Lunatic, Imbecile or Feeble-minded. The Schedule used in Wales contained an extra column (No. 11) Language Spoken. From time to time, variations from, and additions to, these inquiries have been suggested, but experience has shown the limitations of a system which depends on the occupier for answers to questions in the Schedule: those questions must be such that the least educated classes in the community can understand them.

It is better to ask for a moderate amount of information and to concentrate efforts on getting that amount with the greatest attainable accuracy, than to call for much information on many subjects, even though they may appear important to certain sections of the public.

It is much to be desired that, as far as local circumstances permit, the Census questions submitted in the several parts of the Empire should be uniform in character. This requirement does not necessarily mean uniformity in results, for a great deal depends on the interpretation of replies, on the classification and tabulation of statistics, and on the form in which they are presented in the Tables.

Houses. Most of the Colonial Returns furnish information as to the number of habitations or houses, while some discriminate among houses that are built of stone, brick, wood, metal, thatch, wattle and dab, mud, or bark. It may be said that in nearly all Countries the satisfactory definition of a house has troubled successive generations of Census Authorities.

In England and Wales the definition of "house" adopted for Census purposes has hitherto been:—"All the space within the external and party walls of a building." Acting on this definition, a block of residential flats or of industrial dwellings is regarded as a single house, quite irrespective of the number of separate occupiers. In view, therefore, of the rapid growth in all large Cities of this class of building, it is certainly a point for serious consideration whether some modification should not be made in the present definition of "house."

Closely connected with the inquiry as to the number of houses is the proportion of persons to rooms. This information throws valuable light upon the problem of the housing of the people, while also affording a fair index of their Sanitary condition; it is therefore desirable that, wherever possible, these particulars should be included in the Colonial Returns.

Popula- tion. The accurate enumeration of the population is of the first importance, as this forms the natural basis of all Vital Statistics.



The population, as ascertained by the Census, should include all persons who were alive at midnight on the date of the enumeration, adequate arrangements being made to enumerate travellers and vagrants, and also to ensure that such persons shall not be counted more than once; viz.: first at the place from which they may have started in the night, and again at the place at which they arrived in the morning. The numbers of the military population, and of the persons on board Naval and Mercantile ships lying in Ports, Harbours, Docks, and Rivers should be included in the total population, but they should also be shown separately, because it is necessary for some statistical purposes to include them with the general population, and for other statistical purposes to exclude them.

There is some difference of opinion among International Statisticians as to what should constitute the population of a district. The Dominion of Canada follows the example of some Foreign Countries in adopting the population *de jure*; that is to say, the population of a district is held to comprise all persons usually resident within its boundaries, including those temporarily absent, and excluding those only temporarily present. The English Census and all other Colonial Censuses, except that for Canada, adopt the population *de facto*, that is to say, the population of a district comprises all persons actually present within a given area on the Census night whether permanent or temporary residents.

Adverting to the classification of the population by Sexes, Ages, Condition as to Marriage, Birth-places, Religions, Education, and Infirmities, there should be no great difficulty in fixing a uniform standard for the tabulation of the results of the Census inquiries on these subjects.

The Sexes should be distinguished in all population Tables.

Sexes.

While in the earlier periods of life the exact age is almost certain to be known, it is generally admitted that, among adult persons, a large proportion do not know their precise age and, as already stated, have a great tendency to return their ages as some exact multiple of ten. That many women purposely understate their ages is also common knowledge. It is doubtful, therefore, whether, unless the figures are adjusted by some process of graduation, the tabulation of adult ages for individual years possesses much Statistical value. For nearly all purposes it should be sufficient to tabulate the Adult ages in quinquennial periods, from which figures may be obtained for such purposes as the calculation of rates of mortality in decennial age periods, the quinquennial periods being so combined that the year which is a multiple of ten shall come in the middle of the period, *e.g.*, 25-35, 35-45 and so on.

Ages.

In some of the Colonies the ages of the population were not shown in relation to "civil condition"; but it is most desirable that these particulars should be tabulated in combination, thereby recording valuable Statistical data for the calculation of legitimate Birth-rates based on the number of married women of conceptive ages in the population, as well as for the calculation of Marriage-rates based on the section of the population in which Marriages take place, viz., the unmarried (of marriageable age) and the widowed.

Condition  
as to  
Marriage.

In the Census Returns for England and Wales, New South Wales and Western Australia a Table is shown giving the Ages, in combination, of husbands and wives, and such information might usefully be given, where possible, in other Colonial Census publications.

As has already been stated the subject of Occupation is the most complicated of the Census inquiries. It has often been suggested that the example of the United States and of some European Countries should be followed by supplementing the Census information with Returns obtained by detailed inquiry spread over a considerable time. It may be said, however, that the Census Schedule affords data of a reasonably reliable nature, which, if due care be taken in their classification, will give a view of the Occupational distribution of the population, tolerably true in its main lines, and sufficient for most of the practical purposes for which the statistics are used.

Occupations.

The English classification of Occupations is based on the system initiated by Dr. Farr in 1851, with changes, extensions and modifications of detail necessitated by modern industrial development. In 1901 the Occupations of the population were classified under

23 orders, divided into 77 sub-orders, these being again sub-divided into 382 Occupational headings. Perhaps it may not be out of place to reproduce here some of the main principles of the classification that were then adopted.

Persons engaged in more than one occupation were referred to the occupation which in each case appeared to be the most important ; or, if there was no difference in this respect, to the occupation first mentioned in the Return. Thus, a manufacturing trade was selected in preference to a selling trade. A Clergyman who was also a Schoolmaster was classed under the heading "Schoolmaster." Persons returned as "Pensioners" or as "Retired" from any specified profession or business (except Officers of the Army or Navy, Clergymen of the Established Church, and Medical Men) appear in the main Tables as simply "Pensioners" or "Retired." Inmates of Lunatic Asylums or of Workhouses, when returned as Insane and yet described by their former occupations, were—irrespective of age—classed as "Retired." Other Inmates of Workhouses, unless aged 60 years or upwards, and Patients in Hospitals and Prisoners of all ages, were classed under their stated occupations on the assumption that their ordinary work had been relinquished for a time only. Inmates of Workhouses aged 60 years and upwards, whose former occupations were returned, were dealt with as "Retired."

The numbers given under any heading included Apprentices, Assistants, Workmen, and Labourers, as well as Masters, except where special headings were provided for subordinates. Clerks were distinguished under separate headings as Civil Service Clerks, Law Clerks, Bank Clerks, Railway Clerks, Insurance Clerks, and Commercial Clerks ; and Messengers, Porters, and Watchmen (not in Government or Railway service) formed together a heading by themselves.

In the several Colonial Censuses various systems for the classification of Occupations were adopted differing more or less in principle from the English system. A single instance is sufficient for illustration : in Australasia a Census Conference was held, and a scheme of Occupational Classification was adopted which, while securing uniformity throughout the several States of the Commonwealth, yet differed materially in principle from the English system. The main principle of the Australasian scheme was that all persons employed in direct connection with any of the industries, callings or pursuits specified therein, should be classed to such, whatever might be the capacity in which they were engaged, Clerks, Carmen, Engine Drivers, &c., being thus included with other workers in the several industries ; whereas, in the English Classification, Clerks (other than Civil Service, Railway, Bank, and Insurance Clerks) were classified under the heading "Commercial Clerk," and Engine Drivers, Carmen, Carters and Carriers, Messengers, Porters and Watchmen were classified under specific headings. The Returns for India and Ceylon have the merit of distinguishing the number of persons of each sex who derive their subsistence from others following a particular occupation.

It will be obvious from the foregoing remarks that the uniform classification of Occupations throughout the several parts of the Empire presents considerable difficulties, more especially as any alteration of system impairs the value of the figures of previous Censuses for comparative purposes : it is to be hoped, however, that, before another Census of the Empire comes to be taken, an agreement as to uniformity of classification will be arrived at among the several Census Authorities.

It is important that there should be some means of accurately determining the amount of migration among different Countries. In the first place, an inquirer for such information would naturally refer to Returns of emigration and immigration, but unfortunately these statistics are generally found to be defective ; the information furnished by the Census Returns as to the Birth-places of the population should give more precise data than at present, and should afford the means of tracing the effects of immigration from without, and of migration within, a Country.

The distribution by Birth-place of the enumerated natives of a Country should show the Birth-places in local sub-divisions, and the Country of Birth should be tabulated for persons enumerated within, but born without, that Country, distinguishing the Birth-places of British Subjects, Naturalized British Subjects, and Foreign Subjects.

As already stated, the information under this head, obtained through the agency of a Census, is necessarily of a very imperfect character, being limited to the endeavour to ascertain the number of persons who are either able, or unable, to

read and write. Even such returns are usually untrustworthy owing to the refusal of many people to acknowledge their ignorance, and probably also to differences of opinion among the several authorities as to what constitutes ability to perform these elementary functions. If, however, this subject continues to form part of the Census inquiry it would appear desirable to supplement it by returns from the Educational Authorities, such as the proportion of Schools to population at school ages, and the proportion of children of school age who attend school. Indirect evidence of the spread of elementary Education in a Country can also be obtained from the proportions of persons who are able to sign the Marriage Register and of those who merely affix their marks.

In view of the comparative success that was obtained in taking a religious Census in Ireland and in 28 of our Colonies, there seems to be no valid reason why a column for returns of religion should not be added to the Census Schedule for nearly all parts of the Empire. In some of the cases specified the return was optional, doubtless to meet the objections of those who regarded the question as too inquisitorial. It appears, however, that those who took advantage of this conscience clause were not very numerous; for instance, in Western Australia they amounted to somewhat less than  $1\frac{3}{4}$  per cent. of the total population. Religion

In most parts of the Empire returns were obtained of the numbers of the Blind, the Deaf and Dumb, the Lunatic, and the Leprous. It might have been expected that these returns would furnish valuable information; but, except in so far as they emanate from public Institutions, they are untrustworthy, mainly owing to the unwillingness of persons to admit, either as regards themselves or their children, the existence of any serious bodily or mental defect. Infirmities.

In Ireland and in several of the Colonies returns of sickness were obtained, but there is an initial difficulty in defining sickness, and, further, it should be borne in mind that the incidence of sickness is considerably modified by conditions of climate, and that the amount of sickness in a community varies according to the time of year.

Appended to this Report is a Table, page 296, which shows in brief form the subjects of Census inquiry in each part of the Empire, the idea for which we have borrowed from an able paper by Reginald H. Hooker, Esq., M.A., entitled "Modes of Census-taking in the British Dominions," which was read before the Royal Statistical Society in January, 1894.

From what has been advanced it will clearly appear that, where several practically independent authorities are concerned, the task of securing uniformity is by no means an easy one, especially as regards either:—

- (1) The settlement of questions to be included in the Census Schedules; or
- (2) The classification and tabulation of results.

We would suggest, therefore, for your favourable consideration, whether it might not be desirable to arrange for a Conference between the representatives of our Colonies and Dependencies and our own Census Authorities for the purpose of discussing the essential points of difference, and of arriving, if possible, at some agreement in regard to them. If this suggestion be adopted, the Conference should take place prior to the commencement of the preliminaries in connection with the taking of the Census of 1911.

In considering the subject, it must be borne in mind that the present is the first serious attempt that has been made by this Department to prepare anything like a full and comparative résumé of the results of the Census, as far as available, of the entire British Empire. We accordingly present this volume with considerable diffidence, whilst we venture to hope that, notwithstanding its many imperfections, it will at all events awaken renewed interest in Census Statistics, promote greater uniformity of action in the future, and create a fresh link of sympathy between the Census Authorities of the Mother Country and those of her Colonies and Dependencies.

We cannot conclude our Report without recording our high appreciation of the able, zealous, and unflagging services rendered by Mr. A. Mundy and Mr. A. Bellingham, our Secretaries, and also by Mr. T. A. Saunders, of our Statistical Branch, in the compilation and arrangement of the voluminous tables and in the preparation of the report ; and we also desire to recognize our obligations to the Colonial Office for the cordial help which they have invariably accorded to us, when required, during the period of our labours.

We have the honour to be,

Sir,

Your most obedient Servants,

WILLIAM COSPATRICK DUNBAR, Registrar General.

ALFRED CHARLES WATERS.

JOHN TATHAM, M.D., F.R.C.P.

ALFRED J. MUNDY, Secretary.

ARCHER BELLINGHAM, Assistant Secretary.

December, 1905.

---

TABLE 1.—AREA and POPULATION on or about 1st April, 1901.\*

	Area in Square Miles.	Population (enumerated or estimated), 1901.
<b>BRITISH EMPIRE</b> ... ..	<b>11,908,378†</b>	<b>398,401,704†</b>
<b>UNITED KINGDOM</b> ... ..	121,089	41,458,721
<b>ISLE OF MAN AND CHANNEL ISLANDS</b>	303	150,370
<b>COLONIES, DEPENDENCIES, PROTECTORATES, &amp;c.</b>	11,786,986†	356,792,613†
<b>COLONIES, DEPENDENCIES, PROTECTORATES, &amp;c.</b>		
<b>IN EUROPE</b> ... ..	3,703	472,502
<b>IN ASIA—</b>		
<b>INDIAN EMPIRE</b> ... ..	1,766,597	294,361,056
<b>OTHER POSSESSIONS IN ASIA</b> ... ..	148,000	6,208,808
<b>IN AFRICA—</b>		
<b>WEST AFRICA</b> ... ..	557,164	28,992,166
<b>SOUTH AFRICA</b> ... ..	1,626,692	6,674,527
<b>OTHER POSSESSIONS IN AFRICA</b> ... ..	460,543	7,362,995
<b>IN AMERICA—</b>		
<b>NORTH AMERICA</b> ... ..	3,908,327	5,613,260
<b>WEST INDIES AND CENTRAL AMERICA</b> ...	19,578	1,614,406
<b>SOUTH AMERICA</b> ... ..	111,500	298,149
<b>IN AUSTRALASIA—</b>		
<b>AUSTRALIAN COMMONWEALTH</b> ... ..	2,972,918	3,836,154
<b>NEW ZEALAND</b> ... ..	104,471	816,214
<b>OTHER POSSESSIONS IN AUSTRALASIA</b> ...	107,493	542,376

\* For the precise dates on which the Censuses were taken in the several Colonies, &c., see page 71.

† These Totals include partly estimated figures for some places and are exclusive of the figures for a number of Islands and Rocks, which, although British Territory or under British Protection, are not included in any Colony or separate Protectorate. Many of these Islands have no permanent inhabitants.

**TABLE 2 — AREA; HOUSES; POPULATION, enumerated or estimated, 1891 and 1901, and Increase or Decrease in Population, 1891-1901.**

NOTE.—The figures, except those printed in italics which are wholly or partly estimated, are derived from Census Returns, with inclusion in the population, when possible, of Soldiers and of Sailors of the Royal Navy and Merchant Service. Where — is inserted in the Table it signifies that particulars are not available.

	Area in Square Miles.	Persons to a Square Mile in 1901.	Houses.			Persons.	Population (enumerated or estimated).			Increase (+) or Decrease (-) in Population 1891-1901.	Per Cent.		
			1901.		1891.		1901.		Males.			Females.	Nnmbers.
			Inhabited.	Un-inhabited.	Building.		Persons.	Persons.					
UNITED KINGDOM	121,089	342	8,045,924	582,673	73,507	37,732,922	41,458,721	20,102,408	21,356,313	+ 3,725,799	+ 9.9		
ENGLAND AND WALES	58,324	558	6,260,852	448,932	61,909	29,002,325	32,527,843	15,728,613	16,799,250	+ 3,525,318	+ 12.2		
SCOTLAND	30,405	147	926,914	59,420	9,062	4,025,647	4,472,103	2,173,755	2,298,348	+ 446,456	+ 11.1		
IRELAND	32,360	138	858,158	74,321	2,536	4,704,760	4,458,775	2,200,040	2,258,735	- 245,975	- 5.2		
ISLE OF MAN AND CHANNEL ISLANDS	303	496	27,770	3,121	168	147,842	150,370	70,576	79,794	+ 2,528	+ 1.7		
COLONIES, DEPENDENCIES, PROTECTORATES, &c.													
EUROPE	3,703	128	—	—	—	413,172	472,502	—	—	+ 59,330	+ 14.4		
Gibraltar	2	13,730	—	—	—	25,755	27,460	15,729	11,731	+ 1,705	+ 6.6		
Malta	91	2,065	32,541	12,548	—	177,457	187,887	104,354	83,533	+ 30,433	+ 17.1		
Gozo	26	769	4,594	2,226	—	209,960	20,003	9,686	10,317	+ 27,192	+ 13.0		
Cyprus	3,584	66	58,130	9,945	882	—	287,152	—	—	—	—		
ASIA	1,914,597	162	—	—	—	—	300,569,864	—	—	—	—		
INDIAN EMPIRE <i>a</i>	1,766,597	172	65,841,315	—	—	287,314,671 <i>a</i>	294,361,056 <i>a</i>	149,951,824	144,409,232	+ 7,046,365 <i>a</i>	+ 2.6 <i>a</i>		
PROVINCES	1,087,204	216	43,444,070	—	—	221,239,516	231,899,507	117,804,942	114,094,565	+ 10,669,992	+ 4.8		
Ajmer Merwara	2,711	176	107,401	—	—	542,358	476,912	261,026	225,886	+ 65,446	+ 12.1		
Andaman and Nicobar Islands <i>b</i>	3,143	8	2,550	—	—	15,609 <i>b</i>	24,649 <i>b</i>	18,695	5,954	+ 9,040 <i>b</i>	+ 57.9 <i>b</i>		
Arsam <i>c</i>	56,243	109	1,309,190	—	—	5,477,302 <i>c</i>	6,126,343 <i>c</i>	3,143,692	2,982,651	+ 649,041 <i>c</i>	+ 11.8 <i>c</i>		
Baluchistan (Districts and Administered Territories). <i>d</i>	45,804 <i>d</i>	9	68,503	—	—	—	308,246 <i>d</i>	178,526	129,720	—	—		
Bengal	151,185	495	14,329,110	—	—	71,946,961	74,744,866	37,376,782	37,368,054	+ 3,397,905	+ 4.8		
Berar	17,710	156	567,910	—	—	2,897,491	2,754,016	1,394,300	1,359,716	+ 143,475	+ 5.0		
Bombay Presidency—													
Bombay	75,918	202	2,896,068	—	—	15,959,135	15,304,677	7,791,089	7,513,588	+ 654,458	+ 4.1		
Sind	47,066	68	687,769	—	—	2,875,100	3,210,910	1,761,790	1,449,120	+ 335,810	+ 11.7		
Aden (including Perim Island)	80	551	6,878	—	—	44,079	43,974	30,530	13,444	+ 105	+ 0.2		
Burma <i>e</i>	236,738	44	2,092,811	—	—	7,722,053 <i>e</i>	10,490,624 <i>e</i>	5,342,033	5,148,591	+ 2,768,571 <i>e</i>	+ 35.9 <i>e</i>		
Central Provinces	86,459	114	2,069,817	—	—	10,784,294	9,876,646	4,855,984	5,020,662	+ 907,648	+ 8.4		
Coorg	1,582	114	30,560	—	—	173,055	180,607	100,258	80,349	+ 7,552	+ 4.4		
Madras (including Laccadive Islands)	141,726	270	7,127,014	—	—	35,630,440	38,209,436	18,841,284	19,368,152	+ 2,578,996	+ 7.2		
North-West Frontier Province	16,466	129	350,895	—	—	1,857,504	2,125,480	1,159,306	966,174	+ 267,976	+ 14.4		
Punjab <i>f</i>	97,209	209	3,212,731	—	—	19,009,343 <i>f</i>	20,330,339 <i>f</i>	10,942,705	9,387,634	+ 1,320,996 <i>f</i>	+ 6.9 <i>f</i>		
United Provinces—													
Agra	83,198	419	6,300,000	—	—	34,253,960	34,858,705	18,048,785	16,809,920	+ 604,745	+ 1.8		
Oudh	23,966	135	2,384,860	—	—	12,650,831	12,833,077	6,568,157	6,264,920	+ 182,246	+ 1.4		

STATES AND AGENCIES	679,893	99	12,897,245	66,076,166	62,401,649	92,146,882	30,814,687	3,913,607	6·6
Baluchistan (Agency Tracts) <sup>g</sup>	86,511 <sup>g</sup>	12	109,817	—	502,500 <sup>g</sup>	265,994	235,506	—	—
Baroda State	8,099	241	489,956	2,415,396	1,952,692	1,008,684	462,704	—	19·2
Bengal States	38,652	97	706,579	3,326,837	3,748,644	1,901,404	421,707	—	127
Bombay States	65,761	105	1,513,380	8,082,107	6,908,648	3,513,003	1,178,469	—	14·5
Central India Agency (including Gwalior State)	78,772	110	1,697,850	10,318,812	8,628,781	4,428,790	1,690,031	—	16·4
Central Provinces States	29,435	68	389,084	2,160,511	1,996,383	988,830	164,128	—	7·6
Hyderabad State	82,698	120	2,283,447	11,537,040	11,141,142	5,678,629	5,467,513	—	3·4
Kashmir State	80,900	36	464,635	2,543,952	2,905,578	1,542,057	361,626	—	14·2
Madras States (including Cochin and Travancore States)	9,969	420	807,732	3,700,622	4,188,086	2,098,048	2,090,038	—	13·2
Mysore State	29,444	188	1,110,687	4,943,604	6,559,399	2,797,024	2,742,375	—	12·1
Punjab States	36,532	121	762,557	4,224,398	4,424,398	2,409,809	161,118	—	3·8
Rajputana Agency <sup>h</sup>	127,541	76	1,911,483	11,990,504 <sup>h</sup>	9,723,301 <sup>h</sup>	5,104,246	4,619,055	—	18·9 <sup>h</sup>
United Provinces States	5,079	158	180,089	792,491	802,097	414,414	387,688	—	1·2
CEYLON <sup>i</sup>	25,332	141	698,076	3,012,224	3,573,419 <sup>i</sup>	1,908,359	1,670,060	—	18·6
Maldivé Archipelago	—	—	—	—	30,000*	—	—	—	—
STRAITS SETTLEMENTS	1,642	372	—	612,906	573,598	380,150	193,448	—	11·8
Settlement of Penang—	—	—	—	—	—	—	—	—	—
Penang Island	107	1,204	20,137	123,886	128,830	85,070	43,760	—	4·0
Province Wellesley	288	400	27,607	108,117	115,264	69,120	46,144	—	6·6
Dindings	265	16	823	3,615	4,113	2,617	1,496	—	13·8
Malacca	659	126	19,164	92,170	95,487	51,469	44,018	—	3·6
Singapore	223	1,025	26,787	184,554	228,555	170,875	57,680	—	23·8
Christmas Island	—	—	—	9	704	695	9	—	—
Cocos (or Keeling) Islands	—	—	—	554	645	304	341	—	16·4
FEDERATED MALAY STATES	26,300	26	101,856 <sup>j</sup>	418,509	678,595	—	200,086	—	62·1
Perak	6,500	44	51,643	214,254	329,665	239,556	90,109	—	53·9
Selangor	3,200	53	20,078	81,592	168,789	136,323	31,966	—	106·9
Pahang	14,000	6	14,822 <sup>j</sup>	57,444 <sup>j</sup>	84,113	—	26,669 <sup>j</sup>	—	46·4 <sup>j</sup>
Negri Sembilan	2,600	37	15,313	65,219	96,028	64,565	31,463	—	47·2

\* Derived from the Colonial Office List.

(a) *Indian Empire*.—The Census figures for 1891 have, as far as possible, been adjusted for changes of jurisdiction, so as to show the population, at that date, of the various Provinces and States as constituted in 1901. It should be stated, however, that the figures for 1901 include the population in certain new areas not enumerated in 1891; thus, of the gross increase of over 7 millions of population in the decennium 1891-1901, about 2½ millions were enumerated in new areas. The exclusion of this population reduces the rate of increase in the decennium 1891-1901 from 2·5 per cent. to 1·5 per cent. The populations of the French possessions in India (273,185) and of the Portuguese possessions (329,223) are not included in the above Table.

(b) *Andaman and Nicobar Islands*.—The population for 1901 includes the Aboriginal Tribes (1,882 Andamanese and 6,310 Nicobarese) who were not enumerated in 1891.

(c) *Assam*.—The population for 1901 includes that for the Lushai Hills (82,434) and for Manipur (284,465); the population for 1891 includes only part of that for the Lushai Hills (estimated at 43,634) and excludes that for Manipur.

(d) *Baluchistan (Districts and Administered Territories)*.—It is not possible to give an estimate of the population in 1891. The area of 45,804 square miles includes Western Sinjrani (9,407 square miles); the population in 1901 is exclusive of the figures for this district.

(e) *Burma*.—The populations of the Shan States, the Chin Hills, and Karenni are included for the first time in 1901.

(f) *Punjab*.—The population of certain new areas, enumerated for the first time in 1901, is not included in the figures for the population of 1891.

(g) *Baluchistan (Agency Tracts)*.—It is not possible to give an estimate of the population in 1891. The area of 86,511 square miles includes Kharan and Makran (45,931 square miles); the population is exclusive of the figures for this district.

(h) *Rajputana Agency*.—The figures for 1891 include the Bhil population roughly enumerated in that year.

(i) *Ceylon*.—The prisoners of war from South Africa numbering 4,914 are excluded from the figures for 1901.

(j) *Pahang*.—It is stated that the figures for 1891 are unreliable; the population was probably over 70,000. The uninhabited houses in Pahang are included with the inhabited, as the returns are not sufficiently accurate to distinguish them.

TABLE 2.—AREA; HOUSES; POPULATION, enumerated or estimated, 1891 and 1901, and Increase or Decrease in Population, 1891-1901—*contd.*

NOTE.—The figures, except those printed in italics which are wholly or partly estimated, are derived from Census Returns, with inclusion in the population, when possible, of Soldiers and of Sailors of the Royal Navy and Merchant Service.

	Area in Square Miles.	Persons to a Square Mile in 1901.	Houses.			Population (enumerated or estimated).				Increase (+) or Decrease (-) in Population 1891-1901.	Per Cent.			
			1901.		1891.		1901.		Persons.			Males.	Females.	Numbers.
			Inhabited.	Un-inhabited.	Building.	Persons.	Inhabited.	Un-inhabited.						
<b>ASIA—<i>continued.</i></b>														
Johore	9,000†	22	—	—	—	—	—	200,000†	—	—	—	9,620	—	8.4
State of North Borneo	31,106†	3	—	—	—	—	114,147	104,627	—	—	—	—	—	—
Brunei	4,000†	3	—	—	—	—	—	70,000†	—	—	—	—	—	—
Labuan	30*	280	—	—	—	—	5,853	8,411	—	—	—	—	—	—
Sarawak	50,000†	10	—	—	—	—	350,000*	500,000†	—	—	—	—	—	—
Hong Kong a	29*	9,907	—	—	—	—	221,441c	237,212c	—	—	—	—	—	—
New Territory	376*	272	—	—	—	—	—	102,254	—	—	—	—	—	—
Wei-Hai-Wei	285*	241	—	—	—	—	—	22,121	—	—	—	—	—	—
AFRICA	2,644,399	16	—	—	—	—	—	—	—	—	—	—	—	—
Gambia—								43,029,688	—	—	—	—	—	—
Colony	69	195	—	—	—	—	—	—	—	—	—	—	—	—
Protectorate	4,431*	17	3,237	79	28	—	14,266	13,456	7,383	6,073	810	—	—	5.7
Sierra Leone—								76,948	36,552	40,396	—	—	—	—
Colony	4,900†	19	—	—	—	—	—	—	—	—	—	—	—	—
Protectorate	30,000†	32	14,128	941	281	—	74,885	76,655	41,856	34,799	1,820	—	—	2.4
Gold Coast (including Ashanti and Northern Territory).	119,260	12	—	—	—	—	1,473,559	949,827	660,263†	—	—	—	—	—
Lagos b—								1,486,433	—	—	—	—	—	—
Colony	3,420	52	—	—	—	—	—	—	—	—	—	—	—	—
Protectorate	23,280*	62	—	—	—	—	—	—	—	—	—	—	—	—
Northern Nigeria	323,000*	101	—	—	—	—	—	—	—	—	—	—	—	—
Southern Nigeria	49,704†	52	—	—	—	—	—	—	—	—	—	—	—	—
Cape of Good Hope c	276,995	9	455,999	166,410	1,731	—	1,766,040	2,409,804c	1,218,940c	1,190,864c	643,764	—	—	36.5
Basutoland c	10,293	26	86,690	19,026	—	—	218,902	348,848c	163,873c	184,975c	129,946	—	—	59.4
Natal and Zululand c	35,371	31	—	—	—	—	689,349	1,108,754c	550,631c	558,123c	419,405	—	—	60.8
Orange River Colony c	50,101	8	—	—	—	—	207,503	387,315c	210,095c	177,230c	179,812	—	—	36.7
Transvaal c	111,196	11	283,193	5,827	1,099	—	—	1,268,716c	702,785c	565,981c	—	—	—	—
Swaziland	6,536	13	27,736	23	3	—	—	85,484c	37,357c	48,127c	—	—	—	—
Bechuanaland Protectorate c	336,900*	0.3	—	—	—	—	—	120,776c	59,574c	61,202c	—	—	—	—
Rhodesia—								—	—	—	—	—	—	—
Southern (comprising Mashonaland and Matabeleland), c	143,830*	4	—	—	—	—	—	605,764c	300,334c	—	—	—	—	—
Northern d...	606,170*	1	—	—	—	—	—	—	—	—	—	—	—	—
British Central Africa	42,217\$	17	—	—	—	—	—	339,066d	—	—	—	—	—	—
Zanzibar and Pemba Islands	1,020†	245	—	—	—	—	—	736,724\$	—	—	—	—	—	—
East Africa Protectorate	268,900	16	—	—	—	—	—	250,000†	—	—	—	—	—	—



Uganda Protectorate	21	—	—	—	—	—	—	1,808,116†	—	—	—	—
Somaliland Protectorate	3	—	—	—	—	—	—	153,028†	—	—	—	—
Ascension Island	34*	—	—	—	—	—	—	410	360	50	205	+ 100.0
St. Helena e	47	—	—	—	—	—	—	6,200g	3,287	1,913	1,084e	+ 26.3e
Tristan da Cunha	—	—	—	—	—	—	—	74	—	—	—	—
Mauritius and Dependencies f	453	—	—	—	—	—	—	378,195	204,540	173,655	3,316	+ 0.9
Seychelles Islands	148†	—	—	—	—	—	—	19,258	9,825	9,433	2,666	+ 16.1
Sooetra	1,324†	—	—	—	—	—	—	12,000†	—	—	—	—
<b>AMERICA—</b>	<b>2</b>	<b>—</b>	<b>—</b>	<b>—</b>	<b>—</b>	<b>—</b>	<b>—</b>	<b>7,525,815</b>	<b>—</b>	<b>—</b>	<b>+ 799,035</b>	<b>+ 11.9</b>
<b>DOMINION OF CANADA g</b>	<b>1</b>	<b>1,028,892</b>	<b>—</b>	<b>—</b>	<b>—</b>	<b>—</b>	<b>—</b>	<b>5,871,315</b>	<b>2,751,708</b>	<b>2,819,607</b>	<b>588,076</b>	<b>+ 11.1</b>
British Columbia	0.47	36,938	—	—	—	—	—	178,657	114,160	64,497	80,484	+ 82.0
Manitoba	3	49,784	—	—	—	—	—	255,211	138,504	116,707	102,705	+ 67.3
New Brunswick	12	58,226	—	—	—	—	—	381,120	168,639	162,481	9,857	+ 9.1
Nova Scotia	218	85,313	—	—	—	—	—	450,396	233,642	225,932	9,178	+ 2.0
Ontario	8	445,310	—	—	—	—	—	2,182,947	1,096,640	1,086,307	68,626	+ 3.2
Prince Edward Island	47	18,580	—	—	—	—	—	108,259	51,959	51,300	5,819	+ 5.3
Quebec	5	291,427	—	—	—	—	—	1,648,898	824,454	824,444	160,363	+ 10.8
North-West Territories h	1	32,195	—	—	—	—	—	158,940	87,438	71,502	92,141	+ 137.9
Unorganised Territories i	0.023	11,169	—	—	—	—	—	52,709	36,272	16,437	20,541	+ 63.9
Newfoundland	5	38,950	2,888	1,838	—	—	—	217,037	111,311	105,726	19,103	+ 9.7
Labrador	0.033	469	41	53	—	—	—	3,947	—	—	159	+ 3.9
Bermudas or Somers Islands j	110	3,267	53	463	—	—	—	20,961j	10,707j	9,547j	2,665	+ 14.6
<b>WEST INDIES</b>	<b>131</b>	<b>—</b>	<b>—</b>	<b>—</b>	<b>—</b>	<b>—</b>	<b>—</b>	<b>1,676,927</b>	<b>25,000</b>	<b>28,735</b>	<b>215,310</b>	<b>+ 15.8</b>
Bahama Islands	12	—	—	—	—	—	—	53,735	—	—	6,170	+ 13.0
Jamaica k	152	—	—	—	—	—	—	755,730k	366,058k	389,672k	116,239	+ 15.2
Cayman Islands	—	—	—	—	—	—	—	4,322	—	—	—	—
Turks and Caicos Islands	32	1,097	—	221	—	—	—	5,350	2,464	2,886	565	+ 11.8

\* Derived from the Colonial Office List.  
 † Derived from the Statesman's Year Book.  
 ‡ Derived from the Board of Trade Statistical Tables (Part XXVI).  
 § Furnished in reply to a question in the House of Commons (5th Ang. 1903).

(e) *Hong Kong*.—The figures include the population of British Kowloon—19,997 in 1891 and 43,871 in 1901.  
 (f) *Lagos*.—The population was partly enumerated and partly estimated. The Superintendent of the Census states that the population of the Colony and Protectorate may be put down at 1½ millions.  
 (g) *Cape of Good Hope, Basutoland, Natal and Zululand, Orange River Colony, Transvaal and Swaziland, Bechuanaland Protectorate, and Southern Rhodesia*.—The figures marked c are the populations enumerated in 1904, those for Natal and Zululand, and for the Transvaal and Swaziland being derived from the Preliminary Reports on the Census of that year. The figures for the Cape of Good Hope in 1891 include an estimated population for Pondoland. Those for the Orange River Colony in 1904 include 7,166 Military exclusive of women and children with troops, and those for the Transvaal 14,149 Military inclusive of women and children with troops; the 290,119 Houses in the Transvaal include 195,598 Kafir Huts; and of the 27,762 Houses in Swaziland all but 435 are Kafir Huts.  
 (d) *Northern Rhodesia*.—The estimated population given is exclusive of that for North-Western Rhodesia, for which no estimate can be obtained.  
 (e) *St. Helena*.—The prisoners of War from South Africa are excluded from the figures for 1901. The general population of the island exclusive of Military and Shipping populations decreased from 3,877 in 1891 to 3,342 in 1901.  
 (f) *Mauritius and Dependencies*.—The dependencies comprise the following islands, viz.:—Rodrigues, Diégo Garcia, Agaléga, Peros Banhos, Coëtivy, Salomon Islands, Six Islands, St. Brandon, San Juan de Nova, and Eagle Island. The area given in the table includes only the Islands of Mauritius (705 square miles) and Rodrigues (130 square miles).  
 (g) *Dominion of Canada*.—The uninhabited houses and houses building are not distinguished in the returns.  
 (h) *North-West Territories*.—These Territories comprise Alberta, Assiniboia, and Saskatchewan, with populations in 1901 of 65,876, 67,385, and 25,679 respectively.  
 (i) *Unorganised Territories*.—These Territories include the Yukon, with an area of 196,976 square miles, and population in 1901 of 27,219 persons.  
 (j) *Bermudas*.—Foreign visitors (707 in number) are included in the total population in 1901, but excluded from the male and female columns as the sexes were not distinguished.  
 (k) *Jamaica*.—No Census was taken in 1901; the populations given above are computed from Birth and Death registration with corrections for migration.

TABLE 2.—AREA; HOUSES, 1901; POPULATION, enumerated or estimated, 1891 and 1901, and Increase or Decrease in Population, 1891-1901—cont.

NOTE.—The figures, except those printed in italics which are wholly or partly estimated, are derived from Census Returns, with inclusion in the population, when possible, of Soldiers and of Sailors of the Royal Navy and Merchant Service.

	Area in Square Miles.	Persons to a Square Mile in 1901.	Houses.			Population (enumerated or estimated).			Increase (+) or Decrease (-) in Population 1891-1901.	Per Cent.	
			1901.		1901.		Persons.	Males.			Females.
			Inhabited.	Un-inhabited.	Building.	Persons.					
<b>AMERICA—continued.</b>											
<b>Leeward Islands—</b>											
Antigua...	108*	316	—	—	—	36,119	34,178	15,558	18,620	1,941	5.4
Barbuda...	62*	13	—	—	—	680	775	303	472	195	33.6
Redonda...	36	36	—	—	—	120	18	17	1	102	85.0
Montserrat...	32½*	438	—	—	—	11,762	12,215	5,580	6,635	453	3.9
St. Christopher (or St. Kitts) a	68*	111	—	—	—	30,876	29,782½	12,977	16,805	1,094	3.5
Anguilla...	35*	255	—	—	—	3,699	3,890	1,687	2,203	191	5.2
Nevis...	58*	85	—	—	—	13,087	12,774	5,605	7,169	313	2.4
Virgin Islands and Tortola	291*	99	—	—	—	4,639	4,908	2,264	2,654	269	5.8
Dominica	133	477	11,996	486	232	53,209	63,438	29,986	33,452	10,229	19.2
Grenada and its Dependencies b	132*	360	—	—	—	41,054	47,548c	23,821	26,062	7,663	15.8
St. Vincent	233	214	—	—	—	42,220	49,383	23,821	26,062	7,663	18.2
St. Lucia	166*	1,178	—	—	—	182,867	195,588c	88,200	107,388	12,721	7.0
Barbados c	1,754*	145	36,889	1,905	607	200,028	255,148	135,820	119,328	55,120	27.6
Trinidad	114*	164	4,045	170	112	18,353	18,751	8,671	10,080	398	2.2
Tobago	7,562*	5	9,042	—	—	31,471	37,479	19,140	18,359	6,008	19.1
British Honduras	104,000*	3	—	—	—	278,328c	295,396c	167,512	138,354	17,568	6.3
British Guiana e	7,500*d	27	359	50	1	1,789	2,253	1,413	840	464	25.9
Falkland Islands e	3,184,881½	2	—	—	—	—	5,194,744	—	—	—	—
<b>AUSTRALASIA</b>											
<b>AUSTRALIAN COMMONWEALTH e...</b>											
New South Wales e (including Lord Howe Island.)	2,972,918	1	745,176	38,220	—	3,284,019e	3,886,154e	712,456	646,677	602,136	18.6
Norfolk Island...	12*	69	—	—	—	738	827*	450	377	89	12.1
Victoria e...	87,884	14	241,410	11,629	617	1,140,405e	1,201,341e	603,883	597,458	60,936	6.3
Queensland e	688,497	0.7	98,737	1,670	—	414,303e	523,266e	280,092†	223,174†	108,963	26.3
South Australia e	993,690	0.4	69,856	6,640	358	344,220e	389,727e	198,847	190,880	48,507	13.2
Western Australia e	975,920	0.2	48,506	2,263	201	56,452e	189,385e	116,808	73,577	133,933	241.5
Tasmania...	26,215	7	34,165	2,187	118	146,667	172,475	89,624	82,851	26,808	17.6
New Zealand f	104,471	8	168,898	10,830	865	670,150 f	816,214f	429,456	386,758	146,064	21.8
Cook Islands and other Dependencies g	280†	53	—	—	—	72,292†	117,866	65,818	52,048	—	—
Fiji Islands...	7,427*	16	—	—	—	121,180 {	117,866	1,056	52,048	1,056	0.9
Rotuma...	14*	161	—	—	—	2,258	1,056	—	1,203	—	—
British New Guinea	90,540†	4	—	—	—	300,000*†	350,000†	—	—	50,000	16.7



TABLE 3.—CHIEF CITIES and TOWNS; POPULATION 1891 and 1901, and INCREASE or DECREASE in POPULATION, 1891-1901.

NOTE.—In this Table the Capital or Principal City is given first, the other Towns being arranged for convenience in alphabetical order. In nearly all cases the populations relate to the areas as constituted in 1901. For the populations of other Towns in the British Empire, see detailed tables for each Colony.

Cities and Towns.	Population (enumerated or estimated).		Increase (+) or Decrease (—) in Population 1891-1901.	
	1891.	1901.	Numbers.	Per Cent.
<b>UNITED KINGDOM.</b>				
<b>ENGLAND AND WALES <i>a</i>—</b>				
London ... ..	4,228,317	4,536,541	+ 308,224	+ 7·3
Birmingham ... ..	478,113	522,204	+ 44,091	+ 9·2
Bradford ... ..	265,728	279,767	+ 14,039	+ 5·3
Bristol ... ..	289,280	328,945	+ 39,665	+ 13·7
Kingston-upon-Hull... ..	200,472	240,259	+ 39,787	+ 19·8
Leeds ... ..	367,505	428,968	+ 61,463	+ 16·7
Leicester ... ..	174,624	211,579	+ 36,955	+ 21·2
Liverpool ... ..	629,548	684,958	+ 55,410	+ 8·8
Manchester ... ..	505,368	543,872	+ 38,504	+ 7·6
Newcastle-upon-Tyne	186,300	215,328	+ 29,028	+ 15·6
Nottingham ... ..	213,877	239,743	+ 25,866	+ 12·1
Salford ... ..	198,139	220,957	+ 22,818	+ 11·5
Sheffield ... ..	324,243	380,793	+ 56,550	+ 17·4
West Ham ... ..	204,903	267,358	+ 62,456	+ 30·5
<b>SCOTLAND <i>a</i>—</b>				
Edinburgh ... ..	273,245	316,837	+ 43,592	+ 16·0
Glasgow ... ..	658,198	761,709	+ 103,511	+ 15·7
<b>IRELAND <i>a</i>—</b>				
Dublin ... ..	268,650	290,638	+ 21,988	+ 8·2
Belfast ... ..	273,184	349,180	+ 75,996	+ 27·8
<b>ISLE OF MAN—</b>				
Douglas ... ..	19,525	19,223	— 302	— 1·5
<b>JERSEY—</b>				
St. Helier ... ..	29,133	27,866	— 1,267	— 4·3
<b>GUERNSEY—</b>				
St. Peter Port ... ..	17,008	18,264	+ 1,256	+ 7·4
<b>EUROPE.</b>				
<b>MALTA—</b>				
Valletta <i>b</i> ... ..	23,799	22,680	— 1,119	— 4·7
<b>CYPRUS—</b>				
Nicosia <i>c</i> ... ..	12,515	14,752	+ 2,237	+ 17·9
<b>ASIA.</b>				
<b>INDIAN EMPIRE <i>d</i>—</b>				
Calcutta and Fort <i>e</i> ... ..	682,305	847,796	+ 165,491	+ 24·3
Bombay ... ..	821,764	776,006	— 45,758	— 5·6
Madras ... ..	452,518	509,316	+ 56,828	+ 12·6
Benares ... ..	219,467	209,331	— 10,136	— 4·6
Delhi ... ..	192,579	208,575	+ 15,996	+ 8·3
Hyderabad ... ..	415,039	448,466	+ 33,427	+ 8·1
Lahore ... ..	176,854	202,964	+ 26,110	+ 14·8
Lucknow ... ..	273,028	264,049	— 8,979	— 3·3
Rangoon ... ..	180,324	234,881	+ 54,557	+ 30·3

(a) *United Kingdom.*—The list of Towns in the United Kingdom contains all those with populations exceeding 200,000 in 1901.

(b) *Valletta.*—The population is exclusive of the military.

(c) *Nicosia.*—The population in 1891 is inclusive of the inmates of the prison, which in 1901 was not situated within the limits of the town. Excluding the prison, the population in 1891 was 11,994.

(d) *India.*—The list of Indian Towns contains all those with populations exceeding 200,000 in 1901. The populations include those for the "Cantonments."

(e) *Calcutta.*—The populations given above are exclusive of those for the Suburbs of Cossipore and Chitpore, Manicktollah, Garden Reach, and Howrah; including these suburbs the population was 882,116 in 1891, and 1,106,738 in 1901.

TABLE 3.—CHIEF CITIES and TOWNS; POPULATION 1891 and 1901, and INCREASE or DECREASE in POPULATION, 1891-1901—*continued.*

Cities and Towns.	Population (enumerated or estimated).		Increase (+) or Decrease (—) in Population 1891-1901.	
	1891.	1901.	Numbers.	Per Cent.
<b>CEYLON—</b>				
Colombo <i>a</i> ... ..	126,825	154,691	+ 27,866	+ 22·0
<b>STRAITS SETTLEMENTS—</b>				
<b>SINGAPORE—</b>				
Singapore (Town) <i>b</i> ... ..	153,973	193,089	+ 39,116	+ 25·4
<b>PENANG—</b>				
George Town <i>c</i> ... ..	51,627	94,086	+ 42,459	+ 82·2
<b>MALACCA—</b>				
Malacca (Town) <i>d</i> ... ..	16,503	15,586	— 917	— 5·6
<b>FEDERATED MALAY STATES—</b>				
<b>SELANGOR—</b>				
Kuala Lumpur ... ..	19,020	32,381	+ 13,361	+ 70·2
<b>PERAK—</b>				
Ipoh ... ..	3,184	12,791	+ 9,607	+ 301·7
Taiping ... ..	13,304	13,331	+ 27	+ 0·2
<b>STATE OF NORTH BORNEO—</b>				
Sandakan <i>e</i> ... ..	8,006	9,541	+ 1,535	+ 19·2
<b>HONG KONG—</b>				
Victoria <i>f</i> ... ..	166,306	181,918	+ 15,612	+ 9·4
<b>AFRICA.</b>				
<b>GAMBIA COLONY—</b>				
Bathurst <i>g</i> ... ..	6,239	8,807	+ 2,568	+ 41·2
<b>SIERRA LEONE COLONY—</b>				
Freetown <i>h</i> ... ..	30,033	34,463	+ 4,430	+ 14·8
<b>GOLD COAST COLONY <i>i</i>—</b>				
Accra ... ..	16,267	14,842	— 1,425	— 8·8
Cape Coast and Elmina ... ..	22,144	32,921	+ 10,777	+ 48·7
<b>LAGOS COLONY—</b>				
Island and Harbour <i>j</i> ... ..	32 508	39,354	+ 6,846	+ 21·1
<b>CAPE OF GOOD HOPE <i>k</i>—</b>				
Cape Town <i>l</i> ... ..	51,251	* 77,668	+ 26,417	+ 51·5
East London <i>l</i> ... ..	6,924	* 25,220	+ 18,296	+ 264·2
Kimberley ... ..	23,718	* 34,331	+ 5,613	+ 19·5
Port Elizabeth <i>l</i> ... ..	23,266	* 32,959	+ 9,693	+ 41·7
<b>NATAL <i>m</i>—</b>				
Pietermaritzburg ... ..	—	* 31,199	—	—
Durban ... ..	—	* 67,842	—	—

(a) Colombo.—The population given is exclusive of the Military and Shipping.  
 (b) Singapore.—The figures are exclusive of those for the military and floating populations, and for the vagrants or wayfarers.  
 (c) George Town.—The figures are exclusive of those for the military and floating populations. In the Report on the Census of Penang it is stated that: "owing to the confusion which was made in 1891 returns between the Municipality and the North-East District (part of the population of the former being included in the latter) it is almost useless to compare the totals of the Municipality for this year, 1901, with those of 1891."  
 (d) Malacca.—The figures are exclusive of those for the floating population.  
 (e) Sandakan.—The figures include the population of the Bay in addition to that of the Town and Suburbs.  
 (f) Victoria.—The population given for 1891 apparently excludes races other than European, American and Chinese.  
 (g) Bathurst.—The figures include those for the floating population.  
 (h) Freetown.—The figures include those for the military population.  
 (i) Gold Coast Colony.—It appears doubtful whether the figures for 1891 are strictly comparable with those for 1901.  
 (j) Lagos Island and Harbour.—The populations include persons on board vessels.  
 (k) Cape of Good Hope, Natal.—The figures marked \* are the populations enumerated in 1904.  
 (l) Cape Town, East London, Port Elizabeth.—The populations are inclusive of persons on board vessels.  
 (m) Natal.—The figures are the total populations of all races enumerated in 1904. The figures for the European or White populations in 1891 and 1904 respectively, were:—

	(1891.)	(1904.)	Increase.	Increase per cent.
Pietermaritzburg .. ..	11,541	15,086	3,542	30·7
Durban .. ..	17,876	31,302	13,626	77·1

TABLE 3.—CHIEF CITIES and TOWNS; POPULATION 1891 and 1901, and INCREASE or DECREASE in POPULATION, 1891-1901—*continued*.

Cities and Towns.	Population (enumerated or estimated).		Increase (+) or Decrease (—) in Population 1891-1901.	
	1891.	1901.	Numbers.	Per Cent.
ORANGE RIVER COLONY <i>a</i> — Bloemfontein ... ..	3,319	* 25,873	—	—
TRANSVAAL <i>a</i> — Pretoria ... ..	—	* 38,519	—	—
Johannesburg ... ..	—	* 155,642	—	—
MAURITIUS— Port Louis <i>b</i> ... ..	62,515	52,740	— 9,775	— 15·6
AMERICA.				
DOMINION OF CANADA <i>c</i> — Ottawa ... ..	44,154	59,928	+ 15,774	+ 35·7
Halifax ... ..	38,437	40,832	+ 2,395	+ 6·2
Hamilton ... ..	48,959	52,634	+ 3,675	+ 7·5
London ... ..	31,977	37,981	+ 6,004	+ 18·8
Montreal ... ..	219,616	267,730	+ 48,114	+ 21·9
Quebec ... ..	63,090	68,840	+ 5,750	+ 9·1
St. John (N.B.) ... ..	39,179	40,711	+ 1,532	+ 3·9
Toronto ... ..	181,215	208,040	+ 26,825	+ 14·8
Vancouver ... ..	13,709	26,133	+ 12,424	+ 90·6
Winnipeg ... ..	25,639	42,340	+ 16,701	+ 65·1
NEWFOUNDLAND— St. John's <i>d</i> ... ..	25,738	29,594	+ 3,856	+ 15·0
JAMAICA— Kingston and Port Royal <i>e</i> ... ..	48,504	57,000	+ 8,496	+ 17·5
LEEWARD ISLANDS— ANTIGUA— City of St. John ... ..	9,738	9,262	— 476	— 4·9
GRENADA— St. George's <i>f</i> ... ..	4,919	5,188	+ 269	+ 5·5
ST. LUCIA— Castries ... ..	6,688	7,910	+ 1,222	+ 18·3
TRINIDAD— Port of Spain <i>g</i> ... ..	34,037	55,728	+ 21,691	+ 63·7
BRITISH HONDURAS— Belize <i>h</i> ... ..	6,972	9,113	+ 2,141	+ 30·7
BRITISH GUIANA— Georgetown <i>i</i> ... ..	53,176	48,192	— 4,984	— 9·4

(a) *Orange River Colony and Transvaal*.—The figures are exclusive of those for the military. The estimated populations, in 1896, of the towns in the Transvaal, were:—12,000 in Pretoria, and 102,714 in Johannesburg. The figures marked \* are the populations enumerated in 1904.

(b) *Port Louis*.—The populations include persons on board vessels, and those enumerated on the Flat, Gabriel, and Foquet Islands.

(c) *Dominion of Canada*.—The list of Canadian cities and towns contains all those with populations exceeding 25,000 in 1901.

(d) *St. John's (Newfoundland)*.—The populations are approximate numbers within the municipal limits.

(e) *Kingston and Port Royal*.—The population for 1901 is an estimated number.

(f) *St. George, Grenada*.—The populations include persons on board vessels.

(g) *Port of Spain*.—The populations include persons on board vessels.

(h) *Belize*.—The figures for 1891 include those for the "Harbour, Fabers Road, etc.," which were separately enumerated in 1901, and then contained 393 persons.

(i) *Georgetown*.—No Census having been taken in 1901, the population for that year has been estimated from the returns of births, deaths, and migration. Had the population of the City continued to increase at the same rate as between 1881 and 1891, the population in 1901 would have been 59,929.

TABLE 3.—CHIEF CITIES and TOWNS; POPULATION 1891 and 1901, and INCREASE or DECREASE in POPULATION, 1891-1901—*continued.*

Cities and Towns.	Population (enumerated or estimated).		Increase (+) or Decrease (—) in Population 1891-1901.	
	1891.	1901.	Numbers.	Per Cent.
AUSTRALASIA.				
NEW SOUTH WALES <i>a</i> —				
Sydney <i>b</i> .. .. .	387,434	487,932	+ 100,498	+ 25·9
Broken Hill .. .. .	19,789	27,500	+ 7,711	+ 39·0
Newcastle <i>c</i> .. .. .	50,662	54,991	+ 4,329	+ 8·5
VICTORIA <i>a</i> —				
Melbourne <i>d</i> .. .. .	490,896	496,079	+ 5,183	+ 1·1
Ballarat .. .. .	24,257	25,499	+ 1,242	+ 5·1
Bendigo .. .. .	26,774	30,774	+ 4,000	+ 14·9
QUEENSLAND <i>a</i> —				
Brisbane <i>e</i> .. .. .	101,554	119,428	+ 17,874	+ 17·6
SOUTH AUSTRALIA <i>a</i> —				
Adelaide <i>f</i> .. .. .	133,252	162,261	+ 29,009	+ 21·8
Port Adelaide .. .. .	17,140	20,089	+ 2,949	+ 17·2
WESTERN AUSTRALIA <i>a</i> —				
Perth .. .. .	8,447	27,553	+ 19,106	+ 226·2
TASMANIA <i>a</i> —				
Hobart <i>g</i> .. .. .	24,905	24,654	— 251	— 1·0
NEW ZEALAND <i>h</i> —				
Wellington .. .. .	37,441	43,638	+ 6,197	+ 16·6
Auckland .. .. .	31,424	34,213	+ 2,789	+ 8·9
Dunedin .. .. .	22,815	24,879	+ 2,064	+ 9·0

(*a*) *Australian Commonwealth.*—The list of towns contains all those with populations exceeding 20,000 in 1901.  
 (*b*) *Sydney.*—The populations include those of the Suburbs, persons on board vessels, and the aboriginal population. The population within the Municipal City was 106,955 in 1891 and 111,255 in 1901.  
 (*c*) *Newcastle.*—The populations include persons on board vessels, but exclude aborigines.  
 (*d*) *Melbourne.*—The populations are for "Greater Melbourne," *i.e.*, the area within a radius of 10 miles from the Melbourne Post Office; the population in the City proper was 73,361 in 1891 and 68,374 in 1901.  
 (*e*) *Brisbane.*—The populations include those for the City, and Suburbs within a radius of 10 miles from the General Post Office; the population of Brisbane Municipality was 26,373 in 1891 and 28,953 in 1901.  
 (*f*) *Adelaide.*—The populations include those for the City, and Suburbs within a radius of 10 miles from the General Post Office. The population of the City of Adelaide was 37,837 in 1891 and 39,240 in 1901.  
 (*g*) *Hobart.*—The figures include the shipping population and the Half Castes.  
 (*h*) *New Zealand.*—The list of towns for New Zealand contains all those with populations exceeding 20,000 in 1901. The figures for 1896 are given for comparison instead of those for 1891. The populations are exclusive of Maoris and the Half Castes living with them, and also exclude the persons on vessels. The Suburbs of the three chief Cities are not included; the following figures show the growth during the 10 years 1891 to 1901 in these Cities together with their Suburbs:—

—	1891.	1901.	Increase.	Increase per cent.
Auckland and Suburbs .. .. .	51,287	67,226	15,939	31·1
Dunedin and Suburbs .. .. .	45,869	52,390	6,521	14·2
Wellington and Suburbs .. .. .	34,190	49,314	15,154	44·3





TABLE 4.—AGES of PERSONS, MALES, and FEMALES, in those Colonies, &c., for which returns are available—*continued.*

Ages.	ISLE OF MAN AND CHANNEL ISLANDS.			GIBRALTAR.			MALTA AND GOZO. <sup>a</sup>		
	Persons.	Males.	Females.	Persons.	Males.	Females.	Persons.	Males.	Females.
All Ages .. .. .	150,370	70,678	79,794	27,460	16,729	11,731	207,890	114,040	93,850
Under 1 year .. .. .	3,125	1,556	1,569	2,322	1,162	1,160	5,036	2,558	2,478
1— .. .. .	2,782	1,353	1,429				3,858	2,002	1,856
2— .. .. .	3,040	1,535	1,505				4,373	2,197	2,176
3— .. .. .	3,013	1,487	1,526				4,467	2,280	2,187
4— .. .. .	3,074	1,551	1,523				4,206	2,108	2,098
Under 5 years .. .. .	16,034	7,482	7,552	2,322	1,162	1,160	21,940	11,145	10,796
5— .. .. .	14,769	7,408	7,361	2,023	1,016	1,007	21,495	10,882	10,613
10— .. .. .	8,987	4,511	4,476	1,796	871	925	12,186	8,228	5,958
13— .. .. .	3,097	1,584	1,513				3,422	1,763	1,659
14— .. .. .	3,099	1,614	1,485				3,903	1,964	1,945
15— .. .. .	2,915	1,607	1,408	3,054	1,894	1,180	17,174	8,370	8,804
16— .. .. .	3,032	1,492	1,540						
17— .. .. .	2,797	1,376	1,421						
18— .. .. .	2,992	1,486	1,506						
19— .. .. .	3,031	1,510	1,521						
20— .. .. .	2,784	1,345	1,439	5,010	3,596	1,414	16,006	8,111	7,895
21— .. .. .	10,447	4,877	5,770						
25— .. .. .	11,861	5,362	6,499	3,538	2,302	1,236	13,292	6,501	6,789
30— .. .. .	10,759	4,904	5,866	2,347	1,413	934	13,249	8,543	6,706
35— .. .. .	9,820	4,698	5,222	1,733	926	807	9,757	4,743	5,014
40— .. .. .	8,751	3,998	4,753	1,343	896	847	12,237	8,009	8,228
45— .. .. .	7,784	3,815	4,169	1,098	515	563	8,180	4,038	4,142
50— .. .. .	6,893	3,085	3,808	1,035	465	570	10,044	5,062	4,982
55— .. .. .	5,895	2,613	3,282	619	290	329	5,403	2,644	2,759
60— .. .. .	5,308	2,287	3,021	618	262	358	6,373	3,124	3,249
65— .. .. .	3,908	1,810	2,298	341	139	202	2,962	1,404	1,558
70— .. .. .	3,049	1,240	1,809	286	99	186	3,353	1,619	1,734
75— .. .. .	1,896	761	1,135	154	54	100	1,611	789	822
80— .. .. .	1,013	355	658	97	21	76	1,302	629	673
85— .. .. .	335	121	214	37	8	29	411	201	210
90— .. .. .	100	33	67	8	—	6	145	68	77
95— .. .. .	13	2	11	4	—	4	18	5	13
100 years and upwards ..	1	—	1	—	—	—	4	3	1
Not stated .. .. .	—	—	—	—	—	—	<sup>a</sup> 23,417	<sup>a</sup> 22,192	<sup>a</sup> 1,225

(<sup>a</sup>) *Malta and Gozo.*—The "Not stated" include (1) the garrison without the local troops, (2) the Royal Navy, excluding Maltese employed on board H.M.'s ships, and (3) the merchant shipping, excluding crews of ships registered in the port of Malta and present at the time.

TABLE 4.—AGES of PERSONS, MALES, and FEMALES, in those Colonies, &c., for which returns are available—*continued.*

Ages.	CYPRUS. <i>a</i>			INDIAN EMPIRE. <i>b</i>			CEYLON. <i>c</i>		
	Persons.	Males.	Females.	Persons.	Males.	Females.	Persons.	Males.	Females.
All Ages .. .. .	237,152	121,066	115,956	294,361,056	149,951,824	144,409,232	3,573,419	1,903,359	1,670,060
Under 1 year .. .. .	31,389	16,047	15,342	7,950,536	3,980,086	3,970,450	192,965	98,957	94,008
1— .. .. .				4,943,707	2,428,862	2,514,825	119,618	61,184	58,334
2— .. .. .				8,375,234	4,101,367	4,273,867	120,837	61,967	68,880
3— .. .. .				8,485,852	4,120,574	4,365,278	107,469	55,706	51,763
4— .. .. .				8,249,442	4,104,865	4,144,577	98,121	50,953	47,168
Under 5 years .. .. .	31,389	16,047	15,342	38,004,771	18,735,774	19,268,997	638,910	323,757	310,153
5— .. .. .	29,153	15,063	14,090	40,726,547	20,831,085	19,895,462	504,186	264,009	240,177
10— .. .. .	25,623	13,411	12,212	34,447,376	18,880,658	15,566,718	363,369	201,893	161,476
13— .. .. .									
14— .. .. .									
16— .. .. .	22,224	11,071	11,153	24,960,155	12,942,322	12,017,833	366,880	180,669	206,211
17— .. .. .									
18— .. .. .									
19— .. .. .									
20— .. .. .									
21— .. .. .	19,550	9,761	9,789	24,592,500	11,757,643	12,834,857	358,733	184,966	173,767
25— .. .. .	18,955	9,238	9,717	26,008,461	13,133,437	12,875,024	367,650	196,406	171,244
30— .. .. .	17,957	8,783	9,174	24,921,571	12,672,440	12,249,131	204,022	121,818	82,204
35— .. .. .	13,593	7,440	6,153	17,116,957	9,093,537	8,023,420	227,810	126,602	101,208
40— .. .. .	13,392	6,867	6,715	19,070,567	9,666,923	9,383,634	116,868	63,311	48,557
45— .. .. .	9,520	5,149	4,371	10,411,614	5,532,217	4,879,297	138,677	88,697	69,980
60— .. .. .	10,891	6,168	5,733	13,041,180	6,530,923	6,510,257	69,436	41,993	27,443
65— .. .. .	6,006	3,377	2,629	5,074,433	2,644,466	2,429,967	100,064	61,055	39,009
70— .. .. .	8,785	4,466	4,319	14,951,261	6,956,311	7,994,950	96,478	57,982	38,496
75— .. .. .	3,653	2,308	1,345						
80— .. .. .	3,472	1,765	1,707						
85— .. .. .	823	433	390						
90— .. .. .	1,312	808	704						
95— .. .. .	230	111	119						
100 years and upwards ..	300	126	174						
Not stated .. .. .	69	40	29						
100 years and upwards ..	135	44	91						
Not stated .. .. .	a130	—	—	b 1,033,773	b 554,088	b 479,685	336	201	135

(a) *Cyprus.*—The "Not stated" are the British military population.(b) *The Indian Empire.*—The "Not stated" include 983,756 persons (530,971 males and 452,785 females) in areas where ages were not recorded.(c) *Ceylon.*—The 4,914 prisoners of war are not included.

TABLE 4.—AGES of PERSONS, MALES, and FEMALES, in those Colonies, &c., for which returns are available—*continued.*

Ages.	STRAITS SETTLEMENTS (excluding Christmas Island and the Cocos or Keeling Islands). <sup>a</sup>			FEDERATED MALAY STATES. <sup>b</sup>			HONG KONG (excluding New Territory). <sup>c</sup>		
	Persons.	Males.	Females.	Persons.	Males.	Females.	Persons.	Males.	Females.
All Ages .. .. .	572,249	379,151	193,098	678,595	487,690	189,508	297,212	206,223	77,752
Under 1 year .. .. .	9,878	4,994	4,884	4,918	2,446	2,472	565	301	264
1— .. .. .	39,837	20,207	19,630	8,979	4,494	4,485	12,742	6,326	6,416
2— .. .. .				12,391	6,207	6,184			
3— .. .. .				12,800	6,364	6,436			
4— .. .. .				12,311	6,094	6,217			
Under 5 years .. .. .	49,715	25,201	24,514	51,399	25,805	25,794	13,307	6,627	6,680
5— .. .. .	52,027	26,883	25,144	48,873	24,970	23,903	15,584	7,565	8,019
10— .. .. .	41,903	22,165	19,738	31,205	16,695	14,510	18,285	9,993	8,292
13— .. .. .									
14— .. .. .	54,711	32,518	22,193	39,828	23,391	16,437	32,137	25,165	6,972
15— .. .. .									
16— .. .. .									
17— .. .. .									
18— .. .. .	149,374	106,350	43,024	498,737	392,791	105,946	41,742	33,417	8,325
21— .. .. .									
25— .. .. .	109,182	81,392	27,790	498,737	392,791	105,946	41,218	33,109	8,109
30— .. .. .									
35— .. .. .	56,609	41,431	15,178	498,737	392,791	105,946	24,123	18,778	5,350
40— .. .. .									
45— .. .. .	26,137	17,738	8,399	498,737	392,791	105,946	20,609	15,538	5,071
50— .. .. .									
55— .. .. .	11,276	7,101	4,175	498,737	392,791	105,946	13,085	9,594	3,491
60— .. .. .									
65— .. .. .	4,023	2,206	1,817	498,737	392,791	105,946	11,417	7,797	3,620
70— .. .. .									
75— .. .. .	1,648	818	830	498,737	392,791	105,946	6,214	4,202	2,012
80— .. .. .									
85— .. .. .	1,648	818	830	498,737	392,791	105,946	4,423	2,880	1,743
90— .. .. .									
95— .. .. .	1,648	818	830	498,737	392,791	105,946	1,720	985	735
100 years and upwards									
Not stated .. .. .	a 15,644	a 15,348	a 296	b 8,553	b 4,238	b 2,918	c 19,281	c 5,244	c 800

(a) Straits Settlements.—The "Not stated" include the floating population, the military, and the vagrants. The population of the Cocos or Keeling Islands is returned in the following age-groups:—

	All Ages.	Under 5 years.	5—	10—	15—	20 and upwards.
Persons .. .. .	645	126	80	65	62	312
Males .. .. .	304	49	43	25	31	156
Females .. .. .	341	77	37	40	31	156

The population of Christmas Island is returned as comprising 6 children under 15 years, and 698 persons over 15 years. Of the 9 females on the island, 5 were under 15 years, and 4 over 15 years of age.

(b) Federated Malay States.—The "Not stated" include the floating population and prisoners in the State of Selangor; and 7,340 Aborigines in the State of Pahang—the sex of 1,397 of these latter not being distinguished.

(c) Hong Kong.—The "Not stated" include the Military and Naval establishments, in which the numbers of women and children were not separately distinguished, and for which the sexes cannot, therefore, be shown. The population of the New Territory comprised:—

	All Ages.	Under 16 years.	16 years and over.
Persons .. .. .	102,254	31,987	70,287
Males .. .. .	57,344	17,540	39,804
Females .. .. .	44,910	14,427	30,483

TABLE 4.—AGES OF PERSONS, MALES, and FEMALES, in those Colonies, &c. for which returns are available—*continued.*

Ages.	CAPE OF GOOD HOPE.			NATAL, <sup>a</sup> (Native races excepted.)			ORANGE RIVER COLONY.		
	Persons.	Males.	Females.	Persons.	Males.	Females.	Persons.	Males.	Females.
All Ages .. .. .	2,409,804	1,218,940	1,190,864	204,713	123,865	80,848	387,315	210,085	177,220
Under 1 year .. .. .	85,718	42,044	43,674	4,973	2,570	2,403	—	—	—
1— .. .. .	52,727	26,142	26,585	4,300	2,089	2,211	—	—	—
2— .. .. .	78,927	38,817	40,110	5,165	2,554	2,611	—	—	—
3— .. .. .	77,037	37,678	39,359	5,129	2,531	2,598	—	—	—
4— .. .. .	73,698	36,206	37,492	4,800	2,413	2,387	—	—	—
Under 5 years .. .. .	368,107	180,887	187,220	24,367	12,157	12,210	47,571	23,588	23,983
5— .. .. .	326,069	164,278	161,791	26,413	13,640	12,773	104,427	54,054	50,373
10— .. .. .	193,595	99,559	94,036	9,492	5,010	4,482			
13— .. .. .	51,723	25,744	25,979	3,204	1,761	1,443			
14— .. .. .	60,335	30,598	29,737	3,962	2,220	1,742			
15— .. .. .	52,339	26,238	26,101	3,393	1,926	1,467			
16— .. .. .	53,914	26,664	27,250	3,237	1,857	1,380	171,178	97,677	73,501
17— .. .. .	41,703	20,618	21,085	4,101	2,368	1,733			
18— .. .. .	58,489	29,467	29,022	3,675	2,231	1,444			
19— .. .. .	41,488	21,089	20,399	6,391	3,822	2,569			
20— .. .. .	68,303	33,059	35,244	4,524	3,069	1,455			
21— .. .. .	165,856	84,438	81,418	21,859	14,686	7,173			
25— .. .. .	203,476	104,229	99,247	26,898	17,818	9,080			
30— .. .. .	170,239	85,857	84,382	19,435	12,997	6,438			
35— .. .. .	128,592	68,287	60,305	17,009	11,231	5,778			
40— .. .. .	112,724	58,610	53,814	8,459	5,549	2,910			
45— .. .. .	83,124	43,655	39,469	7,166	4,676	2,490	62,542	33,801	23,741
50— .. .. .	72,887	36,898	35,989	3,980	2,533	1,447			
55— .. .. .	42,903	22,082	20,821	3,202	1,986	1,216			
60— .. .. .	43,681	21,740	21,941	1,825	1,008	617			
65— .. .. .	23,771	12,156	11,615	1,103	643	460			
70— .. .. .	21,854	10,573	11,281	597	323	274			
75— .. .. .	10,178	5,149	5,029	393	227	168			
80— .. .. .	8,226	3,711	4,515	156	88	68			
85— .. .. .	2,751	1,310	1,441	58	31	27			
90— .. .. .	1,701	708	993	9	4	5			
95— .. .. .	497	214	283	5	4	1	1,597	975	622
100 years and upwards ..	300	123	177						
Not stated .. .. .	979	699	280	—	—	—			

(a) Natal.—The numbers given above relate to groups of ages differing slightly from those shown in the first column of the Table: the exact grouping, as given in the Natal Census Report, appears in Table 5, on page 164.

TABLE 4.—AGES of PERSONS, MALES, and FEMALES, in those Colonies, &c., for which returns are available—*continued.*

Ages.	SIERRA LEONE (COLONY). <i>a</i>			ASCENSION ISLAND.			ST. HELENA. <i>b</i>		
	Persons.	Males.	Females.	Persons.	Males.	Females.	Persons.	Males.	Females.
All Ages .. .. .	76,655	41,856	34,799	410	360	50	5,200	3,287	1,913
Under 1 year .. . . .	1,054	521	533	6	4	2			
1— .. . . .	872	382	490	2	—	2			
2— .. . . .	854	474	380	2	2	—			
3— .. . . .	1,351	698	653	1	—	1	969	484	485
4— .. . . .	1,174	635	539	6	3	3			
Under 5 years .. . . .	5,305	2,710	2,595	17	9	8			
5— .. . . .	7,440	3,630	3,810	17	7	10			
10— .. . . .				4	3	1			
13— .. . . .				1	1	—	342	160	182
14— .. . . .	7,376	3,998	3,380	—	—	—			
15— .. . . .				1	1	—			
16— .. . . .				3	1	2			
17— .. . . .				1	1	—	440	223	217
18— .. . . .	8,174	4,440	3,734	1	1	—			
19— .. . . .				—	—	—			
20— .. . . .				5	3	2			
21— .. . . .	8,860	5,090	3,770	43	39	4	530	229	301
25— .. . . .	10,169	6,073	4,096	70	66	4			
30— .. . . .	5,267	3,116	2,151	60	51	9	334	135	189
35— .. . . .	7,667	4,510	3,157	41	36	5			
40— .. . . .	3,474	1,986	1,506	7	5	2	251	96	165
45— .. . . .	4,265	2,248	2,017	7	5	2			
50— .. . . .	1,994	955	1,039	2	2	—	226	107	119
55— .. . . .	2,376	1,147	1,229	1	—	1			
60— .. . . .	1,056	478	578	—	—	—	157	71	86
65— .. . . .	985	402	583	—	—	—			
70— .. . . .	464	235	229	—	—	—	74	24	50
75— .. . . .	538	220	316	—	—	—			
80— .. . . .	359	147	212	—	—	—	19	5	14
85— .. . . .	263	90	173	—	—	—			
90— .. . . .	115	78	39	—	—	—			
85— .. . . .	84	34	50	—	—	—			
100 years and upwards .. . . .	17	6	11	—	—	—			
Not stated .. . . .	407	285	123	129	129	—	61,858	61,753	61,056

(a) *Sierra Leone.*—The figures shown above for ages 5 to 10 years relate to children whose ages range from 5 to 11 years, the figures in the subsequent lines relate to quinquennial periods beginning at the age of 11 years.  
 (b) *St. Helena.*—The "Not stated" comprise the garrison and the shipping population. The females appear to be slightly over-stated; all the children in the garrison being counted as females.

TABLE 4.—AGES of PERSONS, MALES, and FEMALES, in those Colonies, &c., for which returns are available—*continued*.

Ages.	MAURITIUS AND DEPENDENCIES. <sup>a</sup>			SEYCHELLES ISLANDS.			DOMINION OF CANADA.		
	Persons.	Males.	Females.	Persons.	Males.	Females.	Persons.	Males.	Females.
All Ages .. .. .	573,195	201,540	173,655	19,258	9,825	9,433	5,371,315	2,751,708	2,619,607
Under 1 year .. .. .	9,947	5,125	4,822	527	253	274	131,580	66,464	65,116
1— .. .. .	44,293 <sup>a</sup>	22,218 <sup>a</sup>	22,075 <sup>a</sup>	1,880	961	919	123,587	62,384	61,203
2— .. .. .							128,427	65,245	64,182
3— .. .. .							128,906	64,748	64,158
4— .. .. .							129,485	65,455	64,030
Under 5 years .. .. .	— <sup>a</sup>	— <sup>a</sup>	— <sup>a</sup>	2,407	1,214	1,193	642,965	324,296	318,669
5— .. .. .	45,898	23,234	22,664	2,452	1,223	1,229	615,899	311,136	304,763
10— .. .. .	40,846	20,829	20,017	2,239	1,195	1,044	580,339	295,674	284,665
13— .. .. .									
14— .. .. .									
15— .. .. .									
16— .. .. .	39,619	20,069	19,610	1,673	782	891	552,503	280,275	272,228
17— .. .. .									
18— .. .. .									
19— .. .. .									
20— .. .. .	37,438	19,820	17,618	1,738	897	841	508,804	256,981	251,823
21— .. .. .									
25— .. .. .									
30— .. .. .									
35— .. .. .	27,152	15,433	11,719	1,397	735	662	363,067	188,125	174,942
40— .. .. .	20,863	12,207	8,656	974	522	452	289,853	152,036	137,822
45— .. .. .	16,999	10,094	6,905	956	481	475	239,196	126,636	113,550
50— .. .. .	11,073	6,731	4,342	835	450	385	203,964	106,107	97,857
55— .. .. .	8,742	5,253	3,489	571	315	256	160,671	82,136	79,535
60— .. .. .	5,196	3,205	1,991	376	194	182	140,963	72,807	69,156
65— .. .. .	3,485	2,10	1,383	229	106	123	105,673	54,497	51,176
70— .. .. .	2,008	1,212	796	176	83	93	76,380	39,088	37,294
75— .. .. .	1,054	572	482	97	41	56	47,796	24,548	23,248
80— .. .. .	457	241	216	64	23	41	25,830	13,090	12,740
85— .. .. .	269	133	136	16	7	9	9,838	4,848	4,990
90— .. .. .	104	44	60	16	4	12	2,910	1,356	1,554
95— .. .. .	51	25	26	10	3	7			
100 years and upwards ..	31	10	21	5	2	3	961	423	538
Not stated .. .. .	<sup>a</sup> 2,521	<sup>a</sup> 2,353	<sup>a</sup> 168	29	13	16	49,077	29,766	29,311

(<sup>a</sup>) *Mauritius and Dependencies.*—The ages have been grouped as "Under 1 year," and then in quinquennial periods, 1-5, 6-11, 11-16, and so on up to 91-95; these groups are shown in the table as 1-4, 5-10, 10-15, &c.; the age-period 96-99, separately shown in the *Mauritius Report*, is represented for convenience in the table as 95-100. The "Not stated" include the military in barracks.

TABLE 4.—AGES of PERSONS, MALES, and FEMALES, in those Colonies, &c., for which returns are available—*continued.*

Ages.	NEWFOUNDLAND.			LABRADOR. <sup>a</sup>			TURKS AND CAICOS ISLANDS.		
	Persons.	Males.	Females.	Persons.	Males.	Females.	Persons.	Males.	Females.
All Ages .. .. .	217,037	111,311	105,726	α 3,947	α 1,388	α 1,184	5,350	2,464	2,888
Under 1 year .. .. .	7,393	3,830	3,563	93	44	49	136	71	65
1— .. .. .	5,531	2,860	2,721	76	47	29	151	67	84
2— .. .. .	6,078	3,142	2,936	95	63	42	171	82	89
3— .. .. .	6,263	3,132	3,081	84	43	41	175	95	80
4— .. .. .	6,783	3,406	3,374	77	47	30	168	75	83
Under 6 years .. .. .	32,038	16,423	15,675	425	234	191	801	390	411
5— .. .. .	27,374	13,891	13,483	302	143	169	728	364	374
10— .. .. .	24,414	12,722	11,682	272	169	113	699	291	308
13— .. .. .									
14— .. .. .									
15— .. .. .									
16— .. .. .									
17— .. .. .	22,982	11,610	11,172	246	124	126	595	263	332
18— .. .. .	19,943	10,114	9,829	281	148	133	606	216	290
19— .. .. .									
20— .. .. .									
21— .. .. .									
25— .. .. .									
30— .. .. .	16,473	8,472	8,001	223	104	119	447	198	249
35— .. .. .	12,347	6,343	6,004	160	88	72	354	161	193
40— .. .. .	12,117	6,177	6,040	126	70	55	269	117	152
45— .. .. .	10,883	5,431	6,262	121	79	42	212	94	118
50— .. .. .	9,546	4,686	4,560	104	65	39	182	73	109
55— .. .. .	7,992	4,111	3,881	63	48	45	206	89	106
60— .. .. .	6,814	3,698	3,218	70	40	30	147	72	75
65— .. .. .	6,094	2,830	2,464	51	31	20	106	47	59
70— .. .. .	3,727	1,897	1,830	43	24	18	108	47	61
75— .. .. .	2,605	1,287	1,308	28	16	12			
80— .. .. .	1,617	818	799	14	7	7	49	21	28
85— .. .. .	1,221	603	618	9	6	3			
90— .. .. .									
95— .. .. .	17	4	13						
100 years and upwards .. .. .									
Not stated .. .. .	—	—	—	α 1,377	—	—	25	17	9

(a) Labrador—The sexes and ages of 1,377 persons were not stated.



TABLE 4.—AGES of PERSONS, MALES, and FEMALES, in those Colonies, &c., for which returns are available—*continued.*

Ages.	GRENADA AND ITS DEPENDENCIES.			ST. LUCIA.			TRINIDAD AND TOBAGO.		
	Persons.	Males.	Females.	Persons.	Males.	Females.	Persons.	Males.	Females.
All Ages .. .. .	63,438	29,986	33,452	49,883	23,821	26,062	273,899	144,491	129,408
Under 1 year .. .. .	2,268	1,141	1,127	1,481	738	743	6,994	3,429	3,565
1— .. .. .	1,759	921	838	6,957	3,594	3,453	6,180	3,059	3,121
2— .. .. .	2,069	1,063	1,006				6,760	3,418	3,344
3— .. .. .	2,041	994	1,047				6,775	3,257	3,518
4— .. .. .	1,984	1,004	980				6,561	3,290	3,271
Under 5 years .. .. .	10,121	5,123	4,998	8,438	4,242	4,196	33,270	16,451	16,819
5— .. .. .	8,893	4,419	4,474	7,229	3,747	3,482	30,798	15,602	15,196
10— .. .. .	8,466	4,295	4,171	5,316	2,632	2,684	28,800	13,765	13,035
13— .. .. .									
14— .. .. .									
15— .. .. .									
16— .. .. .	6,697	3,132	3,565	4,969	2,118	2,851	24,157	11,763	12,394
17— .. .. .									
18— .. .. .									
19— .. .. .									
20— .. .. .	5,928	2,510	3,418	9,548	4,343	5,205	28,907	14,616	14,291
21— .. .. .									
25— .. .. .									
30— .. .. .									
35— .. .. .	3,847	1,690	2,157	5,397	2,528	2,869	22,692	12,609	10,083
40— .. .. .									
45— .. .. .									
50— .. .. .									
55— .. .. .	2,673	1,234	1,439	3,712	1,635	2,077	17,348	10,240	7,108
60— .. .. .									
65— .. .. .									
70— .. .. .									
75— .. .. .	2,198	1,028	1,170	2,532	1,209	1,323	10,209	5,714	4,495
80— .. .. .									
85— .. .. .									
90— .. .. .									
95— .. .. .	1,908	876	1,032	1,413	630	783	5,466	3,059	2,407
100— .. .. .									
105— .. .. .									
110— .. .. .									
115— .. .. .	821	372	349	5,963	3,310	2,653	2,573	1,332	1,241
120— .. .. .									
125— .. .. .									
130— .. .. .									
135— .. .. .	599	247	352	2,244	1,148	1,096	1,069	512	567
140— .. .. .									
145— .. .. .									
150— .. .. .									
155— .. .. .	275	120	155	1,149	548	601	1,360	1,149	548
160— .. .. .									
165— .. .. .									
170— .. .. .									
175— .. .. .	344	141	203	372	164	208	2,715	1,355	1,360
180— .. .. .									
185— .. .. .									
190— .. .. .									
195— .. .. .	105	35	70	242	130	112	146	71	75
200— .. .. .									
205— .. .. .									
210— .. .. .									
100 years and upwards ..	19	5	14	118	56	62	118	56	62
Not stated .. .. .	6	5	1	27	12	15	10	8	2

TABLE 4.—AGES of PERSONS, MALES, and FEMALES, in those Colonies, &c., for which returns are available—*continued.*

Ages.	BRITISH HONDURAS. <sup>a</sup>			FALKLAND ISLANDS. <sup>b</sup>			NEW SOUTH WALES (including Lord Howe Island). <sup>c</sup>		
	Persons.	Males.	Females.	Persons.	Males.	Females.	Persons.	Males.	Females.
All Ages .. .. .	37,479	19,140	18,339	2,253	1,413	840	1,359,133	712,458	646,677
Under 1 year .. .. .	1,210	591	619	59	30	29	34,213	17,169	17,044
1— .. .. .	5,335	2,670	2,665	241	126	115	30,276	15,309	14,967
2— .. .. .							31,299	15,912	15,387
3— .. .. .							31,658	16,093	15,565
4— .. .. .							31,700	15,974	16,726
Under 5 years .. .. .	—	—	—	300	156	144	159,146	80,457	78,689
5— .. .. .	4,851	2,456	2,395	249	140	109	166,418	84,340	82,078
10— .. .. .	3,223	1,642	1,581	207	105	102	98,929	49,937	48,992
13— .. .. .							31,348	16,666	15,692
14— .. .. .							31,614	16,109	15,506
15— .. .. .							29,658	14,898	14,760
16— .. .. .	4,592	2,288	2,306	207	113	94	29,487	14,819	14,668
17— .. .. .							28,292	14,048	14,244
18— .. .. .							27,116	13,402	13,714
19— .. .. .							26,801	13,361	13,440
20— .. .. .	7,423	3,832	3,591	423	272	151	26,278	12,785	13,493
21— .. .. .							101,212	49,771	61,441
26— .. .. .							112,511	56,390	56,121
30— .. .. .							99,449	52,679	46,770
35— .. .. .	4,906	2,649	2,257	296	187	109	94,072	52,412	41,660
40— .. .. .	2,955	1,558	1,397	175	111	64	78,619	45,006	33,613
45— .. .. .							57,467	33,417	24,050
50— .. .. .							45,087	26,707	19,380
55— .. .. .							35,085	19,686	15,399
60— .. .. .	795	388	407	63	38	25	29,050	16,816	12,234
65— .. .. .							22,300	13,041	9,259
70— .. .. .							13,010	7,798	5,212
75— .. .. .							6,437	3,587	2,850
80— .. .. .	308	127	181	11	5	6	3,475	1,892	1,683
85— .. .. .							1,077	568	511
90— .. .. .							315	177	138
95— .. .. .							76	50	26
100 years and upwards ..	122	57	65	3	2	1	17	13	4
Not stated .. .. .	—	—	—	b 210	b 210	—	c 4,887	c 3,636	c 1,251

(a) *British Honduras.*—The Ages have been grouped as "under 1", "1-8", "6-11", "11-15", "15-21", "21-31", &c., up to "81 and upwards"; these groups are, for convenience, shown in the Table as "under 1", "1-5", "6-10", "11-15", "15-21", "21-30" &c., up to "80 and upwards".  
 (b) *Falkland Islands.*—The "Not Stated" comprise the officers and men of a British man-of-war and a small number of Italian and Austrian labourers imported under contract for work on the Naval Coaling Depot.  
 (c) *New South Wales.*—The "Not Stated" comprise (1) Children (277 Males and 44 Females); (2) Adults (2,286 Males and 447 Females); and (3) Aborigines (1,073 Males and 760 Females).

TABLE 4.—AGES of PERSONS, MALES, and FEMALES, in those Colonies, &c., for which returns are available—*continued.*

Ages.	VICTORIA. <i>a</i>			QUEENSLAND. <i>b</i>			SOUTH AUSTRALIA. <i>c</i>		
	Persons.	Males.	Females.	Persons.	Males.	Females.	Persons.	Males.	Females.
All Ages .. .. .	1,201,341	603,883	597,458	b 523,286	b 280,092	b 223,174	323,727	198,847	190,880
Under 1 year .. .. .	28,334	14,387	13,947	13,004	6,608	6,398	8,196	4,188	4,008
1— .. .. .	26,335	13,307	13,028	12,383	6,195	6,188	7,843	3,951	3,892
2— .. .. .	25,165	12,794	12,371	12,161	6,224	5,957	7,870	3,979	3,881
3— .. .. .	25,940	13,057	12,883	12,720	6,407	6,313	7,885	3,984	3,901
4— .. .. .	26,212	13,282	12,950	12,338	6,194	6,144	8,303	4,178	4,125
Under 5 years .. .. .	131,988	66,807	65,179	62,626	31,826	31,000	40,077	20,260	19,817
5— .. .. .	142,545	72,052	70,493	63,537	32,264	31,273	45,368	22,756	22,612
10— .. .. .	82,623	41,752	40,871	36,225	18,312	17,913	26,666	13,499	13,167
13— .. .. .	26,050	13,042	13,008	11,184	5,629	5,555	8,569	4,403	4,156
14— .. .. .	25,356	12,595	12,761	10,893	5,498	5,395	8,557	4,231	4,266
16— .. .. .	24,715	12,529	12,188	47,279	24,148	23,131	8,523	4,310	4,213
16— .. .. .	24,953	12,483	12,470				8,540	4,238	4,302
17— .. .. .	23,490	11,876	11,812	47,279	24,148	23,131	8,116	4,013	4,103
18— .. .. .	23,187	11,231	11,955				7,648	3,833	3,615
19— .. .. .	22,268	10,975	11,293				7,342	3,613	3,729
20— .. .. .	22,064	10,430	11,634	9,506	6,002	4,504	7,345	3,618	3,727
21— .. .. .	86,161	40,163	45,998	37,281	20,195	17,086	26,836	13,023	13,813
25— .. .. .	98,301	45,469	52,832	42,661	24,102	18,559	28,024	13,771	14,253
30— .. .. .	94,791	46,635	48,156	39,148	22,935	16,213	25,313	12,945	12,368
35— .. .. .	90,113	46,723	43,390	36,166	22,303	13,883	23,226	12,013	11,213
40— .. .. .	70,669	37,118	33,551	29,423	18,562	10,861	20,967	11,371	9,586
45— .. .. .	45,947	24,137	21,810	20,603	13,155	7,448	16,310	9,033	7,277
50— .. .. .	35,949	18,348	17,601	16,374	10,274	6,100	12,340	6,767	5,573
55— .. .. .	30,508	15,351	15,157	12,949	8,008	4,941	9,881	5,336	4,545
60— .. .. .	29,271	14,979	14,292	10,800	6,625	3,975	8,018	3,992	4,026
65— .. .. .	29,923	16,080	13,843	6,556	4,142	2,414	5,923	2,872	3,051
70— .. .. .	20,141	11,781	8,360	3,623	2,237	1,386	4,562	2,282	2,280
75— .. .. .	9,964	5,733	4,231	1,664	959	706	2,552	1,200	1,262
80— .. .. .	4,518	2,453	2,065	797	454	343	1,344	646	698
85— .. .. .	1,190	603	587	201	107	94	437	197	240
90— .. .. .	255	130	125	51	27	24	104	43	61
95— .. .. .	57	30	27	18	9	9	12	4	8
100 years and upwards ..	23	12	11				4	3	1
Not stated .. .. .	a 4,323	a 2,564	a 1,758	b 23,701	b 3,319	b 382	c 27,123	c 14,425	c 12,698

(a) *Victoria.*—The "Not Stated" comprise (1) Children (under 15) 502 Males and 378 Females; and (2) Adults (over 15) 2,082 Males and 1,383 Females. Where no data were available for dividing the "Not Stated" into "under" and "over 15" an estimate was made.

(b) *Queensland.*—The "Not Stated" comprise (1) 20,000 Aborigines, the estimated number of non-adic, full-blooded and half-caste, for whom no particulars as to either age or sex can be given; (2) Children, 7 Males and 14 Females; and (3) Adults, principally Pacific Islanders, 3,312 Males and 388 Females.

(c) *South Australia.*—The "Not Stated" are all the Aborigines (full-blooded and half-caste), of whom 5,505 are Children (2,848 Males and 2,657 Females), and 21,618 Adults (11,577 Males and 10,041 Females). Details relating to "Adults" and "Children" were not always procurable, so the figures are partly estimated.

TABLE 4.—AGES of PERSONS, MALES, and FEMALES, in those Colonies, &c., for which returns are available—*continued.*

Ages.	WESTERN AUSTRALIA, <i>a</i>			TASMANIA.			NEW ZEALAND, <i>b</i> (Exclusive of Maoris.)					
	Persons.	Males.	Females.	Persons.	Males.	Females.	Persons.	Males.	Females.			
All Ages .. .. .	189,385	115,808	73,577	172,475	89,624	82,851	773,071	406,344	366,727			
Under 1 year .. . .	5,063	2,589	2,474	20,865	10,702	10,163	18,381	9,612	8,769			
1— .. . . .	4,394	2,125	2,169				15,982	8,149	7,833			
2— .. . . .	4,315	2,173	2,142				17,379	8,843	8,536			
3— .. . . .	3,778	1,941	1,837				17,409	8,738	8,671			
4— .. . . .	3,393	1,701	1,692				17,655	8,982	8,673			
Under 5 years .. . .	20,843	10,529	10,314	20,865	10,702	10,163	88,806	44,324	42,482			
5— .. . . .	17,972	9,023	8,949	22,024	11,160	10,864	85,736	43,314	42,422			
10— .. . . .	9,540	4,828	4,712	21,136	10,649	10,487	50,987	25,799	25,188			
13— .. . . .	2,765	1,403	1,362				17,131	8,552	8,579			
14— .. . . .	2,831	1,473	1,358				17,107	8,749	8,358			
15— .. . . .	2,653	1,409	1,244				16,832	8,456	8,376			
16— .. . . .	2,642	1,396	1,246				17,258	8,569	8,689			
17— .. . . .	2,468	1,343	1,125	18,451	9,388	9,063	16,883	8,453	8,430			
18— .. . . .	2,753	1,502	1,251				16,961	8,636	8,425			
19— .. . . .	2,915	1,716	1,199				16,880	8,442	8,438			
20— .. . . .	3,461	2,084	1,377				3,600	1,764	1,836	17,142	8,659	8,683
21— .. . . .	16,239	10,099	6,140				12,810	6,497	6,313	66,014	32,637	33,377
25— .. . . .	25,030	16,113	8,917	13,837	7,276	6,561	68,540	36,307	33,233			
30— .. . . .	22,701	15,134	7,567	11,998	6,422	5,576	56,966	29,694	27,272			
35— .. . . .	18,073	12,625	5,448	11,479	6,262	5,217	45,518	24,301	21,217			
40— .. . . .	12,513	8,942	3,571	9,740	5,273	4,467	38,936	21,569	17,347			
45— .. . . .	7,597	5,366	2,231	6,954	3,760	3,094	33,131	18,134	13,997			
50— .. . . .	5,415	3,617	1,798	5,176	2,797	2,379	27,404	15,413	11,991			
55— .. . . .	3,667	2,360	1,207	3,881	1,996	1,885	23,674	13,711	9,963			
60— .. . . .	2,807	1,834	973	3,454	1,729	1,725	20,820	12,803	8,017			
65— .. . . .	1,702	1,115	587	2,613	1,392	1,321	16,188	10,160	6,028			
70— .. . . .	1,005	706	299	2,033	1,123	910	8,584	5,348	3,236			
75— .. . . .	425	292	133	1,270	756	514	3,964	2,285	1,679			
80— .. . . .	209	148	61	761	459	302	1,902	1,050	852			
85— .. . . .	52	30	22	346	199	147	556	297	259			
90— .. . . .	11	7	4				128	64	64			
95— .. . . .	2	1	1				31	14	17			
100 years and upwards ..	—	—	—	—	—	—	—	—	—			
Not stated .. . . .	<i>a</i> 1,194	<i>a</i> 713	<i>a</i> 481	147	120	27	<i>b</i> 892	<i>b</i> 784	<i>b</i> 208			

(*a*) *Western Australia.*—The "Not Stated" comprise (1) Children, 8 Males and 15 Females; (2) Adults, 261 Males and 31 Females; and (3) full-blooded Aborigines, 444 Males and 435 Females, of whom 14 Males and 10 Females are stated to be Children, and 346 Males and 300 Females, Adults.  
 (*b*) *New Zealand.*—The "Not Stated" comprise (1) the officers and men of two British men-of-war; (2) 24 Males and 15 Females under 21 years of age; and (3) 403 Males and 193 Females above that age.

TABLE 4.—AGES of PERSONS, MALES, and FEMALES, in those Colonies, &c., for which returns are available—*continued.*

Ages.	NEW ZEALAND—Maori Population. <i>a</i>			FIJI ISLANDS AND ROTUMA. <i>b</i>					
	Persons.	Males.	Females.	Persons.	Males.	Females.			
All Ages .. .. .	43,143	23,112	20,031	117,866	65,618	52,048			
Under 1 year .. .. .	4,934	2,472	2,462	100	54	46			
1— .. .. .				93	50	43			
2— .. .. .				105	58	47			
3— .. .. .				85	42	43			
4— .. .. .				103	49	54			
Under 5 years .. .. .	4,934	2,472	2,462	486	253	233			
5— .. .. .	5,136	2,695	2,491	465	234	231			
10— .. .. .	4,352	2,385	1,967	254	134	120			
13— .. .. .				57	27	30			
14— .. .. .				69	30	39			
15— .. .. .				65	35	30			
16— .. .. .				73	39	34			
17— .. .. .	3,795	1,948	1,847	60	34	26			
18— .. .. .				61	35	26			
19— .. .. .				68	39	30			
20— .. .. .				6,616	3,479	3,137	408	212	196
21— .. .. .							465	249	216
25— .. .. .	336	206	130						
30— .. .. .	4,781	2,604	2,177				259	170	89
35— .. .. .	3,606	2,072	1,534				255	175	80
40— .. .. .				146	99	47			
45— .. .. .				162	111	51			
50— .. .. .				2,627	1,533	1,094	99	74	25
55— .. .. .				2,317	1,376	941	86	62	24
60— .. .. .	41	27	14						
65— .. .. .	18	16	2						
70— .. .. .	11	8	3						
75— .. .. .	1,116	639	477				6	5	1
80— .. .. .									
85— .. .. .									
90— .. .. .									
95— .. .. .									
100 years and upwards .. .. .	3,613 <i>a</i>	1,906 <i>a</i>	1,904 <i>a</i>	113,915 <i>b</i>	63,544 <i>b</i>	50,371 <i>b</i>			
Not stated .. .. .									

(a) *New Zealand.*—The "Not Stated" in the Maori Population include 684 Males and 634 Females under 15 years of age and 1,146 Males and 1,225 Females above that age.  
 (b) *Fiji Islands.*—The "Not Stated" comprise the Fijians, the Indians, Polynesians, and all others (except Whites and Half-castes) and are divided into the following classes:—

Children.		Youths.		Adults.		Aged.		Total.	
Males.	Females.	Males.	Females.	Males.	Females.	Males.	Females.	Males.	Females.
17,223	14,860	10,821	6,784	28,293	21,045	7,207	7,682	63,544	50,371

The ages of the population of Rotuma are excluded from the Table; the coloured population comprised 735 children, 534 youths, 490 adults, and 475 aged; the half-castes comprised 2 adults and 10 children; while the ages of the 12 white persons were stated to range from 24 to 64 years.  
 GENERAL NOTE.—In many of the Colonies the particulars as to the ages of their populations are not given in sufficient detail to allow of their inclusion in the Table. All the information available will be found in the detailed Tables relating to the various Colonies.

---

TABLE 5.—CONDITION AS TO MARRIAGE.

---

TABLE 5.—CONDITION as to MARRIAGE, and AGES, of PERSONS, MALES

		All Ages.	Under 15 years.	15—	16—	17—	18—	19—
UNITED KINGDOM.								
ENGLAND AND WALES—								
Unmarried.. .. .	{ Persons	19,402,188	10,545,739	855,854	663,117	636,387	645,606	615,240
	{ Males	9,564,902	5,205,324	329,579	331,605	313,736	319,845	308,501
	{ Females	9,837,286	5,340,415	526,275	331,512	322,651	325,761	306,739
Married .. .. .	{ Persons	11,328,918	—	32	174	1,214	7,345	21,080
	{ Males	5,611,361	—	2	12	58	811	2,540
	{ Females	5,717,557	—	30	162	1,156	6,534	17,540
Widowed .. .. .	{ Persons	1,796,737	—	—	2	7	33	82
	{ Males	550,380	—	—	—	—	9	24
	{ Females	1,246,407	—	—	2	7	24	58
SCOTLAND—								
Unmarried.. .. .	{ Persons	2,854,200	1,495,102	93,063	94,220	89,256	88,583	85,808
	{ Males	1,423,636	755,962	47,342	48,079	45,155	45,372	43,824
	{ Females	1,432,564	739,140	45,721	46,141	44,101	44,211	41,984
Married .. .. .	{ Persons	1,367,757	—	2	36	268	1,228	2,759
	{ Males	677,578	—	—	1	17	120	439
	{ Females	690,379	—	2	35	251	1,108	2,320
Widowed .. .. .	{ Persons	243,146	—	—	—	—	3	11
	{ Males	72,741	—	—	—	—	1	3
	{ Females	175,405	—	—	—	—	2	8
IRELAND—								
Unmarried.. .. .	{ Persons	2,990,312	1,358,202	470,727			2,950	
	{ Males	1,533,515	687,492	234,745			1,502	
	{ Females	1,456,797	665,710	235,982			1,448	
Married .. .. .	{ Persons	1,189,398	—	2,019			81	
	{ Males	578,491	—	250			8	
	{ Females	590,907	—	1,769			73	
Widowed .. .. .	{ Persons	299,085	—	41			—	
	{ Males	88,034	—	5			—	
	{ Females	211,031	—	36			—	
ISLE of MAN and CHANNEL ISLANDS—								
Unmarried.. .. .	{ Persons	89,010	44,986	2,915	3,031	2,787	2,967	2,950
	{ Males	42,803	22,599	1,507	1,482	1,376	1,484	1,502
	{ Females	46,207	22,387	1,408	1,539	1,411	1,483	1,448
Married .. .. .	{ Persons	50,770	—	—	1	10	25	81
	{ Males	25,017	—	—	—	—	2	8
	{ Females	25,753	—	—	1	10	23	73
Widowed .. .. .	{ Persons	10,590	—	—	—	—	—	—
	{ Males	2,756	—	—	—	—	—	—
	{ Females	7,834	—	—	—	—	—	—
EUROPE.								
GIBRALTAR—								
Unmarried.. .. .	{ Persons	18,402	6,138	2,950			1,818	
	{ Males	11,450	3,046	1,818			1,132	
	{ Females	6,952	3,092	1,132			—	
Married .. .. .	{ Persons	7,338	3	102			26	
	{ Males	3,939	3	76			—	
	{ Females	3,399	—	26			—	
Widowed .. .. .	{ Persons	1,720	—	2			—	
	{ Males	340	—	—			—	
	{ Females	1,380	—	2			—	
MALTA and GOZO a—								
Unmarried.. .. .	{ Persons	122,084	62,952	16,510			8,274	
	{ Males	64,803	31,932	8,236			—	
	{ Females	55,281	30,970	—			—	
Married .. .. .	{ Persons	63,432	—	680			94	
	{ Males	31,620	—	566			—	
	{ Females	31,812	—	—			—	
Widowed .. .. .	{ Persons	9,548	—	4			2	
	{ Males	2,795	—	2			—	
	{ Females	6,753	—	—			—	
CYPRUS b—								
Unmarried.. .. .	{ Persons	132,331	88,143	20,875			10,980	
	{ Males	72,288	44,518	9,895			—	
	{ Females	60,043	41,625	—			—	
Married .. .. .	{ Persons	90,234	21	1,312			88	
	{ Males	45,292	3	1,224			—	
	{ Females	44,942	18	—			—	
Widowed .. .. .	{ Persons	14,358	1	32			3	
	{ Males	3,465	—	29			—	
	{ Females	10,893	1	—			—	
Divorced .. .. .	{ Persons	99	—	5			—	
	{ Males	21	—	—			—	
	{ Females	78	—	—			—	

(a) Malta and Gozo.—The condition as to marriage and the ages of 11,894 persons belonging to the Royal Navy, 680 in the garrison, and 572 on board vessels, are not stated.

and FEMALES, in those Colonies, &c., for which returns are available.

20—	21—	25—	35—	45—	55—	65—	75—	85 years and upwards.	Not stated.
582,326	1,830,857	1,833,387	688,469	359,294	201,532	103,587	36,053	4,740	—
290,866	925,762	892,226	306,001	154,118	80,494	37,074	10,856	1,115	—
291,460	905,095	941,161	382,468	205,176	121,038	66,513	25,197	3,625	—
53,280	648,774	3,350,116	3,117,259	2,204,997	1,282,930	521,739	113,489	6,519	—
12,368	241,781	1,569,094	1,567,616	1,143,059	693,550	301,447	73,295	4,728	—
40,892	406,993	1,781,022	1,549,643	1,061,938	589,380	220,292	40,194	1,791	—
290	5,395	72,337	190,277	337,900	458,788	450,680	243,706	37,240	—
77	1,770	24,634	58,326	99,032	133,901	139,347	81,082	12,128	—
213	3,625	47,703	131,951	238,868	324,887	311,333	162,624	25,112	—
82,773	271,372	296,302	118,030	65,489	41,266	23,398	9,316	1,422	—
42,383	141,412	150,171	53,077	26,926	14,664	6,778	2,225	266	—
40,390	129,960	146,131	64,953	38,563	26,602	16,620	7,091	1,156	—
6,200	72,240	387,821	378,978	273,394	163,453	68,508	14,869	1,008	—
1,272	25,084	178,233	189,776	143,557	88,828	39,304	9,964	783	—
4,928	47,156	209,568	189,202	129,837	73,625	27,199	4,905	225	—
39	664	10,059	26,321	46,456	64,652	61,021	32,955	5,965	—
9	232	3,863	8,486	13,676	17,680	17,208	9,834	1,749	—
30	432	6,196	17,835	32,760	46,972	43,813	23,121	4,216	—
402,215		393,813	159,407	94,303	66,188	34,632	13,288	2,537	—
206,081		218,080	86,073	46,238	31,532	16,417	5,832	1,025	—
196,134		175,733	73,334	48,065	34,656	18,215	7,456	1,512	—
41,289		253,600	296,691	263,241	198,583	86,281	24,554	3,140	—
11,040		100,358	140,697	134,214	113,975	57,184	18,255	2,518	—
30,249		153,242	155,994	129,027	84,608	29,097	6,299	622	—
700		9,220	26,677	55,917	86,436	70,025	39,971	10,078	—
176		2,462	7,029	14,022	23,685	22,700	13,987	3,978	—
524		6,768	19,648	41,885	62,751	47,325	26,984	6,100	—
2,572	8,038	9,218	3,979	2,475	1,675	979	379	59	—
1,291	3,962	4,211	1,690	915	592	259	74	9	—
1,281	4,176	5,007	2,289	1,560	1,143	720	305	50	—
210	2,387	13,050	13,573	10,410	6,951	3,240	778	54	—
54	810	5,950	6,643	5,317	3,763	1,909	521	40	—
156	1,577	7,100	6,930	5,093	3,188	1,331	287	14	—
2	22	352	1,019	1,792	2,577	2,738	1,752	336	—
—	5	105	263	468	605	682	521	107	—
2	17	247	756	1,324	1,972	2,056	1,231	229	—
4,330		3,279	819	456	249		181	—	—
5,326		2,422	468	208	111		51	—	—
1,004		857	351	248	138		130	—	—
667		2,491	2,012	1,270	572		221	—	—
268		1,283	1,112	705	359		163	—	—
399		1,228	900	565	213		68	—	—
13		115	245	407	416		522	—	—
2		30	42	67	82		117	—	—
11		85	203	340	334		405	—	—
11,005		9,572	5,048	3,864	2,329		1,811	8,993	—
6,263		5,352	2,622	1,984	1,095		821	8,430	—
4,742		4,220	2,426	1,900	1,234		990	563	—
4,981		16,560	15,942	12,609	7,093		4,064	1,543	—
1,336		7,583	7,860	6,702	4,059		2,678	908	—
3,125		8,977	8,082	5,907	3,034		1,486	635	—
40		409	1,004	1,751	2,354		3,931	55	—
12		112	270	434	614		1,319	32	—
28		297	734	1,317	1,740		2,612	23	—
12,556		7,983	2,050	1,129	923		672	—	—
8,141		5,892	1,313	656	473		315	—	—
4,415		2,091	737	473	450		357	—	—
6,844		27,891	23,097	16,086	9,979		5,004	—	—
1,596		11,896	12,452	9,064	6,466		3,727	—	—
5,248		15,985	10,645	7,022	3,513		1,277	—	—
138		1,000	1,814	3,182	3,879		4,312	—	—
24		228	338	583	900		1,389	—	—
114		772	1,476	2,599	2,979		2,923	—	—
12		38	14	14	10		6	—	—
—		5	4	4	4		4	—	—
12		33	10	10	6		2	—	—

(b) Cyprus.—The condition as to marriage and the ages of the military population (130 persons) are not stated.



TABLE 5.—CONDITION as to MARRIAGE, and AGES, of PERSONS, MALES

—		All Ages.	Under 15 years.	15—	16—	17—	18—	19—
ASIA.								
INDIAN EMPIRE a—								
Unmarried .. .. .	{ Persons Males Females	123,023,042 73,506,661 49,516,381	100,354,033 54,872,016 45,482,017			10,561,718 8,409,470 2,152,248		
Married .. .. .	{ Persons Males Females	136,352,238 67,804,108 68,548,130	12,277,843 3,419,830 8,858,013			13,669,106 4,326,988 9,342,718		
Widowed .. .. .	{ Persons Males Females	34,002,020 8,110,084 25,891,936	546,818 155,671 391,147			729,331 206,464 522,867		
CEYLON b—								
Unmarried .. .. .	{ Persons Males Females	2,136,892 1,231,245 905,647	1,495,645 794,110 701,535			267,135 167,938 99,197		
Married .. .. .	{ Persons Males Females	1,202,975 610,790 592,185	10,503 532 9,971			116,140 12,379 103,761		
Widowed .. .. .	{ Persons Males Females	233,297 61,211 172,086	297 4 293			3,582 342 3,240		
AFRICA.								
CAPE OF GOOD HOPE—								
Unmarried .. .. .	{ Persons Males Females	1,557,294 842,911 714,383	999,647 501,055 498,592			237,029 123,056 113,973		
Married .. .. .	{ Persons Males Females	738,563 352,828 385,735	67 11 56			10,513 899 9,414		
Widowed .. .. .	{ Persons Males Females	106,307 20,395 85,911	1 — 1			294 12 282		
Divorced .. .. .	{ Persons Males Females	5,155 1,304 3,851	— — —			72 4 68		
Condition unspecified .. .. .	{ Persons Males Females	2,485 1,501 984	114 — 114			225 105 120		
NATAL c—								
Unmarried .. .. .	{ Persons Males Females	120,062 77,847 42,215	62,509 32,422 30,087	3,233 2,001 1,232	2,593 1,664 929	2,532 1,605 927	2,894 1,980 914	2,709 1,876 833
Married .. .. .	{ Persons Males Females	78,597 43,367 35,230	957 145 812	725 217 508	793 261 532	700 252 448	1,199 387 812	957 352 605
Widowed .. .. .	{ Persons Males Females	5,783 2,479 3,314	9 1 8	4 2 2	6 1 5	4 — 4	8 1 7	8 2 6
Divorced .. .. .	{ Persons Males Females	261 172 89	1 — 1	— — —	1 — 1	1 — 1	— — —	1 — 1
ORANGE RIVER COLONY d—								
Unmarried .. .. .	{ Persons Males Females	94,745 57,307 37,438	52,050 26,044 25,406			15,020 8,383 6,637		
Married .. .. .	{ Persons Males Females	43,996 22,791 21,205	— — —			602 28 574		
Widowed .. .. .	{ Persons Males Females	3,869 1,413 2,456	— — —			3 — 3		
Condition unspecified .. .. .	{ Persons Males Females	69 60 9	— — —			— — —		

(a) *Indian Empire*.—The condition as to marriage and the ages are not stated for 983,766 persons who were enumerated in tracts where these particulars were not recorded. Above 55 years of age the ages are tabulated in the two groups 55-60, and 60 years and upwards.

(b) *Ceylon*.—The condition as to marriage of 255 persons (113 males and 142 females) is not stated. Above 55 years of age, the ages are tabulated in the two groups, 55-60, and 60 years and upwards.

and FEMALES, in those Colonies, &c., for which returns are available—*continued.*

20—	21—	25—	35—	45—	55—	65—	75—	85 years and upwards.	Not stated.
5,046,863 4,389,868 656,995		4,394,365 3,733,574 655,791	1,454,510 1,158,207 296,303	677,534 540,848 136,686	<sup>a</sup> 147,856 114,164 33,692		<sup>a</sup> 367,046 273,660 93,386		19,117 9,854 9,263
18,227,909 6,988,772 11,239,137		41,484,750 20,696,355 20,768,395	27,250,013 15,978,248 11,271,765	14,613,260 9,737,306 4,875,954	2,870,773 1,995,708 875,065		5,955,640 4,650,915 1,304,725		22,944 10,586 12,358
1,317,728 379,003 938,725		5,070,917 1,370,948 3,699,969	7,482,991 1,644,005 5,838,986	8,161,900 1,784,986 6,376,914	2,055,804 534,594 1,521,210		8,628,575 2,031,736 6,596,839		7,956 2,677 5,279
153,233 116,834 36,404		130,459 94,876 35,583	45,613 28,135 16,478	23,303 13,324 9,979	<sup>b</sup> 10,964 7,246 3,718		<sup>b</sup> 10,444 7,166 3,278		191 116 75
196,817 66,170 130,647		408,386 214,491 191,893	248,050 154,369 93,681	130,098 85,068 45,032	54,101 43,198 10,903		40,779 34,526 6,253		101 59 42
8,648 1,949 6,699		34,781 8,833 25,948	50,959 11,387 39,572	54,783 11,792 42,991	34,936 10,607 24,329		45,337 16,283 28,954		24 14 10
152,834 100,184 52,650		114,532 83,846 30,686	30,349 20,932 9,417	12,773 8,031 4,742	5,557 3,248 2,309	2,779 1,486 1,293	1,022 580 442	281 129 152	491 364 127
77,742 16,664 61,078		244,318 103,387 141,431	192,559 101,775 90,784	119,080 87,715 31,365	57,863 36,389 21,474	25,724 18,009 7,715	8,220 6,281 1,939	1,899 1,515 384	278 183 95
2,403 225 2,178		12,110 2,231 9,879	16,781 3,848 12,933	23,144 4,341 18,803	22,602 3,903 18,699	16,860 3,121 13,739	9,045 1,958 7,087	3,024 690 2,334	43 7 36
631 59 572		1,758 308 1,450	1,311 298 911	764 296 466	381 127 254	164 76 89	54 20 34	16 10 6	4 3 1
549 365 184		497 314 183	316 242 74	250 168 82	181 95 86	98 38 60	63 21 42	29 11 18	163 142 21
3,797 2,919 878	15,605 12,899 2,606	18,552 14,130 2,422	5,507 4,544 963	1,508 1,240 266	566 434 122	129 102 27	35 26 9	5 5	— — —
2,557 882 1,675	10,685 4,754 5,931	28,317 16,142 12,675	18,647 11,584 7,063	8,286 5,421 2,865	3,129 2,143 986	896 641 255	233 171 62	16 15 1	— — —
34 20 14	168 87 81	875 496 389	1,245 602 643	1,300 512 788	1,130 410 720	670 218 452	281 118 163	51 19 32	— — —
3 1 2	25 15 10	89 57 32	69 50 19	54 36 18	12 7 5	5 5	— —	— —	— —
14,994 11,703 3,291		10,118 8,562 1,556	1,715 1,373 342	523 408 115	207 152 55	59 43 16	27 18 9	3 2 1	29 19 10
4,066 1,019 3,047		15,037 7,252 7,785	12,149 6,910 5,239	7,198 4,279 2,919	3,550 2,271 1,279	1,121 620 301	242 188 54	19 16 3	12 8 4
51 17 34		502 203 299	771 316 465	822 319 503	798 262 536	614 197 417	273 78 195	29 16 13	6 5 1
3 1 2		8 5 3	2 1 1	3 1 2	1 — 1	3 3	1 1	— —	48 48

(c) Natal.—The condition as to marriage of the Natives was not recorded; the figures in the Table, therefore, are exclusive of the Native Races.

(d) Orange River Colony.—The figures given above relate only to the Europeans or Whites; the condition as to marriage of the remainder of the population cannot be shown with the same detail as regards ages, and is therefore omitted from the Table.

TABLE 5.—CONDITION as to MARRIAGE, and AGES of PERSONS, MALES

		All Ages.	Under 15 years.	15—	16—	17—	18—	19—
<b>ASCENSION ISLAND a—</b>								
Unmarried .. .. .	Persons	198	39	1	3	1	1	—
	Males	172	20	1	1	1	1	—
	Females	26	19	—	2	—	—	—
Married .. .. .	Persons	82	—	—	—	—	—	—
	Males	59	—	—	—	—	—	—
	Females	23	—	—	—	—	—	—
Widowed .. .. .	Persons	2	—	—	—	—	—	—
	Males	1	—	—	—	—	—	—
	Females	1	—	—	—	—	—	—
<b>AMERICA.</b>								
<b>GRENADA b—</b>								
Unmarried .. .. .	Persons	46,632	27,479	6,573			3,121	
	Males	22,526	13,837	3,121			3,462	
	Females	24,106	13,642	—			—	
Married .. .. .	Persons	14,318	1	122			10	
	Males	6,909	—	10			112	
	Females	7,409	1	—			—	
Widowed .. .. .	Persons	2,488	—	2			1	
	Males	551	—	1			—	
	Females	1,937	—	—			1	
<b>ST. LUCIA c—</b>								
Unmarried .. .. .	Persons	37,209	20,966	4,760			2,084	
	Males	18,122	10,616	2,084			2,676	
	Females	19,087	10,350	—			—	
Married .. .. .	Persons	10,719	17	208			34	
	Males	5,276	5	174			—	
	Females	5,443	12	—			—	
Widowed .. .. .	Persons	1,955	—	1			—	
	Males	423	—	—			—	
	Females	1,532	—	1			—	
<b>FALKLAND ISLANDS d—</b>								
Unmarried .. .. .	Persons	1,374	960			514		
	Males	859	514			446		
	Females	515	—			—		
Married .. .. .	Persons	617	3			3		
	Males	323	—			—		
	Females	294	—			—		
Widowed .. .. .	Persons	52	—			—		
	Males	21	—			—		
	Females	31	—			—		
<b>AUSTRALASIA.</b>								
<b>NEW SOUTH WALES—</b>								
Unmarried .. .. .	Persons	891,533	517,777	29,443	28,045	26,432	25,307	
	Males	487,899	261,771	14,540	14,068	13,458	13,330	
	Females	403,634	256,006	14,603	13,977	12,974	11,977	
Married .. .. .	Persons	411,345	12	90	290	770	1,578	
	Males	204,294	2	3	11	21	108	
	Females	207,051	10	87	279	749	1,468	
Widowed .. .. .	Persons	54,852	—	—	—	5	7	
	Males	19,570	—	—	—	—	2	
	Females	35,282	—	—	—	5	5	
Divorced .. .. .	Persons	1,403	—	—	—	—	2	
	Males	693	—	—	—	—	—	
	Females	710	—	—	—	—	2	
<b>VICTORIA e</b>								
Unmarried .. .. .	Persons	774,714	409,438	24,712	24,929	23,400	22,829	21,605
	Males	404,737	206,750	12,529	12,481	11,672	11,206	10,917
	Females	369,977	202,688	12,183	12,448	11,728	11,623	10,688
Married .. .. .	Persons	359,092	—	3	24	89	358	860
	Males	176,209	—	—	2	5	25	67
	Females	182,883	—	3	22	84	333	603
Widowed .. .. .	Persons	63,023	—	—	—	1	—	3
	Males	19,994	—	—	—	—	—	1
	Females	43,029	—	—	—	—	—	2
Divorced .. .. .	Persons	620	—	—	—	—	—	—
	Males	289	—	—	—	—	—	—
	Females	331	—	—	—	—	—	—

(a) Ascension Island.—The condition as to marriage and the ages of 128 "Kroömen," mostly natives of Sierra Leone, are not stated.

(b) Grenada.—Above 35 years of age, the ages are tabulated in the groups 35-40, 40-50, 50-60, 60-70, and 70 years and upwards.

(c) St. Lucia.—Above 20 years of age, the ages are tabulated in decennial groups up to 60 years, all above that age being shown in one group.

and FEMALES, in those Colonies, &c., for which returns are available—continued.

	20—	21—	25—	35—	45—	55—	65—	75—	85 years and upwards.	Not stated.
	5	39	89	19	—	—	—	—	—	1
	3	37	88	19	—	—	—	—	—	1
	2	1	1	—	—	—	—	—	—	—
	—	4	40	29	9	—	—	—	—	—
	—	2	28	22	7	—	—	—	—	—
	—	2	12	7	2	—	—	—	—	—
	—	—	1	—	—	1	—	—	—	—
	—	—	1	—	—	—	—	—	—	—
	—	—	—	—	—	—	—	—	—	—
	4,871	4,871	4,182	<i>b</i> 939	<i>b</i> 1,226	<i>b</i> 650	<i>b</i> 417	<i>b</i> 292		4
	2,281	2,281	1,918	410	481	244	151	80		3
	2,590	2,590	2,264	529	744	406	266	212		1
	1,039	4,388	2,054	3,219	1,905	1,044	515	357		1
	229	1,681	1,655	1,690	1,054	632	357	188		1
	610	2,507	999	1,529	851	412	627	478		1
	18	173	150	427	517	573	627	149		1
	—	44	38	91	108	119	149	—		1
	18	129	112	336	409	454	—	—		—
	6,842	2,193	1,096	695	649	394	255	18		9
	3,389	1,042	453	274	255	394	255	9		9
	3,453	1,151	643	411	411	—	—	—		—
	2,615	2,973	2,215	1,420	1,263	—	—	—		8
	932	1,432	1,110	848	912	—	—	—		3
	1,683	1,541	1,105	572	351	—	—	—		5
	91	281	401	427	803	—	—	—		1
	22	54	72	37	158	—	—	—		1
	69	177	329	340	615	—	—	—		1
	272	76	43	14	7	—	2	—		—
	219	65	40	13	7	—	1	—		—
	53	11	3	1	—	—	1	—		—
	149	209	125	86	40	—	5	—		—
	53	116	69	56	25	—	4	—		—
	96	93	56	30	15	—	1	—		—
	—	11	7	9	16	—	7	—		—
	—	6	2	5	6	—	2	—		—
	—	5	5	4	10	—	5	—		—
	23,744	77,564	90,835	38,477	17,422	9,467	5,534	1,323	163	—
	12,561	43,577	57,576	28,786	13,835	7,805	4,891	1,160	141	—
	11,183	33,887	33,259	9,691	3,587	1,662	643	163	22	—
	2,655	24,103	118,810	126,151	74,353	41,402	17,518	3,329	286	—
	341	6,639	51,388	65,957	41,366	24,305	11,511	2,409	213	—
	2,314	17,464	67,422	60,194	32,967	17,097	6,007	920	73	—
	26	242	3,231	8,180	10,973	13,466	12,330	5,306	1,036	—
	5	61	1,032	2,967	4,056	4,531	4,536	1,938	452	—
	21	181	2,199	6,213	6,917	8,935	7,854	3,368	584	—
	—	50	402	558	284	93	29	3	—	—
	—	12	141	276	173	69	19	3	—	—
	—	38	261	282	91	24	10	—	—	—
	20,898	70,221	91,500	36,152	12,600	7,398	6,357	1,820	161	894
	10,272	36,919	49,950	21,622	8,208	5,636	5,373	1,493	128	581
	10,426	34,302	41,550	14,530	4,392	1,762	984	327	33	313
	1,357	15,454	98,127	116,132	58,619	37,295	24,936	5,165	292	581
	156	4,007	40,867	69,227	31,121	20,628	15,969	3,685	228	241
	1,201	11,447	57,260	56,905	27,498	16,667	8,976	1,480	64	340
	7	179	2,763	7,834	10,266	14,787	16,512	7,418	1,062	191
	2	51	840	2,676	2,871	3,863	6,366	2,957	412	64
	5	128	1,923	5,258	7,396	10,924	12,156	4,461	650	127
	—	9	145	249	119	55	27	6	1	7
	—	1	44	108	66	43	21	5	1	2
	—	8	101	143	63	12	6	1	—	5

(d) Falkland Islands.—The condition as to marriage and the ages are not stated for the officers and men of a British man-of-war, or for the labourers imported under contract for work on the Naval Coaling Depot, together numbering 210 persons. Above 20 years the ages are tabulated in decennial groups up to 70 years.

(e) Victoria.—The condition as to marriage of 3,892 persons (2,654 males and 1,238 females) is not stated.

TABLE 5.—CONDITIONS as to MARRIAGE, and AGES, of PERSONS, MALES

		All Ages.	Under 15 years.	15—	16—	17—	18—	19—
<b>QUEENSLAND—<i>a</i></b>								
Unmarried .. .. .	{ Persons	340,275	184,486			48,344		
	{ Males	199,844	93,336			24,104		
	{ Females	140,431	91,150			22,240		
Married .. .. .	{ Persons	145,081	—			911		
	{ Males	72,802	—			38		
	{ Females	72,279	—			873		
Widowed .. .. .	{ Persons	17,188	—			12		
	{ Males	6,879	—			3		
	{ Females	10,309	—			9		
Divorced .. .. .	{ Persons	145	—			—		
	{ Males	101	—			—		
	{ Females	44	—			—		
<b>SOUTH AUSTRALIA <i>b</i>—</b>								
Unmarried .. .. .	{ Persons	236,888	129,237	8,522	8,530	8,080	7,534	7,093
	{ Males	124,566	65,209	4,310	4,237	4,009	3,819	3,593
	{ Females	112,122	64,028	4,212	4,293	4,071	3,715	3,500
Married .. .. .	{ Persons	110,095	—	1	10	36	114	246
	{ Males	54,754	—	—	1	4	14	30
	{ Females	55,341	—	1	9	32	100	226
Widowed .. .. .	{ Persons	15,821	—	—	—	—	—	3
	{ Males	5,102	—	—	—	—	—	—
	{ Females	10,719	—	—	—	—	—	3
<b>WESTERN AUSTRALIA <i>c</i>—</b>								
Unmarried .. .. .	{ Persons	121,955	63,990	2,641	2,615	2,418	2,613	2,702
	{ Males	79,561	27,278	1,409	1,394	1,343	1,496	1,706
	{ Females	42,394	26,712	1,232	1,221	1,075	1,117	996
Married .. .. .	{ Persons	60,256	8	8	24	45	138	211
	{ Males	32,619	—	—	2	—	6	10
	{ Females	27,636	8	8	22	45	132	201
Widowed .. .. .	{ Persons	6,142	—	—	—	—	—	1
	{ Males	2,972	—	—	—	—	—	—
	{ Females	3,170	—	—	—	—	—	1
Divorced .. .. .	{ Persons	165	—	—	—	—	—	—
	{ Males	113	—	—	—	—	—	—
	{ Females	42	—	—	—	—	—	—
<b>TASMANIA <i>d</i>—</b>								
Unmarried .. .. .	{ Persons	113,488	64,026	3,811	3,893	3,600	3,469	3,303
	{ Males	60,917	32,511	1,977	1,976	1,814	1,821	1,780
	{ Females	52,571	31,514	1,834	1,917	1,786	1,668	1,523
Married .. .. .	{ Persons	51,267	—	1	10	36	108	197
	{ Males	25,807	—	—	—	3	4	13
	{ Females	25,460	—	1	10	33	104	184
Widowed .. .. .	{ Persons	7,232	—	—	—	—	—	2
	{ Males	2,580	—	—	—	—	—	—
	{ Females	4,672	—	—	—	—	—	2
Divorced .. .. .	{ Persons	57	—	—	—	—	—	—
	{ Males	35	—	—	—	—	—	—
	{ Females	22	—	—	—	—	—	—
<b>NEW ZEALAND <i>e</i>—</b>								
Unmarried .. .. .	{ Persons	605,984	257,767	18,831	17,244	16,795	16,723	16,329
	{ Males	275,609	130,738	8,456	8,567	8,443	8,508	8,405
	{ Females	230,375	127,029	8,375	8,677	8,352	8,215	7,924
Married .. .. .	{ Persons	236,375	—	1	10	76	209	529
	{ Males	118,536	—	—	—	4	16	38
	{ Females	117,839	—	1	10	72	193	501
Widowed .. .. .	{ Persons	28,568	—	—	—	—	1	—
	{ Males	10,666	—	—	—	—	—	—
	{ Females	17,902	—	—	—	—	1	—
Divorced .. .. .	{ Persons	404	—	—	—	—	—	—
	{ Males	255	—	—	—	—	—	—
	{ Females	149	—	—	—	—	—	—
<b>FIJI ISLANDS <i>f</i>—</b>								
Unmarried .. .. .	{ Persons	1,519	646	31	28	36	30	43
	{ Males	987	331	16	15	20	18	29
	{ Females	532	315	15	13	16	12	14
Married .. .. .	{ Persons	827	—	—	—	—	—	—
	{ Males	495	—	—	—	—	—	—
	{ Females	332	—	—	—	—	—	—
Widowed .. .. .	{ Persons	101	—	—	—	—	—	—
	{ Males	39	—	—	—	—	—	—
	{ Females	62	—	—	—	—	—	—

(*a*) Queensland.—The condition as to marriage of 577 persons (466 males and 111 females) is not stated; the sex, condition as to marriage, and ages of the nomadic Aborigines, estimated at 20,000, are not stated. Above 55 years of age the ages are tabulated in the groups 55-60, 60-70, 70-80, and 80 years and upwards.

(*b*) South Australia.—The condition as to marriage and the ages of the Aborigines (27,123 persons) are not stated.

(*c*) Western Australia.—The condition as to marriage of 878 persons (543 males and 335 females) is not stated.

and FEMALES, in those Colonies, &c., for which returns are available—continued.

20—	21—	25—	35—	45—	55—	65—	75—	85 years and upwards.	Not stated.
8,556	28,829	37,055	17,054	8,588	2,311	2,995	748	129	3,180
4,907	18,094	27,839	14,914	7,905	2,137	2,774	694	116	3,024
3,649	10,735	9,216	2,140	682	174	221	54	13	156
938	8,335	43,388	45,808	24,573	8,477	9,954	2,313	307	279
91	2,057	18,672	24,703	13,990	5,013	6,332	1,559	218	129
847	8,278	24,714	20,905	10,583	3,464	3,622	754	89	150
5	80	1,217	2,771	3,738	2,130	4,366	2,202	628	41
2	19	404	1,110	1,470	833	1,826	929	259	24
3	61	813	1,661	2,268	1,297	2,540	1,273	367	17
1	4	46	53	19	9	10	2	1	—
1	1	25	44	11	7	10	2	1	—
1	3	21	9	8	2	—	—	—	—
6,782	21,745	23,650	9,027	3,970	1,672	636	189	21	—
3,513	11,611	13,742	5,351	2,839	1,170	432	120	11	—
3,269	10,134	9,908	3,076	1,131	502	204	69	10	—
549	5,039	28,975	33,105	21,883	12,481	5,974	1,566	116	—
102	1,395	12,710	16,734	12,003	7,033	3,576	1,077	80	—
447	3,644	16,265	16,371	9,876	5,448	2,398	489	36	—
14	52	712	2,061	2,797	3,748	3,875	2,141	420	—
3	17	264	689	953	1,125	1,146	739	150	—
11	35	448	1,362	1,844	2,621	2,729	1,402	264	—
2,985	12,440	23,612	10,117	3,288	1,253	587	126	8	560
2,027	9,117	19,601	9,109	2,935	1,131	547	116	6	346
958	3,323	4,011	1,008	553	122	40	10	2	214
462	3,875	23,204	18,921	8,270	3,657	1,189	233	14	196
54	921	11,185	11,372	5,278	2,434	843	191	12	111
408	2,754	12,019	7,349	2,962	1,223	346	42	2	85
3	54	694	1,375	1,357	1,406	917	274	41	18
3	16	314	708	689	593	420	132	18	11
—	38	360	609	658	815	497	142	23	7
—	8	48	65	27	5	2	—	—	—
—	6	28	48	24	5	2	—	—	—
—	2	20	17	3	—	—	—	—	—
3,114	9,925	11,133	4,174	1,540	804	406	187	35	49
1,608	5,737	6,989	2,797	913	509	283	155	23	44
1,506	4,188	4,184	1,377	627	295	123	32	12	5
399	2,967	14,265	15,988	9,134	4,879	2,445	784	91	26
35	841	6,515	8,286	5,122	2,737	1,544	613	79	15
301	2,126	7,750	7,702	4,012	2,142	901	171	12	11
2	39	345	943	1,277	1,610	1,740	1,047	215	3
1	14	148	377	468	459	557	439	95	2
1	25	187	566	809	1,151	1,192	608	120	1
—	3	12	27	12	2	1	—	—	—
—	2	6	16	9	1	1	—	—	—
—	1	6	11	3	1	—	—	—	—
16,038	53,626	56,861	17,667	9,079	6,039	3,939	730	43	273
8,445	29,512	34,955	12,511	7,448	5,225	3,552	618	30	196
7,593	24,114	21,908	5,156	1,631	814	387	112	13	77
1,057	12,951	88,885	63,066	45,623	30,785	13,549	2,909	176	149
94	2,953	29,340	32,029	25,072	18,419	8,661	1,521	155	74
963	9,098	37,545	31,037	20,551	12,366	4,688	688	51	75
6	101	1,356	3,424	5,584	7,497	7,181	2,894	489	35
1	34	473	1,153	1,833	2,745	3,026	1,171	216	14
5	67	883	2,271	3,751	4,752	4,155	1,723	273	21
—	12	85	121	103	53	24	5	1	—
—	4	34	87	81	41	22	5	1	—
—	8	51	54	22	12	2	—	—	—
169	—	272	141	64	40	14	8	—	—
116	—	204	125	57	39	9	8	—	—
50	—	68	16	7	1	5	—	—	—
52	—	253	244	145	99	30	4	—	—
11	—	116	154	110	77	25	2	—	—
41	—	137	90	35	22	5	2	—	—
—	—	5	21	32	27	12	4	—	—
—	—	2	7	12	9	7	2	—	—
—	—	3	14	20	18	5	2	—	—

(d) Tasmania.—The condition as to marriage of 431 persons (305 males and 126 females) is not stated.

(e) New Zealand.—The condition as to marriage of 1,368 persons (926 males and 462 females) is not stated; the condition as to marriage and the ages of 352 officers and men of the Royal Navy, and of the Maori population (23,113 males and 20,031 females) are not stated.

(f) Fiji Islands.—Above 75 years of age the white population is shown in one age-group. The condition as to marriage and the ages of the half-castes and of the coloured population, 115,419 persons (64,297 males and 51,122 females), are not stated.

TABLE 5 (continued).—CONDITION as to MARRIAGE of PERSONS, MALES, and

Colony.	All Ages.	Colony.	All Ages.
<b>STRAITS SETTLEMENTS a—</b>		<b>MAURITIUS AND DEPENDENCIES e—</b>	
Unmarried, Widowed and Divorced Males	262,094	Unmarried .. .. .	{ Persons 304,465 Males 188,840 Females 135,625
Married .. .. . Males	117,057	Married .. .. .	{ Persons 54,794 Males 27,887 Females 26,907
Condition unspecified .. .. . Males	998	Widowed .. .. .	{ Persons 14,406 Males 4,387 Females 10,019
<b>GAMBIA (COLONY)—</b>		Condition unspecified .. .. .	{ Persons 4,590 Males 3,426 Females 1,164
Unmarried .. .. .	{ Persons 9,765 Males 5,630 Females 4,135	<b>SEYCHELLES ISLANDS—</b>	
Married .. .. .	{ Persons 3,691 Males 1,753 Females 1,938	Unmarried .. .. .	{ Persons 12,258 Males 6,439 Females 5,817
<b>LAGOS (COLONY AND PROTECTORATE) b—</b>		Married .. .. .	{ Persons 6,212 Males 3,151 Females 3,061
Unmarried .. .. . Persons	26,007	Widowed .. .. .	{ Persons 790 Males 235 Females 555
Married .. .. . Persons	15,840	<b>DOMINION OF CANADA—</b>	
Condition unspecified .. .. . Persons	1,347,000	Unmarried .. .. .	{ Persons 3,312,593 Males 1,748,562 Females 1,564,011
<b>SOUTHERN RHODESIA c—</b>		Married .. .. .	{ Persons 1,833,043 Males 928,952 Females 904,091
Unmarried .. .. .	{ Persons 318,179 Males 171,157 Females 145,022	Widowed .. .. .	{ Persons 225,018 Males 73,537 Females 151,481
Married .. .. .	{ Persons 256,386 Males 100,951 Females 155,435	Divorced .. .. .	{ Persons 661 Males 357 Females 324
Condition unspecified .. .. .	{ Persons 33,199 Males 28,226 Females 4,973		
<b>ST. HELENA d—</b>			
Unmarried .. .. .	{ Persons 2,289 Males 1,045 Females 1,224		
Married .. .. .	{ Persons 863 Males 425 Females 438		
Widowed .. .. .	{ Persons 210 Males 64 Females 146		
Condition unspecified .. .. .	{ Persons 1,858 Males 1,753 Females 105		

(a) *Straits Settlements*.—The condition as to marriage was not returned as regards the female population.

(b) *Lagos (Colony and Protectorate)*.—The condition as to marriage was returned only in the Island and Harbour and in Ebute Mettu.

(c) *Southern Rhodesia*.—The 33,199 persons whose condition as to marriage was not specified, include 8,979 male and 3,644 female Europeans or Whites, 17,756 male and 876 female natives enumerated on Householders' Schedules, and 1,491 male and 453 female Asiatics and other Coloured Persons.

(d) *St. Helena*.—The 1,858 persons whose condition as to marriage was not returned include the military (1,537 persons) and the shipping population (321 persons).

(e) *Mauritius and Dependencies*.—The condition as to marriage of the military population (2,313 persons) was not returned. The numbers classified as unmarried include Indians who are married in Mauritius according to their own rites, such marriages not being recognized as legal.

FEMALES, in those Colonies, &c., where ages are not shown in relation thereto.

Colony.	All Ages.	Colony.	All Ages.
<b>NEWFOUNDLAND f—</b>		<b>BAHAMA ISLANDS i—</b>	
Unmarried .. .. . { Persons Males Females	133,866 71,504 62,362	Married .. .. . { Persons Males Females	16,657 —
Married .. .. . { Persons Males Females	73,073 36,501 36,572	Condition unspecified .. .. . { Persons Males Females	37,073 —
Widowed .. .. . { Persons Males Females	10,098 3,306 6,792	<b>TURKS AND CAICOS ISLANDS—</b>	
		Unmarried .. .. . { Persons Males Females	3,468 1,627 1,841
<b>LABRADOR g—</b>		Married .. .. . { Persons Males Females	1,570 767 803
Unmarried .. .. . { Persons Males Females	1,573 881 692	Widowed .. .. . { Persons Males Females	312 70 242
Married .. .. . { Persons Males Females	870 435 435	<b>TRINIDAD AND TOBAGO—</b>	
Widowed .. .. . { Persons Males Females	127 70 57	Unmarried .. .. . { Persons Males Females	215,772 117,008 98,764
Condition unspecified .. .. . { Persons Males Females	1,377 —	Married .. .. . { Persons Males Females	48,129 24,426 23,703
<b>BERMUDAS OR SOMERS ISLANDS h—</b>		Widowed .. .. . { Persons Males Females	9,998 3,057 6,941
Unmarried .. .. . { Persons Males Females	9,965 5,640 4,325	<b>BRITISH HONDURAS—</b>	
Married .. .. . { Persons Males Females	5,738 2,911 2,827	Unmarried .. .. . { Persons Males Females	25,707 13,880 11,627
Widowed .. .. . { Persons Males Females	1,139 366 773	Married .. .. . { Persons Males Females	9,262 4,528 4,734
Condition unspecified .. .. . { Persons Males Females	4,119 —	Widowed .. .. . { Persons Males Females	2,510 732 1,778

(f) Newfoundland.—Only the married and widowed are distinguished in the returns; the numbers shown in the above Table as unmarried are therefore obtained by deducting from the total population those stated to be either married or widowed.

(g) Labrador.—The 1,377 persons whose condition as to marriage is shown as unspecified were enumerated in districts where such particulars were not obtained. The numbers shown as unmarried are derived as in Newfoundland. See note f.

(h) Bermudas or Somers Islands.—The condition as to marriage of 707 Foreign visitors, not included in the general population, was unspecified.

(i) Bahama Islands.—The numbers of married persons only is stated in the return without regard to sex. The numbers of unmarried and widowed are not given.



TABLE 6.—OCCUPATIONS of MALES and FEMALES in those

NOTE.—In the English Census Volumes the occupations of the population are classified under 23 orders, which are divided space it is only possible in this Table to show the figures relating to occupations in the Colonies, &c., under the orders the various arrangements adopted in the different Colonial Census Reports will be found in the detailed tables for the strictly comparable with those included under the same headings in certain of the Colonies owing to several differences classification for the United Kingdom, Clerks (other than Civil Service, Railway, Bank, and Insurance Clerks) are Watchmen, are classified under special headings, whereas in the Australasian Returns, and possibly in those for some explanatory note, Table of Occupations for Australasia, page 272.

OCCUPATIONS.	UNITED KINGDOM.					
	England and Wales.		Scotland.		Ireland.	
	Males.	Females.	Males.	Females.	Males.	Females.
TOTAL ... ..	15,728,613	16,799,230	2,173,755	2,298,348	2,200,040	2,258,735
I. GENERAL OR LOCAL GOVERNMENT OF THE COUNTRY.						
1 and 2. National and Local Government ...	171,687	26,500	19,194	2,203	30,268	4,013
II. DEFENCE OF THE COUNTRY.						
1. Army ... ..	112,822	—	6,401	—	25,321	—
2. Navy and Marines (Ashore and in Port) ...	55,416	—	1,656	—	2,377	—
III. PROFESSIONAL OCCUPATIONS AND THEIR SUBORDINATE SERVICES.						
1. Clerical ... ..	50,909	11,507	7,149	988	8,507	8,425
2. Legal ... ..	55,064	367	9,598	32	4,424	38
3. Medical ... ..	35,043	68,984	4,300	8,445	3,361 <i>a</i>	2,093
4. Teaching ... ..	61,899	172,873	8,040	17,374	7,700	12,885
5, 6, 7, 8. Others ... ..	108,703	40,911	11,489	4,192	5,066	1,931
IV. DOMESTIC OFFICES OR SERVICES.						
1. Domestic Indoor Service ... ..	64,146	1,330,783	3,089	143,699	8,828	166,672
2. Domestic Outdoor Service ... ..	179,932	36	18,888	12	13,641	7
3. Other Service—						
Cooks (not described as Domestic) ...	6,900	8,615	241	515	121	317
Laundry and Washing Service ... ..	8,874	196,141	511	17,630	253	12,919
Others ... ..	44,343	155,147	4,026	12,619	2,460	10,668
V. COMMERCIAL OCCUPATIONS.						
1. Merchants, Agents, and Accountants—						
Merchants, Salesmen, Buyers (commodity undefined).	7,046	567	662	370	2,623	812
Brokers, Agents, Factors ... ..	41,108	1,279	4,432	101	2,391	94
Others ... ..	88,580	660	12,283	138	6,583	171
2. Commercial or Business Clerks ... ..	307,889	55,784	38,511	15,399	18,952	3,487
3. Dealers in Money ... ..	31,049	279	5,051	2	2,695	2
4. Insurance ... ..	55,013	1,375	5,515	49	1,550	13
VI. CONVEYANCE OF MEN, GOODS, AND MESSAGES.						
1. On Railways ... ..	351,911	1,441	42,815	222	11,631 <i>b</i>	96
2. On Roads... ..	430,465	1,186	53,720	93	21,993	86
3. On Seas, Rivers, and Canals ... ..	131,429	842	20,423	128	10,371	44
4. In Docks, Harbours, and Lighthouses ...	100,141	8	10,657	2	4,829	8
5. In Storage, Portage, and Messages—						
Messengers, Porters, Watchmen (not described as Railway or Government).	180,496	4,991	19,248	4,745	11,586	145
Others ... ..	54,558	10,357	8,262	2,887	2,388	119
VII. AGRICULTURE.						
1. On Farms, Woods, and Gardens ... ..	1,071,040	57,564	169,130	40,531	769,727	85,462 <i>c</i>
VIII. FISHING.						
1. Fishing ... ..	23,725	166	27,451	149	10,361	73
IX. IN AND ABOUT, AND DEALING IN THE PRODUCTS OF, MINES AND QUARRIES.						
1. Mines ... ..	711,180	4,409	114,702	1,292	1,966	37
2. Quarries ... ..	88,999	597	16,136	53	4,499	10
X. METALS, MACHINES, IMPLEMENTS, AND CONVEYANCES.						
1-7. Metals, Machines, Implements ... ..	941,288	56,323	155,488	2,331	28,978 <i>d</i>	102 <i>d</i>
8. Ships and Boats ... ..	86,524	113	34,527	129	6,232	2
9. Vehicles... ..	115,033	3,395	7,216	63	3,869	18
10. Dealers ... ..	31,285	3,185	5,003	1,073	1,782	196

*a* Including Farriers.

*b* Excluding Platelayers, Gangers, Packers, and Railway Labourers; these being included in Order 12, Sub-order 2.

*c* Excluding Farmers' female relatives assisting in the work of the farm.

*d* Excluding Lock and Key Makers and Gas Fittings Makers; these being included in Order 12, Sub-order 1.

Colonies, &c., for which returns are available.

into 77 sub-orders, these being again sub-divided into 382 occupational headings (see Table 6a). Owing to limitations of and sub-orders (with slight modifications) as used in the English classification. Further information presented according to respective Colonies. The numbers engaged in certain occupations in the United Kingdom cannot always be considered as in the principles of classification for which it is not possible to make corrections in this table. For instance:—in the classified under the heading "Commercial Clerk"; Engine Drivers, Carmen, Carters and Carriers, Messengers, Porters, and other Colonies, persons following such occupations are classified under the industry with which they are connected (see

ISLANDS IN THE BRITISH SEAS.		EUROPE.						ASIA.	
Channel Islands and the Isle of Man.		Gibraltar.		Malta and Gozo.		Cyprus.*		Indian Empire.	
Males.	Females.	Males.	Females.	Males.	Females.	Males.	Females.	Males.	Females.
70,576	79,794	15,729	11,731	114,040	93,850	121,066	115,956	149,951,824	144,409,232
586	76	224	1	1,599	9	1,472	6	1,755,128 <i>h</i>	101,698 <i>k</i>
1,673	—	5,369 <i>a</i>	—	10,184 <i>d</i>	—	—	—	400,087 <i>l</i>	—
124	—	138	—	11,690	—	—	—	3,643	—
256	102	48	15	1,693	472	738	13	971,869	178,656
220	—	25	—	211 <i>e</i>	—	72	—	76,577	315
192	331	45	48	350	165 <i>f</i>	42	187	143,133	70,764
311	895	41	105	316	411 <i>g</i>	478	76	180,523	11,979
369	196	43	16	593	57	223	22	347,977	72,107
314	6,546	271	1,470	1,130	3,385	} 2,312	1,738 {	783,636	435,255
381	—	160	—	309	—			128,202	3,272
19	78	—	—	428	40	221	33	138,560	55,320
15	1,266	1	274	87	1,495	—	169	630,288	478,976
136	1,208	58	39	124	—	90 <i>i</i>	12 <i>i</i>	741,730 <i>m</i>	358,797 <i>m</i>
47	3	97	1	See Note <i>f</i> , p. 39		440	4	151,969	42,076
185	2	72	—	342	6	129	—	83,151	2,297
186	2	20	—	14	—	27	—	43,908	8,870
653	83	346	1	744	11	232	—	404,181 <i>n</i>	15,813 <i>n</i>
174	—	12	—	26	—	11	—	354,384	62,176
191	4	5	—	—	—	—	—	2,800	122
334	8	—	—	46	—	—	—	207,815 <i>o</i>	3,325
1,873	8	336	4	2,378	—	1,398	—	677,943	27,755
1,583	15	623	1	3,108	—	408	—	366,569	7,442
237	—	141	—	—	—	—	—	10,929	235
513	3	183	—	1,639 <i>h</i>	26 <i>h</i>	502	—	137,833	36,442
127	55	538 <i>b</i>	—	2,120	—	28	—	47,658	1,621
12,064	833	33	1	10,235	3,613	33,611 <i>j</i>	2,757 <i>j</i>	62,693,873 <i>p</i>	27,869,148 <i>p</i>
1,250	1	57	—	1,129	18	204	—	464,807 <i>q</i>	114,503 <i>q</i>
706	5	39	—	149	26	—	—	58,987	39,709
1,870	4	2	—	1,209	1	120	—	68,269	36,425
1,189	—	154	—	1,912	1	806	22	697,709	73,128
238	—	22 <i>c</i>	—	280	2	—	—	14,723	365
318	—	11	—	38	—	47	—	30,400	1,134
158	13	11	—	112	22	—	—	97,503	16,283

\* Excluding the Military population of 130 persons.  
*a* Including the Garrison of 5,349 Officers and Men. *b* Including 448 Coal Labourers.  
*c* See note *a*, page 39. *d* Including the Garrison of 9,224 Officers and Men.  
*e* Including 107 returned as Judge, Magistrate, Advocate. *f* Including 3 Nursing Sisters of the Royal Navy.  
*g* Including 11 Schoolmistresses in the Garrison.  
*h* Including 1,330 males and 18 females returned as Porters, Packers of Goods.  
*i* Including 35 male and 4 female Water Carriers.  
*j* Including 11,269 male and 1,593 female Labourers, some of whom would probably be General Labourers.  
*k* Including 393,315 males and 30,564 females classified as Civil Officers in the Service of Native and Foreign States.  
*l* Including those classed as Followers, as in Military Administrative Establishments, and as in Military Service Unspecified; also those in the Service of Native and Foreign States.  
*m* Including 318,702 male and 255,139 female Water Carriers.  
*n* Including 294,136 males and 3,708 females returned as Clerks, Bailiffs, Petty Rent Collectors; the figures given in this Table do not represent the total number of Clerks, but only that proportion which is separately shown in the Indian Census Returns; the remainder are distributed amongst the various trades with which they are connected.  
*o* Excluding Railway Labourers who are shown under the heading of Road, Canal, Railway Labourers in the Indian Census Returns, this heading being included in Order 12, Sub-order 2 in this table.  
*p* Including 2,172,967 males and 343,642 females classified under Stock-Breeding and Dealing; also 14,377,965 male and 6,151,933 female Rent Receivers, and 34,026,928 male and 11,008,353 female Rent Payers. *q* Including Fish Curers.

TABLE 6.—OCCUPATIONS of MALES and FEMALES in those

OCCUPATIONS.	UNITED KINGDOM.					
	England and Wales.		Scotland.		Ireland.	
	Males.	Females.	Males.	Females.	Males.	Females.
<b>XI. PRECIOUS METALS, JEWELS, WATCHES, INSTRUMENTS AND GAMES.</b>						
1-5. Precious Metals, Jewellery, Watches, Instruments; Games—						
Workers and Dealers in Watches, Clocks, Precious Metals, and Jewellery.	50,163	9,403	4,494	443	1,810	56
Others ... ..	80,568	9,304	6,805	593	1,259 <i>a</i>	23 <i>a</i>
<b>XII. BUILDING AND WORKS OF CONSTRUCTION.</b>						
1. House Building, &c.—						
Carpenters, Joiners ... ..	270,660	53	41,355	9	26,164	2
Others ... ..	674,524	638	82,586	256	28,129 <i>b</i>	11 <i>b</i>
2. Other Works of Construction, and Roads ...	97,680	11	12,433	—	6,666 <i>c</i>	5
<b>XIII. WOOD, FURNITURE, FITTINGS, AND DECORATIONS.</b>						
1. Furniture, Fittings, Decorations ... ..	138,582	20,038	15,056	4,534	4,045	983
2. Wood and Bark ... ..	94,418	4,554	18,610	800	5,880	132
<b>XIV. BRICK, CEMENT, POTTERY, AND GLASS.</b>						
1. Brick, Cement, Pottery, and Glass ... ..	142,365	33,148	9,271	3,691	1,159	222
<b>XV. CHEMICALS, OIL, GREASE, SOAP, RESIN, ETC.</b>						
1-4. Colouring Matter, Drugs, Chemicals, &c., Explosives, Matches, Oil, Grease, Soap, Resin, &c.	101,938	26,702	13,620	4,519	2,686	210
<b>XVI. SKINS, LEATHER, HAIR, AND FEATHERS.</b>						
1-4. Skins and Leather, Saddlery and Harness, Hair and Feathers.	80,071	25,270	6,698	1,560	3,903	364
<b>XVII. PAPER, PRINTS, BOOKS, AND STATIONERY.</b>						
1. Paper and Stationery ... ..	42,632	54,670	8,371	11,231	1,119	2,333
2. Prints and Books—						
Bookbinders ... ..	12,664	19,223	1,505	3,530	559	1,241
Printers, Lithographers ... ..	107,170	10,736	11,829	3,591	5,106	238
Others ... ..	25,591	6,271	2,404	1,280	671	296
<b>XVIII. TEXTILE FABRICS.</b>						
1. Cotton and Flax... ..	200,104	339,132	7,958	30,430	23,056	50,431
2. Wool and Worsted ... ..	87,671	122,069	9,261	15,645	2,359	2,338
3. Silk ... ..	10,380	24,467	563	1,861	96	92
4. Hemp and other Fibrous Materials ... ..	12,352	11,934	13,075	33,475	945	1,567
5. Mixed or Unspecified Materials ... ..	39,960	86,520	8,750	34,290	1,238	12,944
6. Bleaching, Printing, Dyeing, &c. ... ..	51,469	8,560	11,938	7,301	332	72
7. Dealers (Drapers and others) ... ..	90,239	70,490	13,374	8,475	9,622	4,616
<b>XIX. DRESS.</b>						
1. Dress ... ..	414,637	710,961	45,694	81,684	31,818	105,376
<b>XX. FOOD, TOBACCO, DRINK, AND LODGING.</b>						
1. Food ... ..	553,873	147,733	76,568	36,870	39,943	10,790
2. Tobacco ... ..	17,724	26,642	1,526	3,708	747	1,020
3. Makers of Spirituous Drinks ... ..	33,123	115	5,252	100	2,703	2
4. Board, Lodging, and Dealing in Spirituous Drinks.	164,571	125,028	16,777	11,318	11,242	8,701
<b>XXI. GAS, WATER, AND ELECTRICITY SUPPLY, AND SANITARY SERVICE.</b>						
1 and 2. Gas, Water, Electricity; Sanitary Service	71,284	141	8,954	15	1,715	—
<b>XXII. OTHER, GENERAL AND UNDEFINED WORKERS AND DEALERS.</b>						
1-4. About Animals; Sundry Industries; General Makers and Dealers; General Labourers, &c.—						
General Shopkeepers, Dealers, Pawnbrokers, Costermongers, Hawkers, Street Sellers.	81,249	44,196	7,499	8,961	15,026	18,796
General and Undefined Labourers ...	409,773	305	55,024	400	115,540	2,323
Engine Drivers, Stokers, Firemen (not described as Railway, Marine, or Agricultural).	106,320	—	17,238	—	3,114	—
Others ... ..	83,674	17,002	10,886	3,538	15,752	10,006
<b>XXIII. WITHOUT SPECIFIED OCCUPATIONS OR UNOCCUPIED.</b>	5,571,637	12,627,479	732,567	1,706,724	798,303	1,712,150

*a* Including Electricity Supply.*b* See note *d*, page 36.*c* See note *b*, page 36.

Colonies, &c., for which returns are available—continued.

ISLANDS IN THE BRITISH SEAS.		EUROPE.						ASIA.	
Channel Islands and the Isle of Man.		Gibraltar.		Malta and Gozo.		Cyprus.		Indian Empire.	
Males.	Females.	Males.	Females.	Males.	Females.	Males.	Females.	Males.	Females.
155	10	15	—	327	2	108	—	651,796	59,718
139	7	10	—	43	—	1	—	11,533	2,869
2,093	—	223 <i>a</i>	—	2,628 <i>b</i>	—	899	—	756,539	33,753
3,177	1	399	—	3,464	16	1,299	—	426,407 <i>i</i>	72,640 <i>i</i>
300	—	—	—	—	—	17	—	389,414 <i>j</i>	192,818 <i>j</i>
497	29	26	6	229 <i>c</i>	224	148	18	364,744 <i>k</i>	367,565 <i>k</i>
253	—	17	—	181	—	29	—	164,037	27,812
138	20	5	—	183	46	78	52	826,629	387,730
167	23	33	1	155	20	136	—	834,023 <i>l</i>	434,200 <i>l</i>
147	8	16	—	110	11	291	2	454,567	98,436
45	65	7	—	—	—	—	—	14,124	2,221
30	7	6	—	59 <i>d</i>	4 <i>d</i>	7	—	10,000	96
315	—	38	—	144	—	30	—	28,102	333
53	28	—	—	—	—	9	—	5,833	257
31	51	—	—	66	2,020	—	—	2,247,704 <i>m</i>	1,493,341 <i>m</i>
36	6	—	—	—	—	—	—	99,820	71,036
1	—	—	—	—	—	—	—	76,061	69,433
100	53	—	—	52	—	148	102	156,541	183,341
8	36	—	—	13 <i>e</i>	5,541 <i>e</i>	199	7,111 <i>g</i>	51,653	28,388
33	4	—	—	39	17	279	12	106,946	43,515
474	234	84	39	91	19	—	18	344,238	76,339
1,519	4,581	126	475	2,510	2,621	2,747	831	1,976,924 <i>n</i>	545,063 <i>n</i>
2,667	859	493	96	4,065	1,268	1,783	34	3,337,864	2,868,772
114	37	145	7	377	412	45	—	110,088	53,521
71	—	—	—	21	—	8	—	233,901 <i>o</i>	25,165 <i>o</i>
766	1,190	227	14	873	240	1,231	15	159,601	73,035
227	—	5	—	756	—	—	—	487,580 <i>p</i>	302,031 <i>p</i>
145 <sup>*</sup>	250	201	8	2,976 <i>f</i>	692 <i>f</i>	195	15	645,452	101,608
2,044	15	467	—	2,312	—	See note <i>j</i> , p. 37.	—	5,397,216	3,841,380
217	—	226	—	245	—	10	—	—	—
187	14	337	1	896	8	151	30	422,895 <i>q</i>	344,810 <i>q</i>
25,935	60,529	3,498	9,108	37,030	70,929	67,557 <i>h</i>	102,677 <i>h</i>	56,242,828	102,481,468

*a* Including 212 males described as Carpenters and Shipwrights.

*b* Including Cabinet Makers.

*c* Excluding Cabinet Makers, see note *b*.

*d* Described as Publishers, Bookbinders, &c.

*e* Including 8 male and 5,497 female Lace Makers.

*f* Including 1,354 males and 475 females described as Merchants, Dealers, and 434 male and 2 female Commercial Employés.

*g* Including 6,739 Female Spinners and Weavers (undefined).

*h* Including 27,638 males and 7,700 females returned as Landowners.

*i* Including 50,161 males and 16,316 females returned as Thatchers or Thatch Dealers. *j* Including Railway Labourers.

*k* Including 328,600 males and 330,552 females engaged in making and selling Baskets, Mats, Fans, &c.

*l* Including 561,302 males and 325,263 females engaged in the preparation and sale of Vegetable Oils for food.

*m* Including 1,836,434 males and 832,594 females returned as Cotton Weavers (hand industry); in some parts of India, weavers in unspecified materials are included under this heading.

*n* Including 26,894 male and 17,086 female Flower Garland Makers and Sellers.

*o* Including 212,393 male and 17,814 female Toddy Drawers.

TABLE 6.—OCCUPATIONS of MALES and FEMALES in those

OCCUPATIONS.	ASIA.					
	Ceylon.		Federated Malay States.		British North Borneo.	Labuan.
	Males.	Females.	Males.	Females.	Persons.	Persons.
TOTAL ... ..	1,903,359	1,670,060	487,690 <i>e</i>	189,508 <i>e</i>	104,527	8,411
I. GENERAL OR LOCAL GOVERNMENT OF THE COUNTRY.						
1 and 2. National and Local Government ...	19,404	749	5,902	12	440 <i>i</i>	23 <i>j</i>
II. DEFENCE OF THE COUNTRY.						
1. Army ... ..	3,590	—	601	—	—	—
2. Navy and Marines (Ashore and in Port) ...	49	—	—	—	—	—
III. PROFESSIONAL OCCUPATIONS AND THEIR SUBORDINATE SERVICES.						
1. Clerical ... ..	16,740	298	477	11	95	17
2. Legal ... ..	1,874	9	7	—		
3. Medical ... ..	4,329	1,029	486	53		
4. Teaching ... ..	3,133	1,507	468	39		
5, 6, 7, 8. Others ... ..	3,621 <i>a</i>	95 <i>a</i>	1,249	98		
IV. DOMESTIC OFFICES OR SERVICES.						
1. Domestic Indoor Service ... ..	35,986	25,686	6,585	1,435	605	77
2. Domestic Outdoor Service ... ..						
3. Other Service—						
Cooks (not described as Domestic) ...	—	—	—	—	—	—
Laundry and Washing Service ... ..	12,625	8,224	389	37	36	17
Others ... ..	—	—	305 <i>f</i>	1 <i>f</i>	—	—
V. COMMERCIAL OCCUPATIONS.						
1. Merchants, Agents, and Accountants—						
Merchants, Salesmen, Buyers (commodity undefined).	8,792	762	2,848	34	—	—
Brokers, Agents, Factors ... ..	471	2				
Others ... ..	939	18				
2. Commercial or Business Clerks ... ..	3,886	15	3,659	1	303	26
3. Dealers in Money ... ..	637	173	346	—	—	—
4. Insurance ... ..	—	—	—	—	—	—
VI. CONVEYANCE OF MEN, GOODS, AND MESSAGES.						
1. On Railways ... ..	—	—	—	—	—	—
2. On Roads ... ..	18,603	98	10,431	8	—	—
3. On Seas, Rivers, and Canals ... ..	8,060	117	2,144	—	409	38
4. In Docks, Harbours, and Lighthouses ...	1,001	11	—	—	—	—
5. In Storage, Portage, and Messages—						
Messengers, Porters, Watchmen (not described as Railway or Government)	—	—	1,695	—	—	—
Others ... ..	2,556	39	48	—	—	—
VII. AGRICULTURE.						
1. On Farms, Woods, and Gardens ... ..	745,074 <i>b</i>	318,551 <i>b</i>	115,027 <i>g</i>	52,324 <i>g</i>	32,892	1,803
VIII. FISHING.						
1. Fishing ... ..	24,086	616	6,519	29	2,074	169
IX. IN AND ABOUT, AND DEALING IN THE PRODUCTS OF, MINES AND QUARRIES.						
1. Mines ... ..	16,846 <i>c</i>	2,283 <i>c</i>	157,529 <i>h</i>	1,386 <i>h</i>	—	—
2. Quarries ... ..	2,315	572	620	46	—	—
X. METALS, MACHINES, IMPLEMENTS, AND CONVEYANCES.						
1-7. Metals, Machines, Implements ... ..	6,437 <i>d</i>	56 <i>d</i>	2,369	—	40	1
8. Ships and Boats ... ..	29	—	56	—	—	—
9. Vehicles ... ..	264	—	98	—	—	—
10. Dealers ... ..	317	20	—	—	—	—
XI. PRECIOUS METALS, JEWELS, WATCHES, INSTRUMENTS, AND GAMES.						
1-5. Precious Metals, Jewellery; Watches, Instruments; Games—						
Workers and Dealers in Watches, Clocks, Precious Metals, and Jewellery.	8,440	95	1,112	3	135	25
Others ... ..	43	—	—	—	—	—

*a* Including 1,319 males and 6 females returned as Tom-tom beaters.

*b* Including 551,861 males and 255,598 females engaged in the cultivation of:—

Rice, 296,183 males, 95,762 females ... .. Tea, 177,062 males, 135,589 females,

Cocoanuts, 53,988 males, 19,215 females ... .. Tobacco, 24,628 males, 5,032 females,

also 74,658 male and 30,952 female Labourers (otherwise unspecified), and 23,636 males and 12,078 females returned as Landed Proprietors (otherwise unspecified).

*c* Including 16,274 males and 2,250 females engaged in Mining and dealing in Plumbago.

*d* Including 5,148 male and 34 female workers in Iron and Hardware.

*e* Exclusive of 1,307 Aborigines, sex not stated. *f* Described as Water Carriers.

*g* Including 44,347 male and 24,821 female Rice Planters; and 3,449 males and 2,081 females returned as Atap Makers.

*h* Including 155,571 males and 867 females engaged in Tin Mining.

*i* Including 406 Police and Watchmen.

*j* Including 20 Police and Watchmen.

Colonies, &c., for which Returns are available—continued.

ASIA.		AFRICA.								
Hong-Kong. <i>a</i>	Gambia (Colony).	Sierra Leone.		Lagos.*	Cape of Good Hope.		Natal (Native races excepted).		Orange River Colony.	
Persons.	Persons.	Males.	Females.	Persons.	Males.	Females.	Males.	Females.	Males.	Females.
399,466	13,456	41,856	34,799	41,847	1,218,940	1,190,864	123,865	80,848	210,095	177,220
1,042	197	2,469	76	789	11,959	293	1,539	40	2,253 <i>l</i>	26 <i>l</i>
7,641 <i>b</i>	381			—	—	7,689	—	3,292	195	7,230
5,608 <i>c</i>	26	—	—	—	2,235	—	—			—
236	44	165	13	358	1,834	343	644	280	301	29
31	2			5	5	1,215	11	329	9	194
458	5	—	—	117	1,527	1,330	462	576	243 <i>m</i>	146 <i>m</i>
353	54	—	—	117	2,446	6,051	369	937	448	826
506	3	—	—	29	2,430	1,312	2,030	182	545	71
49,851	234	See note <i>d</i> p. 43	}	1,220	13,601	65,334	3,819	1,420	1,434	53,803
285	—			—	—	—			—	—
3,816	152	—	—	—	—	—	—	—	—	—
691	1,001	—	—	622	674	17,847	—	—	See notes <i>i</i> and <i>j</i> , p. 43	—
330	—	—	—	—	367	215	—	—	—	—
619	8	585	101	20	1,967	8	10,823 <i>i</i>	650 <i>i</i>	2,365	140
650	8			44	1,009	10				
29	1	—	—	2	2,411	119	—	—	—	—
794	99	—	—	360	12,250	2,032	—	—	1,127	51
163	—	—	—	—	1,337	1	—	—	405	18
14	—	—	—	—	386	6	—	—	20	—
—	—	—	—	3	7,968	45	3,119	2	3,900	3
1,526	6	—	—	103	14,020	41	875	1	2,115	2
4,612	351	—	—	761	4,076	14	1,146	—	9	—
15	—	—	—	—	104	—	—	—	—	—
448	291 <i>e</i>	—	—	—	1,705	18	110	1	477 <i>l</i>	7 <i>l</i>
343	—	—	—	13	6,399	129	—	—		
2,462	3,168	8,705	4,544	1,511	519,077 <i>g</i>	485,224 <i>g</i>	33,326	6,416	91,986	61,028
624	82	2,623 <i>f</i>	—	1,004	2,872	14	—	—	—	—
285	—	—	—	—	24,113	424	2,357	—	5,892	1
1,648	3	—	—	—	1,842	15	See note <i>e f</i> , p. 43	—	174	—
4,343 <i>d</i>	39	—	—	163	5,867	18	11 <i>j</i>	—	554	—
37	15	—	—	—	664	1	—	—	1	—
70	—	—	—	—	2,292	5	—	—	161	—
—	—	—	—	—	360 <i>h</i>	15 <i>h</i>	104 <i>k</i>	—	23 <i>n</i>	—
841	44	—	—	100	730	17	584	1	80	—
15	—	—	—	—	768	2				

\* The figures relate only to that part of the Colony (viz.: the Island and Harbour and Ebute Metta) in which the population was enumerated.

*a* The Floating Population (25,402 males and 14,598 females) and the Population of the New Territory (57,344 males and 44,910 females), are not classified with regard to Occupations, and are therefore included in Order 23.

*b* Including women and children in Military Establishments. *c* Including women and children in Naval Establishments.

*d* Including 3,920 persons described as Miscellaneous under the head of Metals and Precious Stones.

*e* Including 279 Carriers, Gambia Expedition. *f* Described as Fishermen and Native Seamen.

*g* Including 334,742 males and 422,324 females returned as "Peasants."

*h* Dealers are also included under the other headings in this Order.

*i* Described as Mercantile Persons.

*j* Engaged in dealing and working in Arms and Ammunition.

*k* See note *g*, page 43.

*l* "Postal Service" is included in Order VI. and not in Order I.

*m* Including Hospital Service.

*n* Dealers are also included under the other headings in this Order.

TABLE 6.—OCCUPATIONS of MALES and FEMALES in those

OCCUPATIONS.	ASIA.					
	Ceylon.		Federated Malay States.		British North Borneo.	Labuan.
	Males.	Females.	Males.	Females.	Persons.	Persons.
<b>XII. BUILDING AND WORKS OF CONSTRUCTION.</b>						
1. House Building, &c.—						
Carpenters, Joiners ... ..	21,902	45	4,104	—	222 <i>h</i>	35
Others... ..	9,262	18	3,526	7		
2 Other Works of Construction and Roads ...	11,726 <i>a</i>	3,188 <i>a</i>	—	—	—	—
<b>XIII. WOOD, FURNITURE, FITTINGS, AND DECORATIONS.</b>						
1. Furniture, Fittings, Decorations ... ..	2,301 <i>b</i>	19,726 <i>b</i>	1,160	242	—	—
2. Wood and Bark ... ..	8,753	1,279	2,724	—	199	—
<b>XIV. BRICK, CEMENT, POTTERY, AND GLASS.</b>						
1. Brick, Cement, Pottery, and Glass ... ..	6,165	2,792	313	5	—	—
<b>XV. CHEMICALS, OIL, GREASE, SOAP, RESIN, ETC.</b>						
1-4. Colouring Matter; Drugs, Chemicals, &c.; Explosives, Matches; Oil, Grease, Soap, Resin, &c.	3,007	1,733	1,755	45	—	—
<b>XVI. SKINS, LEATHER, HAIR, AND FEATHERS.</b>						
1-4. Skins and Leather; Saddlery and Harness; Hair and Feathers.	154	6	1	—	—	—
<b>XVII. PAPER, PRINTS, BOOKS, AND STATIONERY.</b>						
1. Paper and Stationery ... ..	18	—	5	—	—	—
2. Prints and Books—						
Bookbinders ... ..	224	3	11	—	—	—
Printers, Lithographers ... ..	807	4	9	—	—	—
Others... ..	257	2	—	—	—	—
<b>XVIII. TEXTILE FABRICS.</b>						
1. Cotton and Flax ... ..	1,066	3,840	—	—	—	—
2. Wool and Worsted ... ..	—	—	—	—	—	—
3. Silk ... ..	—	—	—	—	—	—
4. Hemp and other Fibrous Materials ... ..	1,976	30,172	—	—	—	—
5. Mixed or Unspecified Materials ... ..	69 <i>c</i>	5,952 <i>c</i>	4	79	—	—
6. Bleaching, Printing, Dyeing, &c. ... ..	300	11	—	—	—	—
7. Dealers (Drapers and others) ... ..	5,412	1,578	—	—	—	—
<b>XIX. DRESS.</b>						
1. Dress ... ..	6,404 <i>d</i>	3,754 <i>d</i>	4,117	1,201	111	42
<b>XX. FOOD, TOBACCO, DRINK, AND LODGING.</b>						
1. Food ... ..	26,080	31,101	5,561	361	52	5
2. Tobacco ... ..	5,863	350	27	11	—	—
3. Makers of Spirituous Drinks ... ..	8,730 <i>e</i>	30	43 <i>f</i>	—	—	—
4. Board, Lodging, and Dealing in Spirituous Drinks.	3,061	426	1,240	80	—	—
<b>XXI. GAS, WATER, AND ELECTRICITY SUPPLY, AND SANITARY SERVICE.</b>						
1 and 2. Gas, Water, Electricity; Sanitary service.	583	100	—	—	—	—
<b>XXII. OTHER, GENERAL, AND UNDEFINED WORKERS AND DEALERS.</b>						
1-4. About Animals; Sundry Industries; General Makers and Dealers; General Labourers, &c.—						
General Shopkeepers, Dealers; Pawn-brokers; Costermongers, Hawkers, Street Sellers.	31,565	9,251	16,446	297	1,046	121
General and Undefined Labourers ...	37,493	10,753	38,970	5,244	12,516	2,059
Engine Drivers, Stokers, Firemen (not described as Railway, Marine, or Agricultural).	—	—	1,192	—	—	—
Others... ..	2,868	222	5,786 <i>g</i>	180 <i>g</i>	46 <i>i</i>	1 <i>i</i>
<b>XXIII. WITHOUT SPECIFIED OCCUPATIONS, OR UNOCCUPIED.</b>						
	757,166	1,182,699	79,641	126,239	53,306	3,952

*a* Including 10,465 male and 3,078 female Road Coolies.

*b* Including 1,070 male and 15,848 female mat weavers.

*c* Persons engaged in the Manufacture of Lace.

*d* Including 127 male and 10 female Flower Garland Makers.

*e* Including 8,512 Toddy Drawers.

*f* Described as Toddy Drawers.

*g* Including 1,432 males and 4 females returned as Charcoal Burners.

*h* Described as Carpenters and Contractors.

*i* Described as Mandores.

Colonies, &c., for which Returns are available—continued.

ASIA.		AFRICA.										
Hong-Kong.	Gambia (Colony).	Sierra Leone.		Lagos,*	Cape of Good Hope.		Natal (Native races excepted).		Orange River Colony.			
Persons.	Persons.	Males.	Females.	Persons.	Males.	Females.	Males.	Females.	Males.	Females.		
54	256	—	—	884	9,716	—	8,744	—	4,668	1		
3,310	105	—	—	576	19,478	5		—			888	—
2,293 <i>a</i>	—	—	—	—	29,617	14	5,356	—	—	—		
1,167	8	—	—	—	1,117	36	257	5	37	2		
6,007	—	—	—	82	1,643	105	—	—	35	—		
82	1	—	—	2	3,074	10	992 <i>f</i>	4 <i>f</i>	639	—		
706	1	—	—	15	1,701	33	—	—	41	—		
108	—	—	—	—	1,807	131	927 <i>g</i>	1	63	4		
86	—	—	—	—	—	—	—	—	155	11		
—	—	—	—	—	149	71	692	33			—	—
28	—	—	—	21	1,425	99					—	—
358	—	—	—	—	345	55	—	—	—	—		
235	—	—	—	—	—	—	—	—	1	1		
52	—	—	—	—	1,089	755	—	—	—	—		
118	4	—	—	—	43	18	—	—	10	—		
28	57	—	—	162	29	6	—	—	—	—		
—	36	—	—	854 <i>e</i>	—	—	—	—	—	—		
5	—	—	—	—	606	76	—	—	2	—		
14,014	410	—	—	1,020	5,618	5,532	1,007	1,010	478 <i>i</i>	1,917 <i>i</i>		
1,445	35	204	121	39	8,806	822	2,968	185	721	67		
222	—	—	—	—	365	185	1,176	226	5	—		
2	—	—	—	—	327	3			—	24	—	
314 <i>b</i>	—	—	—	—	3,174	1,679			—	697 <i>j</i>	278 <i>j</i>	
237	—	—	—	4	785	52	—	—	1,244 <i>k</i>	2		
16,579	1,133	3,523	11,150	15,827	8,888	761	—	—	—	—		
24,942	886	11,928 <i>d</i>	4,890 <i>d</i>	2,048	40,087	176	—	—	—	—		
13	64				85	1,604	—	—	—	—	—	
3,795	20				602	3,799	177	3,049 <i>h</i>	9 <i>h</i>	15,370 <i>l</i>	31 <i>l</i>	
232,980 <i>c</i>	4,226	11,564	13,904	12,285	415,524	599,169	33,258	68,665	57,402	53,647		

\* See note *a*, page 41.

*a* Persons described as Earth Coolies.

*b* Including 175 males returned under the heading of Non-Domestic Entertainment.

*c* Including 9,938 males returned under the head of Indefinite means of subsistence, see also note *a*, page 41.

*d* Including 6,880 males and 924 females classed as Grumettas, Labourers, and House Servants; also 3,018 males classed as Mechanics; also 2,030 males and 3,966 females classed as Miscellaneous.

*e* Described as Dyers.

*f* Including persons working or dealing in Stone.

*g* Including persons dealing in Carriages.

*h* Including 2,550 males and 1 female described as engaged in Mechanical Pursuits, and 100 males described as engaged in Conveyance of Men, Goods, and Animals.

*i* Including Laundry Service.

*j* Including Club Service.

*k* Including the persons working at the new Mazsl's Poort Waterworks for Bloemfontein.

*l* Including 15,008 males and 14 females described as Mechanics and Labourers (general or undefined).



TABLE 6.—OCCUPATIONS of MALES and FEMALES in those

OCCUPATIONS.	AFRICA.						
	Transvaal.		St. Helena.		Mauritius and Dependencies.		
	Males.	Females.	Males.	Females.	Males.	Females.	
TOTAL ... ..			3,287	1,913	204,540	173,655	
I. GENERAL OR LOCAL GOVERNMENT OF THE COUNTRY.							
1 and 2. National and Local Government ...			19	—	2,471	33	
II. DEFENCE OF THE COUNTRY.							
1. Army ... ..			1,433	—	2,226	—	
2. Navy and Marines (Ashore and in Port) ...			—	—	—	—	
III. PROFESSIONAL OCCUPATIONS AND THEIR SUBORDINATE SERVICES.							
1. Clerical ... ..			20	—	195	170	
2. Legal ... ..				—	24	76	—
3. Medical ... ..				—	11	72	542
4. Teaching ... ..				—	—	489	378
5, 6, 7, 8. Others ... ..				—	—	129	19
IV. DOMESTIC OFFICES OR SERVICES.							
1. Domestic Indoor Service ... ..			46	166	3,990	3,003	
2. Domestic Outdoor Service ... ..			—	—	1,688	—	
3. Other Service—							
Cooks (not described as Domestic) ...			—	—	1,862	289	
Laundry and Washing Service ... ..			—	132	705	599	
Others ... ..			—	—	253	37	
V. COMMERCIAL OCCUPATIONS.							
1. Merchants, Agents, and Accountants—							
Merchants, Salesmen, Buyers (commodity undefined).			—	—	212	4	
Brokers, Agents, Factors ... ..			—	—	97	—	
Others ... ..			—	—	81	—	
2. Commercial or Business Clerks ... ..			10	—	3,819	41	
3. Dealers in Money ... ..			—	—	2	—	
4. Insurance ... ..			—	—	—	—	
VI. CONVEYANCE OF MEN, GOODS, AND MESSAGES.							
1. On Railways ... ..			—	—	—	—	
2. On Roads ... ..			—	—	2,441	40	
3. On Seas, Rivers, and Canals ... ..			328	1	1,119	—	
4. In Docks, Harbours, and Lighthouses ...			—	—	34	—	
5. In Storage, Portage, and Messages—							
Messengers, Porters, Watchmen (not described as Railway or Government).			—	—	1,220	17	
Others ... ..			—	—	14	—	
VII. AGRICULTURE.							
1. On Farms, Woods, and Gardens ... ..			62	—	72,493	5,989	
VIII. FISHING.							
1. Fishing ... ..			67	—	2,061	2	
IX. IN AND ABOUT, AND DEALING IN THE PRODUCTS OF, MINES AND QUARRIES.							
1. Mines ... ..			—	—	—	—	
2. Quarries ... ..			—	—	57	—	
X. METALS, MACHINES, IMPLEMENTS, AND CONVEYANCES.							
1-7. Metals, Machines, Implements ... ..			—	—	2,128	—	
8. Ships and Boats ... ..			—	—	155	—	
9. Vehicles ... ..			—	—	762	—	
10. Dealers ... ..			—	—	29	—	
XI. PRECIOUS METALS, JEWELS, WATCHES, INSTRUMENTS, AND GAMES.							
1-5. Precious Metals, Jewellery; Watches, Instruments; Games—							
Workers and Dealers in Watches, Clocks, Precious Metals, and Jewellery.			—	—	396	18	
Others ... ..			—	—	16	—	

Statistics relating to the Census of 1904 not yet available.

Statistics relating to the Census of 1904 not yet available.

Colonies, &c., for which Returns are available—continued.

AFRICA.		AMERICA.									
Seychelles <sup>1</sup>	Newfoundland and Labrador.	Bermudas (Resident Population).	Bahamas.	Turks and Caicos Islands.		Grenada and Dependencies.		St. Lucia.	Trinidad and Tobago.		
Persons.	Persons.	Persons.	Persons.	Males.	Females.	Males.	Females.	Persons.	Males.	Females.	
19,258	220,984	17,535 <i>d</i>	53,735	2,464	2,886	29,986 <i>g</i>	33,452 <i>g</i>	49,883	144,491	129,408	
174	739	—	292	—	—	170	8	164	1,274	39	
—	—	—	—	—	—	—	—	782	838	—	
62	243	33	129	59	30	16	—	228	226	123	
6	55	11				18	—		203	—	
26	83	35				11	—		250 <i>j</i>	215	
53	789	143				117	115		609	622	
8	—	651				17	—		204	16	
855	—	2,019	See note <i>j</i> p. 47.	28	155	951	2,290	See note <i>s</i> p. 47.	1,523	11,093	
185	—					—	—		—	—	—
624	—					—	1,207		1,032	—	8,807
—	See note <i>e</i> p. 47.	152	See note <i>i</i> p. 47.	101	25	102 <i>h</i>	15 <i>h</i>	See note <i>r</i> , p. 47.	515	11	
—		—				—	—		—	—	—
231		—				—	—		—	See note <i>o</i> p. 47.	—
—	—	—	—	—	—	—	—	—	217	—	
97	—	129	See note <i>f</i> on this page	—	—	336	—	254	152	—	
—	—	—		—	—	—	—	—	—	1,587 <i>l</i>	—
—	—	—	—	—	—	—	—	—	4 <i>m</i>	—	
—	—	—	—	—	—	See note <i>p</i> p. 47.	—	—	See note <i>v</i> , p. 47.	—	
—	—	—	—	—	—	—	—	—	38	14	
3,754 <i>a</i>	3,883 <i>b</i>	942	7,941	160	273	8,816	7,722	15,796	51,744	25,765	
215	81,669 <i>c</i>	67	4,271 <i>f</i>	—	—	342 <i>i</i>	—	371	959 <i>n</i>	—	
2	1,576	—	—	—	—	—	—	—	—	—	
37	—	96	—	—	—	145		—	1,662 <i>o</i>	—	
—	—	91 <i>e</i>	—	—	—	77		—	156	—	
—	—	—	—	—	—	17		—	341	—	
4	—	—	—	—	—	38	—	—	433	—	
1	—	—	—	—	—	4	—	—	—	—	

*a* Including 3,205 Labourers on Estates. *b* Including 1,408 persons engaged in Lumbering.  
*c* Comprising males returned as Engaged in Catching and Curing Fish, and 40,438 persons described as Fishermen and others who cultivate land. See note *d*, page 47.  
*d* Civil Population only. *e* Described as Ship Carpenters. *f* Described as Seamen and Fishermen.  
*g* The sexes are not distinguished for the separate occupations included in Orders X to XIX; the numbers shown under these headings comprise 2,963 males and 34 females returned under the general heading "Mechanics and Handicraftsmen," and further classified without regard to sex.  
*h* Described as Merchants, Agents and Dealers. *i* Described as Boatmen and Fishermen.  
*j* Including 159 described as Druggists and Dispensers. *k* See note *u*, page 47.  
*l* Including 174 Lightermen and Stevedores, also see note *n* on this page.  
*m* See note *t* on this page. *n* Described as Boatman, Fisherman.  
*o* Including 179 described as Tinsmiths and Plumbers.

TABLE 6.—OCCUPATIONS of MALES and FEMALES in those

OCCUPATIONS.	AFRICA.					
	Transvaal.		St. Helena.		Mauritius and Dependencies.	
	Males.	Females.	Males.	Females.	Males.	Females.
<b>XII. BUILDING AND WORKS OF CONSTRUCTION.</b>						
1. House Building, &c.—						
Carpenters, Joiners ... ..			—	—	5,524 <sup>a</sup>	—
Others ... ..			—	—	3,136	—
2. Other Works of Construction and Roads ...			—	—	—	—
<b>XIII. WOOD, FURNITURE, FITTINGS AND DECORATIONS.</b>						
1. Furniture, Fittings, Decorations ... ..			—	—	145	15
2. Wood and Bark ... ..			—	—	351	—
<b>XIV. BRICKS, CEMENT, POTTERY, AND GLASS.</b>						
1. Brick, Cement, Pottery, and Glass ... ..			—	—	—	—
<b>XV. CHEMICALS, OIL, GREASE, SOAP, RESIN, &amp;c.</b>						
1-4. Colouring Matter; Drugs, Chemicals, &c.; Explosives, Matches; Oil, Grease, Soap, Resin, &c.			—	—	78	—
<b>XVI. SKINS, LEATHER, HAIR, AND FEATHERS.</b>						
1-4. Skins and Leather; Saddlery and Harness; Hair and Feathers.			—	—	291	—
<b>XVII. PAPERS, PRINTS, BOOKS, AND STATIONERY.</b>						
1. Paper and Stationery ... ..			—	—	—	—
2. Prints and Books—						
Bookbinders ... ..			—	—	37	—
Printers, Lithographers ... ..			—	—	231	—
Others ... ..			—	—	4	1
<b>XVIII. TEXTILE FABRICS.</b>						
1. Cotton and Flax ... ..			—	—	—	—
2. Wool and Worsted ... ..			—	—	—	—
3. Silk ... ..			—	—	—	—
4. Hemp and other Fibrous Materials ... ..			—	—	8	91
5. Mixed or Unspecified Materials ... ..			—	—	—	—
6. Bleaching, Printing, Dyeing, &c. ... ..			—	—	16	3
7. Dealers (Drapers and Others) ... ..			—	—	17	7
<b>XIX. DRESS.</b>						
1. Dress ... ..			—	55	2,352	3,412
<b>XX. FOOD, TOBACCO, DRINK, AND LODGING.</b>						
1. Food ... ..			—	—	2,405	150
2. Tobacco ... ..			—	—	174	—
3. Makers of Spirituous Drinks ... ..			—	—	16	—
4. Board, Lodging, and Dealing in Spirituous Drinks.			—	—	27	—
<b>XXI. GAS, WATER, AND ELECTRICITY SUPPLY, AND SANITARY SERVICE.</b>						
1 and 2. Gas, Water, Electricity; Sanitary Service.			—	—	2	—
<b>XXII. OTHER, GENERAL, AND UNDEFINED WORKERS AND DEALERS.</b>						
1-4. About Animals; Sundry Industries; General Makers and Dealers; General Labourers, &c.—						
General Shopkeepers, Dealers; Pawnbrokers; Costermongers, Hawkers, Street Sellers.			30	28	4,663	689
General and Undefined Labourers ...			298	—	—	—
Engine Drivers, Stokers, Firemen (not described as Railway, Marine, or Agricultural).			—	—	51	—
Others ... ..			51	—	6,031 <sup>b</sup>	213 <sup>b</sup>
<b>XXIII. WITHOUT SPECIFIED OCCUPATIONS OR UNOCCUPIED.</b>			923	1,496	77,689	157,893

Statistics relating to the Census of 1904 not yet available.

Statistics relating to the Census of 1904 not yet available.

<sup>a</sup> Described as Carpenters, Joiners and Turners.<sup>b</sup> Including 2,925 male and 204 female Jobmen, 2,229 males described as Engineers and Mechanics, and 724 males as Clerks *not* Commercial.

Colonies, &c., for which Returns are available—continued.

AFRICA:		AMERICA.								
Seyohelles.	New-foundland and Labrador.	Bermudas (Resident Population).	Bahamas.	Turks and Caicos Islands.		Grenada and Dependencies.		St. Lucia.	Trinidad and Tobago.	
Persons.	Persons.	Persons.	Persons.	Males.	Females.	Males.	Females.	Persons.	Males.	Females.
398 <i>a</i>	—	264 <i>g</i>	—			1,124	—	—	4,059	—
111	—	364	—			441	—	—	1,474	3
—	—	—	—			—	—	—	—	—
—	—	See note <i>g</i>	—			—	64	—	143	1
48	—	—	—			—	60	—	657	—
—	—	—	—			—	1	—	—	—
6	—	—	—			—	—	—	—	—
—	—	—	—			—	35	—	281	—
—	—	—	—	1,047 <i>l</i>	789 <i>l</i>	—	—	—	—	—
—	—	—	—			—	—	—	36	—
13	—	—	—			—	26	—	231	6
—	—	—	—			—	—	—	—	—
—	—	—	—			—	—	—	—	—
93 <i>b</i>	—	—	—			—	5	—	—	—
—	—	—	—			—	1	—	—	—
—	—	—	—			—	—	—	—	—
491	—	217	—			3,748 <i>n</i>	—	3,132 <i>q</i>	2,856	10,601
49	21,443 <i>d</i>	—	—			113	—	—	760	284
—	—	—	—			3	—	—	11	43
—	—	—	—			—	—	—	—	—
—	—	—	—			1	2	—	26	13
—	—	—	—			—	—	—	—	—
179	3,393 <i>e</i>	478	748 <i>i</i>			626 <i>o</i>	588 <i>o</i>	780 <i>r</i>	4,404 <i>u</i>	3,329 <i>u</i>
—	—	2,338	6,743 <i>j</i>			991 <i>p</i>	605 <i>p</i>	4,297 <i>s</i>	13,774 <i>r</i>	4,565 <i>v</i>
—	—	57 <i>h</i>	—			6	—	—	311	—
50 <i>c</i>	15,376 <i>f</i>	106	3,059 <i>k</i>			13	—	2,336 <i>t</i>	303	23
11,491	91,735	9,343	30,552	1,069 <i>m</i>	1,614 <i>m</i>	14,551	17,900	20,711	49,973	63,778

*a* Described as Carpenters, Joiners, Turners. *b* Described as Hat, Bag, and Mat Makers.  
*c* Including 45 Clerks not Commercial.  
*d* Comprising females returned as Engaged in Curing Fish. See note *c*, page 45.  
*e* Comprising 1,040 Merchants and Traders, and 2,353 engaged in Office or Shop Work.  
*f* Comprising Mechanics, 3,111; Employed in Factories or Workshops, 626; and Otherwise Employed, 11,639  
*g* Described as House Carpenters or Cabinet Makers. *h* Described as Marine Engineers or Engine Drivers.  
*i* Persons classified as Traders and Clerks. *j* Including Servants. *k* Described as Mechanics and Handicraftsmen.  
*l* Described as Industrial. *m* Described as Indefinite and Non-productive. *n* Including 2,966 Seamstresses.  
*o* Including 411 males and 43 females described as Clerks and Shopmen.  
*p* Described as Labourers and Porters. *q* Described as Seamstresses.  
*r* Including 723 persons returned as Traders and Clerks. *s* Including Domestic Servants.  
*t* Described as Mechanics and Handicraftsmen.  
*u* Including 2,647 males and 316 females returned as Salesmen, Shopmen, Clerks—undefined.  
*v* Including Porters and Watchmen.

TABLE 6.—OCCUPATIONS of MALES and FEMALES in those

OCCUPATIONS.	AMERICA.			AUSTRALASIA. <sup>e</sup>				
	British Hon- duras. <sup>a</sup>	Falkland Islands.		New South Wales.		Victoria.		
		Persons.	Males.	Females.	Males.	Females.	Males.	Females.
TOTAL ... ..	37,479	1,413	840	712,456	646,677	603,883	597,458	
I. GENERAL OR LOCAL GOVERNMENT OF THE COUNTRY.								
1 and 2. National and Local Government ...	230	26	5	8,751	624	6,678	695	
II. DEFENCE OF THE COUNTRY.								
1. Army ... ..	1	—	—	1,339	—	477	—	
2. Navy and Marines (Ashore and in Port)...	—	147	—	2,117	—	173	—	
III. PROFESSIONAL OCCUPATIONS AND THEIR SUBORDINATE SERVICES.								
1. Clerical... ..	28	3	—	1,632	509	1,862	773	
2. Legal ... ..	—	—	—	2,231	6	1,322	16	
3. Medical ... ..	9	4	5	1,868	3,541	1,449	3,866	
4. Teaching ... ..	85	—	3	3,700	6,732	2,707	6,383	
5, 6, 7, 8. Others... ..	13	—	2	5,933	2,862	4,994	3,100	
IV. DOMESTIC OFFICES OR SERVICES.								
1. Domestic Indoor Service ... ..	1,115 <sup>b</sup>	9	81	3,502 <sup>f</sup>	32,605 <sup>f</sup>	1,395 <sup>j</sup>	36,159 <sup>j</sup>	
2. Domestic Outdoor Service ... ..				5,169	—	2,265	—	
3. Other Service—								
Cooks (not described as Domestic) ...	—	14	5	—	—	426	10	
Laundry and Washing Service ... ..	—	—	—	388	3,670	472	2,708	
Others ... ..	—	—	—	1,473	1,563	839	1,422	
V. COMMERCIAL OCCUPATIONS.								
1. Merchants, Agents, and Accountants—	See note <sup>a</sup> , p. 50.	4	—	2,118 <sup>g</sup>	79 <sup>g</sup>	1,203 <sup>k</sup>	36 <sup>k</sup>	
Merchants, Salesmen, Buyers (Com- modity undefined).								
Brokers, Agents, Factors ... ..				1,791	23	2,160	43	
Others ... ..	35	—	3,629 <sup>h</sup>	721 <sup>h</sup>	4,098 <sup>l</sup>	1,157 <sup>l</sup>		
2. Commercial or Business Clerks ... ..	295	3	—	2,630	606	4,367	817	
3. Dealers in Money ... ..	—	—	—	2,605	75	3,050	508	
4. Insurance ... ..	—	—	—	1,388	32	1,282	40	
VI. CONVEYANCE OF MEN, GOODS, AND MESSAGES.								
1. On Railways ... ..	—	—	—	9,493	238	9,334	276	
2. On Roads ... ..	76	2 <sup>d</sup>	—	16,005	65	12,397	86	
3. On Seas, Rivers, and Canals ... ..	431	129	—	10,012	105	3,805	54	
4. In Docks, Harbours, and Lighthouses ...	19	—	—	5,854	2	2,602	1	
5. In Storage, Portage, and Messages—								
Messengers, Porters, Watchmen (not de- scribed as Railway or Government)	—	See note <sup>c</sup> , p. 50.	—	935	16	1,271	19	
Others ... ..	—	—	—	1,265	128	6.9	243	
VII. AGRICULTURE.								
1. On Farms, Woods, and Gardens ... ..	6,344 <sup>c</sup>	398	1	125,432	4,729	105,844	25,116	
VIII. FISHING.								
1. Fishing ... ..	339	—	—	1,229	4	916	2	
IX. IN AND ABOUT, AND DEALING IN THE PRODUCTS OF, MINES AND QUARRIES.								
1. Mines ... ..	—	—	—	37,072 <sup>i</sup>	4	30,607 <sup>m</sup>	17	
2. Quarries ... ..	—	—	—	2,090	30	1,663	2	
X. METALS, MACHINES, IMPLEMENTS, AND CONVEYANCES.								
1-7. Metals, Machines, Implements... ..	47	7	—	16,877	26	14,750	70	
8. Ships and Boats ... ..	87	—	—	1,342	—	335	2	
9. Vehicles ... ..	—	—	—	3,364	11	3,661	31	
10. Dealers ... ..	—	—	—	2,431	54	2,131	98	
XI. PRECIOUS METALS, JEWELS, WATCHES, INSTRUMENTS, AND GAMES.								
1-5. Precious Metals, Jewellery, Watches, Instruments; Games—								
Workers and Dealers in Watches, Clocks, Precious Metals, and Jewellery.	43	—	—	1,446	62	1,629	68	
Others ... ..	—	—	—	1,346	46	935	27	

<sup>a</sup> The occupations of males only are given with the exception of 911 female Domestic Servants, and consequently the remainder of the female population has been included amongst the unspecified or unoccupied in Order 23.

<sup>b</sup> See note <sup>a</sup> on this page.

<sup>c</sup> Including 1,947 Woodcutters.

<sup>d</sup> See note <sup>c</sup>, page 50.

<sup>e</sup> The classification used in tabulating the occupations of the people in the Australian States and New Zealand, is a purely economic one. It groups together all persons, in whatever capacity engaged, who are more or less dependent for a livelihood on any one profession, trade, industry, or other pursuit; thus, the persons classed as Woollen Manufacturers embrace not only the Proprietors, Overseers, and Workers in Woollen Mills, but also the Clerks, Labourers, and Carters, and others employed in connection with the industry; the term Draper or Grocer embraces Principals, Assistants, Clerks, and others employed in or attached to drapery or grocery establishments. See Victoria Census Report, Part IX., page 5.

<sup>f</sup> See note <sup>f</sup>, page 50.

<sup>g</sup> See note <sup>h</sup> on this page.

<sup>h</sup> Including Salesmen (undefined).

<sup>i</sup> Including 11,637 Coal Mine Proprietor, Manager, Worker; 5,406 Gold (Quartz) Mine Proprietor, Manager, Worker; 6,231 Gold (Alluvial) Mine Proprietor, Manager, Worker; 810 Gold (Undefined) Mine Proprietor, Manager, Worker; 6,672 Silver Mine Proprietor, Manager, Worker; 1,977 Copper Mine Manager, Officer, Miner, Worker; 1,642 Tin (Alluvial) Mine Proprietor, Manager, Worker; 225 Tin (Lode) Mine Proprietor, Manager, Worker.

<sup>j</sup> See note <sup>f</sup>, page 50.

<sup>k</sup> See note <sup>l</sup>, on this page.

<sup>l</sup> Including Salesmen (undefined).

<sup>m</sup> Including 10,520 Gold (Quartz) Mine Proprietor, Manager, Worker; 9,068 Gold (Alluvial) Mine Proprietor, Manager, Worker; 2,092 Gold (Undefined) Mine Proprietor, Manager, Worker; 894 Silver Mine Proprietor, Manager, Worker; 6,162 Mine (Undefined) Proprietor, Manager, Worker.

Colonies, &c., for which Returns are available—continued.

AUSTRALASIA.										
Queensland.		South Australia.		Western Australia.		Tasmania.		New Zealand.		Fiji and Rotuma. <sup>v</sup>
Males.	Females.	Males.	Females.	Males.	Females.	Males.	Females.	Males.	Females.	Persons.
280,092 <sup>a</sup>	223,174 <sup>a</sup>	198,847	190,880	115,808	73,577	89,624	82,851	429,456	386,758	2,459
3,483	105	2,040	199	2,405	110	972	249	4,046	322	90
719	—	205	—	302	—	298	—	1,003	—	—
28	—	14	—	2	—	14	—	361	—	—
619	336	619	139	280	127	274	69	1,237	296	38
630	4	378	4	316	13	302	—	1,411	31	5
507	1,180	358	543	208	668	172	504	1,111	2,037	12
1,271	2,028	678	1,888	300	741	322	1,037	1,992	3,937	69
1,930	637	1,098	723	1,633	245	697	241	3,532	2,032	5
1,889 <sup>b</sup>	11,566 <sup>b</sup>	540 <sup>f</sup>	12,565 <sup>f</sup>	891 <sup>j</sup>	3,552 <sup>j</sup>	174 <sup>n</sup>	5,227 <sup>n</sup>	838 <sup>r</sup>	19,961 <sup>r</sup>	—
2,125	1	894	—	397	—	379	—	675	—	—
—	—	—	—	—	—	—	—	—	—	1
111	960	54	518	270	478	11	337	169	864	—
418	446	248	353	266	248	147	176	569	679	7
1,011 <sup>c</sup>	31 <sup>c</sup>	450 <sup>g</sup>	14 <sup>g</sup>	434 <sup>k</sup>	18 <sup>k</sup>	268 <sup>o</sup>	7 <sup>o</sup>	1,312 <sup>s</sup>	41 <sup>s</sup>	—
817	12	837	8	435	1	256	—	1,422	18	—
977 <sup>d</sup>	103 <sup>d</sup>	822 <sup>h</sup>	79 <sup>h</sup>	520 <sup>l</sup>	52 <sup>l</sup>	237 <sup>p</sup>	29 <sup>p</sup>	2,149 <sup>t</sup>	347 <sup>t</sup>	—
1,220	213	1,393	151	708	110	266	41	2,145	493	82
982	78	587	72	505	32	311	108	1,557	59	—
458	4	334	5	151	5	160	—	973	18	—
5,342	172	3,195	9	4,181	7	1,155	39	5,052	5	—
6,904	27	3,360	10	2,625	4	1,145	8	7,160	17	—
3,555	35	3,846	21	2,276	20	1,295	14	5,613	82	118
1,308	2	1,276	—	842	—	583	—	2,436	2	—
483	9	382	2	119	2	98	—	611	2	—
538	44	327	53	484	140	113	37	1,548	173	—
60,319	3,129	38,101	3,282	14,227	1,513	19,388	2,454	88,231	3,944	176
2,900	6	553	—	1,571	4	157	4	698	2	1
16,553 <sup>e</sup>	2	6,769 <sup>i</sup>	—	19,361 <sup>m</sup>	6	5,258 <sup>q</sup>	2	18,233 <sup>u</sup>	17	—
399	2	683	2	530	—	260	—	499	—	—
5,771	5	6,451	8	3,292	2	2,162	1	9,737	11	46
289	2	157	—	110	—	85	—	846	10	16
1,091	7	1,056	2	497	—	327	—	2,039	4	—
846	17	695	12	620	13	215	7	1,770	42	—
479	16	333	11	239	10	156	2	955	23	2
457	6	195	5	174	1	94	1	512	35	1

<sup>a</sup> Excluding a number of Nomadic Aborigines (estimated at 20,000), for whom no returns of occupations are obtainable.  
<sup>b</sup> See note *b*, page 51. <sup>c</sup> See note *d* on this page. <sup>d</sup> Including Salesmen (undefined).  
<sup>e</sup> Including 9,458 Gold (Quartz) Mine Proprietor, Manager, Worker; 2,956 Gold (Alluvial) Mine Proprietor, Manager, Worker; 319 Gold (Undefined) Mine Proprietor, Manager, Worker.  
<sup>f</sup> See note *b*, page 51. <sup>g</sup> See note *h* on this page. <sup>h</sup> Including Salesmen (undefined).  
<sup>i</sup> Including 962 Gold (Quartz) Mine Proprietor, Manager, Worker; 872 Gold (Alluvial) Mine Proprietor, Manager, Worker; 153 Gold (Undefined) Mine Proprietor, Manager, Worker; 2,642 Copper Mine Manager, Officer, Miner, Worker.  
<sup>j</sup> See note *b*, page 51. <sup>k</sup> See note *l* on this page. <sup>l</sup> Including Salesmen (undefined).  
<sup>m</sup> Including 15,755 Gold (Quartz) Mine Proprietor, Manager, Worker; 1,388 Gold (Alluvial) Mine Proprietor, Manager, Worker; 848 Gold (Undefined) Mine Proprietor, Manager, Worker.  
<sup>n</sup> See note *b*, page 51. <sup>o</sup> See note *p* on this page. <sup>p</sup> Including Salesmen (undefined).  
<sup>q</sup> Including 661 Gold (Quartz) Mine Proprietor, Manager, Worker; 70 Gold (Alluvial) Mine Proprietor, Manager, Worker; 130 Gold (Undefined) Mine Proprietor, Manager, Worker; 1,199 Tin Miners; 1,330 Silver Mine Proprietor Manager, Worker; 1,046 Copper Mine Manager, Officer, Miner, Worker.  
<sup>r</sup> See note *b*, page 51. <sup>s</sup> See note *t* on this page. <sup>t</sup> Including Salesmen (undefined).  
<sup>u</sup> Including 4,306 Gold (Quartz) Mine Proprietor, Manager, Worker; 6,615 Gold (Alluvial) Mine Proprietor, Manager, Worker; 406 Gold (Undefined) Mine Proprietor, Manager, Worker; 2,212 Coal Mine Proprietor, Manager, Worker; 3,190 male and 2 female Kauri Gum Diggers, &c.  
<sup>v</sup> Occupations of the White Population only are returned.

TABLE 6.—OCCUPATIONS of MALES and FEMALES in those

OCCUPATIONS.	AMERICA.			AUSTRALASIA.			
	British Honduras.	Falkland Islands.		New South Wales.		Victoria.	
		Persons.	Males.	Females.	Males.	Females.	Males.
<b>XII. BUILDING AND WORKS OF CONSTRUCTION.</b>							
1. House Building, &c.—							
Carpenters, Joiners ... ..	382	34	—	9,040	—	8,271	—
Others ... ..	55	5	—	14,258	6	11,738	15
2. Other Works of Construction, and Roads...	—	63	—	12,649	1	7,220	2
<b>XIII. WOOD, FURNITURE, FITTINGS AND DECORATIONS.</b>							
1. Furniture, Fittings, Decorations ... ..	31	—	—	3,377	223	3,676	331
2. Wood and Bark ... ..	9	—	—	9,860	36	7,601	89
<b>XIV. BRICK, CEMENT, POTTERY, AND GLASS.</b>							
1. Brick, Cement, Pottery, and Glass ... ..	—	—	—	3,404	45	2,166	111
<b>XV. CHEMICALS, OIL, GREASE, SOAP, RESIN, &amp;c.</b>							
1-4. Colouring Matter, Drugs, Chemicals, &c.; Explosives, Matches; Oil, Grease, Soap, Resin, &c.	—	—	—	2,682	179	2,544	284
<b>XVI. SKINS, LEATHER, HAIR, AND FEATHERS.</b>							
1-4. Skins and Leather; Saddlery and Harness; Hair and Feathers.	15	—	—	4,861	68	4,230	263
<b>XVII. PAPER, PRINTS, BOOKS, AND STATIONERY.</b>							
1. Paper and Stationery ... ..	—	—	—	908	751	1,103	1,179
2. Prints and Books—							
Bookbinders ... ..	—	—	—				
Printers, Lithographers ... ..	16	2	—	4,045	155	4,096	99
Others ... ..	—	—	—	1,552	163	1,427	282
<b>XVIII. TEXTILE FABRICS.</b>							
1. Cotton and Flax ... ..	—	—	—	1	—	—	—
2. Wool and Worsted ... ..	—	—	—	136	62	469	456
3. Silk ... ..	—	—	—	1	—	2	—
4. Hemp and other Fibrous Materials ... ..	2	—	—	261	40	309	111
5. Mixed or Unspecified Materials ... ..	—	—	—	12	19	29	230
6. Bleaching, Printing, Dyeing, &c. ... ..	—	—	—	86	34	126	48
7. Dealers (Drapers and Others) ... ..	—	—	—	7,075	1,929	6,228	2,101
<b>XIX. DRESS.</b>							
1. Dress ... ..	315	5	7	11,925	21,491	12,166	27,876
<b>XX. FOOD, TOBACCO, DRINK, AND LODGING.</b>							
1. Food ... ..	139	10	—	30,363	3,212	26,474	4,252
2. Tobacco ... ..	21	—	—	965	232	832	485
3. Makers of Spirituous Drinks ... ..	7	—	—	1,079 <i>e</i>	2	1,310 <i>e</i>	10
4. Board, Lodging, and Dealing in Spirituous Drinks.	19	7	—	8,648 <i>f</i>	15,636 <i>f</i>	6,951 <i>f</i>	14,923 <i>f</i>
<b>XXI. GAS, WATER, AND ELECTRICITY SUPPLY, AND SANITARY SERVICE.</b>							
1 and 2. Gas, Water, Electricity; Sanitary Service.	—	—	—	3,937	8	2,214	5
<b>XXII. OTHER, GENERAL, AND UNDEFINED WORKERS AND DEALERS.</b>							
1-4. About Animals; Sundry Industries; General Makers and Dealers; General Labourers, &c.—							
General Shopkeepers, Dealers; Pawn-brokers; Costermongers, Hawkers, Street Sellers.	240 <i>a</i>	17	7	8,406	1,795	6,780	2,546
General and Undefined Labourers ... ..	1,675	69 <i>e</i>	—	10,728	—	15,494	4
Engine Drivers, Stokers, Firemen (not described as Railway, Marine, or Agricultural).	30	—	—	7,352 <i>g</i>	703	11,596 <i>h</i>	1,154
Others ... ..	1	48 <i>d</i>	—				
XXIII. WITHOUT SPECIFIED OCCUPATIONS OR UNOCCUPIED.	25,319 <i>b</i>	407	724	266,388	540,719	224,053	457,707

*a* Including 198 persons described as Merchants and Storekeepers.

*b* See note *a*, page 48.

*c* Described as Labourers, Porters, Carters; including also 42 imported Italian and 21 imported Austrian Labourers.

*d* Including 23 persons described as Managers and Agents.

*e* Including Bottlers.

*f* Including Servants in Hotels, Inns, Coffee Palaces, Boarding Houses, &c.

*g* Including 715 Kangaroo Hunters, Rabbiters.

*h* Including 1,267 Kangaroo Hunters, Rabbiters.

Colonies, &c., for which Returns are available—continued.

AUSTRALASIA.										
Queensland.		South Australia.		Western Australia.		Tasmania.		New Zealand.		Fiji and Rotuma. <sup>j</sup>
Males.	Females.	Males.	Females.	Males.	Females.	Males.	Females.	Males.	Females.	Persons.
4,203	—	2,017	—	2,101	—	1,381	—	8,188	1	80
3,183	—	3,879	—	2,393	1	1,200	2	7,570	12	2
2,359	—	2,678	—	1,189	—	1,325	—	6,743	—	1
1,009	57	737	36	363	20	321	16	2,434	95	—
5,093	14	1,409	4	2,366	2	1,214	3	6,226	21	1
495	2	530	1	394	5	168	7	992	22	—
599	37	740	44	384	24	222	13	1,324	198	9
1,824	26	1,243	32	303	11	369	14	3,355	92	4
331	227	197	217	174	95	82	56	661	481	—
1,426	53	929	26	633	11	426	12	2,174	191	9
457	63	335	59	264	40	109	14	857	89	—
1	—	—	—	—	—	2	—	915	—	—
65	67	29	51	2	—	48	68	695	854	—
72	15	74	4	24	5	6	—	3	—	—
4	6	3	9	1	5	4	16	193	28	—
20	7	23	6	22	5	7	—	12	43	—
2,154	803	1,600	668	864	329	654	201	66	3	—
3,600	6,610	2,853	6,278	1,506	2,059	1,419	2,071	3,845	1,238	1
3,600	6,610	2,853	6,278	1,506	2,059	1,419	2,071	7,484	13,455	7
11,575	913	6,775	522	3,891	306	2,402	308	15,099	1,203	27
239	75	256	44	138	60	22	5	118	28	1
409 <sup>a</sup>	2	446 <sup>a</sup>	1	386 <sup>a</sup>	—	122 <sup>a</sup>	1	777 <sup>a</sup>	5	2
3,148 <sup>b</sup>	4,533 <sup>b</sup>	1,606 <sup>b</sup>	1,212 <sup>b</sup>	2,553 <sup>b</sup>	3,287 <sup>b</sup>	703 <sup>b</sup>	788 <sup>b</sup>	3,924 <sup>b</sup>	6,727 <sup>b</sup>	16
932	3	914	—	1,374	1	175	—	868	3	—
2,711	823	2,504	1,049	964	281	1,049	352	3,697	1,470	190
7,498	—	5,670	—	1,983	—	4,397	—	12,849	—	—
3,339 <sup>c</sup>	226	2,622 <sup>d</sup>	236 <sup>d</sup>	1,703 <sup>f</sup>	23 <sup>f</sup>	1,189 <sup>g</sup>	80 <sup>g</sup>	5,618 <sup>h</sup>	741	119
96,912	187,427	80,850 <sup>e</sup>	159,703 <sup>e</sup>	28,662	58,885	52,857	68,230	160,327 <sup>i</sup>	324,171 <sup>i</sup>	1,310

<sup>a</sup> Including Bottlers.

<sup>b</sup> Including Servants in Hotels, Inns, Coffee Houses, Restaurants, Boarding Houses, &c.

<sup>c</sup> Including 727 Kangaroo Hunters, Rabbiters.

<sup>d</sup> Including 136 male and 1 female Kangaroo Hunters, Rabbiters.

<sup>e</sup> Including Aborigines (14,425 males and 12,693 females) for whom no occupations are recorded.

<sup>f</sup> Including 41 male and 1 female Kangaroo Hunters, Rabbiters.

<sup>g</sup> Including 320 male and 2 female Kangaroo Hunters, Rabbiters.

<sup>h</sup> Including 936 Rabbiters.

<sup>i</sup> Including Maoris (23,112 males and 20,031 females) for whom no occupations are returned.

<sup>j</sup> See note v, page 49.



TABLE 6a.—LIST of OCCUPATIONAL HEADINGS adopted in the CENSUS of ENGLAND and WALES, 1901.

NOTE.—In classifying the people by their Occupations the following rules have been observed:—Persons returned as engaged in more than one occupation have been referred to the occupation which in each case appeared to be the most important; or, if there was no difference in this respect, to the occupation first mentioned in the Return. Thus, a manufacturing trade has been selected in preference to a selling trade. A Clergyman who is also a Schoolmaster has been classed under the heading "Schoolmaster." Persons returned as "Pensioners" or as "Retired" from any specified profession or business (except Officers of the Army or Navy, Clergymen and Medical Men) appear in this Table as simply "Pensioners" or "Retired" (see Order XXIII.) Inmates of Lunatic Asylums or of Workhouses, when returned as Inmate and yet described by their former occupations, have—irrespective of age—been classed as "Retired." Other Inmates of Workhouses, unless aged 60 years or upwards, and Patients in Hospitals and Prisoners of all ages, have been classed under their stated occupations on the assumption that their ordinary work has been relinquished for a time only. Inmates of Workhouses aged 60 years and upwards, whose former occupations were returned, have been dealt with as "Retired."

The numbers given under any heading include Apprentices, Assistants, Workmen, and Labourers, as well as Masters, except where special headings are provided for subordinates. Messengers, Errand Boys, Porters, and Watchmen are, however, shown under a separate heading, and Clerks are classified as Civil Service Clerks, Bank Clerks, Railway Clerks, Insurance Clerks, or Commercial Clerks, according to the particular service in which they are engaged.

In the list of Occupations the Male designations only are given for convenience, except where the occupations are exclusively followed by Females.

<p>I. GENERAL OR LOCAL GOVERNMENT OF THE COUNTRY.</p>	<p>IV. DOMESTIC OFFICES OR SERVICES—<i>continued</i>.</p>	<p>VII. AGRICULTURE.</p>	<p>X. METALS, MACHINES, IMPLEMENTS, AND CONVEYANCES—<i>continued</i>.</p>
<p>1. <i>National Government.</i> Civil Service (Officers and Clerks). Civil Service (Messengers, &amp;c.).</p> <p>2. <i>Local Government.</i> Police. Municipal, Parish, and other Local or County Officers.</p>	<p>2. <i>Domestic Outdoor Service.</i> Domestic Coachmen, Grooms. Domestic Gardeners. Gamekeepers.</p> <p>3. <i>Other Service.</i> College, Club—Service. Hospital and Institution Service. Caretakers; Office, Park, Lodge, Gate, &amp;c., Keepers (not Government). Cooks (not Domestic). Charwomen. Laundry and Washing Service. Others engaged in Service.</p>	<p>1. <i>On Farms, Woods, and Gardens.</i> Farmers, Graziers. Farmers, Graziers—Sons, Daughters, or other Relatives assisting in the work of the Farm (so returned). Farm Bailiffs, Foremen. Shepherds. Agricultural Labourers, Farm Servants—distinguished as in charge of Cattle. Agricultural Labourers, Farm Servants—distinguished as in charge of Horses. Agricultural Labourers, Farm Servants—not otherwise distinguished. Woodmen. Gardeners (not Domestic); Nurserymen, Seedsmen, Florists. Agricultural Machines—Proprietors, Attendants. Others engaged in or connected with Agriculture.</p>	<p>4. <i>Tools.</i> Tool Makers. File Makers. Saw Makers. Cutlery and Scissors Makers. Needle, Pin—Makers. Steel Pen Makers.</p> <p>5. <i>Types, Dies, Medals, Coins.</i> Type—Cutters, Founders. Die, Seal, Coin, Medal—Makers.</p>
<p>II. DEFENCE OF THE COUNTRY.</p>	<p>V. COMMERCIAL OCCUPATIONS.</p>	<p>VIII. FISHING.</p>	<p>6. <i>Arms.</i> Gunsmiths, Gun Manufacturers. Sword, Bayonet—Makers, Cutlery.</p>
<p>1. <i>Army (at Home).</i> Army Officers (Effective and Retired). Soldiers and Non-Commissioned Officers.</p> <p>2. <i>Navy and Marines (Ashore and in Port).</i> Officers of the Navy and Marines (Effective and Retired). Men of the Navy and Marines.</p>	<p>1. <i>Merchants, Agents, and Accountants.</i> Merchants (commodity undefined). Brokers, Agents, Factors. Salesmen, Buyers (not otherwise described). Commercial Travellers. Accountants. Auctioneers, Appraisers, Valuers, House Agents. Officers of Commercial Company, Guild, Society, &amp;c.</p> <p>2. <i>Commercial or Business Clerks.</i> Commercial or Business Clerks.</p> <p>3. <i>Dealers in Money.</i> Bankers; Bank—Officials, Clerks. Bill Discounters, Brokers, Finance Agents.</p> <p>4. <i>Insurance.</i> Life, House, Ship, &amp;c., Insurance—Officials, Clerks, &amp;c. Insurance Agents.</p>	<p>1. <i>In Fishing.</i> Fishermen.</p>	<p>7. <i>Miscellaneous Metal Trades.</i> Nail Manufacture. Bolt, Nut, Rivet, Screw, Staple—Makers. Anchor, Chain—Manufacture. Stove, Grate, Range, Fire Iron—Makers. Bedstead Makers (Iron or Brass). Iron Workers—Undefined or Indeterminable. Wire—Drawers, Makers, Workers, Weavers. Lock, Key—Makers. Gas Fittings Makers. Lamp, Lantern, Candlestick—Makers. White Metal and Electro-Plate Ware Manufacturers; Pewterers. Tinplate Goods Makers. Copper Workers. Leadens Goods Makers. Zinc Workers. Brass, Bronze—Workers. Other Metal Workers.</p>
<p>III. PROFESSIONAL OCCUPATIONS AND THEIR SUBORDINATE SERVICES.</p>	<p>VI. CONVEYANCE OF MEN, GOODS, AND MESSAGES.</p>	<p>IX. IN AND ABOUT, AND DEALING IN THE PRODUCTS OF, MINES AND QUARRIES.</p>	<p>8. <i>Ships and Boats.</i> Ship—Platers, Riveters, &amp;c. Other Workers in Iron. Shipwrights. Other Workers in Wood. Others in Ship and Boat Building.</p>
<p>1. <i>Clerical.</i> Clergymen (Established Church). Roman Catholic Priests. Ministers, Priests, of other religious bodies. Missionaries, Scripture Readers, Itinerant Preachers. Monks, Nuns, Sisters of Charity, Church, Chapel, Cemetery—Officers, &amp;c.</p>	<p>1. <i>On Railways.</i> Railway Officials or Clerks. Railway Engine Drivers, Stokers. Railway Guards. Signalmen. Pointsmen, Level Crossing Men. Platelayers, Gangers, Packers. Railway Labourers (not Railway Contractors' Labourers). Railway Porters and Servants.</p> <p>2. <i>On Roads.</i> Livery Stable Keepers; Coach, Cab—Proprietors. Coachmen, Grooms (not Domestic); Cabmen. Carmen, Carriers, Carters. Waggoners (not Farm). Omnibus Service. Tramway Service. Motor Car Drivers. Others on Roads.</p> <p>3. <i>On Seas, Rivers, and Canals.</i> Merchant Service; Seamen, Pilots; Boatmen on Seas. Bargemen, Lightermen, Watermen. Navigation Service (on shore).</p> <p>4. <i>In Docks, Harbours, and Light-houses.</i> Dock Labourers, Wharf Labourers. Harbour, Dock, Wharf, Light-house—Officials and Servants.</p>	<p>1. <i>Mines.</i> Coal and Shale Mine—Hewers. Coal and Shale Mine—Other Workers below ground. Coal and Shale Mine—Workers above ground. Coke Burners, Patent Fuel Makers. Ironstone Miners. Copper Miners. Tin Miners. Lead Miners. Miners in other (or undefined) Minerals. Mine—Owners, Agents, Managers. Other Mine Service. Coal, Coke—Merchants, Dealers.</p> <p>2. <i>Quarries.</i> Stone—Quarriers, Cutters, Dressers. Slate—Quarriers, Workers. Limeburners. Clay, Sand, Gravel, Chalk—Labourers. Other Workers in Products of Quarries. Dealers in Stone, Slate, &amp;c.</p>	<p>9. <i>Vehicles.</i> Cycle and Motor Manufacture. Railway—Coach, Waggon Makers. Coach, Carriage—Makers. Wheelwrights. Others in construction of Vehicles</p>
<p>2. <i>Legal.</i> Barristers, Solicitors. Law Clerks.</p>	<p>5. <i>In Storage, Portage, and Messages.</i> Warehousemen. Coalheavers; Coal—Porters Labourers. Messengers, Porters, Watchmen (not Railway or Government). Telegraph, Telephone—Service.</p>	<p>X. METALS, MACHINES, IMPLEMENTS, AND CONVEYANCES.</p>	<p>10. <i>Dealers.</i> Ironmongers; Hardware—Dealers, Merchants. Other Dealers in Metals, Machines, &amp;c.</p>
<p>3. <i>Medical.</i> Physicians, Surgeons, General Practitioners. Dentists (including Assistants). Veterinary Surgeons. Midwives. Sick Nurses, Invalid Attendants. Subordinate Medical Service.</p>	<p>7. <i>Art, Music, Drama.</i> Painters, Engravers, Sculptors (artists). Architects. Photographers. Musicians, Music Masters, Singers. Actors. Art, Music, Theatre—Service, &amp;c.</p>	<p>XI. PRECIOUS METALS, JEWELS, WATCHES, INSTRUMENTS, AND GAMES.</p>	<p>1. <i>Precious Metals and Jewellery.</i> Goldsmiths, Silversmiths, Jewellers. Lapidaries and other Workers.</p>
<p>4. <i>Teaching.</i> Schoolmasters, Teachers, Professors, Lecturers. Others concerned in Teaching.</p>	<p>8. <i>Exhibitions, Games, &amp;c.</i> Performers, Showmen; Exhibition, Games—Service.</p>	<p>1. <i>Iron and Steel Manufacture.</i> Pig—Iron Manufacture (Blast Furnaces). Puddling Furnaces and Rolling Mills. Steel Smelting and Founding.</p>	<p>2. <i>Watches and Scientific Instruments.</i> Watchmakers, Clockmakers. Scientific Instrument Makers; Opticians. Electrical Apparatus Makers. Weighing and Measuring Apparatus Makers. Surgical Instrument Makers</p>
<p>5. <i>Literary and Scientific.</i> Authors, Editors, Journalists; Reporters, Shorthand Writers. Persons engaged in Scientific Pursuits. Others connected with Literature, &amp;c.</p>	<p>3. <i>Engineering, and Machine Making.</i> Patternmakers. Millwrights. Ironfounders. Brassfounders. Blacksmiths, Strikers. Erectors, Fitters, Turners. Brass Finishers. Coppersmiths. Metal Machinists. Boiler Makers. Other or undefined Engine and Machine Makers.</p>	<p>2. <i>Manufacture of Other, Mixed or Unspecified Metals.</i> Tinplate Manufacture. Copper Manufacture. Lead Manufacture. Zinc Manufacture. Brass, Bronze—Manufacture. Manufacture of other or unspecified Metals.</p>	<p>3. <i>Musical Instruments.</i> Musical Instrument Makers.</p>
<p>6. <i>Engineers and Surveyors.</i> Civil and Mining Engineers. Land, House, Ship—Surveyors.</p>	<p>4. <i>In Docks, Harbours, and Light-houses.</i> Dock Labourers, Wharf Labourers. Harbour, Dock, Wharf, Light-house—Officials and Servants.</p>	<p>3. <i>Musical Instruments.</i> Musical Instrument Makers.</p>	<p>4. <i>Tackle for Sports and Games.</i> Fishing Tackle, Toy, Game Apparatus—Makers.</p>
<p>7. <i>Art, Music, Drama.</i> Painters, Engravers, Sculptors (artists). Architects. Photographers. Musicians, Music Masters, Singers. Actors. Art, Music, Theatre—Service, &amp;c.</p>	<p>5. <i>In Storage, Portage, and Messages.</i> Warehousemen. Coalheavers; Coal—Porters Labourers. Messengers, Porters, Watchmen (not Railway or Government). Telegraph, Telephone—Service.</p>	<p>4. <i>Tackle for Sports and Games.</i> Fishing Tackle, Toy, Game Apparatus—Makers.</p>	<p>5. <i>Dealers.</i> Dealers in Precious Metals, Jewellery, and Watches. Dealers in Instruments, Toys, &amp;c.</p>
<p>8. <i>Exhibitions, Games, &amp;c.</i> Performers, Showmen; Exhibition, Games—Service.</p>	<p>6. <i>Exhibitions, Games, &amp;c.</i> Performers, Showmen; Exhibition, Games—Service.</p>	<p>5. <i>Dealers.</i> Dealers in Precious Metals, Jewellery, and Watches. Dealers in Instruments, Toys, &amp;c.</p>	<p>6. <i>Exhibitions, Games, &amp;c.</i> Performers, Showmen; Exhibition, Games—Service.</p>
<p>IV. DOMESTIC OFFICES OR SERVICES.</p>	<p>7. <i>Art, Music, Drama.</i> Painters, Engravers, Sculptors (artists). Architects. Photographers. Musicians, Music Masters, Singers. Actors. Art, Music, Theatre—Service, &amp;c.</p>	<p>6. <i>Exhibitions, Games, &amp;c.</i> Performers, Showmen; Exhibition, Games—Service.</p>	<p>7. <i>Art, Music, Drama.</i> Painters, Engravers, Sculptors (artists). Architects. Photographers. Musicians, Music Masters, Singers. Actors. Art, Music, Theatre—Service, &amp;c.</p>
<p>1. <i>Domestic Indoor Service.</i> Domestic Indoor Servants in Hotels, Lodging, and Eating Houses. Other Domestic Indoor Servants.</p>	<p>8. <i>Exhibitions, Games, &amp;c.</i> Performers, Showmen; Exhibition, Games—Service.</p>	<p>7. <i>Art, Music, Drama.</i> Painters, Engravers, Sculptors (artists). Architects. Photographers. Musicians, Music Masters, Singers. Actors. Art, Music, Theatre—Service, &amp;c.</p>	<p>8. <i>Exhibitions, Games, &amp;c.</i> Performers, Showmen; Exhibition, Games—Service.</p>

TABLE 6a.—LIST of OCCUPATIONAL HEADINGS adopted in the CENSUS of ENGLAND and WALES, 1901—*continued.*

<p><b>XII. BUILDING AND WORKS OF CONSTRUCTION.</b></p> <p>1. <i>House Building &amp;c.</i> Builders, Builders' Labourers, Carpenters, Joiners, Bricklayers, Bricklayers' Labourers, Masons, Masons' Labourers, Slaters, Tilers, Plasterers, Plasterers' Labourers, Paperhangers, Whitewashers, Painters, Decorators, Glaziers, Plumbers, Gasfitters, Locksmiths, Bellhangers.</p> <p>2. <i>Other Works of Construction, and Roads.</i> Railway, Canal, Harbour, &amp;c. Contractors, Navvies, Railway Contractors' Labourers, Well, Mine—Sinkers, Borers, Road—Contractors, Surveyors, Inspectors, Paviours, Road Labourers.</p>	<p><b>XV. CHEMICALS, OIL, GREASE, SOAP, RESIN, &amp;c.—<i>continued.</i></b></p> <p>3. <i>Salt, Drugs, and other Chemicals and Compounds.</i> Salt Makers, Manufacturing Chemists, Alkali Manufacture, Chemists, Druggists.</p> <p>4. <i>Oil, Grease, Soap, Resin, &amp;c.</i> Oil Millers, Oil Cake Makers, Candle, Grease—Manufacture, Soap—Boilers, Makers, Manure Manufacture, India Rubber, Gutta Percha—Workers, Waterproof Goods Makers, Gine, Size, Varnish, &amp;c.—Makers, Oil and Colourmen, Other Dealers in Sub-Orders 1, 2, and 4.</p>	<p><b>XVIII. TEXTILE FABRICS—<i>continued.</i></b></p> <p>4. <i>Hemp and other Fibrous Materials.</i> Hemp, Jute, Cocoa Fibre—Manufacture, Rope, Twine, Cord—Makers, Mat Makers, Carvas, Sailcloth, Sacking, Net, &amp;c.—Manufacture.</p> <p>5. <i>Mixed or Unspecified Materials.</i> Hosiery Manufacture, Lace Manufacture, Other Weavers of Mixed Cotton, Wool, &amp;c., Other Workers of Mixed Cotton, Wool, &amp;c., Carpent, Rug, Felt, Manufacture, Fancy Goods (Textile), Small Ware, &amp;c., Manufacture, Weavers (undefined), Factory Hands (Textile), undefined.</p> <p>6. <i>Bleaching, Printing, Dyeing, &amp;c.</i> Textile Bleachers, Textile Printers, Textile Dyers, Textile Calenderers, Finishers, &amp;c.</p> <p>7. <i>Dealers.</i> Drapers, Linen Drapers, Mercers, Other Dealers in Textile Fabrics.</p>	<p><b>XX. FOOD, TOBACCO, DRINK, AND LODGING—<i>continued.</i></b></p> <p>3. <i>Makers of Spirituous Drinks.</i> Maltsters, Brewers, Distillers; Spirit Manufacture.</p> <p>4. <i>Board, Lodging, and Dealing in Spirituous Drinks.</i> Coffee, Eating House—Keepers, Lodging, Boarding House—Keepers, Inn, Hotel—Keepers; Publicans, Beersellers, Cider Dealers, Cellarmen, Barmen, Others in Inn, Hotel, Eating House—Service, Wine and Spirit Merchants, Agents.</p>
<p><b>XIII. WOOD, FURNITURE, FITTINGS, AND DECORATIONS.</b></p> <p>1. <i>Furniture, Fittings, and Decorations.</i> Cabinet Makers, French Polishers, Upholsterers, House and Shop Fittings Makers, Undertakers; Funeral Furniture Makers, Wood Carvers; Carvers and Gilders, Willow, Cane, Rush—Workers; Basket Makers, Dealers in Works of Art, Furniture, &amp;c., Dealers.</p> <p>2. <i>Wood and Bark.</i> Sawyers, Lath, Wooden Fence, Hurdle—Makers, Wood Turners, Wooden Box, Packing Case—Makers, Coopers; Hoop—Makers, Benders, Cork, Bark—Cutters, Workers, Other Workers in Wood, Timber, Wood, Cork, Bark—Merchants, Dealers.</p>	<p><b>XVI. SKINS, LEATHER, HAIR, AND FEATHERS.</b></p> <p>1. <i>Skins and Leather.</i> Furriers, Skippers, Tanners, Carriers; Leather Goods Makers.</p> <p>2. <i>Saddlery and Harness.</i> Saddlers; Harness, Whip—Makers.</p> <p>3. <i>Hair and Feathers.</i> Brush, Broom—Makers; Hair, Bristle—Workers, Quill, Feather—Dressers.</p> <p>4. <i>Dealers in Skins, Leather, Hair, and Feathers.</i> Dealers in Skins, Leather, Hair, and Feathers.</p>	<p><b>XIX. DRESS.</b></p> <p>1. <i>Dress.</i> Straw Plait Manufacture, Straw Hat, Bonnet, Manufacture, Felt Hat Manufacture, Makers of other Hats, Caps, &amp;c. Milliners, Hat, Bonnet, Straw Plait, &amp;c., Dealers, Tailors, Clothiers, Outfitters (Dealers), Dressmakers, Staymakers, Shirt Makers, Seamstresses, Button Makers, Glove Makers, Hosiery, Haberdashers, Boot, Shoe—Makers, Slipper Makers, Patten, Clog—Makers, Boot, Shoe, Patten, Clog—Dealers, Artificial Flower Makers, Wig Makers, Hairdressers, Umbrella, Parasol, Stick—Makers, Other Workers in Dress, Other Dealers in Dress.</p>	<p><b>XXI. GAS, WATER, AND ELECTRICITY SUPPLY, AND SANITARY SERVICE.</b></p> <p>1. <i>Gas, Water, Electricity.</i> Gas Works Service, Waterworks Service, Electricity Supply.</p> <p>2. <i>Sanitary Service.</i> Drainage and Sanitary Service, Scavengers, Crossing Sweepers.</p>
<p><b>XIV. BRICK, CEMENT, POTTERY, AND GLASS.</b></p> <p>1. <i>Brick, Cement, Pottery, and Glass.</i> Brick, Plain Tile, Terra-Cotta—Makers, Plaster, Cement—Manufacture, Earthenware, China, Porcelain—Manufacture, Sheet, Plate—Glass Manufacture, Glass Bottle Manufacture, Other Workers in Glass Manufacture, Brick, Cement, Pottery, Glass—Dealers.</p>	<p><b>XVII. PAPER, PRINTS, BOOKS, AND STATIONERY.</b></p> <p>1. <i>Paper and Stationery.</i> Paper Manufacture, Paper Stainers, Stationery Manufacture, Envelope Makers, Paper Box, Paper Bag—Makers, Other Workers in Paper, &amp;c., Stationers, Law Stationers.</p> <p>2. <i>Prints and Books.</i> Printers, Lithographers; Copper and Steel Plate Printers, Bookbinders, Publishers, Booksellers, Newspaper Agents, News Room Keepers.</p>	<p><b>XIX. DRESS.</b></p> <p>1. <i>Dress.</i> Straw Plait Manufacture, Straw Hat, Bonnet, Manufacture, Felt Hat Manufacture, Makers of other Hats, Caps, &amp;c. Milliners, Hat, Bonnet, Straw Plait, &amp;c., Dealers, Tailors, Clothiers, Outfitters (Dealers), Dressmakers, Staymakers, Shirt Makers, Seamstresses, Button Makers, Glove Makers, Hosiery, Haberdashers, Boot, Shoe—Makers, Slipper Makers, Patten, Clog—Makers, Boot, Shoe, Patten, Clog—Dealers, Artificial Flower Makers, Wig Makers, Hairdressers, Umbrella, Parasol, Stick—Makers, Other Workers in Dress, Other Dealers in Dress.</p>	<p><b>XXII. OTHER, GENERAL, AND UNDEFINED WORKERS AND DEALERS.</b></p> <p>1. <i>About Animals.</i> Cattle, Sheep, Pig—Dealers, Salesmen, Drovers, Dog, Bird, Animal—Keepers, Dealers, Knackers; Catsmeat Dealers.</p> <p>2. <i>Sundry Specified Industries.</i> Tobacco Pipe, Snuff-Box, &amp;c.—Makers, Bone, Horn, Ivory, Tortoise-shell—Workers, Floor Cloth, Oil Cloth—Manufacture, Japanners, Chimney Sweepers, Rag—Gatherers, Dealers, Other Workers in Sundry Industries, Other Dealers in Sundry Industries.</p>
<p><b>XV. CHEMICALS, OIL, GREASE, SOAP, RESIN, &amp;c.</b></p> <p>1. <i>Colouring Matter.</i> Dye, Paint, Ink, Blacking—Manufacture.</p> <p>2. <i>Explosives and Matches.</i> Gunpowder, Guncotton, Explosive Substance—Manufacture, Cartridge, Fireworks, Explosive Article—Manufacture, Lucifer Match Manufacture.</p>	<p><b>XVIII. TEXTILE FABRICS.</b></p> <p>1. <i>Cotton and Flax.</i> Cotton—Card and Blowing Room Processes, Cotton—Spinning Processes, Cotton—Winding, Warping, &amp;c., Processes, Cotton—Weaving Processes, Cotton—Workers in other processes, or undefined, Fustian Manufacture, Flax, Linen, Manufacture.</p> <p>2. <i>Wool and Worsted.</i> Wool—Sorting Processes, Wool—Combing Processes, Wool and Worsted—Spinning Processes, Wool and Worsted—Weaving Processes, Wool and Worsted—Workers in other processes, or undefined.</p> <p>3. <i>Silk.</i> Silk—Spinning Processes, Silk—Weaving Processes, Silk—Workers in other processes, or undefined.</p>	<p><b>XX. FOOD, TOBACCO, DRINK, AND LODGING.</b></p> <p>1. <i>Food.</i> Creamery Workers, Milk-sellers, Dairy-men, Provision Curers, Cheesemongers, Buttermen, Provision Dealers, Slaughterers, Butchers, Meat Salesmen, Fish Curers, Fishmongers, Poulterers, Game Dealers, Millers; Cereal Food Manufacture, Corn, Flour, Seed—Merchants, Dealers, Bread, Biscuit, Cake, &amp;c.—Makers, Bakers, Confectioners (Dealers), Sugar Refiners, Jam, Preserve, Sweet—Makers, Chocolate, Cocoa—Makers, Grocers; Tea, Coffee, Chocolate—Dealers, Greengrocers, Fruiterers, Ginger Beer, Mineral Water—Manufacture, Mustard, Vinegar, Spice, Pickle, &amp;c.—Makers, Other Dealers in Food.</p> <p>2. <i>Tobacco.</i> Tobacco Manufacture, Tobacco-nists.</p>	<p>3. <i>Makers and Dealers (General or Undefined).</i> General Shopkeepers, Dealers, Pawnbrokers, Costermongers, Hawkers, Street Sellers, Contractors, Manufacturers, Managers, Superintendents (undefined).</p> <p>4. <i>Mechanics and Labourers (General or Undefined).</i> General Labourers, Engine Drivers, Stokers, Firemen (not Railway, Marine, or Agricultural), Artizans, Mechanics; Apprentices (undefined), Factory Labourers (undefined), Machinists, Machine Workers (undefined).</p> <p><b>XXIII. WITHOUT SPECIFIED OCCUPATIONS OR UNOCCUPIED.</b></p> <p>Retired from Business (not Army, Navy, Church, Medicine), Pensioners, Living on own Means, Others aged 10 years and upwards (including Students).</p>

TABLE 7.—BIRTHPLACES of PERSONS, MALES and FEMALES,

NOTE.—This Table should be read thus :—Of the 32,527,843 persons enumerated in

WHERE BORN.	WHERE								
	UNITED KINGDOM.								
	England and Wales.			Scotland.			Ireland.		
	Persons.	Males.	Females.	Persons.	Males.	Females.	Persons.	Males.	Females.
Total Population .. .. .	32,527,843	15,728,613	16,799,230	4,472,103	2,173,755	2,298,348	4,458,775	2,200,040	2,258,735
Born where enumerated .. .	31,269,203	15,065,580	16,203,623	4,085,755	1,962,227	2,123,528	4,326,947	2,128,861	2,200,086
Born elsewhere .. . . .	1,258,640	663,033	595,607	386,348	211,528	174,820	131,828	73,179	58,649
Birthplace not stated .. .	—	—	—	—	—	—	—	—	—
<b>UNITED KINGDOM—</b>									
England and Wales .. . . .	31,269,203	15,065,580	16,203,623	134,023	65,951	68,072	76,977	45,097	31,880
Scotland .. . . .	316,838	163,443	153,395	4,085,755	1,962,227	2,123,528	30,101	15,404	14,697
Ireland .. . . .	426,565	224,967	201,598	205,064	119,045	86,019	4,326,947	2,128,861	2,200,086
Isle of Man and Channel Islands .. .	35,763	16,435	19,328	1,058	502	556	—	—	—
United Kingdom (unspecified)	—	—	—	—	—	—	—	—	—
<b>BRITISH COLONIES, DEPENDENCIES, &amp;c.</b>									
<b>EUROPE—</b>									
Gibraltar .. . . .	4,233	1,774	2,459	865	346	619	—	—	—
Malta and Gozo .. . . .	4,285	1,915	2,370				—	—	—
Cyprus .. . . .	174	86	88				—	—	—
<b>ASIA—</b>									
Indian Empire .. . . .	62,848	23,351	29,497	6,045	2,882	3,163	3,591	1,596	1,995
Ceylon .. . . .	2,514	1,184	1,330				—	—	—
Other, or Unspecified, Asiatic Colonies .. . . .	4,270	1,982	2,288				—	—	—
<b>AFRICA—</b>									
South African Colonies .. . . .	11,717	5,070	6,647	1,702	857	845	—	—	—
East and Central African Colonies .. . . .	—	—	—				—	—	—
West African Colonies .. . . .	989	451	538				—	—	—
Other, or Unspecified, African Colonies .. . . .	—	—	—	—	—	—	—	—	—
<b>AMERICA—</b>									
Canada and Newfoundland .. . . .	18,829	8,472	10,357	4,095	1,899	2,196	—	—	—
West Indies, British Honduras, and Guiana .. . . .	10,198	4,652	5,546				—	—	—
Other, or Unspecified, American Colonies .. . . .	—	—	—				—	—	—
<b>AUSTRALASIA—</b>									
New South Wales .. . . .	21,221	9,315	11,906	3,198	1,493	1,705	—	—	—
Victoria .. . . .							—	—	—
Queensland .. . . .							—	—	—
South Australia .. . . .							—	—	—
Western Australia .. . . .							—	—	—
Tasmania .. . . .	4,778	2,190	2,588	—	—	—	—	—	
New Zealand .. . . .	—	—	—	—	—	—	—	—	—
Other, or Unspecified, Australasian Colonies .. . . .	—	—	—	—	—	—	—	—	—
<b>BRITISH COLONIES, &amp;c. (unspecified)</b>	36	21	15	2	—	2	4,470	1,997	2,473
<b>FOREIGN COUNTRIES.</b>									
<b>EUROPE—</b>									
Russia (including Russian Poland) .. . . .	93,345	51,531	41,814	20,385	13,532	6,853	2,028	1,175	853
Sweden, Norway, Denmark .. . . .	18,127	14,205	3,922				519	465	54
Holland .. . . .	8,752	5,178	3,574				79	46	33
Belgium .. . . .	6,459	3,319	3,140				145	70	75
France .. . . .	31,446	14,346	17,100				1,349	921	426
Germany .. . . .	65,990	39,698	26,292				1,037	583	454
Austria and Hungary .. . . .	12,649	8,386	4,263				81	52	29
Switzerland .. . . .	10,098	5,457	4,641				293	87	206
Spain .. . . .	4,279	2,855	1,424				104	72	32
Portugal .. . . .	1,327	720	607				20	9	11
Italy .. . . .	22,751	16,719	6,032				301	219	82
Greece .. . . .	1,646	1,265	381				60	22	38
Servia, Roumania, Bulgaria .. . . .	3,765	2,092	1,673				6	5	1
Turkey (including Asiatic) .. . . .	3,151	2,033	1,118				—	—	—
Other, or Unspecified, European Countries .. . . .	—	—	—				—	—	—
<b>ASIA—</b>									
China .. . . .	2,146	1,148	998	709	378	331	113	54	59
Japan .. . . .	905	606	299				22	13	9
Other, or Unspecified, Asiatic Countries .. . . .	1,368	797	571				27	11	16
<b>AFRICA—</b>									
Egypt .. . . .	1,173	621	552	162	85	77	49	23	26
Other, or Unspecified, African Countries .. . . .	885	489	396				162	77	85
<b>AMERICA—</b>									
United States .. . . .	41,255	20,617	20,638	8,581	4,351	4,230	3,354	1,099	1,655
Other, or Unspecified, American States .. . . .	7,150	3,411	3,739				6,766	3,395	3,371
<b>FOREIGN COUNTRIES, not stated</b>	789	449	320	21	13	8	—	—	—
<b>BORN AT SEA .. . . .</b>	3,946	1,783	2,163	438	194	244	148	75	73

\* Natives of the Isle of Man and Channel Islands enumerated in Ireland, were classified as natives of England and Wales.

in those Colonies, &c., for which Returns are available.

England and Wales, 31,269,203 were born within its limits, 316,838 in Scotland, and so on.

ENUMERATED.												WHERE BORN.
Isle of Man and Channel Islands.			EUROPE.									
			Gibraltar.			Malta and Gozo. <i>a</i>			Cyprus. <i>b</i>			
Persons.	Males.	Females.	Persons.	Males.	Females.	Persons.	Males.	Females.	Persons.	Males.	Females.	
150,370	70,576	79,794	27,460	15,729	11,731	207,890	114,040	93,850	237,152	121,066	115,956	Total Population.
118,164	55,279	62,885	14,777	7,040	7,737	177,994	88,854	89,340	234,516	119,462	115,054	Born where enumerated.
32,208	15,297	16,909	12,683	8,689	3,994	8,748	3,340	3,408	2,508	1,604	902	Born elsewhere.
—	—	—	—	—	—	23,148	22,046	1,102	130	?	?	Birthplace not stated.
18,780	9,027	9,753	—	—	—	1,595	795	800	113	71	42	UNITED KINGDOM—
1,153	532	621	—	—	—	116	63	53	13	8	5	England and Wales.
2,692	800	1,232	—	—	—	179	81	98	7	2	5	Scotland.
118,164	55,279	62,885	—	—	—	—	—	—	2	2	—	Ireland.
—	—	—	7,988	6,495	1,203	—	—	—	—	—	—	Isle of Man and Channel Islands.
—	—	—	—	—	—	—	—	—	—	—	—	United Kingdom (unspecified).
—	—	—	—	—	—	—	—	—	—	—	—	BRITISH COLONIES, DEPENDENCIES, &c.
32	10	22	14,777	7,040	7,737	116	62	54	—	—	—	EUROPE—
41	15	28	617	446	171	177,994	88,854	89,340	32	19	13	Gibraltar.
—	—	—	—	—	—	10	4	8	234,516	119,462	115,054	Malta and Gozo.
515	217	298	4	3	1	108	65	43	8	4	4	Cyprus.
49	18	31	—	—	—	9	6	3	9	6	3	ASIA—
49	15	34	—	—	—	—	—	—	4	1	3	Indian Empire.
—	—	—	—	—	—	—	—	—	—	—	—	Ceylon.
—	—	—	—	—	—	—	—	—	—	—	—	Other, or Unspecified, Asiatic Colonies.
93	38	55	—	—	—	—	—	—	2	1	1	AFRICA—
—	—	—	—	—	—	—	—	—	—	—	—	South African Colonies.
—	—	—	—	—	—	—	—	—	—	—	—	East and Central African Colonies.
7	3	4	—	—	—	8	4	4	—	—	—	West African Colonies.
—	—	—	—	—	—	—	—	—	—	—	—	Other, or Unspecified, African Colonies.
234	73	161	—	—	—	—	—	—	—	—	—	AMERICA—
49	23	26	—	—	—	19	8	11	6	3	3	Canada and Newfoundland.
—	—	—	—	—	—	—	—	—	—	—	—	West Indies, British Honduras, and Guiana.
—	—	—	—	—	—	—	—	—	—	—	—	Other, or Unspecified, American Colonies.
—	—	—	—	—	—	—	—	—	—	—	—	AUSTRALASIA—
—	—	—	—	—	—	—	—	—	—	—	—	New South Wales.
—	—	—	—	—	—	—	—	—	—	—	—	Victoria.
158	62	98	—	—	—	22	5	17	5	—	5	Queensland.
—	—	—	—	—	—	—	—	—	—	—	—	South Australia.
—	—	—	—	—	—	—	—	—	—	—	—	Western Australia.
—	—	—	—	—	—	—	—	—	—	—	—	Tasmania.
—	—	—	—	—	—	—	—	—	—	—	—	New Zealand.
—	—	—	—	—	—	—	—	—	—	—	—	Other, or Unspecified, Australasian Colonies.
—	—	—	387	189	198	—	—	—	—	—	—	BRITISH COLONIES, &c. (unspecified).
—	—	—	—	—	—	—	—	—	—	—	—	FOREIGN COUNTRIES.
27	15	12	—	—	—	9	2	7	58	30	28	EUROPE—
39	32	7	—	—	—	7	5	2	—	—	—	Russia (including Russian Poland).
—	—	—	—	—	—	—	—	—	—	—	—	Sweden, Norway, Denmark.
22	16	6	—	—	—	—	—	—	1	1	—	Holland.
41	13	28	—	—	—	4	2	2	1	1	—	Belgium.
8,114	3,973	4,141	29	9	20	69	17	62	17	4	13	France.
130	76	54	2	2	—	33	17	16	1	1	—	Germany.
21	17	4	—	—	—	38	12	26	17	9	8	Austria and Hungary.
48	17	31	—	—	—	9	3	8	1	1	—	Switzerland.
22	18	4	2,542	1,020	1,522	30	21	9	6	6	—	Spain.
9	5	4	215	187	28	2	1	1	—	—	—	Portugal.
60	38	22	46	31	15	2,043	993	1,050	38	31	7	Italy.
2	—	2	1	1	—	351	181	170	340	220	120	Greece.
2	—	2	—	—	—	—	—	—	24	13	11	Servia, Roumania, Bulgaria.
6	3	3	—	—	—	219	116	103	1,519	1,013	506	Turkey (incl. Asiatic).
—	—	—	—	—	—	—	—	—	—	—	—	Other, or Unspecified, European Countries.
—	—	—	—	—	—	—	—	—	—	—	—	ASIA—
17	7	10	—	—	—	—	2	—	—	—	—	China.
—	—	—	—	—	—	—	2	—	—	—	—	Japan.
14	7	7	—	—	—	—	—	—	118	67	51	Other, or Unspecified, Asiatic Countries.
—	—	—	—	—	—	—	—	—	—	—	—	AFRICA—
7	1	6	—	—	—	450	228	224	124	75	49	Egypt.
6	4	2	127	94	33	1,219	596	623	28	11	17	Other, or Unspecified, African Countries.
—	—	—	—	—	—	—	—	—	—	—	—	AMERICA—
249	114	135	—	—	—	16	7	9	10	4	6	United States.
45	20	25	—	—	—	28	20	8	1	—	1	Other, or Unspecified, American States.
—	—	—	1,015	212	803	31	22	9	—	—	—	FOREIGN COUNTRIES, not stated.
30	17	22	—	—	—	4	2	2	1	—	1	BORN AT SEA.

(a) The number of persons whose birthplaces were not stated, comprises 10,882 officers and men in the garrison (exclusive of local troops) and their wives and children; 11,694 in the Royal Navy, and 572 on merchant vessels.

(b) The 130 persons whose birthplaces are not stated in the Table comprise the British military population.

TABLE 7.—BIRTHPLACES of PERSONS, MALES and FEMALES,

NOTE.—This Table should be read thus :—Of the 294,361,056 persons enumerated in

WHERE BORN.	WHERE								
	ASIA.								
	Indian Empire. (a)			Ceylon.			Hong Kong. (b)		
	Persons.	Males.	Females.	Persons.	Males.	Females.	Persons.	Males.	Females.
Total Population.. ..	294,361,056	149,951,824	144,409,232	3,573,419	1,903,359	1,670,060	389,466	?	?
Born where enumerated ..	292,734,335	149,002,396	143,731,939	3,125,898	1,626,569	1,499,327	4,062	1,879	2,183
Born elsewhere .. ..	700,875	461,487	239,378	447,452	276,748	170,704	233,568	174,744	68,824
Birthplace not stated ..	925,846	487,931	437,915	71	42	29	161,836	?	?
<b>UNITED KINGDOM—</b>									
England and Wales .. ..	77,411	68,206	11,205	4,570	3,800	770	1,305	902	403
Scotland .. ..	9,325	7,877	1,448	772	596	176	476	375	101
Ireland .. ..	9,682	7,731	1,951	451	328	123	155	110	45
Isle of Man and Channel Islands	47	38	9	20	15	5	12	8	4
United Kingdom (unspecified)	188	133	50	—	—	—	—	—	—
<b>BRITISH COLONIES, DEPENDENCIES, &amp;c.</b>									
<b>EUROPE—</b>									
Gibraltar .. ..	83	78	25	2	1	1	8	3	5
Malta and Gozo .. ..	100	63	37	18	12	6	19	9	10
Cyprus .. ..	44	44	—	2	1	1	—	—	—
<b>ASIA—</b>									
Indian Empire .. ..	292,734,335	149,002,396	143,731,939	440,105	270,376	169,229	94	60	34
Ceylon .. ..	5,323	3,276	2,045	3,125,898	1,626,569	1,499,327	6	2	4
Other, or Unspecified, Asiatic Colonies	1,312	1,312	500	190	117	73	4,109	1,900	2,209
<b>AFRICA—</b>									
South African Colonies ..	329	142	187	14	8	6	3	1	2
East and Central African Colonies	6,320	3,498	1,822	5	5	—	—	—	—
West African Colonies ..	2	1	1	—	—	—	—	—	—
Other, or Unspecified, African Colonies	479	282	197	23	13	10	7	6	1
<b>AMERICA—</b>									
Canada and Newfoundland	270	195	75	28	21	7	20	15	5
West Indies, British Honduras, and Guiana	169	115	54	14	10	4	6	5	1
Other, or Unspecified, American Colonies	—	—	—	2	1	1	3	1	2
<b>AUSTRALASIA—</b>									
New South Wales .. ..	—	—	—	—	—	—	—	—	—
Victoria .. ..	—	—	—	—	—	—	—	—	—
Queensland .. ..	—	—	—	—	—	—	—	—	—
South Australia .. ..	567	346	221	96	59	37	141	59	82
Western Australia .. ..	—	—	—	—	—	—	—	—	—
Tasmania .. ..	9	6	3	7	—	7	—	—	—
New Zealand .. ..	70	40	30	14	6	8	15	10	5
Other, or Unspecified, Australasian Colonies	—	—	—	—	—	—	—	—	—
<b>BRITISH COLONIES, &amp;c. (unspecified)</b>									
<b>FOREIGN COUNTRIES.</b>									
<b>EUROPE—</b>									
Russia (including Russian Poland)	572	451	121	51	31	20	1	1	—
Sweden, Norway, Denmark	423	339	84	35	30	5	2	2	—
Holland .. ..	456	415	41	9	8	1	—	—	—
Belgium .. ..	255	199	56	37	26	11	1	1	—
France .. ..	1,351	930	421	174	123	51	4	3	1
Germany .. ..	1,696	1,255	441	113	80	33	3	3	1
Austria and Hungary ..	531	426	105	14	12	2	1	—	—
Switzerland .. ..	171	118	53	7	6	1	—	—	—
Spain .. ..	182	138	44	18	14	4	1	—	—
Portugal .. ..	202	168	34	7	6	1	10	6	4
Italy .. ..	1,010	826	184	3	2	1	11	10	1
Greece .. ..	226	193	33	32	28	4	3	2	1
Servia, Roumania, Bulgaria	14	5	9	7	7	—	—	—	—
Turkey (including Asiatic)	360	610	250	30	22	8	1	1	—
Other, or Unspecified, European Countries	460	259	201	—	—	—	—	—	—
<b>ASIA—</b>									
China .. ..	46,831	41,046	5,785	53	42	11	230,038	172,661	57,377
Japan .. ..	353	189	164	8	7	1	26	11	15
Other, or Unspecified, Asiatic Countries	530,145	320,325	209,820	369	341	28	1,116	439	677
<b>AFRICA—</b>									
Egypt .. ..	152	85	67	30	20	10	2	—	—
Other, or Unspecified, African Countries	2,011	1,188	823	34	23	11	1	2	1
<b>AMERICA—</b>									
United States .. ..	553	185	168	9	4	5	22	11	11
Other, or Unspecified, American States	1,277	701	576	77	46	31	5	4	1
<b>FOREIGN COUNTRIES, not stated</b>									
BORN AT SEA .. ..	114	76	38	8	6	2	2	—	2

(a) Of the 925,846 persons whose birthplaces are not stated in the Table, 889,050 were enumerated in districts where the birthplaces were not recorded.

(b) The birthplaces of the population of the new territory (57,344 males and 44,910 females), and of the 13,237 persons enumerated in Naval and Military Establishments, are not stated in the Table.

in those Colonies, &c., for which Returns are available—*continued.*

the Indian Empire, 292,734,335 were born within its limits, 77,411 in England and Wales, and so on.

-ENUMERATED.									WHERE BORN.
AFRICA.									
Cape of Good Hope.			Natal.			Orange River Colony.			
Persons.	Males.	Females.	Persons.	Males.	Females.	Persons.	Males.	Females.	
2,409,804	1,218,940	1,190,864	1,108,754	550,631	558,123	387,315	210,095	177,220	Total Population.
2,206,937	1,080,094	1,125,843	973,280	459,548	513,712	252,447	125,476	126,971	Born where enumerated.
203,740	138,749	64,991	135,442	91,055	44,387	134,867	84,472	50,195	Born elsewhere.
127	97	30	52	28	24	201	147	54	Birthplace not stated.
63,449	44,829	18,620	25,891	17,547	8,344	13,892	11,925	1,767	UNITED KINGDOM—
15,709	11,170	4,539	8,704	5,910	2,794	3,095	2,462	613	England and Wales.
8,605	6,198	2,407	2,229	1,528	701	1,703	1,506	197	Scotland.
240	176	64	—	—	—	—	—	—	Ireland.
85	78	7	—	—	—	—	—	—	Isle of Man and Channel Islands.
—	—	—	—	—	—	—	—	—	United Kingdom (unspecified).
61	32	29	—	—	—	—	—	—	BRITISH COLONIES, DEPENDENCIES, &c.
86	45	23	—	—	—	—	—	—	EUROPE—
7	7	—	—	—	—	54	44	10	Gibraltar.
—	—	—	—	—	—	—	—	—	Malta and Gozo.
—	—	—	—	—	—	—	—	—	Cyprus.
8,294	7,822	472	65,720	45,858	19,862	352	286	64	ASIA—
66	49	17	—	—	—	28	26	2	Indian Empire.
80	66	14	—	—	—	—	—	—	Ceylon.
—	—	—	—	—	—	—	—	—	Other, or Unspecified, Asiatic Colonies.
2,266,874	1,114,309	1,152,565	992,719	470,720	521,999	359,744	187,915	171,829	AFRICA—
120	114	6	947	904	43	—	—	—	South African Colonies.
91	90	1	—	—	—	200	141	59	East and Central African Colonies.
2,550	1,419	1,131	2,196	1,197	999	—	—	—	West African Colonies.
—	—	—	—	—	—	—	—	—	Other, or Unspecified, African Colonies.
493	383	110	240	182	78	164	127	37	AMERICA—
196	175	21	—	—	—	—	—	—	Canada and Newfoundland.
21	16	5	—	—	—	18	11	7	West Indies, British Honduras, and Guiana.
—	—	—	—	—	—	—	—	—	Other, or Unspecified, American Colonies.
3,216	2,101	1,115	2,861	1,881	980	465	381	84	AUSTRALASIA—
—	—	—	—	—	—	—	—	—	New South Wales.
—	—	—	—	—	—	—	—	—	Victoria.
—	—	—	—	—	—	—	—	—	Queensland.
—	—	—	—	—	—	—	—	—	South Australia.
—	—	—	—	—	—	—	—	—	Western Australia.
—	—	—	—	—	—	—	—	—	Tasmania.
431	327	104	367	43	21	99	80	19	New Zealand.
2	2	—	—	276	91	2	2	—	Other, or Unspecified, Australasian Colonies.
—	—	—	—	—	—	—	—	—	BRITISH COLONIES, &c. (unspecified).
—	—	—	—	—	—	—	—	—	FOREIGN COUNTRIES.
12,296	9,176	3,120	606	449	157	1,025	829	196	EUROPE—
—	—	—	—	—	—	—	—	—	Russia (including Russian Poland).
2,515	2,160	355	1,485	1,012	473	137	123	14	Sweden, Norway, Denmark.
1,663	1,130	533	276	172	104	350	246	104	Holland.
147	116	31	—	—	—	—	—	—	Belgium.
703	499	204	369	163	206	86	68	18	France.
7,480	4,896	2,764	1,917	1,124	793	668	496	172	Germany.
1,181	1,007	154	22	18	4	115	102	13	Austria and Hungary.
338	200	138	101	82	19	29	25	4	Switzerland.
203	176	27	33	24	9	2	1	1	Spain.
350	310	40	35	34	1	11	10	1	Portugal.
2,018	1,852	166	283	258	25	129	123	6	Italy.
965	934	31	—	—	—	81	78	3	Greece.
79	58	21	—	—	—	—	—	—	Servia, Roumania.
568	416	150	—	—	—	—	—	—	Bulgaria.
74	71	3	605	473	132	63	49	14	Turkey, (incl. Asiatic).
—	—	—	—	—	—	—	—	—	Other, or Unspecified, European Countries.
1,346	1,339	7	202	191	11	7	6	2	ASIA—
43	35	8	—	—	—	—	—	—	China.
173	151	22	69	60	9	68	48	20	Japan.
—	—	—	—	—	—	—	—	—	Other, or Unspecified, Asiatic Countries.
101	82	19	—	—	—	—	—	—	AFRICA—
4,394	3,171	1,223	—	—	—	4,533	2,653	1,880	Egypt.
—	—	—	—	—	—	—	—	—	Other, or Unspecified, African Countries.
918	670	248	526	364	162	92	78	14	AMERICA—
1,383	1,118	265	164	115	49	87	77	10	United States.
5	2	3	13	6	7	1	1	—	Other, or Unspecified, American States.
—	—	—	—	—	—	—	—	—	FOREIGN COUNTRIES, not stated.
118	66	52	58	32	26	14	8	6	BORN AT SEA.

TABLE 7.—BIRTHPLACES of PERSONS, MALES and FEMALES,

NOTE.—This Table should be read thus :—Of the 5,371,315 persons enumerated in

WHERE BORN.	WHERE								
	AFRICA.								
	Ascension Island.			St. Helena. <sup>a</sup>	Tristan da Cunha.	Mauritius and Dependencies. <sup>b</sup>			Seychelles Islands.
	Persons.	Males.	Females.	Persons.	Persons.	Persons.	Males.	Females.	Persons.
Total Population .. ..	410	380	50	5,200	74	378,195	204,540	173,655	19,258
Born where enumerated ..	7	4	3	3,172	70	309,763	157,497	152,266	16,550
Born elsewhere .. ..	403	356	47	170	4	66,119	44,817	21,302	2,708
Birthplace not stated ..	—	—	—	1,858	—	2,313	2,228	87	—
<b>UNITED KINGDOM—</b>									
England and Wales .. ..	243	200	43	—	—	290	207	83	37
Scotland .. ..	11	9	2	—	—	78	66	10	3
Ireland .. ..	10	9	1	—	—	60	42	18	13
Isle of Man and Channel Islands	—	—	—	—	—	—	—	—	—
United Kingdom (unspecified)	—	—	—	94	—	—	—	—	—
<b>BRITISH COLONIES, DEPENDENCIES, &amp;c.</b>									
<b>EUROPE—</b>									
Gibraltar .. ..	—	—	—	—	—	—	—	—	—
Malta and Gozo .. ..	1	1	—	—	—	14	10	4	—
Cyprus .. ..	—	—	—	—	—	—	—	—	—
<b>ASIA—</b>									
Indian Empire .. ..	1	—	1	—	—	59,290	39,159	20,131	429
Ceylon .. ..	—	—	—	—	—	18	9	7	1
Other, or Unspecified, Asiatic Colonies	—	—	—	—	—	398	388	8	4
<b>AFRICA—</b>									
South African Colonies ..	—	—	—	—	1	108	71	37	2
East and Central African Colonies	—	—	—	—	—	20	18	2	5
West African Colonies ..	129	129	—	26	—	—	—	—	—
Other, or Unspecified, African Colonies	12	9	3	3,172	71	309,831	157,547	152,284	17,086
<b>AMERICA—</b>									
Canada and Newfoundland	—	—	—	—	—	—	—	—	2
West Indies, British Honduras, and Guiana	—	—	—	—	—	12	10	2	4
Other, or Unspecified, American Colonies	—	—	—	—	—	—	—	—	—
<b>AUSTRALASIA—</b>									
New South Wales .. ..	—	—	—	—	—	—	—	—	—
Victoria .. ..	—	—	—	—	—	—	—	—	—
Queensland .. ..	—	—	—	—	—	31	18	13	1
South Australia .. ..	—	—	—	—	—	—	—	—	—
Western Australia .. ..	—	—	—	—	—	—	—	—	—
Tasmania .. ..	—	—	—	—	—	—	—	—	—
New Zealand .. ..	1	1	—	—	—	—	—	—	—
Other, or Unspecified, Australasian Colonies	—	—	—	—	—	3	2	1	—
<b>BRITISH COLONIES, &amp;c. (unspecified)</b>									
<b>FOREIGN COUNTRIES.</b>									
<b>EUROPE—</b>									
Russia (including Russian Poland)	—	—	—	—	—	2	2	—	—
Sweden, Norway, Denmark	—	—	—	—	—	18	16	2	10
Holland .. ..	—	—	—	1	—	5	3	2	—
Belgium .. ..	—	—	—	—	—	11	8	3	—
France .. ..	—	—	—	2	—	361	266	95	69
Germany .. ..	—	—	—	1	—	21	20	1	7
Austria and Hungary .. ..	—	—	—	1	—	1	1	—	—
Switzerland .. ..	—	—	—	—	—	—	—	—	—
Spain .. ..	—	—	—	—	—	4	2	—	4
Portugal .. ..	—	—	—	—	—	3	3	—	1
Italy .. ..	—	—	—	2	—	5	4	—	19
Greece .. ..	1	1	—	—	2	26	17	9	—
Servia, Roumania, Bulgaria	—	—	—	—	—	2	2	—	—
Turkey (including Asiatic) ..	—	—	—	—	—	—	—	—	—
Other, or Unspecified, European Countries	—	—	—	—	—	—	—	—	1
<b>ASIA—</b>									
China .. ..	—	—	—	—	—	—	—	—	—
Japan .. ..	—	—	—	—	—	3,125	3,075	50	105
Other, or Unspecified, Asiatic Countries	—	—	—	—	—	409	316	93	19
<b>AFRICA—</b>									
Egypt .. ..	—	—	—	—	—	—	—	—	—
Other, or Unspecified, African Countries	1	1	—	—	—	6	6	—	—
<b>AMERICA—</b>									
United States .. ..	—	—	—	2	—	15	14	1	—
Other, or Unspecified, American States	—	—	—	—	—	17	11	6	11
<b>FOREIGN COUNTRIES, not stated</b>									
BORN AT SEA .. ..	—	—	—	—	—	—	—	—	—

(a) The birthplaces of the military and shipping population are not stated in the Table.

(b) The birthplaces of the military population are not stated in the Table.

in those Colonies, &c., for which Returns are available—*continued.*

the Dominion of Canada 4,671,815 were born within its limits, 203,803 in England and Wales, and so on.

ENUMERATED.							WHERE BORN.
AMERICA.							
Dominion of Canada.	Newfoundland and Labrador <sup>a</sup>	Bermudas, or Somers Islands.	Bahama Islands.	Turks and Caicos Islands.			
Persons.	Persons	Persons.	Persons.	Persons.	Males.	Females.	
5,371,315	220,984	20,961	53,735	5,350	2,464	2,886	Total Population.
4,671,815	214,738	14,885	52,196	5,002	2,270	2,732	Born where enumerated.
684,671	4,869	5,369	1,539	348	194	154	Born elsewhere.
14,829	1,377	707	—	—	—	—	Birthplace not stated.
203,803	1,082	19,142	138	20	8	12	UNITED KINGDOM.
83,631	324		6	—	—	—	England and Wales.
101,829	545		18	2	1	1	Scotland.
966	—		—	—	—	—	Ireland.
—	—		—	—	—	—	Isle of Man and Channel Islands.
—	—		—	—	—	—	United Kingdom (unspecified).
—	—		—	—	—	—	BRITISH COLONIES, DEPENDENCIES, &c.
—	—		—	—	—	—	EUROPE—
—	—		—	—	—	—	Gibraltar.
—	—		—	—	—	—	Malta and Gozo.
1,076	—	—	5	—	—	Cyprus.	
—	—	—	—	—	—	ASIA—	
—	—	—	—	—	—	Indian Empire.	
—	—	—	—	—	—	Ceylon.	
—	—	—	—	—	—	Other, or Unspecified, Asiatic Colonies.	
128	—	—	—	—	—	AFRICA—	
—	—	—	—	—	—	South African Colonies.	
—	—	—	—	—	—	East and Central African Colonies.	
—	—	—	—	—	—	West African Colonies.	
—	—	—	—	—	—	Other, or Unspecified, African Colonies.	
4,684,247	214,738 <sup>a</sup>	—	20	35	31	4	AMERICA—
—	—	—	52,824	5,002	2,270	2,732	Canada and Newfoundland.
—	—	—	—	—	—	—	West Indies, British Honduras, and Guiana.
—	—	—	—	—	—	—	Other, or Unspecified, American Colonies.
991	—	—	—	—	—	—	AUSTRALASIA—
—	—	—	—	—	—	—	New South Wales.
—	—	—	—	—	—	—	Victoria.
—	—	—	—	—	—	—	Queensland.
—	—	—	—	—	—	—	South Australia.
374	—	—	—	—	—	—	Western Australia.
—	—	—	—	—	—	—	Tasmania.
—	—	—	—	—	—	—	New Zealand.
863	2,102	—	—	138	77	61	Other, or Unspecified, Australasian Colonies.
—	—	—	—	—	—	—	BRITISH COLONIES, &c. (unspecified).
51,231	—	—	—	—	—	—	FOREIGN COUNTRIES.
18,388	—	20	—	2	2	—	EUROPE—
385	—	—	—	—	—	—	Russia (including Russian Poland).
2,280	—	—	—	—	—	—	Sweden, Norway, Denmark.
7,944	—	9	—	2	1	1	Holland.
27,300	—	16	—	—	—	—	Belgium.
28,407	—	4	—	—	—	—	France.
1,211	—	—	—	—	—	—	Germany.
270	—	—	—	—	—	—	Austria and Hungary.
6,854	—	414	—	1	1	—	Switzerland.
213	—	10	—	—	—	—	Spain.
1,086	—	—	—	2	2	—	Portugal.
—	—	—	—	—	—	—	Italy.
1,579	—	—	—	—	—	—	Greece.
—	—	—	38	—	—	—	Servia, Roumania, Bulgaria.
—	—	—	—	—	—	—	Turkey (incl. Asiatic).
—	—	—	—	—	—	—	Other, or Unspecified, European Countries.
17,043	—	—	—	—	—	—	ASIA—
4,674	—	—	—	—	—	—	China.
188	—	—	—	—	—	—	Japan.
—	—	—	—	—	—	—	Other, or Unspecified, Asiatic Countries.
—	—	—	308	18	8	10	AFRICA—
—	—	—	—	—	—	—	Egypt.
—	—	—	—	—	—	—	Other, or Unspecified, African Countries.
127,899	—	220	—	21	7	14	AMERICA—
699	—	—	356	107	56	51	United States.
818	816	419	24	—	—	—	Other, or Unspecified, American States.
339	—	—	—	—	—	—	FOREIGN COUNTRIES, not stated.
—	—	—	—	—	—	—	BORN AT SEA.

(a) In parts of Labrador the birthplaces were not recorded. Persons born in Canada were not distinguished from those born in other British Colonies.



TABLE 7.—BIRTHPLACES of PERSONS, MALES and FEMALES,

NOTE.—This Table should be read thus :—Of the 1,359,133 persons enumerated in

WHERE BORN.	WHERE									
	AMERICA.									
	Grenada and Dependencies.			St. Lucia.	Trinidad and Tobago.			British Honduras.		
	Persons.	Males.	Females.	Persons.	Persons.	Males.	Females.	Persons.	Males.	Females.
Total Population.. .. .	63,438	29,986	33,452	49,883	273,899	144,491	129,408	37,479	19,140	18,339
Born where enumerated .. .	57,886	26,928	30,958	41,777	173,353	85,059	88,294	28,505	13,665	14,840
Born elsewhere .. . . .	5,546	3,054	2,492	8,106	100,436	59,374	41,062	8,956	5,466	3,490
Birthplace not stated .. .	8	4	2	—	110	58	52	18	9	9
<b>UNITED KINGDOM—</b>										
England and Wales .. . . .	140	96	44	475	1,385	1,100	285	97	65	32
Scotland .. . . .								44	32	12
Ireland .. . . .								36	19	17
Isle of Man and Channel Islands								—	—	—
United Kingdom (unspecified)	—	—	—	—	—	—	—	—	—	—
<b>BRITISH COLONIES, DEPENDENCIES, &amp;c.</b>										
<b>EUROPE—</b>										
Gibraltar .. . . .	—	—	—	—	—	—	—	—	—	—
Malta and Gozo .. . . .	—	—	—	—	—	—	—	—	—	—
Cyprus .. . . .	—	—	—	—	—	—	—	—	—	—
<b>ASIA—</b>										
Indian Empire.. . . .	831	406	225	1,214	47,677	30,599	17,078	190	131	59
Ceylon .. . . .	—	—	—	—	—	—	—	—	—	—
Other, or Unspecified, Asiatic Colonies	—	—	—	—	—	—	—	—	—	—
<b>AFRICA—</b>										
South African Colonies .. .	—	—	—	—	—	—	—	—	—	—
East and Central African Colonies	—	—	—	—	—	—	—	—	—	—
West African Colonies	—	—	—	—	—	—	—	—	—	—
Other, or Unspecified, African Colonies	—	—	—	—	—	—	—	110	82	28
<b>AMERICA—</b>										
Canada and Newfoundland	11	7	4	11	—	—	—	—	—	—
West Indies, British Honduras, and Guiana	62,021	29,100	32,921	47,256	215,726	107,419	108,307	29,598	14,459	15,139
Other, or Unspecified, American Colonies	—	—	—	6	—	—	—	—	—	—
<b>AUSTRALASIA—</b>										
New South Wales .. . . .	—	—	—	—	—	—	—	—	—	—
Victoria .. . . .	—	—	—	—	—	—	—	—	—	—
Queensland .. . . .	—	—	—	—	—	—	—	—	—	—
South Australia .. . . .	—	—	—	—	—	—	—	—	—	—
Western Australia .. . . .	—	—	—	—	—	—	—	—	—	—
Tasmania .. . . .	—	—	—	—	—	—	—	—	—	—
New Zealand .. . . .	—	—	—	—	—	—	—	—	—	—
Other, or Unspecified, Australasian Colonies	—	—	—	—	—	—	—	—	—	—
<b>BRITISH COLONIES, &amp;c. (unspecified)</b>	—	—	—	—	152	96	56	211	150	61
<b>FOREIGN COUNTRIES.</b>										
<b>EUROPE—</b>										
Russia (including Russian Poland)	—	—	—	—	27	27	—	—	—	—
Sweden, Norway, Denmark	—	—	—	—	27	28	1	—	—	—
Holland .. . . .	—	—	—	—	—	—	—	—	—	—
Belgium .. . . .	—	—	—	—	30	23	7	—	—	—
France .. . . .	—	—	—	16	173	102	71	6	5	1
Germany .. . . .	—	—	—	5	87	58	29	37	29	8
Austria and Hungary	—	—	—	—	4	4	—	—	—	—
Switzerland .. . . .	—	—	—	—	13	6	7	1	1	—
Spain .. . . .	—	—	—	—	28	23	5	11	9	2
Portugal .. . . .	—	—	—	—	731	483	248	—	—	—
Italy .. . . .	—	—	—	—	284	278	6	—	—	—
Greece .. . . .	—	—	—	—	2	2	—	2	2	—
Servia, Roumania, Bulgaria	—	—	—	—	—	—	—	—	—	—
Turkey (including Asiatic)..	—	—	—	—	98	59	39	—	—	—
Other, or Unspecified, European Countries	72	50	22	70	—	—	—	—	—	—
<b>ASIA—</b>										
China .. . . .	3	3	—	—	—	—	—	—	—	—
Japan .. . . .	—	—	—	1	832	712	120	27	26	1
Other, or Unspecified, Asiatic Countries	—	—	—	—	—	—	—	—	—	—
<b>AFRICA—</b>										
Egypt .. . . .	—	—	—	—	—	—	—	—	—	—
Other, or Unspecified, African Countries	342	210	132	241	1,212	733	479	—	—	—
<b>AMERICA—</b>										
United States .. . . .	5	4	1	12	163	83	80	178	113	65
Other, or Unspecified, American States	169	88	81	527	5,074	2,568	2,508	8,501	3,720	2,781
<b>FOREIGN COUNTRIES, not stated</b>	38	17	19	49	4	4	—	412	288	124
<b>BORN AT SEA .. . . .</b>	2	1	1	—	60	30	30	—	—	—

in those Colonies, &c., for which Returns are available—*continued.*

New South Wales, 981,463 were born within its limits, 129,739 in England and Wales, and so on.

ENUMERATED.									WHERE BORN.
AUSTRALASIA.									
Falkland Islands. <i>a</i>			New South Wales. <i>b</i>			Victoria. <i>b</i>			
Persons.	Males.	Females.	Persons.	Males.	Females.	Persons.	Males.	Females.	
2,253	1,413	840	1,350,133	712,456	646,677	1,201,341	603,823	597,466	Total Population.
1,232	655	577	981,463	489,490	491,973	876,003	428,823	447,180	Born where enumerated.
810	547	263	376,232	222,057	154,175	320,182	172,210	147,972	Born elsewhere.
211	211	—	1,438	909	529	5,156	2,850	2,306	Birthplace not stated.
637	415	222	129,739 30,717 59,945	78,441 18,566 30,463	51,298 12,151 29,482	117,108 35,751 61,512	64,871 19,003 26,796	52,237 16,743 32,716	UNITED KINGDOM— England and Wales. Scotland. Ireland. Isle of Man and Chan- nel Islands. United Kingdom (un- specified).
—	—	—	39	17	22	49	20	23	BRITISH COLONIES, DE- PENDENCIES, &c.
1	—	1	103	75	28	59	38	21	EUROPE— Gibraltar. Malta and Gozo. Cyprus.
7	3	4	2,761	2,274	507	1,331	1,344	487	ASIA— Indian Empire. Ceylon. Other, or Unspecified, Asiatic Colonies.
—	—	—	180	143	37	110	71	39	
—	—	—	143	120	28	106	95	11	
1	—	1	489	276	193	551	270	281	AFRICA— South African Colonies; East and Central African Colonies.
—	—	—	—	—	—	1	1	—	
1	1	—	3	3	—	4	3	1	West African Colonies. Other, or Unspecified, African Colonies.
—	—	—	238	190	98	313	187	126	
7	4	3	1,111	847	264	1,047	705	342	AMERICA— Canada and New- foundland.
3	3	—	380	307	73	314	187	127	West Indies, British Honduras, and Guianas Other, or Unspecified, American Colonies.
1,232	655	577	11	8	3	11	9	2	
6	2	4	981,463 56,019 14,968 22,059	489,490 30,358 7,097 11,981	491,973 25,661 7,871 10,078	22,417 876,003 3,032 21,929	10,631 428,823 1,363 10,720	11,786 447,180 1,669 11,209	AUSTRALASIA— New South Wales. Victoria. Queensland. South Australia. Western Australia. Tasmania. New Zealand. Other, or Unspecified, Australasian Colonies.
—	—	—	887	450	437	1,468	673	795	
1	1	—	7,577	3,722	3,855	15,365	6,671	8,492	
1	1	—	10,589	5,425	5,164	9,020	4,404	4,616	
—	—	—	900	491	409	1,038	432	556	
4	4	—	1,262	1,022	240	954	713	241	FOREIGN COUNTRIES. EUROPE— Russia (including Rus- sian Poland). Sweden, Norway, Den- mark. Holland. Belgium. France. Germany. Austria and Hungary. Switzerland. Spain. Portugal. Italy. Greece. Serbia, Roumania, Bulgaria. Turkey (incl. Asiatic). Other, or Unspecified, European Countries.
54	52	2	4,556	4,160	396	3,228	2,918	312	
1	1	—	212	191	21	204	165	39	
—	—	—	135	104	34	123	83	40	
3	2	—	1,787	1,354	433	930	638	292	
21	14	7	8,632	6,344	2,288	7,608	5,235	2,313	
4	4	—	667	594	73	404	338	66	
—	—	—	464	363	91	905	749	154	
10	6	4	106	97	39	176	115	61	
—	—	—	145	135	10	102	90	12	
6	6	—	1,577	1,243	334	1,526	1,290	236	
—	—	—	392	357	35	195	180	15	
—	—	—	24	20	4	53	33	20	
—	—	—	813	520	293	415	271	144	
—	—	—	3	1	2	—	—	—	
4	4	—	9,993	9,890	103	6,230	6,158	72	ASIA— China. Japan. Other, or Unspecified, Asiatic Countries.
1	1	—	178	181	17	76	67	9	
—	—	—	172	153	19	89	51	18	
1	1	—	43	28	15	24	16	8	AFRICA— Egypt. Other, or Unspecified, African Countries.
—	—	—	172	135	37	21	17	4	
9	6	3	3,064	2,156	908	2,167	1,365	742	AMERICA— United States. Other, or Unspecified, American States
25	14	11	215	144	71	180	110	70	
—	—	—	739	555	184	54	92	32	FOREIGN COUNTRIES, not stated.
2	2	—	1,967	1,100	867	1,584	782	782	BORN AT SEA.

(a) Falkland Islands.—The birthplaces of the Officers and Men of the Royal Navy and of labourers imported for work at the Naval Coaling Depot are not stated in the Table.  
 (b) New South Wales, Victoria.—In all the States of the Australian Commonwealth, except Western Australia, the full-blooded Aborigines have been considered as born in the State in which they were enumerated.

TABLE 7.—BIRTHPLACES of PERSONS, MALES and FEMALES,

NOTE.—This Table should be read thus:—Of the 523,266 persons enumerated in

WHERE BORN.	WHERE								
	AUSTRALASIA.								
	Queensland. <i>a</i>			South Australia. <i>b</i>			Western Australia. <i>b</i>		
	Persons.	Males.	Females.	Persons.	Males.	Females.	Persons.	Males.	Females.
Total Population.. .. .	523,266	280,092	223,174	389,727	198,847	190,880	189,385	115,808	73,577
Born where enumerated .. .	309,531	148,145	143,386	298,794	147,974	150,820	57,821	29,388	28,433
Born elsewhere .. . . .	213,405	133,724	79,881	90,727	50,744	39,983	131,322	86,220	45,102
Birthplace not stated .. .	330	223	107	206	129	77	242	200	42
<b>UNITED KINGDOM—</b>									
England and Wales .. . . .	68,589	40,277	28,332	36,854	21,168	17,488	26,285	17,856	8,429
Scotland .. . . .	19,934	11,745	8,189	6,985	3,835	3,130	5,400	3,953	1,447
Ireland .. . . .	37,836	19,376	18,260	11,243	5,096	6,147	9,862	6,413	3,449
Isle of Man and Channel Islands .. . . .	—	—	—	—	—	—	—	—	—
United Kingdom (unspecified)	—	—	—	—	—	—	4	3	1
<b>BRITISH COLONIES, DEPENDENCIES, &amp;c.</b>									
<b>EUROPE—</b>									
Gibraltar .. . . .	21	13	8	5	2	3	25	14	11
Malta and Gozo .. . . .	55	35	20	17	13	4	33	21	12
Cyprus .. . . .	1	1	—	—	—	—	4	4	—
<b>ASIA—</b>									
Indian Empire.. .. .	1,301	1,128	173	683	562	121	769	645	124
Ceylon .. . . .	183	162	21	31	24	7	84	67	17
Other, or Unspecified, Asiatic Colonies .. . . .	180	169	11	56	44	12	342	333	9
<b>AFRICA—</b>									
South African Colonies .. .	185	116	69	128	68	60	58	35	23
East and Central African Colonies .. . . .	2	2	—	—	—	—	1	1	—
West African Colonies .. .	2	1	1	—	—	—	—	—	—
Other, or Unspecified, African Colonies .. . . .	112	75	37	72	36	36	90	66	24
<b>AMERICA—</b>									
Canada and Newfoundland ..	445	362	83	212	135	77	274	211	63
West Indies, British Honduras, and Guiana .. . . .	173	130	43	82	71	11	66	54	12
Other, or Unspecified, American Colonies .. . . .	15	12	3	12	5	7	17	13	4
<b>AUSTRALASIA—</b>									
New South Wales .. . . .	24,860	15,017	9,843	4,128	2,100	2,028	14,124	8,397	5,727
Victoria .. . . .	10,272	6,721	3,551	10,324	5,134	5,190	39,491	24,342	15,149
Queensland .. . . .	<i>a</i> 309,531	<i>a</i> 146,145	<i>a</i> 143,386	606	332	274	2,619	1,493	1,126
South Australia .. . . .	2,384	1,528	856	298,794	147,974	150,820	16,327	9,739	6,688
Western Australia .. . . .	199	106	93	956	478	478	57,821	29,388	28,433
Tasmania .. . . .	1,308	838	470	819	404	415	1,750	1,071	679
New Zealand .. . . .	1,571	982	589	711	374	337	2,704	1,767	947
Other, or Unspecified, Australasian Colonies .. . . .	89	52	37	959	466	493	124	87	37
BRITISH COLONIES, &c. (unspecified)	1	1	—	18	9	9	—	—	—
<b>FOREIGN COUNTRIES.</b>									
<b>EUROPE—</b>									
Russia (including Russian Poland) .. . . .	454	334	120	251	214	37	400	331	69
Sweden, Norway, Denmark ..	5,302	3,738	1,564	1,193	1,114	79	1,494	1,401	63
Holland .. . . .	62	51	11	62	56	6	41	36	5
Belgium .. . . .	35	28	7	18	14	4	30	25	5
France .. . . .	366	281	85	216	155	61	254	170	84
Germany .. . . .	13,166	7,671	5,495	6,654	3,958	2,696	1,522	1,255	267
Austria and Hungary .. . . .	240	194	46	162	133	29	418	330	26
Switzerland .. . . .	441	321	120	104	67	37	118	98	20
Spain .. . . .	34	28	6	40	28	12	151	142	9
Portugal .. . . .	33	33	—	25	20	5	40	37	3
Italy .. . . .	847	710	137	327	293	34	1,354	1,296	58
Greece .. . . .	94	87	7	59	52	7	148	146	2
Servia, Roumania, Bulgaria ..	2	2	—	8	6	2	25	22	3
Turkey (including Asiatic).. .	440	327	113	190	130	60	49	39	10
Other, or Unspecified, European Countries .. . . .	2	2	—	—	—	—	3	3	—
<b>ASIA—</b>									
China .. . . .	8,472	8,366	106	3,253	3,167	86	1,476	1,459	16
Japan .. . . .	2,257	2,113	144	214	188	46	867	658	209
Other, or Unspecified, Asiatic Countries .. . . .	1,071	1,045	26	139	134	5	1,240	1,231	9
<b>AFRICA—</b>									
Egypt .. . . .	18	14	2	13	8	5	10	8	2
Other, or Unspecified, African Countries .. . . .	30	29	10	17	13	4	84	50	34
<b>AMERICA—</b>									
United States .. . . .	926	670	256	460	333	127	658	526	132
Other, or Unspecified, American States .. . . .	143	105	38	45	26	19	136	114	22
FOREIGN COUNTRIES, not stated .. . . .	8,811	8,410	401	57	42	15	35	26	9
BORN AT SEA .. . . .	634	336	298	539	259	280	317	182	135

(*a*) Queensland.—The population includes an estimated number of 20,000 nomadic Aborigines; the numbers of males and females were not separately estimated, and are therefore, not included in the columns for Males and Females. See also note *b*, page 61.

(*b*) South Australia and Western Australia. See note *b*, page 61.

in those Colonies, &c., for which Returns are available—continued.

Queensland, 309,531 were born within its limits, 68,589 in England and Wales, and so on.

ENUMERATED.							WHERE BORN.
AUSTRALASIA.							
Tasmania.			New Zealand.			Fiji Islands and Rotuma (white population).	
Persons.	Males.	Females.	Persons.	Males.	Females.	Persons.	
172,475	88,624	82,851	810,214	429,456	386,758	2,459	Total Population.
136,029	69,093	67,536	559,249	280,940	278,309	846	Born where enumerated.
35,359	20,247	15,112	256,171	147,862	108,309	1,613	Born elsewhere.
487	284	203	794	654	140	—	Birthplace not stated.
12,942	7,738	5,204	113,348	65,090	46,258	385	UNITED KINGDOM—
2,986	1,652	1,334	47,858	27,516	20,342	138	England and Wales.
3,887	1,893	1,904	43,524	23,430	20,094	101	Scotland.
—	—	—	361	202	179	—	Ireland.
—	—	—	—	—	—	—	Isle of Man and Channel Islands.
—	—	—	—	—	—	—	United Kingdom (unspecified).
7	3	4	48	24	24	—	BRITISH COLONIES, DEPENDENCIES, &c.
5	2	1	55	37	18	—	EUROPE—
—	—	—	—	—	—	—	Gibraltar.
—	—	—	—	—	—	—	Malta and Gozo.
—	—	—	—	—	—	—	Cyprus.
361	186	175	1,180	662	518	20	ASIA—
21	12	9	106	60	46	4	Indian Empire.
17	9	8	26	23	3	1	Ceylon.
—	—	—	—	—	—	—	Other, or Unspecified, Asiatic Colonies.
50	24	20	474	235	239	—	AFRICA—
—	—	—	4	2	2	—	South African Colonies.
—	—	—	5	5	—	—	East and Central African Colonies.
23	10	13	87	54	33	10	West African Colonies.
—	—	—	—	—	—	—	Other, or Unspecified, African Colonies.
94	67	27	1,544	947	567	11	AMERICA—
30	20	10	318	224	94	27	Canada and Newfoundland.
4	2	2	9	3	6	—	West Indies, British Honduras, and Guiana.
—	—	—	—	—	—	—	Other, or Unspecified, American Colonies.
2,075	1,064	1,011	8,430	3,395	3,095	—	AUSTRALASIA—
7,949	4,502	3,447	12,583	6,530	6,053	—	New South Wales.
288	127	161	1,271	645	626	—	Victoria.
887	458	429	1,575	807	768	669	Queensland.
96	53	43	190	103	87	—	South Australia.
136,629	69,093	67,536	3,720	2,094	1,636	—	Western Australia.
1,193	626	567	569,249	280,940	278,309	—	Tasmania.
38	19	22	1,650	878	772	846	New Zealand.
3	3	—	—	—	—	—	Other, or Unspecified, Australasian Colonies.
—	—	—	—	—	—	—	BRITISH COLONIES, &c., (unspecified).
—	—	—	—	—	—	—	FOREIGN COUNTRIES.
37	34	3	464	404	80	—	EUROPE—
374	304	70	4,947	3,652	1,295	54	Russia (including Russian Poland).
13	12	1	116	105	11	1	Sweden, Norway, Denmark.
13	10	3	117	84	33	—	Holland.
46	26	20	610	409	201	63	Belgium.
773	482	291	4,180	2,726	1,454	62	France.
23	21	2	1,874	1,713	161	1	Germany.
19	13	6	333	251	82	1	Austria and Hungary.
12	7	5	59	41	18	—	Switzerland.
16	15	1	172	151	21	—	Spain.
50	42	8	428	355	73	—	Portugal.
7	4	3	123	94	29	—	Italy.
2	2	—	3	3	—	—	Greece.
59	40	19	280	187	93	—	Servia, Roumania, Bulgaria.
3	3	—	—	—	—	—	Turkey (including Asiatic).
—	—	—	—	—	—	—	Other, or Unspecified, European Countries.
484	473	11	2,902	2,868	36	—	ASIA—
1	—	1	17	10	7	—	China.
6	8	—	14	10	4	—	Japan.
—	—	—	—	—	—	—	Other, or Unspecified, Asiatic Countries.
2	2	—	7	5	2	—	AFRICA—
25	14	11	64	41	43	1	Egypt.
—	—	—	—	—	—	—	Other, or Unspecified, African Countries.
233	167	66	661	592	289	18	AMERICA—
21	13	8	907	598	309	3	United States.
4	2	2	44	19	25	16	Other, or Unspecified, American States.
182	88	94	1,203	590	613	6	FOREIGN COUNTRIES, not stated.
—	—	—	—	—	—	—	BORN AT SEA.

(a) New Zealand.—The numbers shown under the various European countries include the persons born in the Foreign possessions of those countries. The "not stated" include 352 officers and men of the Royal Navy.

TABLE 8.—RELIGIONS of the POPULATION in those

RELIGIOUS DENOMINATIONS.	UNITED KINGDOM.	EUROPE.		ASIA.		AFRICA.	
	Ireland. <sup>a</sup>	Malta and Gozo. <sup>b</sup>	Cyprus. <sup>c</sup>	Indian Empire. <sup>d</sup>	Ceylon. <sup>e</sup>	Cape of Good Hope. <sup>f</sup>	Natal. <sup>g</sup>
<b>I. CHRISTIAN RELIGIONS</b> .. .. .	<b>4,451,521</b>	<b>184,625</b>	<b>185,594</b>	<b>2,922,055</b>	<b>352,889</b>	<b>1,344,498</b>	<b>101,469</b>
Church of England, Episcopalian .. ..	581,104	260	215	360,455	32,514	281,433	40,880
Presbyterian .. .. .	455,494 <sup>a</sup>	54	13	47,932 <sup>d</sup>	3,337	88,880	12,184
Methodist .. .. .	62,000	38	4	83,032 <sup>d</sup>	14,991	290,274	12,269
Independent, Congregationalist .. ..	10,143	—	—	37,874	2,446	112,203	4,704
Baptist .. .. .	7,073	2	—	221,040	3,309	14,107	2,193
Unitarian .. .. .	8,094	1	1	321	—	534	178
Society of Friends, Quaker .. .. .	2,731	1	—	1,309	—	91	24
Lutheran .. .. .	400	4	1	155,455 <sup>d</sup>	—	80,956	4,903
Salvation Army .. .. .	1,457	—	—	18,960	1,011	1,783	173
Protestant, not otherwise described ..	375	985	150	92,644	—	6,293	859
Christian, not otherwise described ..	2,639	5	—	104,785	3,630 <sup>e</sup>	7,591	21
Minor Christian Sects .. .. .	11,247 <sup>a</sup>	4	—	23,034 <sup>d</sup>	2,494	422,482 <sup>f</sup>	12,305 <sup>g</sup>
Roman Catholic .. .. .	3,308,663	183,115	824	1,202,169	287,419	37,089	10,419
Greek Church .. .. .	40	156	182,739	656	—	1,049	180
Various Catholic Churches .. .. .	1	—	1,647 <sup>c</sup>	572,389 <sup>d</sup>	1,718 <sup>e</sup>	4	—
<b>II. NON-CHRISTIAN RELIGIONS</b> .. .. .	<b>4,222</b>	<b>109</b>	<b>51,428</b>	<b>291,434,926</b>	<b>3,220,508</b>	<b>45,772</b>	<b>99,491</b>
Jewish .. .. .	3,898	58	118	18,228	—	19,537	1,496
Hindu .. .. .	—	29	—	207,147,028 <sup>d</sup>	828,480 <sup>e</sup>	2,033	87,294 <sup>g</sup>
Mohammedan .. .. .	9	12	51,309	62,458,077	248,065	22,623	10,111
Zoroastrian (Parsi) .. .. .	3	—	—	94,190	—	3	370
Sikh .. .. .	—	—	—	2,195,339	—	—	—
Jain .. .. .	—	—	—	1,334,148	—	—	—
Buddhist .. .. .	7	10	—	9,479,759	2,141,596 <sup>e</sup>	489	134 <sup>g</sup>
Confucian .. .. .	—	—	—	—	—	773	—
Pagan (including Primitive Animistic) ..	31 <sup>a</sup>	—	—	8,711,159 <sup>d</sup>	1,993	—	—
Agnostic .. .. .	113	—	—	—	—	242	69
Deist .. .. .	2	—	—	—	—	37	—
Other Non-Christian Religions .. .. .	159	—	1	—	37 <sup>t</sup>	35	77
<b>III. NO RELIGION—</b>							
Atheist, Sceptic, &c. .. .. .	1,035 <sup>a</sup>	4	—	—	—	1,015,961 <sup>f</sup>	1,253
<b>IV. INDEFINITE, UNSPECIFIED, AND ALL OTHERS NOT INCLUDED ABOVE.</b>	<b>1,997<sup>a</sup></b>	<b>23,152<sup>b</sup></b>	<b>130<sup>c</sup></b>	<b>4,075<sup>d</sup></b>	<b>22</b>	<b>3,573</b>	<b>2,495</b>
<b>TOTAL POPULATION</b> .. .. .	<b>4,458,775</b>	<b>207,890</b>	<b>237,152</b>	<b>294,361,056</b>	<b>3,573,419</b>	<b>2,409,804</b>	<b>204,713</b>

(a) *Ireland*.—In the Irish Census Report the religions are returned under four principal headings, "Roman Catholic," "Protestant Episcopalian," "Presbyterian," and "Methodist." All other Denominations, returned under 313 headings, are classified as far as possible according to the arrangement adopted in the Table. "Presbyterian" includes Reformed Presbyterian (6,532), United Free Church of Scotland (3,147), Non-Subscribing Presbyterian (1,878), and smaller numbers returned under 11 other headings. "Minor Christian Sects" includes Brethren (3,742), Christian Brethren (2,244), Moravian (1,373), Plymouth Brethren (1,311); no other heading included more than 250 persons. "Pagan"—The 31 persons included under this heading were returned as Idolaters, "No Religion" includes No Denomination (792), Freethinker (115), &c. "Indefinite, Unspecified, &c." includes Unspecified (336), Unknown (953), Information Refused (695), and Nominal (13).

(b) *Malta*.—Under the heading "Indefinite, Unspecified, &c." are included 10,882 persons in the Garrison, 11,694 in the Royal Navy, and 572 on merchant vessels, whose religions were not recorded.

(c) *Cyprus*.—Under the heading "Various Catholic Churches" are included 1,130 Maronites, 491 Gregorians, and 26 Armenian Catholics. The heading "Indefinite, Unspecified, &c." comprises the British Military, whose religions were not recorded.

(d) *Indian Empire*.—Under the heading "Presbyterian" the Indian Census Report includes, 6,125 Welsh Calvinistic Methodists, 229 Members of the Alliance Mission, and 8 of the Reformed Dutch Church; the first of these sects is included in the above Table with "Methodists," and the two latter, with "Minor Christian Sects." Under the heading "Lutheran" the Indian Census Report includes, in addition to members of the various National Lutheran Churches, persons returned as "Zwinglian" and "Moravian." Under the heading "Minor Christian Sects" are included Members of the London Mission (10,321) and of the Alliance Mission (229), Evangelist (1,986), Undenominational, Nonconformist, &c. (5,008), and many other sects whose numbers are small. Under the heading "Various Catholic Churches" are included Abyssinians (9), Armenians (1,053), Syrians (Jacobite and St. Thomas), and Chaldean Christians (248,741), and Catholics of the Syrian Rite who recognize the supremacy of the Pope but use Syriac in their liturgy (322,588). Under the heading "Hindu" are included 92,419 Vedic Theists (Arya Samaj), and 4,050 Eclectic Theists (Brahmo Samaj). "Primitive Animistic" denotes the primitive forms of belief found among the Jungle Tribes—the Mundas, Santals, Bhils, &c. The number given in the Table, under this heading, includes 127,011 persons estimated to be living in some of the wilder parts of Burma, where religion was not recorded; most of these persons were probably "Animists." Under "Indefinite, &c." are included 2,889 persons shown in the Indian Census Report, among the non-Christian population, under the heading "Minor Religions and Religions not returned"; and 1,186 persons classified for convenience in that Report among the Christian population, of whom 1,051 were adherents of the Yuyomayam sect, and the remainder were returned as Agnostics, Freethinkers, Theosophists, &c.

Colonies, &c., for which Returns are available.

AFRICA.								RELIGIOUS DENOMINATIONS.
Orange River Colony. <sup>a</sup>	Gambia (Colony).	Sierra Leone (Colony).	Gold Coast. <sup>i</sup>	Lagos (Colony). <sup>o</sup>	Basuto-land. <sup>j</sup>	Mauritius and Dependencies. <sup>k</sup>	Seychelles. <sup>l</sup>	
<b>256,494</b>	<b>3,540</b>	<b>43,045</b>	<b>58,440</b>	<b>10,636</b>	<b>50,878</b>	<b>123,996</b>	<b>18,697</b>	<b>I. CHRISTIAN RELIGION.</b>
34,548	—	22,365	1,000	—	3,393	3,321	107	Church of England, Episcopalian.
5,291	—	589	—	—	—	1,285	1	Presbyterian
65,744	—	19,059	33,585	—	798	8	1	Methodist.
1,803	—	—	—	—	—	6	—	Independent, Congregationalist.
1,175	—	238	—	—	—	4	—	Baptist.
28	—	—	—	—	—	1	—	Unitarian.
5	—	—	—	—	—	—	—	Society of Friends, Quaker.
6,785	—	—	19,005	—	—	151	7	Lutheran.
170	—	—	—	—	—	—	—	Salvation Army.
1,883	—	—	—	—	—	1,697	2,522	Protestant, not otherwise described.
82	3,540	—	—	10,636	—	418	—	Christian, not otherwise described.
134,410	—	—	—	—	40,986	—	—	Minor Christian Sects.
4,494	—	794	4,850	—	5,701	117,102	16,059	Roman Catholic.
96	—	—	—	—	—	3	—	Greek Church.
—	—	—	—	—	—	—	—	Various Catholic Churches.
<b>129,264</b>	<b>9,916</b>	<b>33,610</b>	—	<b>31,211</b>	—	<b>250,876</b>	<b>528</b>	<b>II. NON-CHRISTIAN RELIGIONS.</b>
1,616	—	7	—	—	—	5	—	Jewish.
64	—	—	—	—	—	208,273	389	Hindu.
39	7,707	9,504	—	22,080	—	41,255	63	Mohammedan.
1	—	—	—	—	—	50	7	Zoroastrian (Parsi).
—	—	—	—	—	—	31	—	Sikh.
—	—	—	—	—	—	—	—	Jain.
17	—	—	—	—	—	3,277	3	Buddhist.
—	—	—	—	—	—	—	—	Confucian.
127,518	2,209	24,099	—	9,131	—	—	—	Pagan (including Primitive Animistic). Agnostic.
11	—	—	—	—	—	5	—	Deist.
—	—	—	—	—	—	—	66	Other Non-Christian Religions.
<b>181</b>	—	—	—	—	—	<b>20</b>	<b>27</b>	<b>III. NO RELIGION—</b> Atheist, Sceptic, &c.
<b>1,436</b>	—	—	<b>1,427,993</b>	—	<b>237,970</b>	<b>3,393</b>	<b>6</b>	<b>IV. INDEFINITE, UNSPECIFIED, AND ALL OTHERS NOT INCLUDED ABOVE.</b>
<b>387,315</b>	<b>13,456</b>	<b>76,655</b>	<b>1,486,433</b>	<b>41,847</b>	<b>348,848</b>	<b>378,195</b>	<b>19,258</b>	<b>TOTAL POPULATION.</b>

\* The figures in this column relate only to that part of the Colony of Lagos (viz., the Island and Harbour and Ebute Metta), in which a Census was taken.

(c) *Ceylon*.—"Christian"—The number shown in the Table under this heading consists of those portions of the Military and Shipping population so described. The heading "Various Catholic Churches" includes persons described in the Ceylon Census Report as Independent Catholics. They were formerly members of the Goanese Mission, but when the separate existence of their Mission was terminated in 1886 by a concordat between the Pope and the King of Portugal, the arrangement was not accepted by this section of the Goanese Catholics. "Hindu"—It appears from the Ceylon Census Report (Vol. I, page 96) that many of the Tamils who should have been returned as "Hindu" appear in the returns as "Buddhist."

(f) *Coast of Good Hope*.—Under the heading "Minor Christian Sects" are included 399,487 persons belonging to the Dutch Reformed Church, and 6,209 to the Z. A. Gereformeerde Kerk. Under the heading "No Religion" are included 62 Atheists, 131 Freethinkers, and 8 Secularists, the remainder being returned simply as of No Religion.

(g) *Natal*.—Under the heading "Minor Christian Sects" are included 11,340 persons belonging to the Dutch Reformed Church, Buddhists and Brahmans are not separately distinguished, and are therefore shown together under the former heading. The religions of the Native Races were not recorded, and the Native population is, therefore, excluded from the Table.

(h) *Orange River Colony*.—Under the heading "Minor Christian Sects" are included 124,923 persons belonging to the Dutch Reformed Church, 5,607 to the "Reformed" Church, and 3,483 to the Paris Evangelical Mission Society.

(i) *Gold Coast*.—"Church of England"—The number included under this heading is estimated. "Methodist," "Lutheran" and "Roman Catholic"—The numbers under these headings were furnished by the Authorities of the various Missions. "Lutherans" consist of 17,494 members of the Basel Mission and 1,511 of the North German Mission. "Indefinite, Unspecified, &c."—The return of religions is incomplete; the mass of the people still observe fetish worship, while the Mohammedans are by far the most numerous of the other non-Christians.

(j) *Basuto-land*.—Under the heading "Minor Christian Sects" are included 40,986 members of the Paris Evangelical Mission and 40 Seventh Day Adventists. "Indefinite, Unspecified, &c."—It is probable that the number under this heading should be included as "Pagan."

(k) *Mauritius*.—"Lutheran"—The number shown under this heading includes 140 Swedenborgians. The heading "Indefinite, Unspecified, &c." includes the Military population (2,513).

(l) *Seychelles*.—Those classified as "Lutheran" include 5 Swedenborgians. Under the heading "Other Non-Christian Religions" are included 65 whose religion is described in the Seychelles Census Report as "Chinese."

TABLE 8.—RELIGIONS of the POPULATION in those

RELIGIOUS DENOMINATIONS.	AMERICA.						
	Dominion of Canada. <i>a</i>	Newfoundland and Labrador. <i>b</i>	Bermudas, or Somers Islands. <i>c</i>	Grenada.	St. Lucia. <i>d</i>	Trinidad and Tobago. <i>e</i>	Falkland Islands. <i>f</i>
<b>I. CHRISTIAN RELIGION</b> .. .. .	<b>5,271,792</b>	<b>220,984</b>	<b>20,167</b>	<b>63,183</b>	<b>48,702</b>	<b>193,335</b>	<b>1,074</b>
Church of England, Episcopalian .. ..	680,620	73,008	15,603	22,477	5,980	74,920	741
Presbyterian .. .. .	242,442	1,497	700	580	90	6,859	87
Methodist .. .. .	927,079 <sup>a</sup>	61,388	3,690	3,584	1,429	11,388	—
Independent, Congregationalist .. ..	28,293	95 <sup>d</sup>	—	—	—	—	—
Baptist .. .. .	349,802 <sup>a</sup>	—	—	—	21	4,940	25
Unitarian .. .. .	1,934	—	—	—	—	—	—
Society of Friends, Quaker .. .. .	4,100	—	—	—	—	—	—
Lutheran .. .. .	93,405 <sup>a</sup>	—	—	—	—	—	28
Salvation Army .. .. .	10,308	6,594	—	—	—	—	—
Protestant, not otherwise described ..	11,612	—	—	—	—	—	—
Christian, not otherwise described ..	6,900	—	—	—	—	—	—
Minor Christian Sects .. .. .	70,001 <sup>a</sup>	1,654 <sup>b</sup>	1,029 <sup>c</sup>	105	190 <sup>d</sup>	7,015 <sup>e</sup>	15
Roman Catholic .. .. .	2,229,600	76,989	1,245	36,437	40,992	89,213	178
Greek Church .. .. .	15,677	—	—	—	—	—	—
Various Catholic Churches .. .. .	19	—	—	—	—	—	—
<b>II. NON-CHRISTIAN RELIGIONS</b> .. .. .	<b>51,491</b>	—	—	<b>142</b>	<b>1,135</b>	<b>79,798</b>	—
Jewish .. .. .	16,401	—	—	—	—	—	—
Hindu .. .. .	—	—	—	95	973	68,906	—
Mohammedan .. .. .	47	—	—	43	162	10,478	—
Zoroastrian (Parsi) .. .. .	—	—	—	—	—	—	—
Sikh .. .. .	—	—	—	—	—	—	—
Jain .. .. .	—	—	—	—	—	—	—
Buddhist .. .. .	10,407	—	—	—	—	187	—
Confucian .. .. .	5,115	—	—	—	—	—	—
Pagan (including Primitive Animistic) ..	15,107	—	—	—	—	—	—
Agnostic .. .. .	3,613 <sup>a</sup>	—	—	—	—	—	—
Deist .. .. .	78	—	—	—	—	—	—
Other Non-Christian Religions .. .. .	723 <sup>a</sup>	—	—	4	—	227	—
<b>III. NO RELIGION—</b>							
Atheist, Sceptic, &c. .. .. .	<b>4,810<sup>a</sup></b>	—	—	<b>2</b>	—	—	<b>2</b>
<b>IV. INDEFINITE, UNSPECIFIED, AND ALL OTHERS NOT INCLUDED ABOVE</b>	<b>43,222</b>	—	<b>794<sup>c</sup></b>	<b>111</b>	<b>46</b>	<b>766</b>	<b>1,177</b>
<b>TOTAL POPULATION</b> .. .. .	<b>5,371,315</b>	<b>220,984</b>	<b>20,961</b>	<b>63,438</b>	<b>49,883</b>	<b>273,899</b>	<b>2,253</b>

(a) Dominion of Canada.—Under the heading "Methodist" are included 10,193 Evangelicals. Under the heading "Baptist" are included Mennonites (31,797), and Tunkers (1,628). Under the heading "Lutheran" are included Swedenborgians (881). Under the heading "Minor Christian Sects" are included Disciples (14,900), Doukhobors (8,775), Adventists (8,058), Brethren (6,014), Mormons (6,891), United Brethren (4,701), Hornerites (2,776), Plymouth Brethren (2,774), Christian Scientists (2,619), and smaller numbers of 116 other sects. "Other Non-Christian Religions"—The numbers under this heading are Spiritualists (616), and Theosophists (107). "Agnostic"—In the Canadian Census Report "Atheist, Sceptic, Freethinker," are also included under this heading; it is not possible therefore to include them in the Table with others of "No Religion."

(b) Newfoundland and Labrador.—"Minor Christian Sects"—The numbers under this heading are Moravians (1,377), Reformed Church of England (3), and "Baptists and others" (174).

(c) Bermudas.—"Minor Christian Sects"—The numbers under this heading are Reformed Church of England (64), and Other Denominations (965). The heading "Indefinite, Unspecified, &c." includes 707 foreign visitors.

(d) St. Lucia.—"Minor Christian Sects"—The numbers under this heading are Moravians (180), and other Denominations (60).

(e) Trinidad and Tobago.—Under the heading "Minor Christian Sects" are included Moravians (3,221), and Other Denominations (694).

(f) Falkland Islands.—The Religious Census was purely voluntary and is of little value, owing to the large number of persons who elected to make no return.

(g) New South Wales.—Under the heading "Methodist" are included Bible Christians (2,246). Under the heading "Baptist" are included "Adventist." Under the heading "Minor Christian Sects" are included Plymouth Brethren, Christian Brethren (2,133); Christadelphians (1,197), Mormons (679), Irvingites (442), Australian Church (418), and smaller numbers of 67 other sects. Under the heading "Indefinite, Unspecified, &c." are included 130 persons returned under indefinite headings, 13,068 who objected to state their religions, and 3,986 who omitted to specify them; the aboriginal population (4,287) is also included under this heading, as their religions were not recorded.

(h) Victoria.—Under the heading "Baptist" are included Adventists. Under the heading "Protestant" are included 250 children of parents of different Protestant denominations, whose religions were not stated. Under the heading "Minor Christian Sects" are included Disciples of Christ (10,632), Brethren, Christian Brethren (1,570), Seventh Day Adventists (1,086), Australian Church (964), Christadelphians (892), "Catholic Apostolic Church"—Irvingites (460), and smaller numbers of 64 other sects. Under the heading "Various Catholic Churches" are included persons returned simply as "Catholic." Under the heading "Confucian" the Victorian Census Report includes also Chinese of pure race who were originally returned as of "No Religion," "Pagan," "Chinese Church"

Colonies, &c., for which Returns are available—continued.

AUSTRALASIA.							RELIGIOUS DENOMINATIONS.
New South Wales. <i>g</i>	Victoria. <i>h</i>	Queensland. <i>i</i>	South Australia. <i>j</i>	Western Australia. <i>k</i>	Tasmania. <i>l</i>	New Zealand. <i>m</i>	
<b>1,313,519</b>	<b>1,161,330</b>	<b>473,650</b>	<b>344,167</b>	<b>171,738</b>	<b>167,610</b>	<b>739,402</b>	<b>I. CHRISTIAN RELIGION.</b>
823,131	424,011	185,023	106,987	75,706	83,812	314,024	Church of England, Episcopalian.
132,617	191,503	57,615	18,357	14,708	11,523	176,503	Presbyterian.
137,653 <i>g</i>	181,523.	46,556	90,126	24,542	24,999	83,802	Methodist.
24,234	17,141	9,763	13,338	4,405	5,544	6,844	Independent, Congregationalist.
16,618 <i>g</i>	32,649 <i>h</i>	12,252	21,784 <i>j</i>	2,914	4,718	16,036	Baptist.
770	798	213	621	151	88	468	Unitarian.
234	261	164	79	21	179	313	Society of Friends, Quaker.
7,658	14,080	25,762 <i>i</i>	26,309	1,746	388	5,003	Lutheran.
9,585	8,830	5,540	4,030	1,690	1,454	7,999	Salvation Army.
3,335	8,943 <i>h</i>	989	3,073	1,847	2,621	1,239	Protestant, not otherwise described.
3,453	744	216	6,103	71	1,070	6,337	Christian, not otherwise described.
5,777 <i>g</i>	16,817 <i>h</i>	7,760 <i>i</i>	1,085	1,689	892	10,822 <i>m</i>	Minor Christian Sects.
347,117	260,018	120,663	52,193	40,768	30,314	108,960	Roman Catholic.
533	367	121	103	172	10	189	Greek Church.
197	3,701 <i>h</i>	13	—	1,309 <i>k</i>	—	863 <i>m</i>	Various Catholic Churches.
<b>14,795</b>	<b>12,755</b>	<b>22,130</b>	<b>4,658</b>	<b>3,812</b>	<b>559</b>	<b>5,492</b>	<b>II. NON-CHRISTIAN RELIGIONS.</b>
6,447	5,907	733	786	1,259	107	1,611	Jewish.
440	187	105	19	21	—	2	Hindu.
1,072	467	See note <i>i</i>	449	1,191	27	41	Mohammedan.
3	1	—	—	1	—	3	Zoroastrian (Parsi).
28	8	17	5	16	—	—	Sikh.
—	—	—	—	—	—	—	Jain.
3,630	1,418	1,750	3,190	761	353	2,432	Buddhist.
1,841	3,339 <i>h</i>	—		74			Confucian.
184	—	19,128 <i>i</i>	—	269	—	—	Pagan (including Primitive Animistic).
324	260	193	49	108	See note <i>l</i>	652	Agnostic.
86	52	21	24	12	See note <i>l</i>	59	Deist.
740	1,068 <i>h</i>	183	136	102	72	702 <i>m</i>	Other Non-Christian Religions.
<b>9,375</b>	<b>10,822<i>h</i></b>	<b>2,735</b>	<b>870</b>	<b>3,179<i>k</i></b>	<b>926<i>l</i></b>	<b>3,738<i>m</i></b>	<b>III. NO RELIGION—</b>
							Atheist, Sceptic, &c.
<b>21,451<i>g</i></b>	<b>16,384<i>h</i></b>	<b>25,751<i>i</i></b>	<b>40,032<i>j</i></b>	<b>4,666<i>k</i></b>	<b>3,380<i>l</i></b>	<b>62,672<i>m</i></b>	<b>IV. INDEFINITE, UNSPECIFIED, AND ALL OTHERS NOT INCLUDED ABOVE.</b>
<b>1,359,133</b>	<b>1,201,341</b>	<b>523,266</b>	<b>389,727</b>	<b>189,385</b>	<b>172,475</b>	<b>816,214</b>	<b>TOTAL POPULATION.</b>

or as "Religion not stated." Under the heading "Other Non-Christian Religions" are included Spiritualists (913). Under the heading "No Religion" are included No Denomination, No Sect (6,113), and Freethinker, Rationalist (2,042). Under the heading "Indefinite, Unspecified, &c." are included 10,827 persons who objected to state their religions.

(i) Queensland.—Under the heading "Lutheran" are included Swedenborgians (206). Under the heading "Minor Christian Sects" are included Apostolic (563), Catholic and Apostolic (379), Plymouth Brethren (574), Christadelphians (673), Christian Brethren (625), Church of Christ (1,784), Seventh Day Adventists (472), Undenominational (1,333), Brethren (377), and smaller numbers of 75 other sects. "Mohammedan" in the Census Report for Queensland, Mohammedan and Pagan are shown together under one heading. "Indefinite, Unspecified, &c." includes the nomadic Aborigines, estimated to number 20,000.

(j) South Australia.—Under the heading "Baptist" are included "Adventists." Under the heading "Indefinite, Unspecified, &c." are included No Denomination or Unspecified (5,416), the aborigines whose religions were not recorded (27,123), and 7,483 persons who objected to state their religions.

(k) Western Australia.—The numbers under the heading "Various Catholic Churches" are persons returned in the Census Report for Western Australia as Catholic (undefined). Under the heading "No Religion" are included "No Denomination" (1,956), and Freethinker (1,326). Under the heading "Indefinite, Unspecified, &c." are included 3,071 persons who objected to state their religions.

(l) Tasmania.—Under the heading "No Religion" are included "No Denomination" (515), and Agnostics, Deists. Under the heading "Indefinite, Unspecified, &c." are included 2,900 persons who objected to state their religions.

(m) New Zealand.—Under the heading "Minor Christian Sects" are included Brethren, Plymouth Brethren (7,484), Christadelphians (889), and Seventh Day Adventists (684). The numbers under the heading "Various Catholic Churches" are persons returned in the Census Report for New Zealand as Catholic (undefined). Under the heading "Other Non-Christian Religions" are included Spiritualists (499), Theosophists (189). Under the heading "No Religion" are included No Denomination (3,473), and Freethinker (2,856). Under the heading "Indefinite, Unspecified, &c." are included the Maori population (43,143) and the Naval population (652), whose religions were not recorded, and 13,295 persons who objected to state their religions.



TABLE 9.—DEGREES of ELEMENTARY EDUCATION of the POPULATION in those Colonies, &amp;c., for which Returns are available.

	Total Population.	Population.			
		Able to read and write.	Able to read only.	Unable to read or write.	Not stated.
IRELAND <i>a</i> ... ..	4,458,775	3,187,768	276,580	994,427	—
COLONIES :—					
Malta and Gozo <i>b</i> ... ..	158,767	33,103	9,673	115,991	—
Indian Empire <i>c</i> ... ..	294,361,056	15,686,421	—	—	946,150
Ceylon <i>d</i> ... ..	3,578,419	778,573	—	—	—
Cape of Good Hope ... ..	2,409,804	621,037	45,897	1,736,491	7,379
Natal (natives excepted) ... ..	204,713	96,832	1,877	103,464	2,540
Orange River Colony ... ..	387,315	126,140	10,613	249,801	761
Lagos (Colony) <i>e</i> ... ..	5,058	3,479	673	—	906
Bahama Islands <i>f</i> ... ..	53,735	19,975	6,220	27,429	111
Turks and Caicos Islands <i>g</i> ... ..	5,350	2,459	717	?	2,174
British Honduras <i>h</i> ... ..	37,479	11,668	949	24,862	—
New South Wales <i>i</i> ... ..	1,359,133	1,069,399	29,681	254,209	5,844
Victoria <i>j</i> ... ..	1,201,341	983,757	21,541	178,729	17,514
Queensland <i>k</i> ... ..	503,266	375,146	11,701	114,899	1,620
South Australia <i>l</i> ... ..	389,727	290,748	8,283	63,573	27,123
Western Australia <i>m</i> ... ..	189,385	149,261	3,103	35,930	1,091
Tasmania <i>n</i> ... ..	172,475	133,579	3,825	35,071	—
New Zealand <i>o</i> ... ..	816,214	632,936	14,857	116,821	51,600

(a) *Ireland*.—Children under five years of age, numbering 442,712, are all classed as "Illiterate," i.e., unable to read or write.

(b) *Malta and Gozo*.—The Table relates only to the Maltese population (i.e., born in the Maltese Islands or of Maltese parentage) aged five years and upwards.

(c) *Indian Empire*.—Only those able to both read and write are distinguished in the returns. Two fairly numerous groups are classed as "Illiterate," viz., "Those who, though unable to write, can spell out the words of a book, and those whose calligraphic attainments extend only to the scrawling of their own name" (see Indian Census Report, page 157). The 946,150 persons shown in the column "Not Stated" were enumerated in tracts where literacy was not recorded.

(d) *Ceylon*.—Only those able to read and write are distinguished in the returns.

(e) *Lagos Colony*.—The total population shown refers to English speaking persons only.

(f) *Bahama Islands*.—The return appears to be imperfect, as it is stated that "a large percentage of those who claimed to be able to read and write, or write, signed their names by making their mark." No explanation is given as to the precise degree of literary knowledge possessed by 111 persons returned as able to "Write only."

(g) *Turks and Caicos Islands*.—The returns show also 811 children "attending school," but it is not evident whether any or all of these are included in the columns Read and Write, or Read only.

(h) *British Honduras*.—The questions in the Census schedule relating to education were "Can Read?" "Can Write Name?"; the number in the second column represents the persons who answered both questions in the affirmative; the number in the third column those who replied negatively to the second question.

(i) *New South Wales*.—The numbers of Aborigines included in the Table are as follows :—

	Males.	Females.		Males.	Females.
Able to read and write ..	142	108	Unable to read or write ..	954 (149 under 5 years.)	730 (136 under 5 years.)
Able to read only .. ..	21	9	Not stated .. .. .	1,334	989

Children under five years of age, numbering 159,146, are all included in the column "Unable to Read or Write."

(j) *Victoria*.—The numbers of Aborigines included in the Table are as follows :—

	Males.	Females.		Males.	Females.
Able to read and write ..	207	170	Unable to read or write ..	119	94
Able to read only .. ..	8	13	Not stated .. .. .	33	8

Of the 131,986 children under five years of age, 524 between three and five years of age were classified as able to read only; and all of the 79,834 children under three years were classified as unable to read.

(k) *Queensland*.—The numbers of Aborigines included in the Table are as follows :—

	Males.	Females.		Males.	Females.
Able to read and write ..	518	474	Unable to read or write, or not stated.	3,252	2,263
Able to read only .. ..	92	71			

The Nomadic Aborigines, estimated at 20,000 persons, are excluded from the Table. Of the 62,626 children under five years of age, 184 aged three and upwards were returned as able to read only, and 1 was returned as able to read and write; and all of the 37,568 children under three years of age were classified as unable to read or write. Chinese and other coloured aliens unable to read English numbered 20,758, and are included in the column "Unable to Read or Write."

(l) *South Australia*.—The Aborigines are all included in the column "Not stated." The "Not stated" in the general population appear to have been distributed among the other columns. In the column "Able to Read and Write" are included 1,744 Chinese who can read and write only their own language. Of the 40,077 children under five years of age, 61 were returned as able to read only and 40,016 as unable to read.

(m) *Western Australia*.—The numbers of Aborigines included in the Table are as follows :—

	Full-blooded.		Half-caste.	
	Males	Females.	Males.	Females.
Able to read and write ..	27	24	113	102
Able to read only .. ..	11	4	10	19
Unable to read or write ..	2,895	2,300	363	330
Not stated .. .. .			6	8

Of the 24,377 children under six years of age, 415 aged three years and upwards were classified as able to read and write, and 654 as able to read only; and all of the 13,672 children under three years of age were classified as unable to read or write. Of the 1,569 Chinese, 220 were returned as able to read and write English, and 16 as able to read it.

(n) *Tasmania*.—All the children under five years of age, numbering 20,866, are classified as unable to read.

(o) *New Zealand*.—The "Not stated" include Maoris (43,143) and Chinese (2,857) who are not shown in the Education Tables in the New Zealand Census. It appears, however, that 385 Chinese were returned as able to read and write English, and 20 as able to read it. Of the 86,793 children under 5 years of age, 277 were classified as able to read, and 86,448 as unable to read; while the degree of education of the remaining 68 was unspecified.

TABLE 10.—The NUMBERS of the BLIND, DEAF and DUMB, LUNATICS, IMBECILES and FEEBLE-MINDED, LEPERS, and those SUFFERING from some other INFIRMITIES in those Colonies, &c., for which Returns are available.

		Total Population.	Blind.	Deaf and Dumb.	Lunatics.	Imbeciles and Feeble-Minded.	Lepers.	Suffering from Other Infirmities.
<b>UNITED KINGDOM.</b>								
England and Wales <i>a</i>	Persons	32,627,843	25,317	16,246	83,772	48,882	—	20,285
	Males	15,728,613	13,136	8,242	37,583	24,480	—	8,525
	Females	16,799,230	12,181	7,004	46,189	24,402	—	11,760
Scotland <i>b</i>	Persons	4,472,103	2,353	2,638	13,668	6,623	—	1,346
	Males	2,173,755	1,066	1,410	6,468	3,246	—	569
	Females	2,298,348	1,587	1,228	7,200	3,377	—	787
Ireland <i>c</i>	Persons	4,458,776	4,253	3,971	19,834	5,216	—	—
	Males	2,200,040	2,133	2,200	10,213	2,946	—	—
	Females	2,258,735	2,120	1,771	9,621	2,270	—	—
Isle of Man and Channel Islands <i>d</i>	Persons	150,370	180	89	398	296	—	119
	Males	70,576	94	52	158	150	—	60
	Females	79,794	86	37	240	146	—	59
<b>EUROPE.</b>								
Gibraltar	Persons	27,480	33	31	48	20	—	—
	Males	15,729	14	17	29	11	—	—
	Females	11,751	19	14	19	9	—	—
Malta and Gozo <i>e</i>	Persons	207,890	418	95	696	205	80	146
	Males	114,040	221	51	375	106	61	85
	Females	93,850	197	44	321	99	19	61
Cyprus <i>f</i>	Persons	237,152*	1,732	323	490	—	136	—
	Males	121,066	916	178	303	—	85	—
	Females	115,956	816	145	187	—	50	—
<b>ASIA.</b>								
Indian Empire <i>g</i>	Persons	293,472,006	354,104	153,168	66,205	—	97,340	—
	Males	149,465,729	180,762	92,855	41,317	—	72,403	—
	Females	143,986,277	173,342	60,313	24,888	—	24,937	—
Ceylon <i>h</i>	Persons	3,573,419	3,747	2,578	933	564	—	—
	Males	1,903,359	2,269	1,542	601	423	—	—
	Females	1,670,060	1,478	1,036	332	141	—	—
<b>AFRICA.</b>								
Cape of Good Hope <i>i</i>	Persons	2,409,804	2,302	1,016	2,190	829	1,230	20,854
	Males	1,218,940	1,512	617	1,304	480	727	13,073
	Females	1,190,864	1,290	399	886	349	503	7,781
Natal (Natives excepted) <i>j</i>	Persons	204,713	68	68	331	—	—	512
	Males	123,865	42	46	218	—	—	374
	Females	80,848	26	22	115	—	—	138
Orange River Colony <i>k</i>	Persons	587,315	392	166	244	168	24	1,817
	Males	210,095	217	101	152	104	15	1,139
	Females	177,220	175	65	92	64	9	618
Gambia (Colony)	Persons	13,456	35	24	18	14	11	—
	Males	76,655	78	13	130	63	4	300
	Females	41,856	39	8	80	21	1	149
Sierra Leone (Colony) <i>l</i>	Persons	34,799	39	7	50	42	1	151
	Males	5,200	3	3	7	2	1	17
	Females	3,287	1	—	2	1	1	11
St. Helena <i>m</i>	Persons	1,913	2	3	5	1	—	6
	Males	378,195	598	181	636	—	—	954
	Females	204,540	359	125	407	—	—	607
Mauritius and Dependencies <i>n</i>	Persons	173,855	199	66	229	—	—	377
	Males	19,258	22	10	7	—	—	35
	Females	9,825	14	6	10	—	—	21
Seychelles Islands <i>o</i>	Persons	9,433	8	4	10	—	—	14
	Males	5,371,315	3,279	6,174	16,495	—	—	—
	Females	2,761,708	1,591	3,351	8,707	—	—	—
Dominion of Canada <i>p</i>	Persons	2,619,607	1,388	2,843	7,788	—	—	—
	Males	220,944†	225	175	352	—	—	—
	Females	111,311	86	100	187	—	—	—
Newfoundland and Labrador <i>q</i>	Persons	106,726	129	75	165	—	—	310
	Males	—	—	—	—	—	—	181
	Females	—	—	—	—	—	—	129

\* Includes 130 persons, sex not stated. † Includes Labrador (3,947 persons), where the Return as to sex was incomplete.

(a) *England and Wales*.—Persons suffering from more than one infirmity (828 males and 952 females) are included in the several columns relating to those infirmities; those returned as dumb only (770 males and 598 females) are included with the deaf and dumb; and those returned simply as deaf (7,699 males and 10,808 females) are included in the column headed "Other Infirmities."

(b) *Scotland*.—Persons suffering from more than one infirmity (117 males and 111 females) are included in the several columns relating to those infirmities; those returned as dumb only (130 males and 81 females) are included with the deaf and dumb; and those returned simply as deaf (442 males and 676 females) are included in the column headed "Other Infirmities."

(c) *Ireland*.—In addition to the 4,253 persons returned as totally blind, 577 males and 640 females were returned as partially blind and are excluded from the table.

(d) *Isle of Man and Channel Islands*.—Persons suffering from more than one infirmity (9 males and 6 females) are included in the several columns relating to those infirmities; those returned as dumb only (13 males and 10 females) are included with the deaf and dumb; and those returned simply as deaf (51 males and 53 females) are included in the column headed "Other Infirmities."

(e) *Malta and Gozo*.—Persons suffering from more than one infirmity are included in the several columns relating to those infirmities. The column for other infirmities relates to paralytics, epileptics, and apoplectics.

(f) *Cyprus*.—Persons suffering from any mental infirmity were classified as of "Unsound Mind."

(g) *Indian Empire*.—Persons suffering from more than one infirmity are included in the several columns relating to those infirmities. The column headed "Lunatics" relates to those classified in the Indian Census as "Insane" although it is probable that the latter term was, in some cases, interpreted widely enough to include Imbeciles. Infirmities were not recorded in parts of Baluchistan and parts of Burma: the total population given in the table is exclusive of these areas.

(h) *Ceylon*.—The figures for the "Deaf and Dumb" relate only to those persons congenitally afflicted. The Census Returns do not show the number of Lepers in the Colony, but it appears that, at the date of the Census, there were 263 inmates in the Leper Asylum.

(i) *Cape of Good Hope*.—In the column for "Other Infirmities" are included Epileptics (579 persons), Paralytics (1,198 persons), "Maimed, Lamed, and Deformed" (5,233 persons), Sick (12,741 persons), and suffering from Accident (1,103 persons).

(j) *Natal*.—In the column for "Other Infirmities" are included 109 persons returned as Deaf, 131 as having "Lost an Eye," 81 as having "Lost a Limb," 129 as Permanently Disabled, 35 as Epileptic, 16 as Paralytic, 4 as Temporarily Disabled, and 7 as Deformed. The persons shown under the heading Lunatics were returned as "Insane"; there were, in addition to these, 175 Native Lunatics in the Government Asylum.

(k) *Orange River Colony*.—In the column for "Other Infirmities" are included 199 persons returned as Deaf, 424 as having "Lost an Eye" or being "Blind of one Eye," 213 as having "Lost a Limb," 23 as suffering from Accident or Violence, 161 as Crippled (not Accident or Violence), 256 as Epileptic, and 538 as Sick.

(l) *Sierra Leone*.—Persons suffering from more than one infirmity are included in the several columns relating to those infirmities. The figures in the column for "Other Infirmities" include persons returned as Blind and Deaf (3), Incurable (100), Sick and Infirm in Body (150), Deaf (19), Cripple (19), Paralytic (5), Imbecile and Paralytic (2), Dumb and Paralytic (1), Deaf and Imbecile (1).

(m) *St. Helena*.—The figures in the column "Other Infirmities" relate to persons returned as Cripples.

(n) *Mauritius and Dependencies*.—In the Mauritius Census Report the population is classified as Blind, Dumb, Deaf, and Insane. In this Table the Dumb are shown as "Deaf and Dumb"; the Insane, as Lunatics; and the Deaf in the column "Other Infirmities." It is stated that the return is most unreliable owing to the strong prejudice, especially among the Indian and Arab population, against giving such particulars. The Census Returns do not show the number of Lepers in the Colony, but it appears that, at the date of the Census, there were 51 inmates in the Leper Asylum at Fort Louis.

(o) *Seychelles Islands*.—The infirmities are classified as in Mauritius. (See Note n.)

(p) *Dominion of Canada*.—The figures in the column "Lunatics" relate to persons classified as of "Unsound Mind." In the case of persons suffering from more than one infirmity the principal one only is given in the table. Thus, of those classified as Blind, 34 were of unsound mind, 18 were deaf and dumb, and 1 was deaf and dumb and of unsound mind; of those classified as Deaf and Dumb, 80 were blind, 86 of unsound mind, and 4 blind and of unsound mind; and of those classified as of Unsound Mind, 18 were blind, 32 deaf and dumb, and 3 blind and deaf and dumb.

(q) *Newfoundland and Labrador*.—The figures in the column "Lunatics" relate to persons classified as of Unsound Mind; and those in the column "Other Infirmities" to persons returned as deaf.

TABLE 10.—The NUMBERS of the BLIND, DEAF and DUMB, LUNATICS, IMBECILES and FEEBLE-MINDED, LEPERS, and those SUFFERING from some other INFIRMITIES in those Colonies, &c., for which Returns are available—continued.

	Total Population.	Blind.	Deaf and Dumb.	Lunatics.	Imbeciles and Feeble-Minded.	Lepers.	Suffering from Other Infirmities.
<b>AMERICA—continued.</b>							
Bermudas, or Somers Islands .. .. .	20,961*	13	7	47	17	—	—
.. .. . { Persons	10,707	7	3	24	14	—	—
.. .. . { Males	9,547	6	4	23	3	—	—
.. .. . { Females							
Bahama Islands .. .. .	53,735	135	27	59	110	—	—
Grenada r .. .. .	63,438	68	61	127	64	20	—
.. .. . { Persons	29,985	30	30	61	33	13	—
.. .. . { Males	33,452	38	31	66	31	7	—
.. .. . { Females							
St. Lucia s .. .. .	49,883	122	20	40	73	39	310
Trinidad and Tobago .. .. .	273,899	512	114	—	—	—	—
.. .. . { Persons	144,491	267	50	—	—	—	—
.. .. . { Males	128,408	245	64	—	—	—	—
.. .. . { Females							
British Honduras t .. .. .	37,479	59	42	91		—	54
<b>AUSTRALASIA. u</b>							
New South Wales v .. .. .	1,354,846	884	390	4,326	—	—	13,088
.. .. . { Persons	710,005	535	189	2,634	—	—	10,516
.. .. . { Males	644,841	349	201	1,692	—	—	5,572
.. .. . { Females							
Victoria w .. .. .	1,201,341	1,082	410	4,925		—	20,400
.. .. . { Persons	603,883	645	212	2,627		—	12,562
.. .. . { Males	597,458	437	198	2,298		—	7,838
.. .. . { Females							
Queensland x .. .. .	498,129	209	249	—	—	—	4,625
.. .. . { Persons	277,003	95	154	—	—	—	3,040
.. .. . { Males	221,126	114	95	—	—	—	1,585
.. .. . { Females							
South Australia y .. .. .	362,604	315	181	987	108	—	3,374
.. .. . { Persons	164,422	185	105	584	62	—	2,342
.. .. . { Males	176,162	130	76	413	46	—	1,532
.. .. . { Females							
Western Australia z .. .. .	184,124	81	30	—	—	—	1,936
.. .. . { Persons	112,875	47	20	—	—	—	1,428
.. .. . { Males	71,249	34	10	—	—	—	508
.. .. . { Females							
Tasmania aa .. .. .	172,475	173	75	421	19	—	2,744
.. .. . { Persons	89,624	97	41	225	6	—	1,524
.. .. . { Males	82,851	76	34	195	13	—	1,120
.. .. . { Females							
New Zealand bb .. .. .	773,071	390	226	2,675	105	—	9,300
.. .. . { Persons	406,344	249	134	1,599	58	—	6,082
.. .. . { Males	368,727	141	92	1,076	47	—	3,218
.. .. . { Females							

\* Includes 707 persons, sex not stated.  
 (r) Grenada.—This colony has the custody of the Lunatics of the neighbouring colonies of St. Vincent and St. Lucia.  
 (s) St. Lucia.—Persons returned as "Deaf" (66), and as suffering from Yaws (70), are included in the column "Other Infirmities."  
 (See also note "r")  
 (t) British Honduras.—Fifteen persons returned as deaf from birth are included as "Deaf and Dumb"; 54 other deaf persons are shown in the column "Other Infirmities."  
 (u) Australasia.—The figures are exclusive of the Aboriginal populations in each State, except Victoria, where the number of Aborigines is inconsiderable. The numbers shown in the several Reports as suffering from sickness or accident, and referred to in the following notes, are intended to relate to persons "laid up, or unable to follow usual occupation by reason of illness or accident"; it is evident, however, that, as regards children, the requisite information has in many cases been omitted through a misunderstanding of the instruction on the Schedule. (See Report on Census of Western Australia, page 173.)  
 (v) New South Wales.—The figures in the column "Lunatics" relate to persons classified as "Insane." Persons returned as suffering from Sickness (3,389 males and 5,139 females), and from Accident (2,127 males and 443 females), are included in the column "Other Infirmities."  
 (w) Victoria.—Persons returned as suffering from Sickness (8,912 males and 6,278 females), Accidents (2,142 males and 608 females), Eye-affections (519 males and 254 females), Epilepsy (239 males and 218 females), and Paralysis (750 males and 480 females), are included in the column "Other Infirmities."  
 (x) Queensland.—The subjects of inquiry into the infirmities of the population related only to Sickness, Accident, Deaf-mutism, and Blindness. The numbers returned under the first two headings were 2,822 males and 1,519 females, and 418 males and 86 females respectively, and are included in the column "Other Infirmities." The Census Returns do not show the number of Lepers in the Colony, but it appears that, at the date of the Census, there were 38 inmates in Leper Stations.  
 (y) South Australia.—In the column "Deaf and Dumb" are included 19 males and 14 females returned as Dumb only. In the column "Other Infirmities" are included the following:—

	Males.	Females.		Males.	Females.
Sickness—					
Paralysis .. .. .	167	104	Accident .. .. .	293	67
Epilepsy .. .. .	24	32	Lameness, mutilation, deformity, &c. ..	180	84
Other and undefined .. .. .	1,616	1,177	Deafness .. .. .	82	88

(z) Western Australia.—The subjects of inquiry into the infirmities of the population related only to Sickness, Accident, Deaf-mutism and Blindness. The numbers returned under the first two headings were 1,144 males and 432 females, and 284 males and 26 females respectively, and are included in the column "Other Infirmities."  
 (aa) Tasmania.—In the column "Other Infirmities" are included the following:—

	Males.	Females.		Males.	Females.
Sickness .. .. .	618	509	Epilepsy .. .. .	5	9
Accident .. .. .	338	39	Lameness, deformity, and other infirmities.	763	563

(bb) New Zealand.—The figures are exclusive of Maoris. In the column "Blind" are included 7 males and 5 females returned as Blind and Deaf, but 48 males and 15 females returned as "partially" or nearly "blind," are excluded. In the column "Other Infirmities" are included the following:—

	Males.	Females.		Males.	Females.	
Sickness .. .. .	3,466	2,246	Persons returned as—			
Accident .. .. .	1,231	230		Blind and Deaf .. .. .	7	5
Epilepsy .. .. .	69	44		Deaf only .. .. .	241	171
Paralysis .. .. .	248	144		Crippled and Deformed .. .. .	212	59
Debility .. .. .	608	319				

CENSUS OF THE BRITISH EMPIRE.

DATES on which the CENSUS was taken in the UNITED KINGDOM and in the SEVERAL COLONIES, &c.

NOTE.—Whenever the enumeration related to the numbers living at midnight on a particular day, the date given for the Census is that of the day following.

	Date of Census.		Date of Census.
UNITED KINGDOM ... ..	1st April, 1901	AFRICA— <i>cont.</i>	
EUROPE—		Seychelles Islands ... ..	31st May, 1901
Gibraltar ... ..	1st April, 1901	Socotra ... ..	No Census
Malta and Gozo ... ..	1st April, 1901	AMERICA—	
Cyprus ... ..	1st April, 1901	Dominion of Canada ... ..	1st April, 1901
ASIA—		Newfoundland and Labrador ... ..	December, 1901
Indian Empire ... ..	1st March, 1901	Bermudas or Somers Islands ... ..	1901
Ceylon ... ..	1st March, 1901	West Indies—	
Maldivo Archipelago ... ..	No Census	Bahama Islands ... ..	15th April, 1901
Straits Settlements ... ..	1st March, 1901	Jamaica ... ..	No Census
Federated Malay States ... ..	1st March, 1901	Cayman Islands ... ..	No Census
Johore ... ..	No Census	Turks and Caicos Islands ... ..	1st April, 1901
State of North Borneo ... ..	1901	Leeward Islands—	
Brunei ... ..	No Census	Antigua ... ..	1st April, 1901
Labuan ... ..	1901	Barbuda ... ..	1st April, 1901
Sarawak ... ..	No Census	Redonda ... ..	1st April, 1901
Hong Kong ... ..	21st January, 1901	Montserrat ... ..	1st April, 1901
Wei-Hai-Wei ... ..	1st April, 1901	St. Christopher or St. Kitts ... ..	1st April, 1901
AFRICA—		Anguilla ... ..	1st April, 1901
Gambia (Colony and Protectorate)	1st April, 1901	Nevis ... ..	1st April, 1901
Sierra Leone—		Virgin Islands and Tortola ... ..	1st April, 1901
Colony ... ..	1901	Dominica ... ..	1st April, 1901
Protectorate ... ..	No Census	Windward Islands—	
Gold Coast (including Ashanti and Northern Territory).	1st April, 1901	Grenada and its Dependencies	8th April, 1901
Lagos—		St. Vincent ... ..	No Census
Island and Harbour and Ebute Metta.	1st April, 1901	St. Lucia ... ..	8th April, 1901
Other parts of the Colony	No Census	Barbados ... ..	No Census
Protectorate ... ..	No Census	Trinidad and Tobago ... ..	22nd April, 1901
Northern Nigeria ... ..	No Census	British Honduras ... ..	1st April, 1901
Southern Nigeria ... ..	No Census	British Guiana ... ..	No Census
Cape of Good Hope ... ..	18th April, 1904	Falkland Islands ... ..	1st April, 1901
Basutoland ... ..	18th April, 1904	AUSTRALASIA—	
Natal and Zululand ... ..	18th April, 1904	The Commonwealth—	
Orange River Colony ... ..	18th April, 1904	New South Wales ... ..	1st April, 1901
Transvaal and Swaziland ... ..	18th April, 1904	Norfolk Island ... ..	1901*
Bechuanaland Protectorate ... ..	18th April, 1904	Victoria ... ..	1st April, 1901
Northern Rhodesia ... ..	No Census	Queensland ... ..	1st April, 1901
Southern Rhodesia ... ..	18th April, 1904	South Australia ... ..	1st April, 1901
British Central Africa ... ..	No Census	Western Australia ... ..	1st April, 1901
Zanzibar Island and Pemba Island	No Census	Tasmania ... ..	1st April, 1901
East Africa Protectorate ... ..	No Census	Other Possessions—	
Uganda Protectorate ... ..	No Census	New Zealand ... ..	1st April, 1901
Somaliland Protectorate ... ..	No Census	Cook Islands and other Dependencies.	No Census
Ascension Island ... ..	1st April, 1901	Fiji Islands and Rotuma ... ..	1st April, 1901
St. Helena ... ..	8th April, 1901	British New Guinea ... ..	No Census
Tristan da Cunha ... ..	November, 1901	Pacific and other Islands ... ..	No Census
Mauritius and Dependencies ... ..	1st April, 1901		

\* No Census returns have been received for Norfolk Island, but it appears from the Colonial Office List that a Census was taken in 1901; the figures for area and population given in Table 2, page 6, are therefore derived from that publication.

## RESULTS OF THE CENSUSES IN THE SEVERAL COLONIES, &c.

### 1. GIBRALTAR.

TABLE 1.—AREA ; POPULATION, 1901.

Area in Square Miles.	Total Population.	RESIDENT CIVIL POPULATION.			MILITARY POPULATION.			PORT AND HARBOUR POPULATION.*		
		Persons.	Males.	Females.	Persons.	Males.	Females.	Persons.	Males.	Females.
1½	27,460	20,355	9,403	10,952	6,475	5,701	774	630*	625	5

\* The Crews of H.M. Ships at Gibraltar (except 120 men stationed there) were not included in the population. At the time of the Census 9 Battleships and 4 Cruisers were lying in the Bay.

TABLE 2.—POPULATION\* at each CENSUS, 1860 to 1901.

1860.	1871.	1881.	1891.	1901.
24,095	25,216	23,991	25,755	27,460

\* Including Civil, Military, and Port and Harbour Population.

TABLE 3.—BIRTHS and DEATHS registered in the CITY and TERRITORY, 1882 to 1900.

YEAR.	BIRTHS.	DEATHS.	Excess of Births over Deaths (+) or of Deaths over Births (-).	YEAR.	BIRTHS.	DEATHS.	Excess of Births over Deaths (+) or of Deaths over Births (-).
1882 ... ..	444	556	- 112	1892 ... ..	538	443	+ 95
1883 ... ..	485	471	+ 14	1893 ... ..	508	369	+ 139
1884 ... ..	488	369	+ 119	1894 ... ..	482	440	+ 42
1885 ... ..	497	534	- 37	1895 ... ..	522	410	+ 112
1886 ... ..	470	416	+ 54	1896 ... ..	541	411	+ 130
1887 ... ..	487	534	- 47	1897 ... ..	530	490	+ 40
1888 ... ..	516	424	+ 92	1898 ... ..	501	371	+ 130
1889 ... ..	483	454	+ 29	1899 ... ..	525	455	+ 70
1890 ... ..	490	456	+ 34	1900 ... ..	506	487	+ 19
1891 ... ..	?	?	?				

TABLE 4.—CONDITION as to MARRIAGE and AGES of PERSONS, MALES and FEMALES, of the CIVIL and MILITARY POPULATION, 1901.

Ages.	CIVIL POPULATION.								
	Unmarried.			Married.			Widowed.		
	Persons.	Males.	Females.	Persons.	Males.	Females.	Persons.	Males.	Females.
TOTAL ...	12,577	5,977	6,600	6,073	3,101	2,972	1,705	325	1,380
Under 5 years ...	1,925	962	963	—	—	—	—	—	—
5- ... ..	1,798	904	894	—	—	—	—	—	—
10- ... ..	1,717	826	891	—	—	—	—	—	—
15- ... ..	2,055	928	1,127	24	5	19	2	—	2
20- ... ..	1,909	907	1,002	448	125	323	13	2	11
25- ... ..	1,677	821	856	1,802	836	966	110	25	85
35- ... ..	661	310	351	1,771	942	829	240	37	203
45- ... ..	417	169	248	1,241	686	555	402	62	340
55- ... ..	239	101	138	568	356	212	416	82	334
65 and upwards ...	179	49	130	219	151	68	522	117	405

1. GIBRALTAR—continued.

TABLE 4.—CONDITION as to MARRIAGE and AGES of PERSONS, MALES and FEMALES, of the CIVIL and MILITARY POPULATION, 1901—continued.

Ages.	MILITARY POPULATION.								
	Unmarried.			Married.			Widowed.		
	Persons.	Males.	Females.	Persons.	Males.	Females.	Persons.	Males.	Females.
TOTAL ...	5,488	5,138	350	978	554	424	9	9	—
Under 5 years ...	397	200	197	—	—	—	—	—	—
5- ...	225	112	113	—	—	—	—	—	—
10- ...	76	42	34	—	—	—	—	—	—
15- ...	886	881	5	7	—	7	—	—	—
20- ...	2,370	2,369	1	99	23	76	—	—	—
25- ...	1,457	1,457	—	616	355	261	4	4	—
35- ...	71	71	—	228	158	70	4	4	—
45- ...	5	5	—	23	14	9	1	1	—
55- ...	1	1	—	4	3	1	—	—	—
65 and upwards ...	—	—	—	1	1	—	—	—	—

TABLE 5.—BIRTHPLACES of PERSONS, MALES and FEMALES enumerated in the CITY and TERRITORY, and in the PORT and HARBOUR, 1901.

NOTE.—The Military Population is excluded from this Table.

BIRTHPLACES.	CITY AND TERRITORY.			PORT AND HARBOUR (including Royal Navy).		
	Persons.	Males.	Females.	Persons.	Males.	Females.
Total British and Foreign Subjects ...	20,355	9,403	10,952	630	625	5
British Subjects ...	17,787	8,496	9,291	151	150	1
Foreign Subjects ...	2,568	907	1,661	479	475	4
British Subjects:—						
Natives of—						
United Kingdom ...	1,309	758	551	126	126	—
Gibraltar ...	14,761	7,025	7,736	16	15	1
Malta ...	615	444	171	2	2	—
British—undefined ...	204	103	101	2	2	—
Foreign Countries ...	898	166	732	5	5	—
Foreign Subjects:—						
Natives of—						
Spain ...	2,174	654	1,520	368	366	2
Portugal ...	108	82	26	107	105	2
Italy ...	45	30	15	1	1	—
Germany ...	—	—	—	2	2	—
France ...	29	9	20	—	—	—
Greece ...	—	—	—	1	1	—
Africa ...	127	94	33	—	—	—
Other Countries ...	85	38	47	—	—	—

TABLE 6.—OCCUPATIONS of MALES and FEMALES of the CIVIL POPULATION of the CITY and TERRITORY, 1901.

OCCUPATIONS.	Males.	Females.	OCCUPATIONS.	Males.	Females.
Total ...	9,403	10,952	Blacksmiths, Locksmiths, and Apprentices ...	103	—
Accountants ...	19	—	Boatowners and Boatmen ...	166	1
Analysts and Analysts' Assistants ...	2	—	Boiler Makers ...	26	—
Antiquarians ...	1	—	Bookbinders ...	6	—
Architects and Builders ...	18	—	Brokers ...	19	—
Artists ...	1	—	Bumboatmen ...	49	—
Auctioneers ...	1	—	Butchers ...	52	—
Authors ...	1	—	Candlemakers ...	1	—
Bakers and Bakers' Assistants ...	155	1	Canteen Managers and Assistants ...	6	—
Bankers ...	7	—	Caretakers ...	8	—
Barbers ...	59	—	Carpenters and Shipwrights ...	212	—
Barmen ...	43	4	Carriage Drivers ...	63	—
Barrack Wardens and Labourers ...	12	—	Carriage Owners ...	18	4
Barristers ...	11	—	Cart Drivers ...	222	—
Bathkeepers ...	1	—	Cart Owners ...	5	—
Beershop Keepers ...	4	—	Cattle Drivers ...	11	—
Billiard Markers ...	3	—	Canlkers ...	7	—
			Charwomen ...	—	32

(Continued on next page.)

## 1. GIBRALTAR—continued.

TABLE 6.—OCCUPATIONS of MALES and FEMALES of the CIVIL POPULATION of the CITY and TERRITORY, 1901—continued.

OCCUPATIONS.	Males.	Females.	OCCUPATIONS.	Males.	Females.
Chemists and Druggists, and Assistants ... ..	30	—	Inmates of—		
Cigar Makers ... ..	19	3	Gavino's Asylum ... ..	21	61
Civil Officials ... ..	48	1	Home of Little Sisters of the Poor	27	34
Clergymen ... ..	22	—	Iron and Brass Founders ... ..	1	—
Clerks—			Ironmongers and Ironmongers'		
Barristers' ... ..	11	—	Assistants ... ..	11	—
Commercial ... ..	346	—	Labourers—		
Consular ... ..	5	—	Coal ... ..	398	—
War Department and Admiralty...	26	1	General ... ..	436	—
Library ... ..	2	—	Masons ... ..	60	—
Of Works ... ..	12	—	Tobacco ... ..	55	—
Sanitary Commissioners' ... ..	7	—	Land Agents and Collectors of Rents	25	—
Telephone ... ..	8	—	Laundresses ... ..	—	274
Coachbuilders ... ..	3	—	Laundry Superintendent ... ..	1	—
Commission Agents ... ..	28	—	Librarians ... ..	4	—
Confectioners and Sweet Vendors ...	30	5	Light House Keepers ... ..	3	—
Consuls and Vice-Consuls ... ..	19	—	Lithographers... ..	4	—
Contractors, Government and others	30	—	Little Sisters of the Poor ... ..	—	11
Coopers and Apprentices ... ..	8	—	Livery Stable Keepers ... ..	5	—
Couriers and Guides ... ..	22	—	Living on their own Means ... ..	149	440
Crane Drivers ... ..	8	—	Lunatic Asylum Superintendent and		
Dealers in—			Attendants ... ..	6	3
Boots and Shoes ... ..	13	4	Managers of Commercial Firms ...	3	—
Crockery ... ..	5	—	Mariners ... ..	65	—
Porage ... ..	3	—	Market Inspectors ... ..	4	—
Furniture ... ..	4	—	Masons, Bricklayers, and Stonecutters	62	—
Horses... ..	10	—	Matrons ... ..	—	3
Indian Goods ... ..	16	—	Mattress Makers ... ..	1	—
Leather ... ..	1	—	Medical Practitioners ... ..	16	—
Moorish Curiosities ... ..	13	4	Messmen ... ..	3	—
Musical Instruments and Music ...	2	—	Merchants—		
Paints and Artists' Materials ... ..	2	1	Coal ... ..	9	—
Poultry and Eggs ... ..	39	—	Cork ... ..	3	—
Wines, Spirits and Beer ... ..	5	—	General ... ..	97	1
Dentists ... ..	3	1	Tobacco ... ..	—	1
Divers and Divers' Assistants ... ..	35	—	Wines and Spirits ... ..	4	—
Domestic Assistants—			Midwives ... ..	—	14
Butlers, Footmen and Valets ... ..	21	—	Milk Vendors ... ..	7	1
Coachmen ... ..	27	—	Millers ... ..	1	—
Cooks and Assistant Cooks ... ..	56	231	Milliners and Milliners' Assistants ...	—	55
Gardeners ... ..	17	—	Miners ... ..	30	—
General ... ..	194	992	Missionaries and Scripture Readers ...	19	4
Governesses ... ..	—	22	Money Changers ... ..	5	—
Grooms ... ..	116	—	Moulders ... ..	8	—
Housekeepers ... ..	—	1	Musicians (Artistes, Professors, and		
Maids ... ..	—	169	Teachers) ... ..	6	15
Nurses ... ..	—	55	Not declared ... ..	1,326	6,233
Wet-Nurses ... ..	—	6	Notaries, Public ... ..	3	—
Drapers and Drapers' Assistants ... ..	84	39	Nurses, Sickbed ... ..	15	27
Draughtsmen ... ..	11	—	Office Keepers and Messengers ... ..	77	—
Eating House Keepers ... ..	10	—	Occasional Employment ... ..	—	153
Editors of Newspapers ... ..	2	—	Painters and Glaziers ... ..	79	—
Electricians ... ..	5	—	Pawnbrokers ... ..	—	1
Engine Drivers, Cleaners and Greasers	128	—	Pensioners ... ..	29	—
Engineers ... ..	90	—	Pianoforte Tuners ... ..	1	—
Engravers ... ..	1	—	Photographers and Assistants ... ..	18	1
Farmers ... ..	4	—	Plumbers, Fitters, and Apprentices...	156	—
Farriers and Shoemiths ... ..	18	—	Police, Revenue, and Sanitary Com-		
Fishermen and Fish Vendors ... ..	57	—	missioners Officers ... ..	105	—
Foremen—			Porters ... ..	51	—
Carpenters ... ..	11	—	Printers and Compositors ... ..	34	—
Coal Labourers ... ..	39	—	Prison Officers and Warders ... ..	8	—
Divers... ..	4	—	Professors of—		
Drivers ... ..	8	—	Languages ... ..	10	—
Imperial Government ... ..	15	—	Music ... ..	5	—
Labourers ... ..	31	—	Postmen and Sorters ... ..	7	—
Masons ... ..	12	—	Retired—		
Mechanics ... ..	2	—	Chemists and Druggists ... ..	1	—
Tobacco Labourers ... ..	3	—	Drapers ... ..	1	—
Quarry ... ..	2	—	Grocers ... ..	2	—
Others ... ..	17	—	Mariners ... ..	4	—
Fruiters ... ..	9	12	Merchants ... ..	2	—
Gatekeepers ... ..	6	1	Military Officers ... ..	8	—
Gangers ... ..	24	—	Riggers ... ..	14	—
Goatherds ... ..	29	1	Runners... ..	2	—
Greengrocers ... ..	3	1	Rocket Instructor ... ..	1	—
Grocers and Grocers' Assistants ...	180	74	Royal Navy—		
Haberdashers and Haberdashers'			Officers ... ..	14	—
Assistants ... ..	4	—	Men ... ..	3	—
Hairdressers ... ..	—	1	Saddlers and Apprentices ... ..	15	—
Hatters ... ..	1	—	Sailmakers ... ..	1	—
Hawkers ... ..	37	1	Sawyers ... ..	6	—
Health Guards ... ..	13	—	Scavengers ... ..	4	—
Horse Trainers ... ..	3	—	Scholars and Students ... ..	1,557	1,408
Hotel and Lodging House Keepers ...	15	9	School Professors and Teachers ...	31	105
Huntsmen and Kennelmen ... ..	2	—	Sculptors ... ..	1	—
Ice Cream Vendors ... ..	3	—	Seamstresses ... ..	—	389
			Sextons ... ..	7	—

1. GIBRALTAR—continued.

TABLE 6.—OCCUPATIONS of MALES and FEMALES of the CIVIL POPULATION of the CITY and TERRITORY, 1901—continued.

OCCUPATIONS.	Males.	Females.	OCCUPATIONS.	Males.	Females.
Shipchandlers ... ..	17	—	Timekeepers and Checkers ... ..	20	—
Shipping and Insurance Agents ... ..	5	—	Tinsmiths and Coppersmiths ... ..	6	—
Shoeblocks ... ..	11	—	Tobacconists and Tobacconists' Assistants ... ..	68	3
Shoemakers ... ..	22	—	Traders, General ... ..	96	6
Sick Berth Attendants ; R. N. Hospital ... ..	10	—	Turncocks ... ..	1	—
Soda Water Manufacturers and Assistants ... ..	13	2	Turners ... ..	2	—
Soldiers' Institute Superintendent ... ..	1	—	Umbrella Menders ... ..	1	1
Stationers ... ..	7	—	Upholsterers ... ..	8	2
Stewards ... ..	4	—	Vermicelli Makers ... ..	1	—
Stokers and Firemen ... ..	90	—	Veterinary Surgeons ... ..	1	—
Storekeepers and Storemen ... ..	71	—	Watchmakers, Jewellers, and Silver-smiths ... ..	15	—
Tailors ... ..	26	24	Watchmen ... ..	55	—
Tavern Keepers ... ..	40	1	Waiters ... ..	100	—
Telegraphists ... ..	82	—	Water Vendors ... ..	9	1
Telephone Linesmen ... ..	2	—	Wheelwrights ... ..	8	—
Theatre Service ... ..	3	—	Wigmakers ... ..	—	1

TABLE 7.—TENEMENTS of fewer than FIVE ROOMS distinguishing those occupied by various NUMBERS of PERSONS, 1901.

Rooms in Tenement.	Number of Tenements of each Class.	TENEMENTS OF FEWER THAN FIVE ROOMS.											
		Numbers occupied by Persons as follows :—											
		1.	2.	3.	4.	5.	6.	7.	8.	9.	10.	11.	12 or more.
1 ... ..	1,423	194	305	262	241	179	110	67	39	15	8	2	1
2 ... ..	953	29	105	170	183	134	101	100	58	39	26	6	2
3 ... ..	508	5	55	71	80	73	67	56	45	29	17	6	4
4 ... ..	273	3	15	31	44	50	36	25	25	26	12	4	2
Number of Tenements	3,157	231	430	534	548	436	314	248	167	109	63	18	9

TABLE 8.—The BLIND, the DEAF and DUMB, the IMBECILE, and the LUNATIC at SEVEN GROUPS of AGES, 1901.

	AGES.							
	All Ages.	Under 5 Years.	5-15.	15-20.	20-25.	25-45.	45-65.	65 and upwards.
BLIND.								
Persons ... ..	33	—	—	—	2	1	10	20
Males ... ..	14	—	—	—	2	—	4	8
Females ... ..	19	—	—	—	—	1	6	12
DEAF AND DUMB.								
Persons ... ..	31	1	3	1	2	7	10	7
Males ... ..	17	—	1	—	2	4	7	3
Females ... ..	14	1	2	1	—	3	3	4
IMBECILE.								
Persons ... ..	20	—	—	1	—	11	5	3
Males ... ..	11	—	—	1	—	5	4	1
Females ... ..	9	—	—	—	—	6	1	2
LUNATIC.								
Persons ... ..	48	—	—	—	1	18	24	5
Males ... ..	29	—	—	—	—	14	14	1
Females ... ..	19	—	—	—	1	4	10	4



## 2. MALTESE ISLANDS.

TABLE 1.—AREA ; HOUSES, 1901 ; POPULATION, 1891 and 1901.

—	AREA IN SQUARE MILES.	HOUSES.		POPULATION.*			
		Inhabited.	Uninhabited.	1891.	1901.		
				Persons.	Persons.	Males.	Females.
Malta and Gozo... ..	117·4	37,135	14,774	177,457	207,890	114,040	93,850
Malta ... ..	91·6	32,541	12,548	158,493	187,887	104,354	83,533
Gozo ... ..	25·8	4,594	2,226	18,964	20,003	9,686	10,317

\* Including Military, Naval and Merchant Shipping Population.

TABLE 2.—CIVIL, MILITARY, NAVAL and MERCHANT SHIPPING POPULATION, 1891 and 1901.

—	1891.	1901.	Increase.
Civil Population ... ..	165,037	184,742	19,705
Garrison ... ..	9,336	10,882	1,546
Royal Navy ... ..	2,576	11,694	9,118
Merchant Shipping... ..	508	572	64
Total ... ..	177,457	207,890	30,433

TABLE 3.—CIVIL POPULATION at each CENSUS, 1842 to 1901.

	1842.	1851.	1861.	1871.	1881.	1891.	1901.
Persons ... ..	114,499	123,496	134,055	141,775	149,782	165,037	184,742
Males ... ..	55,168	60,456	66,270	69,952	73,430	81,316	91,994
Females ... ..	59,331	63,040	67,785	71,823	76,352	83,721	92,748

TABLE 4.—CIVIL POPULATION enumerated in the CHIEF TOWNS at each CENSUS, 1861 to 1901.

TOWN.	POPULATION.				
	1861.	1871.	1881.	1891.	1901.
Valetta ... ..	23,993	23,807	24,854	23,799	22,680
Floriana* ... ..	7,871	8,772	7,135	6,575	5,687
Three Cities† (Senglea, Cospicua, Vittoriosa.)	24,421	24,409	24,802	26,737	26,334
Sliema ... ..	324	1,600	3,685	6,376	10,507
Hamrun ... ..	1,555	2,064	3,235	6,121	10,393

\* Marsa, Pietà, and part of Str. S. Giuseppe (the nucleus of the present town of Hamrun), were up to 1871 included in the district of Floriana.

† The decrease in population of the Three Cities (Senglea, Cospicua, and Vittoriosa), between 1891 and 1901 was due to the dismemberment of Calcara from the parish of Vittoriosa; the population in 1891 within the reduced area was 25,830.

TABLE 5.—BIRTHS, DEATHS, and MARRIAGES registered during the INTERCENSAL PERIOD, 1891-1901.

YEAR.	BIRTHS.	DEATHS.	MARRIAGES.
1891 (from 6th April) ... ..	4,537	3,385	1,024
1892 ... ..	6,792	5,668	1,086
1893 ... ..	6,494	5,092	1,067
1894 ... ..	6,656	4,358	1,016
1895 ... ..	6,920	4,470	1,008
1896 ... ..	6,440	5,013	1,022
1897 ... ..	6,919	5,577	1,051
1898 ... ..	6,932	4,757	1,154
1899 ... ..	6,647	4,792	1,169
1900 ... ..	7,144	5,146	1,210
1901 (to 31st March) ... ..	2,036	1,103	293
TOTAL ... ..	67,517	49,361	11,100

2. MALTESE ISLANDS—continued.

TABLE 6.—AGES of PERSONS, MALES and FEMALES, 1891 and 1901 (excluding Military, Naval, and Merchant Shipping Population).

AGES.	Persons.		Males.		Females.	
	1891.	1901.	1891.	1901.	1891.	1901.
All Ages ... ..	165,037	184,742	81,316	91,994	83,721	92,748
Under 20 ... ..	69,263	80,126	34,985	40,352	34,278	39,774
20 and upwards ... ..	95,607	104,347	46,257	51,496	49,350	52,851
Unspecified ... ..	167	269	74	146	93	123
Under 15 ... ..	64,238	62,952	27,658	31,932	26,580	30,970
15 to 65 ... ..	99,567	111,715	48,424	55,148	51,143	56,567
65 and upwards ... ..	11,065	9,806	5,160	4,718	5,905	5,088
Under 5 years ... ..	21,138	21,940	10,780	11,145	10,358	10,795
5- ... ..	17,530	21,495	8,890	10,832	8,640	10,613
10- ... ..	15,570	19,517	7,988	9,955	7,582	9,562
15- ... ..	15,025	17,174	7,327	8,370	7,698	8,804
20- ... ..	14,314	16,006	6,943	8,111	7,371	7,895
25- ... ..	11,982	13,292	5,753	6,504	6,229	6,788
30- ... ..	12,879	13,249	6,195	6,543	6,684	6,706
35- ... ..	9,059	9,757	4,356	4,743	4,703	5,014
40- ... ..	10,765	12,237	5,396	6,009	5,369	6,228
45- ... ..	6,926	8,180	3,441	4,038	3,485	4,142
50- ... ..	8,140	10,044	4,053	5,062	4,087	4,982
55- ... ..	4,365	5,403	2,111	2,644	2,254	2,759
60- ... ..	6,112	6,373	2,849	3,124	3,263	3,249
65- ... ..	3,193	2,962	1,475	1,404	1,718	1,558
70- ... ..	3,737	3,353	1,786	1,619	1,951	1,731
75- ... ..	2,099	1,611	1,020	789	1,079	822
80- ... ..	1,452	1,302	641	629	811	673
85 and upwards ... ..	584	578	238	277	346	301

TABLE 7.—CONDITION as to MARRIAGE and AGES of PERSONS, MALES and FEMALES, 1901 (excluding the Military, Naval, and Merchant Shipping Population).

—	All Ages.	Under 15 years.	15-	20-	25-	35-	45-	55-	65 and upwards.	Unspeci- fied.
	M. 58,466	31,982	8,274	6,263	5,352	2,622	1,964	1,095	821	93
	F. 54,772	30,970	8,236	4,742	4,220	2,426	1,900	1,234	990	54
Married ... ..	P. 61,982	—	660	4,961	16,560	15,942	12,609	7,093	4,064	93
	M. 30,758	—	94	1,836	7,583	7,860	6,702	4,059	2,578	46
	F. 31,224	—	566	3,125	8,977	8,082	5,907	3,034	1,486	47
Widowed ... ..	P. 9,522	—	4	40	409	1,004	1,751	2,354	3,931	29
	M. 2,770	—	2	12	112	270	434	614	1,319	7
	F. 6,752	—	2	28	297	734	1,317	1,740	2,612	22

TABLE 8.—BIRTHPLACES of the CIVIL POPULATION,\* distinguishing MALTESE, other BRITISH SUBJECTS and FOREIGNERS.

WHERE BORN.	TOTAL.		BRITISH SUBJECTS.				FOREIGNERS.	
			Maltese.		Others.			
	Males.	Females.	Males.	Females.	Males.	Females.	Males.	Females.
Born in the Colony ... ..	88,654	89,340	87,973	88,608	681†	732†	—	—
Born Abroad ... ..	3,340	3,408	1,254	1,281	913	937	1,173	1,190
BRITISH EMPIRE.								
United Kingdom :—								
England ... ..	795	800	129	101	665	699	1	—
Scotland ... ..	63	53	17	6	46	47	—	—
Ireland ... ..	81	98	14	13	67	85	—	—
Colonies :—								
In Europe—Gibraltar ... ..	62	54	47	40	15	14	—	—
Cyprus ... ..	4	6	3	6	—	—	1	—
In Asia—India ... ..	65	43	6	14	57	29	2	—
Other Parts ... ..	6	3	6	3	—	—	—	—
In Africa ... ..	4	4	3	3	1	—	—	1
In America ... ..	8	11	2	1	6	10	—	—
In Australasia ... ..	5	17	—	2	5	15	—	—
OTHER PARTS (see next page).								

\* Of the Total Population, including Military, Naval, and Merchant Shipping Populations, 180,529 persons were natives or of Maltese parentage, 24,516 were other British Subjects, and 2,845 were Foreigners.

† These 681 males and 732 females were returned as follows :—

95 males and 117 females born of British Non-Maltese parents.
173 " 180 " " Foreign parents.
189 " 208 " " Non-Maltese British Father and Maltese Mother.
224 " 227 " " Foreign Father and Maltese Mother.

## 2. MALTESE ISLANDS—continued.

TABLE 8.—BIRTHPLACES of the CIVIL POPULATION, distinguishing MALTESE, other BRITISH SUBJECTS and FOREIGNERS—continued.

WHERE BORN.	TOTAL.		BRITISH SUBJECTS.				FOREIGNERS.	
			Maltese.		Others.			
	Males.	Females.	Males.	Females.	Males.	Females.	Males.	Females.
<b>OTHER PARTS.</b>								
Europe :—								
Austria-Hungary ...	12	26	1	5	—	—	11	21
Belgium ...	2	2	2	1	—	—	—	1
France ...	17	52	—	11	1	2	16	39
Germany ...	17	16	—	4	2	—	15	12
Greece—Ionian Islands ...	131	124	107	110	3	2	21	12
Other Parts ...	50	46	29	30	1	1	20	15
Italy—Sicily ...	776	725	30	49	3	2	743	674
Other Parts ...	217	325	9	20	3	3	205	302
Russia ...	2	6	—	2	—	—	2	4
Poland ...	—	1	—	—	—	—	—	1
Switzerland ...	3	6	—	—	1	3	2	3
Spain ...	21	9	8	2	1	1	12	6
Portugal ...	1	1	—	—	—	1	1	—
Sweden ...	4	1	2	1	1	—	1	—
Denmark ...	1	1	1	—	—	1	—	—
Turkey in Europe... ..	83	76	44	50	1	3	38	23
Asia :—								
Turkey in Asia ...	33	27	17	12	1	2	15	13
China ...	2	—	2	—	—	—	—	—
Japan ...	2	—	—	—	—	—	2	—
Africa :—								
Egypt ...	226	224	202	205	7	2	17	17
Tripoli ...	168	202	145	182	3	1	20	19
Tunis ...	214	206	200	195	—	1	14	10
Algeria ...	156	154	153	146	—	—	3	8
Other Parts ...	58	61	51	51	1	5	6	5
America :—								
United States ...	7	9	3	4	2	2	2	3
Other Parts ...	20	8	11	7	8	—	1	1
At Sea ...	2	2	2	1	—	1	—	—
Not Stated ...	22	9	8	4	12	5	2	—
<b>Total Civil Population ...</b>	<b>91,994</b>	<b>92,748</b>	<b>89,227</b>	<b>89,889</b>	<b>1,594</b>	<b>1,669</b>	<b>1,173</b>	<b>1,190</b>

TABLE 9.—OCCUPATIONS of MALES and FEMALES, AGED FIVE YEARS and UPWARDS (Civil Population), 1901.

OCCUPATIONS,	Males.	Females.	OCCUPATIONS,	Males.	Females.
Total aged 5 years and upwards } (Occupied and Unoccupied) }	80,849	81,953			
ORDER 3—cont..					
1. Clerical Profession—cont.					
Civil Service Officer, Clerk, Writer ...	234	1	Roman Catholic Father ...	249	—
" Messenger, Porter, &c... ..	215	8	" " Novice ...	151	—
Land Police Officer ...	35	—	" " Lay Brother ...	140	—
" Sergeant and Constable ...	434	—	" " Nun ...	—	126
Marine Police Officer ...	17	—	" " Sister ...	—	275
" " Sergeant and Constable ...	169	—	" " Novice ...	—	23
			" " Lay Sister ...	—	46
ORDER 2.					
1. Army. (a)					
Officer (R.M.A. and Permanent Staff of the R.M.R.).	30	—	Protestant Minister ...	12	—
Non-Commissioned Officer (R.M.A. and Permanent Staff of the R.M.R.).	70	—	Minister of other Religions ...	2	—
Men (R.M.A.) ...	860	—	Church Service... ..	190	2
Civilians employed with the Military	227	—			
2. Navy. (b)					
H.M.'s Dockyard, Victualling-yard Officer, Clerk, Writer.	50	—	2. Legal Profession.		
H.M.'s Dockyard, Victualling-yard Messenger, Porter, Policeman, &c.	445	—	Judge, Magistrate, Advocate ...	107	—
			Solicitor ...	54	—
			Notary ...	50	—
			3. Medical Profession		
			Physician, Surgeon ...	114	—
			Apothecary and Chemist ...	58	—
			Phlebotomist, Veterinary Surgeon ...	1	—
			Dentist ...	17	—
			Midwife ...	—	78
			Subordinate Medical Service ...	160	84
ORDER 3.					
1. Clerical Profession.					
Roman Catholic Priest ...	698	—	4. Teaching Body.		
" " Deacon Subdeacon, Cleric.	251	—	Professor, Teacher ...	17	—
			Schoolmaster, Assistant ...	299	350
			Dame School Keeper ...	—	50

<sup>a</sup> Only Local Troops are included under this heading.

<sup>b</sup> For Officers and men borne on the books of H.M. Ships, see Table 2.

## 2. MALTESE ISLANDS—continued.

TABLE 9.—OCCUPATIONS of MALES and FEMALES, AGED FIVE YEARS and UPWARDS (Civil Population), 1901—continued.

OCCUPATIONS.	Males.	Females.	OCCUPATIONS.	Males.	Females.
<b>ORDER 3—cont.</b>			<b>ORDER 5—cont.</b>		
<b>5. Literary Persons.</b>			<b>9. Mineral Substances.</b>		
Editor, Journalist ... ..	9	1	Petroleum Merchant, Dealer ... ..	51	7
Interpreter, Librarian ... ..	—	—	Earthenware, China, Glass Merchant, Dealer ... ..	96	33
<b>6. Engineers, Surveyors, Master Mariners, &amp;c.</b>			Hardware Merchant, Dealer ... ..	112	22
Civil Engineer, Land Surveyor, Architect ... ..	85	—	<b>10. Dealer in Money.</b>		
Mechanical Engineer ... ..	182	—	Banker, Bank Director ... ..	6	—
Electrician ... ..	28	—	Bank Service ... ..	9	—
Master Mariner, Mate ... ..	79	—	Money Exchanger ... ..	11	—
<b>7. Artists.</b>			<b>11. Mixed.</b>		
Painter ... ..	21	—	Musical Instrument Merchant, Dealer ... ..	5	—
Musician, Music Composer ... ..	327	13	Antiquities Merchant, Dealer ... ..	5	—
Actor ... ..	31	42	Bazaar Keeper ... ..	21	5
Photographer ... ..	62	—	<b>ORDER 6.</b>		
Draughtsman ... ..	53	—	Consul, Consular Employé ... ..	14	—
Music, Theatre Service ... ..	6	1	Commercial Clerk, Bookkeeper, Accountant ... ..	744	11
<b>8. Persons engaged in Exhibitions, Games, &amp;c.</b>			Commercial Employé ... ..	434	2
Performer, Showman ... ..	2	—	Storehouse, Man, Servant ... ..	57	—
Billiard Service ... ..	50	—	Watchman ... ..	133	7
<b>ORDER 4.</b>			Guide (Valet de Place) ... ..	69	—
<b>1. Domestic Offices.</b>			Shop Service ... ..	801	212
Domestic Coachman, Groom ... ..	218	—	<b>ORDER 7.</b>		
" Gardener ... ..	91	—	<b>1. On Land.</b>		
" Indoor Servant, Butler, &c. ... ..	1,130	3,885	Cabman, Coachman (Not Domestic), Omnibus Service ... ..	1,043	—
<b>2. Other Services.</b>			Carter, Cabman ... ..	1,329	—
Washing and Laundry Service ... ..	87	1,495	Cab, Stable Owner ... ..	6	—
<b>ORDER 5.</b>			Railway Service ... ..	46	—
<b>1. General or Undefined.</b>			<b>2. On Sea.</b>		
Merchant, Dealer ... ..	1,354	475	Shipping Agent ... ..	15	—
Petty Vendor, Pedlar ... ..	85	—	Ship Broker ... ..	—	—
Huckster ... ..	35	—	Seaman (Merchant Service) ... ..	635	—
Commission Agent ... ..	54	—	Steward ... ..	184	—
Broker ... ..	273	6	Pilot Service ... ..	86	—
Auctioneer, Appraiser, Valuer ... ..	14	—	Boatman ... ..	1,497	—
Contractor ... ..	85	—	Launch, Pontoon Service ... ..	55	—
<b>2. Furniture and Decorations.</b>			<b>3. In Storage.</b>		
House Furniture Merchant, Dealer ... ..	42	6	Weigher, Measurer ... ..	136	—
Fancy Goods Merchant, Dealer ... ..	3	—	<b>4. In Conveying Messages.</b>		
<b>3. Chemicals and Compounds.</b>			Telegraph, Telephone Service ... ..	131	—
Colouring Matters Merchant, Dealer ... ..	21	3	Messenger, Carrier ... ..	176	1
<b>4. Tobacco.</b>			<b>5. In Portage.</b>		
Tobacco Merchant, Dealer ... ..	121	22	Coal Heaver ... ..	1,796	—
<b>5. Food and Provisions.</b>			Porter, Packer of Goods ... ..	1,330	18
Wine, Spirit Merchant, Dealer ... ..	732	206	<b>ORDER 8.</b>		
Corn Merchant, Dealer ... ..	66	8	<b>1. In Fields and Pasture.</b>		
Bread, Paste, Bran, Dealer ... ..	251	182	Farmer, Cultivator of Land ... ..	4,681	957
Colonial Produce Merchant, Dealer ... ..	45	1	Farmer's relative assisting ... ..	2,692	2,092
Agricultural Produce Dealer (including "Piticali") ... ..	144	2	Agricultural Labourer ... ..	2,452	1,113
Cattle Merchant, Dealer ... ..	140	2	Shepherd ... ..	271	50
Meat Salesman ... ..	250	33	<b>2. In Gardens.</b>		
Poulterer, Game Dealer ... ..	143	7	Gardener (Not Domestic) ... ..	122	1
Fishmonger ... ..	232	14	Pruner and Vinedresser ... ..	17	—
Grocer ... ..	508	327	<b>ORDER 9.</b>		
Greengrocer and Fruiterer ... ..	691	161	Persons engaged about Animals ... ..		
Milk Seller ... ..	331	32	99	2	
Egg Seller ... ..	23	93	<b>ORDER 10.</b>		
Cheesemonger ... ..	115	6	Publisher, Bookbinder, &c. ... ..	59	4
Shiphandler ... ..	50	—	Printer ... ..	133	—
Bumboatman ... ..	243	—	Lithographer, Engraver ... ..	11	—
<b>6. Dress.</b>			<b>ORDER 11.</b>		
Drapery, Haberdashery, Dress, &c., Merchant, Dealer ... ..	239	94	<b>1. Machines.</b>		
Lace Merchant, Dealer ... ..	74	14	Engine Maker ... ..	23	—
<b>7. Animal Substances.</b>			Fitter, Turner ... ..	483	—
Wax, Candle Merchant, Dealer ... ..	10	4	<b>2. Watches and Philosophical Instruments.</b>		
Leather Merchant, Dealer ... ..	13	—	Watchmaker, Optician ... ..	65	—
<b>8. Vegetable Substances.</b>					
Cotton Merchant, Dealer ... ..	17	5			
Wood, Timber Merchant, Dealer ... ..	21	—			
Charcoal Merchant, Dealer ... ..	98	26			

2. MALTESE ISLANDS—*continued.*TABLE 9.—OCCUPATIONS of MALES and FEMALES, AGED FIVE YEARS and UPWARDS (Civil Population), 1901—*continued.*

OCCUPATIONS.	Males.	Females.	OCCUPATIONS.	Males.	Females.
<b>ORDER 11—<i>cont.</i></b>			<b>ORDER 17—<i>cont.</i></b>		
<b>3. Arms.</b>			<b>3. Food—<i>cont.</i></b>		
Gunsmith, Gunmaker ... ..	13	—	Pastry Cook ... ..	101	2
<b>4. Musical Instruments.</b>			Confectioner ... ..	161	71
Musical Instrument Maker, Repairer	10	—	Cook ... ..	428	40
<b>ORDER 12.</b>			Aerated Water Manufacturer ...	74	2
<b>1. Houses and Furniture.</b>			<b>ORDER 18.</b>		
Builder ... ..	607	—	<b>1. Cotton.</b>		
Mason ... ..	1,318	—	Cotton Beater ... ..	31	1
Plasterer ... ..	55	16	„ Spinner ... ..	8	774
House Painter ... ..	202	—	„ Weaver ... ..	27	1,245
Whitewasher, House Decorator	1,088	—	<b>2. Mixed.</b>		
Carpenter, Joiner, Cabinet Maker	2,828	—	Embroiderer ... ..	—	34
Chair Maker ... ..	9	—	Knitter ... ..	5	10
Plumber, Gasfitter ... ..	75	—	Lace Worker ... ..	8	5,497
Glazier ... ..	13	—	<b>ORDER 19.</b>		
Gilder, Galvanizer ... ..	49	—	Hatter ... ..	18	2
Upholsterer, Mattress Maker ...	40	—	Tailor ... ..	901	2,433
<b>2. House Decoration.</b>			Milliner, Dress Maker ... ..	—	55
Wood, Stone Carver ... ..	106	—	Seamstress ... ..	—	—
Figure and Image Maker ... ..	12	—	Glover ... ..	2	13
Animal Preserver, Stuffer ... ..	1	—	Shoe, Boot Maker ... ..	990	9
Artificial Flower Maker ... ..	3	13	Hairdresser, Barber ... ..	357	2
<b>ORDER 13.</b>			Shoeblock ... ..	55	—
<b>1. Carriages.</b>			<b>ORDER 20.</b>		
Coach Maker ... ..	17	—	<b>1. Grease.</b>		
Wheelwright, Cartwright ... ..	21	—	Candle Maker ... ..	14	2
<b>2. Harness.</b>			Soap Maker ... ..	10	—
Saddler ... ..	81	—	<b>2. Skins.</b>		
Farrier ... ..	49	—	Skinner, Furrer, Tanner ... ..	8	—
<b>ORDER 14.</b>			<b>3. Hair and Bristles.</b>		
<b>Ships and Boats.</b>			Brush Maker ... ..	8	11
<b>1. Hull.</b>			<b>ORDER 21.</b>		
Ship, Boat, Pontoon Builder, Shipwright	167	—	<b>1. Cane and Wicker.</b>		
Caulker ... ..	48	—	Cane and Wicker Basket Maker ...	67	4
<b>2. Masts and Rigging.</b>			Rush, Straw, Plait, Worker ...	17	214
Sail Maker ... ..	61	2	<b>2. Wood.</b>		
Rope Maker ... ..	52	—	Cooper ... ..	131	—
Block Maker ... ..	4	—	Sawyer ... ..	29	—
<b>ORDER 15.</b>			<b>ORDER 22.</b>		
<b>1. Colouring Matters.</b>			<b>1. Coal and Lightage.</b>		
Dyer, Scourer ... ..	39	17	Gas Work Service ... ..	58	—
<b>2. Explosives.</b>			Street Lighting Service ... ..	29	—
Match Maker ... ..	—	—	Coal Fisher ... ..	51	—
Firework Maker ... ..	23	1	Water Works and Electric Lighting	97	—
<b>3. Salt.</b>			<b>2. Stone, Lime.</b>		
Salt Manufacturer ... ..	25	3	Limestone Burner ... ..	42	1
<b>ORDER 16.</b>			Earthenware Manufacturer ... ..	22	13
<b>Tobacco Manufacturer, Cigar, Cigarette Maker ... ..</b>			Marble Worker... ..	107	—
256	390	—	Quarrier ... ..	1,060	—
<b>ORDER 17.</b>			Tile Maker ... ..	65	—
<b>1. Board and Lodging.</b>			<b>3. Water.</b>		
Hotel, Inn Keeper ... ..	37	5	Ice Maker ... ..	6	—
Lodging, Boarding-House Keeper ...	50	17	<b>4. Precious Metals and Jewellery.</b>		
Coffee, Eating-House Keeper ... ..	54	12	Goldsmith, Silversmith, Jeweller ...	262	2
<b>2. Spirituous Drinks.</b>			<b>5. Other Metals.</b>		
Brewer ... ..	21	—	Blacksmith ... ..	756	—
<b>3. Food.</b>			Coppersmith, Brass Manufacturer ...	165	—
Dairyman ... ..	6	7	Tinman ... ..	183	1
Butcher ... ..	131	—	Founder ... ..	51	—
Fisherman ... ..	1,129	18	Knife Sharper, Maker... ..	7	—
Miller ... ..	78	6	<b>ORDER 23.</b>		
Baker ... ..	503	175	Labourer ... ..	2,312	—
Kneader of Bread and Paste ... ..	145	108	Engine Driver, Stoker, Fireman ...	245	—
Sifter ... ..	11	31	Artizan ... ..	34	1
			Overseer ... ..	88	1
			Apprentice ... ..	93	—
			Foreman... ..	47	—

2. MALTESE ISLANDS—continued.

TABLE 9.—OCCUPATIONS of MALES and FEMALES, AGED FIVE YEARS and UPWARDS (Civil Population), 1901—continued.

OCCUPATIONS.	Males.	Females.	OCCUPATIONS.	Males.	Females.
<b>ORDER 24.</b>			<b>ORDER 28.</b>		
Street Sweener ... ..	242	—	In Institutions, supported by the Government (not otherwise returned) ... ..	1,107	868
Manure Collector ... ..	330	—	In Institutions, supported by the Church and Private Charity (not otherwise returned)... ..	173	387
Rag Gatherer ... ..	27	2	<b>ORDER 29.</b>		
<b>ORDER 25.</b>			Retired from business and of no stated occupation ... ..		
Persons living on own means ...	793	1,035	Mendicant ... ..	265	229
<b>ORDER 26.</b>			Fallen Woman ... ..		
Civil Service Pensioner ... ..	185	18	—	—	97
Army Pensioner ... ..	63	2	<b>ORDER 27.</b>		
Navy Pensioner ... ..	37	1	Scholar* ... ..	9,339	8,112
Pensioner undefined ... ..	197	15	Children of no occupation ... ..	9,134	10,047

\* Exclusive of 53 Males and 106 Females under five years.

TABLE 10.—ABSTRACT of RETURNS\* showing approximately the NUMBER of MALTESE BRITISH SUBJECTS residing in COUNTRIES bordering on the MEDITERRANEAN at or about the Time of the CENSUSES of 1891 and 1901.

COUNTRIES, ETC.	Persons.		COUNTRIES, ETC.	Persons.	
	1891.	1901.		1891.	1901.
ALL COUNTRIES ... ..	38,290	33,948	Turkey :—		
British Possessions :—			Constantinople ... ..	879	987
Gibraltar ... ..	695	615	Smyrna ... ..	469	575
Cyprus ... ..	91	69	Beirut ... ..	122	163
Aden ... ..	—	9	Syra ... ..	—	77
France :—			Crete ... ..	61	58
Marseilles ... ..	600	—	Canea ... ..	—	54
Austria-Hungary :—			Rettimo ... ..	—	5
Trieste ... ..	—	47	Egypt :—		
Italy :—			Cairo ... ..	1,533	1,547
Turin ... ..	12	—	Alexandria ... ..	2,218	4,192
Genoa ... ..	5	20	Port Said ... ..	1,500	878
Leghorn ... ..	31	6	Suez ... ..	342	294
Florence ... ..	7	10	Zagazig ... ..	—	73
Rome ... ..	50	43	Regency of Tripoli :—		
Ancona ... ..	14	—	Tripoli ... ..	1,862	2,004
Naples ... ..	15	2	Regency of Tunis :—		
Salerno ... ..	18	—	Gerba ... ..	277	—
Licata ... ..	—	14	Sfax ... ..	955	1,067
Mazzara ... ..	—	44	Mehdia ... ..	147	—
Messina ... ..	52	55	Monastier ... ..	193	—
Catania ... ..	34	69	Susa ... ..	955	—
Syracuse ... ..	11	5	Goletta ... ..	502	—
Marsala ... ..	45	42	Porto Farina ... ..	144	—
Girgenti ... ..	—	137	Tunis ... ..	8,000	13,905
Cagliari ... ..	2	5	Other Parts ... ..	354	236
Greece :—			Algeria :—		
Athens ... ..	—	143	Bona ... ..	—	4,459
Corfu ... ..	1,096	928	Philippeville ... ..	—	564
Cephalonia ... ..	244	255	Constantina ... ..	11,649	—
Zante ... ..	78	50	Algiers ... ..	2,772	—
Patras ... ..	—	107	Oran ... ..	256	22
Piræus ... ..	—	113			

\* Furnished by H.M. Consuls.

2. MALTESE ISLANDS—*continued.*

TABLE 11.—The BLIND, DEAF and DUMB, IDIOTIC or IMBECILE, LUNATIC, and LEPROUS, at seven groups of ages, distinguishing those living in CHARITABLE INSTITUTIONS, and in the case of the BLIND, and the DEAF and DUMB, those so afflicted from BIRTH, 1901.

BLIND.																			
—	All Ages.			Under 15 years.		15—		20—		25—		45—		65—		75 and upwards.		In Institutions.	Not in Institutions.
	Total.	From Birth.	Others.	From Birth.	Others.	From Birth.	Others.	From Birth.	Others.	From Birth.	Others.	From Birth.	Others.	From Birth.	Others.	From Birth.	Others.		
Males ...	221	4	217	1	2	—	6	1	3	—	25	1	69	1	48	—	64	64	157
Females...	197	3	194	—	2	—	4	1	5	1	33	1	65	—	28	—	57	44	153
DEAF AND DUMB.																			
Males ...	51	28	23	8	4	6	2	3	2	6	8	3	6	—	—	2	1	3	48
Females...	44	22	22	8	2	2	3	2	3	4	5	5	3	1	3	—	3	7	37
IDIOTIC OR IMBECILE.																			
—	All Ages.	Under 15 years.	15—	20—	25—	45—	65—	75 and upwards.	In Institutions.	Not in Institutions.									
Males ...	106	6	12	8	40	28	7	5	63	38									
Females ...	99	6	6	10	40	24	5	8	57	42									
LUNATIC.																			
Males ...	375	2	6	13	144	156	37	17	350	25									
Females ...	321	1	4	10	111	140	40	15	286	35									
LEPROUS.																			
Males ...	61	—	3	2	28	22	4	2	60	1									
Females ...	19	1	3	—	8	6	1	—	11	8									

TABLE 12.—TOTAL FAMILIES; the NUMBER OF ROOMS OCCUPIED by EACH FAMILY (exclusive of Institutions), and the NUMBER of PERSONS to EACH FAMILY, 1901.

NOTE.—The Table should be read thus :—Of the 41,760 tenements enumerated in 1901, 6,794 were tenements of one room each, 10,209 of two rooms each, and so on; and of the 6,794 tenements of one room, 1,787 were occupied by one person each, 1,575 by two persons each, and so on.

Number of Rooms to each Tenement.	Number of Persons to each Family.												Number of Tenements of each class.
	1.	2.	3.	4.	5.	6.	7.	8.	9.	10.	11.	12 or more.	
1 ...	1,737	1,575	1,047	810	628	401	288	160	68	22	4	4	6,794
2 ...	892	2,050	1,788	1,573	1,372	1,107	737	382	214	63	24	7	10,209
3 ...	404	1,189	1,194	1,029	999	808	577	346	201	68	35	27	6,877
4 ...	202	717	710	721	668	610	427	292	157	82	41	17	4,644
5 or more ...	696	1,846	2,063	1,936	1,787	1,520	1,280	926	542	325	155	160	13,236
Number of Tenements	3,981	7,377	6,802	6,069	5,454	4,446	3,309	2,106	1,182	560	259	215	41,760

2. MALTESE ISLANDS—continued.

TABLE 13.—RELIGIONS of the CIVIL POPULATION, 1901.

Persons of all Denominations.	Roman Catholics.	Protestants.	Church of England.	Presbyterians.	Wesleyans.	Anglicans.	Christians.	Baptists.	Nonconformists.	Lutherans.	Evangelicals.	Unitarians.	Quakers.	Dissenters.	Greek Church.	Jews.	Mohammedans.	Hindus.	Buddhists.	Professing no Religion.	Free thinkers.	Christadelphians.	Not stated.
184,742	183,115	985	255	54	38	5	5	2	1	4	1	1	1	1	156	58	12	29	10	3	1	1	4

TABLE 14.—EDUCATION of the MALTESE POPULATION\*—PERSONS aged FIVE YEARS and UPWARDS able to SPEAK, READ, and WRITE ENGLISH and ITALIAN, and those able to READ and WRITE MALTESE, 1901.

TOTAL Five years and upwards.	ENGLISH.			ITALIAN.			MALTESE.	
	Speak.	Read.	Write.	Speak.	Read.	Write.	Read.	Write.
Persons ... .. 158,767	18,922	20,336	17,053	21,027	27,805	23,724	37,474	26,706
Males ... .. 78,838	12,984	12,564	10,764	12,279	15,300	13,463	19,144	14,589
Females ... .. 79,929	5,938	7,772	6,289	8,748	12,505	10,261	18,330	12,017

\* Born in the Maltese Islands or of Maltese parentage.

TABLE 15.—EDUCATION of the MALTESE POPULATION aged FIVE YEARS and UPWARDS\*—DEGREES of KNOWLEDGE of ENGLISH and ITALIAN, 1901.

Note.—This Table read vertically shows the degrees of knowledge of Italian possessed by persons having a particular degree of knowledge of English, and read horizontally it shows the degrees of knowledge of English possessed by persons having a particular degree of knowledge of Italian.

DEGREE OF KNOWLEDGE OF ITALIAN.	DEGREE OF KNOWLEDGE OF ENGLISH.											
	No Knowledge.		Speak only.		Read only.		Speak and Read only.		Read and Write only.		Speak, Read, and Write.	
	Males.	Fe-males.	Males.	Fe-males.	Males.	Fe-males.	Males.	Fe-males.	Males.	Fe-males.	Males.	Fe-males.
No Knowledge ... ..	—	—	2,201	661	332	266	150	65	304	250	858	470
Speak only ... ..	372	401	749	120	7	10	12	6	7	10	41	11
Read only ... ..	691	1,174	66	18	486	438	72	31	36	30	92	38
Speak and Read only ... ..	144	352	42	14	30	45	132	75	9	5	37	24
Read and Write only ... ..	1,042	1,388	95	33	125	163	32	13	1,009	827	463	162
Speak, Read, and Write... ..	2,095	2,766	272	76	264	279	158	92	396	433	7,512	4,029

\* Born in the Maltese Islands or of Maltese parentage.

3. CYPRUS.

TABLE 1.—AREA ; HOUSES, 1901, and POPULATION, 1881, 1891, and 1901.

Area in Square Miles.	HOUSES, 1901.			POPULATION.*				
	Inhabited.	Un-inhabited.	Building.	1881.	1891.	1901.		
				Persons.	Persons.	Persons.	Males.	Females.
3,584	58,130	9,945	882	185,630	209,286	237,022	121,066	115,956

\* Excluding the Military Population, which in 1891 and 1901 numbered 674 and 130 respectively.



3. CYPRUS—*continued.*

TABLE 2.—The SIX ADMINISTRATIVE DISTRICTS. AREA ; HOUSES, 1901, and POPULATION, 1891 and 1901.

Administrative Districts.	Area in Square Miles.	HOUSES, 1901.			POPULATION.			
		Inhabited.	Un-inhabited.	Building.	1891.	1901.		
					Persons.	Persons.	Males.	Females.
Famagusta ...	817	11,960	1,339	222	41,423	48,508	25,035	23,473
Kyrenia ...	246	4,225	886	66	15,004	16,808	8,338	8,470
Larnaca ...	365	6,071	683	55	23,760	26,073	13,308	12,765
Limassol ...	542	9,849	2,303	215	35,730	39,139	20,141	18,998
Nicosia ...	1,040	16,885	2,832	201	61,695	71,289	36,432	34,857
Paphos ...	574	9,140	1,902	123	31,674	35,205	17,812	17,393
<b>TOTAL ...</b>	<b>3,584</b>	<b>58,130</b>	<b>9,945</b>	<b>882</b>	<b>209,286</b>	<b>237,022</b>	<b>121,066</b>	<b>115,956</b>

TABLE 3.—CHIEF TOWNS. HOUSES 1901, and POPULATION 1881, 1891 and 1901.

Towns.	HOUSES, 1901.			POPULATION.				
	Inhabited.	Un-inhabited.	Building.	1881.	1891.	1901.		
				Persons.	Persons.	Persons.	Males.	Females.
Famagusta ...	856	96	4	2,564	3,367	3,825	1,971	1,854
Kyrenia ...	331	42	8	1,192	1,143*	1,336	696	640
Larnaca ...	6,686	107	4	7,833	7,593	7,964	4,035	3,929
Limassol ...	1,798	105	10	6,006	7,388	8,298	4,301	3,997
Nicosia ...	2,993	252	18	11,536	11,994*	14,752	7,795	6,957
Paphos ...	702	79	4	2,204	2,801	3,134	1,644	1,490

\* For purposes of comparison with 1901, the prison populations of Nicosia and Kyrenia in 1891 have been omitted, because the New Central Prison is outside the limits of the town of Nicosia, and prisoners from Kyrenia are now also lodged in the Central Prison.

TABLE 4.—AGES of PERSONS, MALES and FEMALES, 1891 and 1901.

AGES.	Persons.		Males.		Females.	
	1891.	1901.	1891.	1901.	1891.	1901.
<b>ALL AGES ...</b>	<b>209,286</b>	<b>237,022</b>	<b>106,838</b>	<b>121,066</b>	<b>102,448</b>	<b>115,956</b>
Under 5 years ...	27,488	31,389	13,989	16,047	13,499	15,342
5- ...	27,272	29,153	14,036	15,063	13,236	14,090
10- ...	23,228	25,623	12,509	13,411	10,719	12,212
15- ...	19,009	22,224	9,442	11,071	9,567	11,153
20- ...	16,928	19,550	8,038	9,761	8,890	9,789
25- ...	16,685	18,955	8,156	9,238	8,529	9,717
30- ...	14,885	17,957	7,266	8,783	7,619	9,174
35- ...	11,717	13,593	6,437	7,440	5,280	6,153
40- ...	12,648	13,382	6,104	6,667	6,544	6,715
45- ...	8,324	9,520	4,564	5,149	3,760	4,371
50- ...	9,819	10,891	4,746	5,158	5,073	5,733
55- ...	5,035	6,006	3,013	3,377	2,022	2,629
60- ...	7,096	8,785	3,704	4,466	3,392	4,319
65- ...	2,622	3,653	1,599	2,308	1,023	1,345
70- ...	3,200	3,472	1,584	1,765	1,616	1,707
75- ...	914	823	496	433	418	390
80- ...	1,626	1,312	775	608	851	704
85- ...	222	230	111	111	111	119
90- ...	366	300	173	126	193	174
95- ...	57	69	33	40	24	29
100 and upwards ...	145	135	63	44	82	91

3. CYPRUS—continued.

TABLE 5.—CONDITION as to MARRIAGE and AGES of PERSONS, MALES and FEMALES, 1901.

		All Ages.	Under 15 years.	15-	20-	25-	35-	45-	55-	65 and upwards.
Unmarried	P.	132,331	86,143	20,875	12,556	7,983	2,050	1,129	923	672
	M.	72,288	44,518	10,980	8,141	5,892	1,313	656	473	315
	F.	60,043	41,625	9,895	4,415	2,091	737	473	450	357
Married	P.	90,234	21	1,312	6,844	27,891	23,097	16,086	9,979	5,004
	M.	45,292	3	88	1,596	11,896	12,452	9,064	6,466	3,727
	F.	44,942	18	1,224	5,248	15,995	10,645	7,022	3,513	1,277
Widowed	P.	14,358	1	32	138	1,000	1,814	3,182	3,879	4,312
	M.	3,465	—	3	24	228	338	583	900	1,389
	F.	10,893	1	29	114	772	1,476	2,599	2,979	2,923
Divorced	P.	99	—	5	12	38	14	14	10	6
	M.	21	—	—	—	5	4	4	4	4
	F.	78	—	5	12	33	10	10	6	2

TABLE 6.—OCCUPATIONS of MALES and FEMALES, 1901.

OCCUPATIONS.	Males.	Females.	OCCUPATIONS.	Males.	Females.
Landowner	27,638	7,700	Driver, Carter, &c.	713	—
Agriculturist	4	—	Dyer	275	—
Farmer	13,836	806	Dealer in Antiquities	1	—
Gardener	573	30	Embroiderer	—	210
Labourer	11,269	1,593	Engineer	16	—
Shepherd and Cowherd	5,933	326	Editor and Journalist	10	—
Woodcutter and Charcoal Burner	307	2	Farrier	221	—
Field Watchman	502	—	Feltmaker	42	—
Ploughman	1,162	—	Fez Blocker	5	—
Scholar and Student	13,792	4,696	Fortune Teller	1	—
Schoolmaster and Mistress	478	76	Flour Dealer	3	—
Priests, Deacons, &c.	596	—	Fisherman	204	—
Religious Men	92	—	Furrier	1	—
Nuns and Hospital Nurses	—	13	Fireman	10	—
Actor	9	9	Farm Steward	25	—
Agent, Shipping	5	—	Gold and Silversmith	86	—
Agent, Commission	22	—	Greengrocer	47	—
Auctioneer	26	—	Grocer	893	2
Artist	1	—	Glass and Crockery Dealer	5	—
Architect	2	—	Gunsmith	8	—
Bellmaker	1	—	Gelder	3	—
Builder	1	—	Gypsum Burner	20	—
Baker and Confectioner	260	26	Horse Dealer	2	—
Barber	337	—	Hatter	2	—
Basketmaker	68	18	Hawker and Street-vendor	81	—
Bath Attendant	32	8	Horse Breeder	1	—
Blacksmith	369	—	Innkeeper	91	9
Bookbinder	7	—	Lastmaker	5	—
Bookseller	9	—	Laundress	—	169
Boot and Shoemaker	1,983	—	Literary Man	3	—
Broker	102	—	Lawyer	54	—
Butcher	323	—	Mason	1,252	—
Brickmaker	3	—	Matmaker	39	101
Bonesetter	1	—	Modeller in Plaster	3	—
Brushmaker	3	—	Mechanic	47	—
Boatman	31	—	Merchant	440	4
Camel Driver	325	—	Midwife	—	187
Candlemaker	28	—	Miller	238	6
Carpenter	899	—	Mulleter	354	—
Carriage Proprietor	3	—	Musician	164	6
Cartmaker	47	—	Music Teacher	3	—
Chairmaker	79	—	Muslin Seller	—	18
Chemist	33	—	Muslin Printer	4	12
Clerk	282	—	Machinist	19	22
Coffee-house Keeper	1,087	6	Macaroni Maker	2	—
Combmaker	12	—	Mining Engineer	2	—
Contractor	10	—	Oculist	1	—
Cook	221	33	Oilseller	65	—
Coppersmith	28	5	Oilpresser	2	—
Cutler	22	—	Process Server	2	—
Cigarettemaker	26	—	Painter	46	—
Catgut Drawer	6	—	Pedlar	114	15
Chanter	11	—	Photographer	8	—
Caretaker	3	—	Porter	494	—
Circumcisor	3	—	Potter	50	52
Certifying Officer	3	—	Poulterer	17	—
Cooper	24	—	Printer	30	—
Cattle Dealer	3	—	Prostitute	—	30
Dentist	5	—	Petition Writer	18	—
Distiller	6	—	Poet	3	—
Doctor of Medicine	35	—	Pipemaker	1	—
Dressmaker and Seamstress	—	759	Pensioner	2	—

(Continued on next page.)

## 3. CYPRUS—continued.

TABLE 6.—OCCUPATIONS of MALES and FEMALES, 1901—continued.

OCCUPATIONS.	Males.	Females.	OCCUPATIONS.	Males.	Females.
Quarryman ... ..	120	—	Tobacconist ... ..	18	—
Quiltmaker ... ..	129	4	Theatrical Artist ... ..	4	7
Ragpicker ... ..	3	—	Trunkmaker ... ..	1	—
Ropemaker ... ..	31	1	Valuer ... ..	1	—
Sackmaker ... ..	78	—	Wireworker ... ..	1	—
Sadler... ..	177	—	Watchmaker ... ..	22	—
Sailor ... ..	377	—	Water Carrier ... ..	35	4
Sievemaker ... ..	24	6	Weaver ... ..	23	6,011
Servant (Domestic) ... ..	2,312	1,738	Wine Seller ... ..	44	—
Sexton... ..	47	—	Wrestler ... ..	1	—
Soapmaker ... ..	2	—	Wine Manufacturer ... ..	2	—
Spinner ... ..	3	728	Watchman ... ..	8	—
Sportsman ... ..	21	—	Well Sinker ... ..	17	—
Stockingmaker ... ..	2	158			
Silkworm Raiser ... ..	10	2	Persons returned as follows :—		
Showman ... ..	1	—	Government and Municipal Em-		
Spirit Seller ... ..	9	—	ployés ... ..	768	1
Shoebblack ... ..	20	—	Bank Employés ... ..	11	—
Tobacco Cutter ... ..	1	—	Telegraph Employés ... ..	28	—
Tailor... ..	420	72	Consul ... ..	4	—
Tanner ... ..	109	2	Police-men and Warders ... ..	699	5
Tinsmith ... ..	157	17	Paupers and Vagrants ... ..	612	960

TABLE 7.—BIRTHPLACES of PERSONS, MALES and FEMALES, 1901.

Where born.	Persons.	Males.	Females.
TOTAL ... ..	237,022	121,066	115,956
<b>ASIA—</b>			
Arabia ... ..	101	58	43
Asia Minor ... ..	77	54	23
Ceylon ... ..	9	6	3
India ... ..	8	4	4
Kurdistan ... ..	1	1	—
Persia ... ..	17	9	8
Syria ... ..	319	226	93
Samos ... ..	6	5	1
Straits Settlements ... ..	4	1	3
<b>AFRICA—</b>			
Abyssinia ... ..	4	3	1
Algeria ... ..	4	2	2
Egypt ... ..	114	70	44
Soudan ... ..	10	5	5
South Africa ... ..	2	1	1
Tunis ... ..	1	—	1
Other Parts ... ..	19	6	13
<b>EUROPE—</b>			
Austria ... ..	13	7	6
Belgium ... ..	1	1	—
Bosnia ... ..	1	1	—
Bulgaria ... ..	9	6	3
Channel Islands ... ..	2	2	—
Crete ... ..	23	15	8
France ... ..	17	4	13
Germany ... ..	1	1	—
Great Britain—			
England ... ..	113	71	42
Scotland ... ..	13	8	5
Ireland ... ..	7	2	5
Greece ... ..	244	149	95
Greek Islands ... ..	96	71	25
Holland ... ..	1	1	—
Hungary ... ..	3	1	2
Italy ... ..	34	30	4
Malta ... ..	32	19	13
Roumania ... ..	4	1	3
Roumelia ... ..	10	5	5
Russia ... ..	58	30	28
Sicily ... ..	4	1	3
Spain ... ..	6	6	—
Servia ... ..	1	1	—
Switzerland ... ..	1	1	—
Turkey ... ..	1,093	712	381
<b>AMERICA—</b>			
British Guiana ... ..	3	—	3
British Honduras ... ..	1	1	—
West Indies ... ..	2	2	—
United States ... ..	10	4	6
Peru ... ..	1	—	1
<b>AUSTRALIA ... ..</b>	5	—	5
<b>AT SEA ... ..</b>	1	—	1
<b>CYPRUS ... ..</b>	234,516	119,462	115,054

3. CYPRUS—continued.

TABLE 8.—RELIGIONS of the POPULATION, 1891 and 1901.

RELIGION.	POPULATION.	
	1891.	1901.
Greek Orthodox Church	158,585	182,739
Mohammedan	47,926	51,309
Maronite	1,131	1,130
Roman Catholic	915	824
Gregorian Catholic	269	491
Armenian Church	11	26
Church of England	201	215
Protestant	78	150
Presbyterian	15	13
Wesleyan	2	4
Unitarian	1	1
Lutheran	11	1
Jew	127	118
Druse	1	1
Baptist	1	—
Calvinist	1	—
Gipsy	9	—
Freethinker	1	—
Unknown	1	—
Total	209,286	237,022

TABLE 9.—The BLIND, DEAF and DUMB, INSANE and LEPROUS, at seven groups of ages, 1901.

—	AGES.							
	All Ages.	Under 5 years.	5-	15-	20-	25-	45-	65 and upwards.
BLIND.								
Males	916	15	92	54	50	244	254	207
Females	816	5	28	18	30	202	281	252
DEAF AND DUMB.								
Males	178	5	54	25	16	44	28	6
Females	145	12	32	27	14	38	18	4
INSANE.								
Males	303	3	20	33	42	120	58	27
Females	187	1	18	13	24	83	38	10
LEPROUS.								
Males	85	—	—	3	1	43	32	6
Females	50	3	—	1	4	23	18	1

4. INDIAN EMPIRE.

TABLE 1.—AREA ; OCCUPIED HOUSES, and POPULATION, 1901.

—	Area in Square Miles.	Occupied Houses.	POPULATION.		
			Persons.	Males.	Females.
INDIA	1,766,597	55,841,315	294,361,056	149,951,824	144,409,232
Provinces	1,087,204	43,444,070	231,899,507	117,804,942	114,094,565
States and Agencies	679,393	12,397,245	62,461,549	32,146,882	30,314,667

## 4. INDIAN EMPIRE—continued.

TABLE 2.—OCCUPIED HOUSES and POPULATION in URBAN and RURAL DISTRICTS, 1901.

	Occupied Houses.	POPULATION.		
		Persons.	Males.	Females.
INDIA ... ..	55,841,315	294,361,056	149,951,824	144,409,232
Urban Districts ... ..	5,590,859	29,244,221	15,499,786	13,744,435
Rural Districts ... ..	50,250,456	265,116,835	134,452,038	130,664,797

TABLE 3.—INCREASE or DECREASE in the POPULATION of PROVINCES, STATES, and AGENCIES during each INTERCENSAL PERIOD. 1872-1901.

NOTE.—The Census figures of 1872, 1881 and 1891 have, as far as possible, been adjusted for changes of jurisdiction so as to show the population at those dates of the various Provinces and States as now constituted.

PROVINCE, STATE, AND AGENCY.	1872.	1881.	1891.	1901.	Increase (+) or Decrease (—) during each intercensal period.		
					1872-1881.	1881-1891.	1891-1901.
INDIA ... ..	206,162,360	253,896,330	287,314,671	294,361,056	+47,733,970	+35,418,341	+ 7,046,335
PROVINCES ... ..	185,163,353	199,103,821	221,239,515	231,899,507	+13,940,468	+22,135,694	+10,659,992
Ajmer Merwara ... ..	396,331 <sup>a</sup>	460,722	542,358	476,912	+ 64,391	+ 81,636	— 65,446
Andamans and Nicobars ... ..	—	14,628	15,609	24,649 <sup>b</sup>	—	+ 981	+ 9,040
Assam <sup>c</sup> ... ..	4,150,769	5,128,862	5,477,302	6,126,343	+ 978,093	+ 348,440	+ 649,041
Baluchistan ( <i>Districts and Administered Territories</i> ) ... ..	—	—	—	308,246	—	—	—
Bengal ... ..	60,165,084	66,750,494	71,346,961	74,744,866	+ 6,585,410	+ 4,596,467	+ 3,397,905
Berar ... ..	2,227,654 <sup>d</sup>	2,672,673	2,897,491	2,754,016	+ 445,019	+ 224,818	—143,475
Bombay ( <i>Presidency</i> ) ... ..	16,301,280	16,494,416	18,878,314	18,559,561	+ 193,136	+ 2,383,898	— 318,753
<i>Bombay</i> ... ..	14,075,426	14,042,499	15,959,135	15,304,677	— 32,927	+ 1,916,636	— 654,458
<i>Sind</i> ... ..	2,206,565	2,417,057	2,875,100	3,210,910	+ 210,492	+ 453,043	+ 335,810
<i>Aden</i> ... ..	19,289	34,860	44,079	43,974	+ 15,571	+ 9,219	— 105
Burma <sup>e</sup> ... ..	2,747,148	3,736,771	7,722,053	10,490,624	+ 989,623	+ 3,985,282	+ 2,768,571
Central Provinces ... ..	8,173,824	9,838,791	10,784,294	9,876,646	+ 1,664,967	+ 945,503	— 907,648
Coorg ... ..	168,312 <sup>f</sup>	178,302	173,055	180,607	+ 9,990	— 5,247	+ 7,552
Madras <sup>g</sup> ... ..	31,220,973 <sup>g</sup>	30,827,218 <sup>g</sup>	35,630,440	38,209,436	— 393,755	+ 4,803,222	+ 2,578,996
North-West Frontier Province } ... ..	17,609,518 <sup>h</sup>	1,575,943	1,857,504	2,125,480	+1,240,919	+ 281,561	+ 267,976
Punjab ... ..		17,274,494	19,009,343	20,330,339		+ 1,734,849	+ 1,320,996
United Provinces of Agra and Oudh ... ..	42,002,460	44,150,507	46,904,791	47,691,782	+2,148,047	+ 2,754,284	+ 786,991
<i>Agra</i> ... ..	30,781,510	32,762,766	34,253,960	34,858,705	+1,981,256	+ 1,491,194	+ 604,745
<i>Oudh</i> ... ..	11,220,950 <sup>i</sup>	11,387,741	12,650,831	12,833,077	+ 166,791	+ 1,263,090	+ 182,246
STATES AND AGENCIES ... ..	20,999,007	54,792,509	66,075,156	62,461,549	+33,793,502	+11,282,647	— 3,613,607
Baluchistan Agency ... ..	—	—	—	502,500	—	—	—
Baroda State ... ..	1,997,598	2,182,158	2,415,396	1,952,692	+ 184,560	+ 233,238	— 462,704
Bengal States ... ..	2,170,133	2,786,446	3,326,837	3,748,544	+ 616,313	+ 540,391	+ 421,707
Bombay States ... ..	6,798,052	6,938,015	8,082,107	6,908,648	+ 139,963	+ 1,144,092	— 1,173,459
Central India Agency ... ..	—	9,261,907	10,318,812	8,628,781	—	+ 1,056,905	— 1,690,031
<i>Gwalior State</i> (included in Central India Agency) ... ..	—	2,993,652	3,378,774	2,933,001	—	+ 385,122	— 445,773
Central Provinces States ... ..	1,049,710	1,709,720	2,160,511	1,996,383	+ 660,010	+ 450,791	— 164,128
Hyderabad State ... ..	—	9,845,594	11,537,040	11,141,142	—	+ 1,691,446	— 395,898
Kashmir State ... ..	—	—	2,543,952	2,905,578	—	—	+ 361,626
Madras States ... ..	3,289,392	3,344,849	3,700,622	4,188,086	+ 55,457	+ 355,773	+ 487,464
<i>Cochin State</i> } included in Madras States. ... ..	601,114 <sup>j</sup>	600,278	722,906	812,025	— 836	+ 122,628	+ 89,119
<i>Travancore State</i> } ... ..	2,311,379 <sup>j</sup>	2,401,158	2,557,736	2,952,157	+ 89,779	+ 156,578	+ 394,421
Mysore State ... ..	5,055,402 <sup>k</sup>	4,186,188	4,943,604	5,539,399	— 869,214	+ 757,416	+ 595,795
Punjab States ... ..	—	3,861,683	4,263,280	4,424,398	—	+ 401,597	+ 161,118
Rajputana Agency ... ..	—	9,934,199	11,990,504	9,723,301	—	+ 2,056,305	— 2,267,203
United Provinces States ... ..	638,720 <sup>l</sup>	741,750	792,491	802,097	+ 103,030	+ 50,741	+ 9,606

<sup>a</sup> A Census was taken in Ajmer-Merwara in 1872, but the figures were condemned as incorrect, and those for a Census taken in 1876 are here used.

<sup>b</sup> The population for 1901 includes the Aboriginal Tribes (1,882 Andamanese, and 6,310 Nicobarese) who were not enumerated previously.

<sup>c</sup> Assam includes, for the Census of 1901, the Native State of Manipur (population 284,465) and the Lushai Hills (population 82,434). The population for 1891 includes only part of that for the Lushai Hills (estimated at 43,634), and excludes that for Manipur.

<sup>d</sup> The population here given relates to the year 1867.

<sup>e</sup> The figures for 1891 and 1901 include those for Upper Burma.

<sup>f</sup> The population here given relates to the year 1871.

<sup>g</sup> Madras includes the five Laccadive Islands for the Census of 1901. The population given in the first column refers to the Census of 1871. The population shown for the Census of 1891 has been adjusted for alterations of boundary. These adjustments are not carried further back, so the populations given for the previous Censuses are those actually enumerated.

<sup>h</sup> The population here given relates to the year 1868.

<sup>i</sup> The population here given relates to the year 1869, when the first Census of Oudh was taken.

<sup>j</sup> The population here given relates to the year 1875.

<sup>k</sup> The population here given relates to the year 1871.

<sup>l</sup> The population here given includes an estimate made in 1874 for Tehri-Garhwal one of the two States of the United Provinces States.

4. INDIAN EMPIRE—continued.

TABLE 4.—Number of PERSONS to a House and Number of HOUSES per Square Mile in PROVINCES, STATES, and AGENCIES, 1881, 1891, and 1901.

PROVINCE, STATE, AND AGENCY.	Average Number of Persons per House.			Average Number of Houses per Square Mile.		
	1881.	1891.	1901.	1881.	1891.	1901.
INDIA	5.8	5.4	5.2	31.7	33.9	31.6
Ajmer-Merwara	7.2	5.3	4.4	23.6	37.5	39.6
Assam	5.5	4.8	4.6	18.4	22.8	23.1
Baluchistan (Districts and Administered Territories)	—	—	4.5	—	—	2.3
Bengal (including States)	6.3	5.4	5.2	59.0	73.0	79.0
Berar	5.7	4.9	4.8	26.3	33.3	32.0
Bombay (including States)	5.6	5.4	5.1	21.1	25.6	26.5
Burma	5.5	5.3	5.0	7.8	8.3	8.8
Central Provinces (including States)	4.3	5.0	4.8	23.9	22.1	21.2
Coorg	7.9	6.4	5.9	14.0	17.0	19.0
Madras (including States)	5.0	5.0	5.0	41.0	48.0	50.0
North-West Frontier Province	6.7	6.5	6.2	23.6	26.4	28.8
Punjab (including States)						
United Provinces of Agra and Oudh (including States)	6.4	5.7	5.5	62.8	74.2	78.7
Baroda State	4.6	4.5	4.0	55.9	65.5	60.5
Central India Agency	5.5	5.2	5.1	22.3	25.2	21.5
Hyderabad State	5.3	5.0	4.9	25.9	27.6	27.6
Kashmir State	—	6.0	6.0	—	6.0	6.0
Cochin State	4.8	5.4	5.6	92.0	96.1	107.1
Travancore State	4.8	4.9	5.0	69.5	72.8	81.9
Mysore State	5.7	5.5	4.9	29.6	32.0	37.7
Rajputana Agency	4.9	5.5	5.1	16.2	16.7	14.9

TABLE 5.—POPULATION of TOWNS at the CENSUSES of 1891 and 1901, having in 1901 a POPULATION exceeding 50,000 PERSONS.

TOWNS.	POPULATION.		TOWNS.	POPULATION.	
	1891.	1901.		1891.	1901.
Calcutta and Fort*	682,305	847,796	Bhopal	70,338	77,023
Bombay and Cantonment	821,764	776,006	Calicut and Cantonment	66,078	76,981
Madras and Cantonment	452,618	609,346	Shajahanpur and Cantonment	73,522	76,458
Hyderabad and Cantonment	415,039	448,466	Bhagalpur	69,106	76,760
Lucknow and Cantonment	273,028	264,049	Sholapur	61,915	75,288
Rangoon and Cantonment	180,324	234,881	Moradabad	72,921	75,128
Benares and Cantonment	219,467	209,331	Fyzabad and Cantonment	78,921	75,085
Delhi and Cantonment	192,579	208,575	Ajmer	68,843	73,839
Lahore and Cantonment	176,854	202,964	Gaya	80,383	71,288
Cawnpore and Cantonment	188,712	197,170	Salem	67,710	70,621
Agra and Cantonment	168,662	188,022	Koil (Aligarh)	61,485	70,434
Ahmedabad and Cantonment	148,412	185,889	Hyderabad and Cantonment (Sind.)	58,048	69,378
Mandalay and Cantonment	188,815	183,816	Mysore	74,048	68,111
Allahabad and Cantonment	175,246	173,032	Jullundur and Cantonment	66,202	67,735
Amritsar and Cantonment	136,766	162,429	Farukhabad and Cantonment	78,032	67,338
Jaipur	158,787	160,167	Imphal and Cantonment	—	67,093
Bangalore (including Civil and Military Stations)	180,366	159,046	Saharanpur	63,194	66,254
Howrah	116,606	157,594	Darbhanga	73,561	66,244
Poona and Cantonment	161,390	153,320	Gorakhpur and Cantonment	63,620	64,148
Patna	165,192	134,785	Jodhpur	61,759	60,437
Bareilly and Cantonment	121,039	131,208	Hubli	52,595	60,214
Nagpur	117,014	127,734	Muttra and Cantonment	61,195	60,042
Srinagar	118,960	122,618	Kumbakonam	54,307	59,673
Surat	109,229	119,306	Moulmein	55,785	58,446
Meerut and Cantonment	119,390	118,129	Bellary and Cantonment	69,467	58,247
Karachi and Cantonment	105,199	116,663	Sialkot and Cantonment	55,087	57,956
Madura	87,428	106,984	Trivandrum and Cantonment	27,887	57,882
Trichinopoly and Cantonment	90,609	104,721	Tanjore	54,390	57,870
Baroda and Cantonment	116,420	103,790	Negapatam	59,221	57,190
Peshawar and Cantonment	84,191	95,147	Alwar	61,427	56,771
Dacca	82,321	90,542	Bhavnagar and Cantonment	57,653	56,442
Jubbulpore and Cantonment	84,481	90,316	Jhansi and Cantonment	53,779	55,724
Lashkar	104,083	89,154	Kolhapur and Cantonment	45,815	54,373
Rawalpindi and Cantonment	73,795	87,688	Navanagar	48,530	53,844
Multan and Cantonment	74,562	87,394	Patiala	55,856	53,545
Indore	82,984	86,686	Coimbatore	46,383	53,080
Mirzapur	84,130	79,862	Bikaner	50,513	53,075
Umballa and Cantonment	79,294	78,638	Cuddalore	47,355	52,216
Rampur and Cantonment	76,733	78,558	Cuttack and Cantonment	47,186	51,364

\* The population of Calcutta with its Suburbs (Howrah, Garden Reach, Cossipore and Chitpore, and Manicktollah) was in 1891, 882,116, and in 1901 it was 1,106,738.

4. INDIAN EMPIRE—continued.

TABLE 6.—AGES of PERSONS, MALES and FEMALES, 1901.

AGES.				Persons.	Males.	Females.
ALL AGES ... ..				294,361,056	149,951,824	144,409,232
Under 1 year ... ..				7,950,536	3,980,086	3,970,450
1- ... ..				4,943,707	2,423,882	2,514,825
2- ... ..				8,375,234	4,101,367	4,273,867
3- ... ..				8,485,852	4,120,574	4,365,278
4- ... ..				8,249,442	4,104,865	4,144,577
Under 5 years ... ..				38,004,771	18,735,774	19,268,997
5- ... ..				40,726,547	20,831,085	19,895,462
10- ... ..				34,447,376	18,880,658	15,566,718
15- ... ..				24,960,155	12,942,322	12,017,833
20- ... ..				24,592,500	11,757,643	12,834,857
25- ... ..				26,008,461	13,133,437	12,875,024
30- ... ..				24,921,571	12,672,440	12,249,131
35- ... ..				17,116,957	9,093,537	8,023,420
40- ... ..				19,070,557	9,686,923	9,383,634
45- ... ..				10,411,514	5,532,217	4,879,297
50- ... ..				13,041,180	6,530,923	6,510,257
55- ... ..				5,074,433	2,644,466	2,429,967
60 and upwards ... ..				14,951,261	6,956,311	7,994,950
Unspecified* ... ..				1,033,773	554,088	479,685

\* Including 933,756 persons (530,971 males and 452,785 females) enumerated in tracts where ages were not recorded.

TABLE 7.—CONDITION as to MARRIAGE and AGES of PERSONS, MALES and FEMALES, 1901.

AGES.	Unmarried.			Married.			Widowed.		
	Persons.	Males.	Females.	Persons.	Males.	Females.	Persons.	Males.	Females.
ALL AGES .. ..	123,023,042	73,506,861	49,516,381	136,352,238	67,804,108	88,548,130	34,002,020	8,110,084	25,891,936
Under 1 year.. ..	7,922,143	3,973,264	3,958,879	17,003	6,496	10,507	1,390	326	1,084
1- ... ..	4,919,885	2,420,345	2,499,550	22,149	8,091	14,058	1,863	448	1,217
2- ... ..	8,314,403	4,080,533	4,233,870	57,763	20,037	37,726	3,088	797	2,271
3- ... ..	8,376,172	4,065,279	4,290,893	103,511	33,339	69,872	6,169	1,656	4,513
4- ... ..	8,071,662	4,048,967	4,022,815	164,577	53,237	111,340	13,183	2,761	10,422
Under 5 years .. ..	37,614,295	18,808,288	19,006,007	365,003	121,500	243,503	25,473	5,886	19,487
5- ... ..	37,804,993	20,085,071	17,789,922	2,788,793	759,051	2,029,742	132,781	38,963	95,798
10- ... ..	24,934,745	12,228,657	8,706,088	9,124,047	2,539,279	6,584,768	388,584	112,722	275,862
15- ... ..	10,561,718	5,409,470	2,152,248	13,669,108	4,326,388	9,342,718	729,331	206,484	522,887
20- ... ..	5,046,883	2,389,868	656,995	18,227,909	6,968,772	11,239,137	1,317,728	379,008	938,725
25- ... ..	2,894,976	1,285,221	381,823	21,138,162	10,077,369	11,060,793	2,035,923	602,715	1,432,808
30- ... ..	1,559,389	774,033	161,581	20,326,568	10,818,986	9,707,602	3,035,594	768,233	2,267,361
35- ... ..	880,477	545,755	134,722	13,609,902	7,318,554	5,793,348	2,733,022	864,531	2,068,491
40- ... ..	321,456	258,826	62,630	7,137,587	4,584,958	2,552,629	2,952,471	888,433	2,264,038
45- ... ..	356,078	282,022	74,056	7,475,673	5,152,348	2,323,325	5,209,429	1,098,553	4,112,878
50- ... ..	147,856	114,164	33,692	2,870,773	1,965,708	875,065	2,055,604	534,594	1,521,210
55- ... ..	367,046	273,680	93,388	5,955,640	4,650,915	1,304,725	8,628,575	2,031,736	6,596,839
80 and upwards ..	19,117	9,854	9,263	22,944	10,586	12,358	7,956	2,677	5,279
Unspecified* .. ..	19,117	9,854	9,263	22,944	10,586	12,358	7,956	2,677	5,279

\* In addition, there were 933,756 persons (530,971 males and 452,785 females) enumerated in tracts where age and civil condition were not recorded

TABLE 8.—Condition as to MARRIAGE and AGES of PERSONS, MALES and FEMALES, in Provinces, and in States and Agencies, 1901.

AGES AND CONDITION AS TO MARRIAGE.	PROVINCES.			STATES AND AGENCIES.		
	Persons.	Males.	Females.	Persons.	Males.	Females.
Total ...	231,899,507	117,804,942	114,094,565	62,461,549	32,146,882	30,314,667
All Ages. { Unmarried ...	97,206,943	57,984,516	39,222,427	25,816,099	15,522,145	10,293,954
{ Married ...	107,729,748	53,558,338	54,171,410	28,622,490	14,245,770	14,376,720
{ Widowed ...	26,481,560	5,998,111	20,483,449	7,520,460	2,111,973	5,408,487
Not enumerated by age and civil condition ...	481,256	263,977	217,279	502,500	266,994	235,506
Under 5 years. { Total ...	30,734,087	15,136,206	15,597,881	7,270,684	3,599,568	3,671,116
{ Unmarried ...	30,430,473	15,039,894	15,390,570	7,183,822	3,568,394	3,615,428
{ Married ...	285,504	92,521	192,983	79,499	28,979	50,520
{ Widowed ...	18,110	3,791	14,319	7,363	2,195	5,168
5- { Total ...	32,508,452	16,595,846	15,912,606	8,218,095	4,235,239	3,982,856
{ Unmarried ...	30,131,128	15,948,531	14,182,597	7,673,865	4,086,540	3,587,325
{ Married ...	2,277,969	621,844	1,656,125	510,824	137,207	373,617
{ Widowed ...	99,355	25,471	73,884	33,406	11,492	21,914

4. INDIAN EMPIRE—continued.

TABLE 8.—Condition as to MARRIAGE and AGES of PERSONS, MALES and FEMALES, in Provinces, and in States and Agencies, 1901—continued.

AGES AND CONDITION AS TO MARRIAGE.	PROVINCES.			STATES AND AGENCIES.		
	Persons.	Males.	Females.	Persons.	Males.	Females.
10- { Total ...	26,880,897	14,716,972	12,163,925	7,566,479	4,163,686	3,402,793
10- { Unmarried ...	19,319,274	12,629,546	6,689,728	5,616,471	3,599,111	2,016,360
10- { Married ...	7,287,188	2,016,205	5,270,933	1,836,859	523,074	1,313,785
10- { Widowed ...	274,435	71,221	203,214	114,149	41,501	72,648
15- { Total ...	19,411,774	9,998,477	9,413,297	5,548,381	2,943,845	2,604,536
15- { Unmarried ...	8,146,326	6,507,623	1,638,703	2,415,392	1,901,847	513,545
15- { Married ...	10,748,915	3,362,897	7,386,018	2,920,191	963,491	1,956,700
15- { Widowed ...	516,533	127,957	388,576	212,798	78,507	134,291
20- { Total ...	72,525,796	36,431,965	36,093,831	20,113,693	10,225,092	9,888,601
20- { Unmarried ...	7,757,098	6,749,284	1,007,814	2,458,163	1,991,610	466,553
20- { Married ...	57,872,239	27,977,024	29,895,215	15,430,322	7,524,657	7,905,665
20- { Widowed ...	6,896,459	1,705,657	5,190,802	2,225,208	708,825	1,516,383
40- { Total ...	37,194,327	19,026,834	18,167,493	10,403,357	5,367,695	5,035,662
40- { Unmarried ...	1,118,807	889,700	229,107	387,060	311,067	75,993
40- { Married ...	24,439,465	15,692,203	8,747,262	6,684,679	4,202,505	2,482,174
40- { Widowed ...	11,636,055	2,444,931	9,191,124	3,331,618	854,123	2,477,495
60 and upwards. { Total ...	12,119,559	5,614,850	6,504,709	2,331,702	1,341,461	1,490,241
60 and upwards. { Unmarried ...	285,659	210,609	75,050	81,387	63,051	18,336
60 and upwards. { Married ...	4,801,003	3,787,758	1,013,246	1,154,637	863,157	291,480
60 and upwards. { Widowed ...	7,032,897	1,616,483	5,416,414	1,595,678	415,253	1,180,425
Age not returned. { Total ...	43,359	19,815	23,544	6,658	3,302	3,356
Age not returned. { Unmarried ...	18,178	9,329	8,849	939	525	414
Age not returned. { Married ...	17,465	7,886	9,579	5,479	2,700	2,779
Age not returned. { Widowed ...	7,716	2,600	5,116	240	77	163

TABLE 9.—OCCUPATIONS of the POPULATION, 1901.

OCCUPATIONS.	Total supported.	ACTUAL WORKERS.				Dependents.
		Total.		Partially Agriculturist.		
		Males.	Females.	Males.	Females.	Both Sexes.
<b>INDIA.</b>	*294,188,046	95,709,280	43,046,902	2,850,584	472,630	155,431,864
<b>A.—GOVERNMENT.</b>	5,608,185	2,105,044	102,390	269,084	8,863	3,400,751
<b>I.—ADMINISTRATION.</b>	3,814,495	1,307,999	70,973	205,756	8,088	2,435,523
1. Civil Service of the State.	1,225,901	424,672	843	32,318	129	800,386
1. The Viceroy, the heads of Local Governments, Administrations and Agencies and their families ...	406	26	—	1	—	380
2. Officers of Government and their families ...	58,031	15,564	4	1,883	—	42,463
3. Clerks, Inspectors, &c. and their families ...	382,719	108,573	140	8,994	7	274,006
4. Constables, messengers, warders, and unspecified ...	784,745	300,509	699	21,440	122	483,637
2. Service of Local and Municipal Bodies.	273,518	95,932	12,175	5,178	471	165,411
5. Inspecting and supervising officials...	90,023	27,629	10,668	1,718	373	51,726
6. Clerical establishment ...	63,107	20,576	135	1,047	16	42,397
7. Menials other than scavengers ...	120,388	47,728	1,372	2,413	82	71,288
3. Village Service.	2,315,076	787,395	57,955	168,260	7,488	1,469,726
8. Headmen, not shown as agriculturists	291,149	90,231	4,050	32,420	649	196,868
9. Accountants, not shown as agriculturists ...	418,809	124,313	5,356	26,182	798	289,140
10. Watchmen and other village servants	1,605,118	572,851	48,549	109,658	6,041	983,718

\* The total population in this table differs from that in Table I. (page 87) by 173,010 persons whose occupations were not returned, of whom 8,393 were in the Andamans, 127,011 in Burma, 13,519 in N.-W. Frontier Province, and 24,087 in Punjab.



## 4. INDIAN EMPIRE—continued.

TABLE 9.—OCCUPATIONS of the POPULATION, 1901—continued.

OCCUPATIONS.	Total supported.	ACTUAL WORKERS.				Dependents.
		Total.		Partially Agriculturist.		
		Males.	Females.	Males.	Females.	Both Sexes.
<b>II.—DEFENCE.</b>	396,055	238,193	455	31,922	37	157,407
<b>4. Army.</b>	391,735	234,550	455	31,889	35	156,730
11. Military Officers ... ..	14,152	5,989	—	532	—	8,163
12. Non-Commissioned Officers and Privates ... ..	198,042	127,980	—	17,281	—	70,062
13. Followers ... ..	34,031	20,217	412	1,252	3	13,402
14. Military administrative establishments... ..	52,719	31,640	36	5,695	—	21,043
15. Military Police, &c. ... ..	29,409	18,355	—	562	27	11,074
16. Military service unspecified ... ..	63,882	30,369	7	6,567	5	33,006
<b>5. Navy and Marine.</b>	4,320	3,643	—	33	2	677
17. Naval Officers ... ..	414	310	—	—	—	104
18. Naval engineers, warrant officers, and seamen ... ..	3,308	2,996	—	23	2	312
19. Naval administrative staff ... ..	598	337	—	10	—	261
<b>III.—SERVICE OF NATIVE AND FOREIGN STATES.</b>	1,397,635	558,852	30,962	31,406	738	807,821
<b>6. Civil Officers.</b>	1,043,872	393,315	30,564	24,734	735	619,993
20. Chiefs and officers ... ..	70,487	20,345	421	1,517	62	49,721
21. Clerical establishments ... ..	122,708	41,846	248	1,227	3	80,614
22. Menials and unspecified ... ..	850,677	331,124	29,895	21,990	670	489,658
<b>7. Military.</b>	353,763	165,537	398	6,672	3	187,828
23. Officers ... ..	23,297	9,640	1	575	1	13,656
24. Privates, &c. ... ..	330,466	155,897	397	6,097	2	174,172
<b>B.—PASTURE AND AGRICULTURE.</b>	195,668,362	63,026,365	27,867,210	325,451	69,818	104,774,787
<b>IV.—PROVISION AND CARE OF ANIMALS.</b>	3,976,631	2,199,278	346,579	85,761	15,857	1,430,774
<b>8. Stock Breeding and Dealing.</b>	3,904,669	2,173,337	343,652	84,442	15,785	1,387,680
25. Horse, mule, and ass breeders, dealers, and attendants ... ..	26,982	12,152	1,374	292	14	13,456
26. Cattle breeders and dealers, and commissariat farm establishment	359,063	153,079	26,417	7,875	1,123	179,567
27. Herdsmen ... ..	2,215,791	1,439,088	193,209	34,227	4,987	583,494
28. Elephant catchers and dealers ... ..	997	370	10	35	1	617
29. Camel breeders, dealers, and attendants ... ..	47,118	20,319	1,590	951	285	25,209
30. Sheep and goat breeders and dealers	358,933	145,113	24,003	12,460	2,106	189,817
31. Shepherds and goatherds ... ..	850,353	387,520	88,470	27,658	6,844	374,263
32. Pig breeders and dealers, and swineherds ... ..	45,532	15,696	8,579	944	425	21,257
<b>9. Training and Care of Animals.</b>	71,962	25,941	2,927	1,319	72	43,094
33. Veterinary surgeons, farriers, &c. ... ..	29,068	9,656	120	471	3	19,292
34. Horse and elephant trainers, &c. ... ..	27,496	11,445	82	678	3	15,969
35. Vermin and animal catchers ... ..	15,240	4,798	2,719	168	66	7,723
35a. Dog fanciers ... ..	158	42	6	2	—	110
<b>V.—AGRICULTURE.</b>	191,691,731	60,827,087	27,520,631	239,690	53,961	103,344,013
<b>10. Land-holders and Tenants.</b>	152,684,248	48,404,893	17,160,291	49,486	9,599	87,119,064
36. Rent receivers ... ..	45,810,673	14,377,965	6,151,933	10,506	2,095	25,280,775
37. Rent payers ... ..	106,873,575	34,026,928	11,008,358	38,980	7,504	61,838,289
<b>11. Agricultural Labourers.</b>	35,408,838	11,201,280	9,786,848	128,229	37,900	14,420,710
38. Farm servants ... ..	4,196,697	1,995,767	500,585	33,241	3,015	1,700,345
39. Field labourers ... ..	29,325,985	8,678,314	8,954,149	94,988	34,885	11,693,522
40. Taungya or jhum cultivators ... ..	1,886,156	527,199	332,114	—	—	1,026,843
<b>12. Growers of Special Products.</b>	2,628,620	867,683	561,167	20,611	5,668	1,199,770
41. Cinchona plantations; owners, managers and superior staff ... ..	42	17	—	—	—	25
42. Cinchona plantations; labourers and other subordinates ... ..	965	415	191	5	—	359
43. Coffee plantations; owners, managers and superior staff ... ..	7,070	1,951	653	—	—	4,466
44. Coffee plantations; labourers and other subordinates ... ..	99,084	49,995	30,146	2	—	18,943
45. Indigo factories; owners, managers and superior staff ... ..	2,060	893	42	121	4	1,125
46. Indigo factories; labourers and other subordinates... ..	13,723	5,499	1,815	926	428	6,409

35a. Returned only in Bengal.

4. INDIAN EMPIRE—continued.

TABLE 9.—OCCUPATIONS of the POPULATION, 1901—continued.

OCCUPATIONS.	Total supported.	ACTUAL WORKERS.				Dependents. Both Sexes.
		Total.		Partially Agriculturist.		
		Males.	Females.	Males.	Females.	
12. Growers of Special Products—cont.						
47. Tea plantations; owners, managers and superior staff ... ..	9,147	4,263	116	18	—	4,768
48. Tea plantations; labourers and other subordinates... ..	865,828	329,434	309,691	688	78	226,703
49. Betel vine, and areca-nut growers...	292,717	90,098	20,924	7,152	780	181,695
50. Cardamom and pepper growers ... ..	14,842	3,431	2,032	—	304	9,379
51. Coconut growers ... ..	37,248	10,433	2,350	488	55	24,465
52. Fruit and vegetable growers ... ..	593,725	191,045	120,616	10,429	3,984	279,064
53. Miscellaneous and unspecified ... ..	692,169	177,209	72,591	782	35	442,369
13. Agricultural Training and Supervision and Forests.	970,025	353,231	12,325	41,364	794	604,469
54. Directors of Agriculture and their staff ... ..	2,218	508	4	10	—	1,706
55. Agricultural chemists and experts...	304	165	2	12	1	137
56. Agents and managers of landed estates (not planters) ... ..	111,979	33,444	8,402	5,357	572	70,133
57. Clerks, bailiffs, petty rent collectors, &c. ... ..	788,770	294,136	3,708	35,161	220	490,926
58. Forest officers ... ..	2,440	853	—	46	—	1,587
59. Forest rangers, guards, peons ... ..	64,314	24,125	209	778	1	39,980
C.—PERSONAL SERVICES.	10,717,500	3,760,267	1,805,703	367,885	61,533	5,151,530
VI.—PERSONAL, HOUSEHOLD, AND SANITARY SERVICES.	10,717,500	3,760,267	1,805,703	367,885	61,533	5,151,530
14. Personal and Domestic Services.	9,103,892	3,249,965	1,494,830	352,444	59,197	4,359,097
60. Barbers ... ..	2,276,994	829,579	162,773	151,007	12,006	1,284,642
61. Cooks ... ..	348,594	138,560	55,820	4,598	555	154,214
62. Door-keepers, &c. ... ..	93,120	50,436	5,981	1,950	37	36,703
63. Grooms, coachmen, dog-boys, &c. ... ..	284,210	128,202	3,272	5,672	71	152,736
64. Indoor servants ... ..	2,078,018	783,636	435,255	33,365	7,009	859,127
65. Washermen ... ..	2,011,624	630,288	478,976	112,191	30,171	902,360
66. Water carriers ... ..	1,089,575	318,702	255,189	27,028	6,998	515,734
67. Shampooers ... ..	54,604	20,379	11,201	846	316	23,024
68. Miscellaneous and unspecified ... ..	865,863	349,776	86,413	15,787	2,034	429,674
68a. Slaves ... ..	1,290	407	—	—	—	883
15. Non domestic Establishment.	76,088	23,603	10,587	1,063	109	41,898
69. Hotel, lodging-house, bar, or refreshment room keepers... ..	48,937	15,173	7,116	762	75	26,648
70. Rest house, serai, bath house, &c., owners and managers ... ..	21,058	6,400	3,408	276	32	11,250
71. Club secretaries, managers, stewards, &c. ... ..	6,093	2,030	63	25	2	4,000
16. Sanitation.	1,537,520	486,699	300,286	14,378	2,227	750,535
72. Sanitary officers of Government and establishments ... ..	3,109	1,313	24	25	4	1,772
73. Sanitary inspectors, local and municipal ... ..	9,288	2,300	11	92	—	6,977
74. Sweepers and scavengers ... ..	1,518,422	481,081	299,248	14,197	2,222	738,093
75. Dust and sweeping contractors ... ..	6,701	2,005	1,003	64	1	3,693
D.—PREPARATION AND SUPPLY OF MATERIAL SUBSTANCES.	45,719,922	14,302,684	7,457,807	1,232,983	224,370	23,959,431
VII.—FOOD, DRINK, AND STIMULANTS.	16,753,726	4,796,381	3,330,834	420,295	33,061	8,631,511
17. Provision of Animal Food.	3,952,966	1,204,158	667,789	106,555	19,729	2,081,019
76. Butchers and slaughterers ... ..	345,933	107,499	22,681	5,248	700	215,733
77. Cheese makers and sellers ... ..	3,746	981	1,274	8	1	1,491
78. Cow and buffalo keepers, and milk and butter sellers ... ..	925,011	264,066	222,091	31,651	7,233	438,854
79. Fishermen and fish curers ... ..	1,280,358	464,132	114,426	36,750	3,708	701,800
80. Fish dealers ... ..	1,269,435	324,658	290,716	29,835	7,075	654,061
81. Fowl and egg dealers... ..	26,578	8,862	2,879	221	25	14,837
82. Ghee preparers and sellers... ..	88,089	29,050	12,729	2,792	973	46,310
83. Collectors of edible birds' nests ... ..	1,074	453	76	1	4	545
84. Miscellaneous ... ..	12,742	4,457	917	49	10	7,368
18. Provision of Vegetable Food.	8,830,215	2,313,323	2,233,425	210,876	50,666	4,283,467
85. Biscuit factories: owners, managers, and superior staff ... ..	551	270	13	—	—	268
86. Biscuit factories: operatives and other subordinates ... ..	2,122	731	120	1	—	1,271

68a. Returned only in Baluchistan.

## 4. INDIAN EMPIRE—continued.

TABLE 9.—OCCUPATIONS of the POPULATION, 1901—continued.

OCCUPATIONS.	Total supported.	ACTUAL WORKERS.				Dependents. Both Sexes.
		Total.		Partially Agriculturist.		
		Males.	Females.	Males.	Females.	
18. Provision of Vegetable Food—cont.						
87. Flour mills: owners, managers, and superior staff ... ..	1,461	536	18	21	2	907
88. Flour mills: operatives and other subordinates... ..	4,314	2,004	190	39	—	2,120
89. Oil mills: owners, managers, and superior staff ... ..	3,980	1,110	653	40	12	2,217
90. Oil mills: operatives and other subordinates ... ..	8,353	3,330	758	38	7	4,265
91. Rice mills: owners, managers, and superior staff ... ..	5,112	2,237	387	52	—	2,488
92. Rice mills: operatives and other subordinates... ..	50,633	37,534	2,518	2,342	61	10,681
93. Sugar factories: owners, managers, and superior staff ... ..	12,531	4,082	131	542	12	8,318
94. Sugar factories: operatives and other subordinates... ..	41,971	22,683	1,222	1,403	234	18,066
95. Bakers ... ..	87,775	28,231	10,366	932	73	49,178
96. Flour grinders... ..	617,569	35,671	360,047	1,692	1,742	221,851
97. Grain and pulse dealers ... ..	2,264,481	737,193	217,476	49,134	5,181	1,309,812
98. Grain parchers... ..	762,484	187,554	260,841	27,398	8,490	314,089
99. Makers and sellers of sugar, molasses, and gur by hand ... ..	162,915	40,713	50,386	3,667	1,870	71,816
100. Oil pressers ... ..	1,055,933	342,693	167,635	57,515	11,702	545,605
101. Oil sellers ... ..	740,766	214,169	156,217	28,496	6,529	370,380
101a. Dealers in copra ... ..	9,070	2,767	98	47	—	6,205
102. Rice pounders and huskers... ..	901,349	55,520	558,972	1,996	4,356	286,857
103. Sweetmeat makers ... ..	145,021	49,521	12,629	1,495	205	82,871
104. Sweetmeat sellers ... ..	458,720	131,422	90,849	5,320	1,039	236,449
105. Vegetable and fruit sellers... ..	862,428	222,787	245,820	14,954	7,080	393,821
106. Miscellaneous ... ..	630,676	190,565	96,079	13,352	2,071	344,032
19. Provision of Drink, Condiments and Stimulants.	3,975,545	1,278,900	429,620	102,864	12,666	2,267,025
107. Aërated water factories: owners, managers and superior staff ... ..	5,449	4,247	144	8	1	1,058
108. Aërated water factories: workmen and other subordinates ... ..	3,645	1,615	134	8	—	1,896
109. Breweries: owners, managers and superior staff ... ..	797	202	132	5	1	463
110. Breweries: workmen and other subordinates ... ..	988	512	40	15	—	436
111. Distilleries: owners, managers and superior staff ... ..	1,293	649	24	141	14	620
112. Distilleries: operatives and other subordinates ... ..	6,437	2,725	735	117	11	2,977
113. Opium factories: managers and superior staff ... ..	345	132	3	9	—	210
114. Opium factories: workmen and other subordinates ... ..	2,405	938	9	63	—	1,458
115. Ice factories: owners, managers and superior staff... ..	654	132	14	1	—	508
116. Ice factories: workmen and other subordinates ... ..	2,522	1,042	35	4	—	1,445
117. Salt stores: owners, managers and superior staff ... ..	1,323	579	32	75	2	712
118. Salt stores: workmen and other subordinates ... ..	18,394	7,133	2,222	481	48	9,039
119. Tobacco factories: owners, managers and superior staff ... ..	108	36	19	2	—	53
120. Tobacco factories: workmen and other subordinates ... ..	1,142	457	118	3	3	567
121. Water-works: managers and superior staff ... ..	823	194	112	1	—	517
122. Water-works: workmen and other subordinates ... ..	7,987	3,375	1,650	56	1	2,962
123. Cardamom, betel-leaf, and areca-nut sellers ... ..	550,241	165,905	83,281	15,433	2,732	301,055
124. Grocers and general condiment dealers ... ..	1,587,255	510,486	155,865	36,426	3,509	920,904
125. Opium, bhang, ganja, &c., preparers	3,499	1,871	296	12	5	1,332
126. Opium, bhang, ganja, &c., sellers ... ..	31,336	11,848	856	635	72	18,632
127. Salt makers ... ..	25,387	9,386	3,604	1,015	70	12,397
128. Salt sellers ... ..	205,159	63,195	35,558	4,515	747	106,406
129. Tobacco and snuff manufacturers... ..	65,188	19,799	10,679	593	414	34,710
130. Tobacco and snuff sellers ... ..	296,395	39,796	42,705	4,619	664	163,894
131. Toddy drawers ... ..	618,578	212,393	17,814	22,021	598	388,371
132. Toddy sellers ... ..	293,545	35,981	47,311	9,198	2,163	160,263
133. Wine and spirit distillers ... ..	45,394	17,420	6,420	2,349	400	21,554
134. Wine and spirit sellers ... ..	154,373	52,047	15,200	4,344	1,145	87,126
134a. Sellers of tea and coffee ... ..	1,236	542	60	4	—	634
135. Miscellaneous... ..	43,647	14,263	4,548	711	66	24,836

101a. Returned only in Mysore.  
184a. Returned only in Bombay.

## 4. INDIAN EMPIRE—continued.

TABLE 9.—OCCUPATIONS of the POPULATION, 1901—continued.

OCCUPATIONS.	Total supported.	ACTUAL WORKERS.				Dependents.
		Total.		Partially Agriculturist.		
		Males.	Females.	Males.	Females.	Both Sexes.
<b>VIII.—LIGHT, FIRING AND FORAGE.</b>	1,461,286	406,004	468,988	17,465	9,014	586,294
20. Lighting.	104,063	33,458	17,566	2,161	594	53,039
136. Gas-works: owners, managers and superior staff ... ..	191	84	—	5	—	107
137. Gas-works: operatives and other subordinates ... ..	1,551	807	18	20	1	726
137 <i>a</i> . Electric lighting: owners, managers and superior staff ... ..	55	28	—	—	—	27
137 <i>b</i> . Electric lighting: operatives and other subordinates ... ..	8	6	—	—	—	2
138. Match factories: owners, managers and superior staff ... ..	25	12	—	—	1	13
139. Match factories: operatives and other subordinates ... ..	227	133	4	1	—	90
140. Petroleum refineries: owners, managers and superior staff ... ..	182	65	42	1	—	75
141. Petroleum refineries: workmen and other subordinates ... ..	7,406	2,648	897	3	—	3,861
142. Petroleum dealers ... ..	19,753	6,282	2,098	288	33	11,373
143. Pressers of vegetable oil for lighting	37,621	11,547	7,546	793	290	18,528
144. Sellers of vegetable oil for lighting	25,453	7,156	6,562	908	264	11,735
145. Match, candle, torch, lamp, lantern makers and sellers, &c. ... ..	11,591	4,690	399	142	5	6,502
21. Fuel and Forage.	1,357,223	372,546	451,422	15,304	8,420	533,255
146. Collieries: owners, managers and superior staff ... ..	1,299	397	15	12	—	887
147. Collieries: miners and other subordinates ... ..	99,030	34,523	27,962	2,420	181	36,545
148. Coal dealers, brokers, Company managers, &c. ... ..	10,411	3,461	2,490	193	20	4,460
149. Hay, grass and fodder sellers ... ..	521,387	150,352	163,264	3,939	1,795	207,771
150. Firewood, charcoal and cowdung sellers ... ..	725,096	183,813	257,691	8,740	6,424	283,592
<b>IX.—BUILDINGS.</b>	1,579,760	551,482	121,653	25,664	3,829	906,625
22. Building Materials.	393,032	133,248	52,462	6,279	1,892	207,322
151. Brick and tile factories: owners, managers and superior staff ... ..	905	327	33	31	—	540
152. Brick and tile factories: operatives and other subordinates ... ..	13,663	7,361	1,083	305	—	5,219
153. Stone and marble works: owners, managers and superior staff ... ..	3,312	1,263	264	22	2	1,785
154. Stone and marble works: labourers and other subordinates ... ..	44,852	12,891	3,856	905	134	28,105
155. Brick and tile-makers ... ..	160,083	61,234	18,248	2,771	960	80,606
156. Brick and tile sellers ... ..	23,383	7,809	2,172	220	47	13,402
157. Lime, chunam and shell burners ... ..	51,639	14,150	8,394	615	142	29,095
158. Lime, chunam and shell sellers ... ..	67,663	19,190	14,722	1,165	582	33,751
159. Thatch dealers ... ..	25,468	8,173	3,449	221	21	13,846
160. Cement works: owners, managers and superior staff ... ..	240	102	22	12	2	116
161. Cement works: operatives and other subordinates... ..	1,819	748	214	12	2	857
23. Artificers in Building.	1,186,728	418,234	69,191	19,385	1,937	699,303
162. Building contractors ... ..	23,853	5,466	346	184	—	18,041
163. Masons and builders... ..	840,456	298,054	43,608	13,637	1,362	498,794
164. Painters, plumbers and glaziers ... ..	23,163	9,145	808	293	1	13,210
165. Thatchers ... ..	122,433	41,988	12,867	1,594	216	67,578
166. Stone and marble workers ... ..	176,823	63,581	11,562	3,677	358	101,680
<b>X.—VEHICLES AND VESSELS.</b>	132,160	47,205	2,145	2,544	39	82,810
24. Railway and Tramway Plant.	43,363	16,910	357	552	7	26,096
167. Railway and tramway factories: owners, managers and superior staff ... ..	944	249	3	6	6	692
168. Railway and tramway factories: operatives and other subordinates	42,419	16,661	354	546	1	25,404
25. Carts, Carriages, &c.	43,469	15,398	1,388	579	13	26,683
169. Coach-building factories: owners, managers and superior staff ... ..	1,240	353	5	—	—	882
170. Coach-building factories: operatives and other subordinates ... ..	1,295	482	3	27	—	810

137*a* and *b*. Returned only in Bengal.

## 4. INDIAN EMPIRE—continued.

TABLE 9.—OCCUPATIONS of the POPULATION, 1901—continued.

OCCUPATIONS.	Total supported.	ACTUAL WORKERS.				Dependents.
		Total.		Partially Agriculturist.		
		Males.	Females.	Males.	Females.	Both Sexes.
<b>25. Carts, Carriages, &amp;c.—cont.</b>						
171. Cart and carriage makers ... ..	23,497	8,841	422	283	10	14,234
172. Cart and carriage sellers ... ..	6,061	1,908	611	122	2	3,542
173. Painters of carriages, &c. ... ..	8,839	3,179	283	95	—	5,377
174. Palki, dandi, ricksha makers and sellers ... ..	2,514	622	64	52	1	1,823
174a. Cycle repairers and sellers ... ..	23	13	—	—	—	10
<b>26. Ships and Boats.</b>						
175. Shipwrights, boat-builders, &c. ...	45,328	14,897	400	1,413	19	30,031
176. Sail-makers ... ..	42,940	13,977	345	1,388	17	28,618
177. Ship chandlers and marine store dealers ... ..	1,059	373	12	17	—	674
178. Ship and boat painters ... ..	449	174	35	4	2	240
880	373	8	4	—	—	499
<b>XI.—SUPPLEMENTARY REQUIREMENTS.</b>	1,231,671	417,208	123,807	30,406	3,935	690,656
<b>27. Paper.</b>						
179. Paper mills: owners, managers, and superior staff ... ..	34,873	13,777	2,110	202	16	18,986
180. Paper mills: operatives and other subordinates ... ..	119	55	2	—	—	62
181. Paper makers and sellers, and palm leaf binders ... ..	5,840	3,500	495	42	1	1,845
182. Stationers ... ..	10,422	3,354	806	62	10	6,262
18,492	6,868	807	98	5	—	10,817
<b>28. Books and Prints.</b>						
183. Printing presses: owners, managers, and superior staff ... ..	114,910	43,935	686	711	28	70,289
184. Printing presses: workmen and other subordinates ... ..	6,009	1,740	30	48	5	4,239
185. Hand-press proprietors, lithographers and printers ... ..	59,323	23,152	218	301	2	35,953
186. Book-binders ... ..	7,343	3,210	85	30	16	4,048
187. Book-sellers, book-agents, and publishers ... ..	25,089	10,000	96	184	—	14,993
188. Newspaper proprietors, managers, and sellers ... ..	14,440	4,902	203	124	1	9,335
189. Print and picture dealers ... ..	976	333	10	4	4	633
1,730	598	44	20	—	—	1,088
<b>29. Watches, Clocks, and Scientific Instruments.</b>						
190. Watch and clock makers ... ..	15,455	5,341	81	78	2	10,033
191. Watch and clock sellers and opticians ... ..	9,852	3,307	49	50	—	6,496
192. Photographic apparatus dealers ...	4,925	1,759	25	26	2	3,141
193. Other scientific instrument makers, menders, and sellers. ... ..	287	113	5	1	—	169
391	162	2	1	—	—	227
<b>30. Carving and Engraving.</b>						
194. Wood and ebony carvers ... ..	60,790	22,351	4,510	1,226	67	33,929
195. Ivory carvers ... ..	5,037	1,787	76	111	1	3,174
196. Cotton-stamp makers and sellers ...	2,917	949	37	52	1	1,931
197. Turners and lacquerers ... ..	3,418	1,108	325	52	31	1,985
198. Die-sinkers and seal, &c., engravers	35,933	11,613	2,713	176	16	21,607
199. Type foundry ... ..	4,427	1,752	36	42	1	2,639
200. Mica, flint and talc workers and sellers ... ..	679	271	14	3	—	394
201. Mosaic and alabaster workers and sellers. ... ..	6,366	3,863	1,249	747	4	1,254
2,013	1,008	60	43	13	—	945
<b>31. Toys and Curiosities.</b>						
202. Toy, kite and cage makers and sellers ... ..	45,084	14,502	2,914	268	22	27,668
17,521	5,714	1,973	70	7	—	9,834
203. Hukka-stem makers and sellers ...	20,981	6,944	495	170	7	13,542
204. Papier-maché workers and sellers	1,009	347	111	13	8	551
205. Curiosity dealers ... ..	5,573	1,497	335	15	—	3,741
<b>32. Music and Musical Instruments.</b>						
206. Music and musical instrument makers ... ..	12,064	4,468	704	196	13	6,892
207. Music and musical instrument sellers ... ..	9,387	3,551	508	173	12	5,328
2,677	917	196	23	1	—	1,564
<b>33. Bangles, Necklaces, Beads, Sacred Threads, &amp;c.</b>						
208. Makers of bangles, other than glass	548,829	173,421	100,661	13,138	3,275	274,747
209. Sellers of bangles, other than glass	83,489	27,797	14,328	1,938	371	41,564
210. Makers of glass bangles ... ..	68,840	21,317	11,352	2,005	428	36,171
211. Sellers of glass bangles ... ..	75,443	24,211	13,707	2,280	811	37,525
112,821	34,826	21,178	2,309	523	—	56,817

## 4. INDIAN EMPIRE—continued.

TABLE 9.—OCCUPATIONS of the POPULATION, 1901—continued.

OCCUPATIONS.	Total supported.	ACTUAL WORKERS.				Dependents.
		Total.		Partially Agriculturist.		
		Males.	Females.	Males.	Females.	Both Sexes.
33. Bangles, Necklaces, Beads, Sacred Threads, &c.—cont.						
212. Imitation and pewter jewellery makers	11,002	4,068	1,296	263	84	5,638
213. Sellers of imitation and pewter jewellery	9,674	3,560	863	158	62	5,251
214. Rosary, bead, and necklace makers	46,884	15,065	9,937	923	191	21,882
215. Rosary, bead, and necklace sellers	30,089	9,015	5,322	255	73	15,752
216. Flower garland makers and sellers	87,050	26,894	17,086	2,545	540	43,070
217. Makers and sellers of spangles, ligams, and sacred threads	23,537	6,868	5,592	457	192	11,077
34. Furniture.	17,813	5,791	466	112	2	11,556
218. Furniture factories: owners, managers, and superior staff	87	38	7	—	—	42
219. Furniture factories: operatives and other subordinates	546	226	21	4	—	299
220. Furniture makers: hand industry	8,434	2,640	159	54	2	5,635
221. Furniture sellers	8,746	2,887	279	54	—	5,580
35. Harness.	15,561	5,554	924	150	34	9,083
222. Harness (not leather) makers and sellers	4,179	1,428	281	21	2	2,470
223. Saddlecloth makers, embroiderers, and sellers	7,633	2,697	444	52	32	4,492
224. Whip, goad, and walking stick, &c., makers	3,749	1,429	199	77	—	2,121
36. Tools and machinery.	316,736	109,781	8,816	13,731	408	198,139
225. Machinery and Engineering workshops: owners, managers, and superior staff	574	241	—	—	—	333
226. Machinery and Engineering workshops: operatives and other subordinates.	21,289	9,281	36	212	—	11,972
227. Knife and tool makers	7,183	2,820	293	202	2	4,070
228. Knife and tool sellers	5,594	1,847	510	55	9	3,237
229. Knife and tool grinders	13,684	4,911	789	99	11	7,984
230. Plough and agricultural implement makers	216,931	71,247	4,513	12,341	359	141,171
231. Looms and loom-comb makers and sellers	21,512	7,683	2,560	380	26	11,269
232. Mechanics other than railway mechanics	25,502	10,237	47	384	—	15,218
233. Machinery dealers, &c.	1,019	248	59	2	1	712
234. Sugar press makers	3,448	1,266	9	56	—	2,173
37. Arms and Ammunition.	49,556	18,287	1,935	594	68	29,334
235. Arms and ammunition factories: superior staff	235	121	—	1	—	114
236. Arms and ammunition factories: operatives and other subordinates	2,720	1,064	3	4	—	1,653
237. Arsenals: superior staff	161	75	—	1	—	86
238. Arsenals: operatives and other subordinates	4,219	1,784	5	58	—	2,430
239. Gunpowder factories: managers and superior staff	80	27	4	—	—	49
240. Gunpowder factories: operatives and other subordinates	2,033	971	1	—	—	1,061
241. Gun-carriage factories: managers and superior staff	215	87	—	1	—	128
242. Gun-carriage factories: workmen and other subordinates	3,066	1,124	25	9	—	1,917
243. Gun-makers, menders, and sellers	2,957	1,162	25	16	—	1,770
244. Ammunition, gunpowder, and fire-work makers	18,112	6,356	1,032	309	34	10,724
245. Ammunition, gunpowder, and fire-work sellers	10,932	3,652	541	139	32	6,739
246. Makers of swords, spears, and other weapons	3,343	1,346	182	37	1	1,815
247. Sellers of swords, spears, and other weapons	1,483	518	117	19	1	848
<b>XII. TEXTILE FABRICS AND DRESS.</b>	<b>11,214,158</b>	<b>3,507,767</b>	<b>2,210,543</b>	<b>243,937</b>	<b>60,064</b>	<b>5,495,848</b>
38. Wool and Fur.	393,848	119,920	77,574	7,728	4,375	196,354
248. Carpet weavers	20,420	7,688	911	366	98	11,821
249. Shawl weavers	23,387	12,248	239	323	—	15,900
250. Felt and pashm workers	13,063	5,217	1,630	46	14	6,216

## 4. INDIAN EMPIRE—continued.

TABLE 9.—OCCUPATIONS of the POPULATION, 1901—continued.

OCCUPATIONS.	Total supported.	ACTUAL WORKERS.				Dependents.
		Total.		Partially Agriculturist.		
		Males.	Females.	Males.	Females.	Both Sexes.
38. Wool and Fur—cont.						
251. Persons occupied with blankets, woollen cloth and yarn, fur, feathers, and natural wool ...	286,537	83,340	60,998	6,147	3,909	142,199
252. Wool carders ... ..	21,415	4,232	9,799	242	281	7,384
253. Wool dyers ... ..	5,946	1,203	2,467	54	4	2,276
254. Dealers in woollen goods, fur, and feathers ... ..	18,080	5,992	1,530	550	69	10,558
39. Silk.						
255. Silk filatures: owners, managers, and superior staff ... ..	399,569	107,248	117,495	5,224	732	174,826
256. Silk filatures: operatives and other subordinates ... ..	421	53	244	1	—	124
257. Silk mills: owners, managers, and superior staff ... ..	20,045	9,368	1,205	444	2	9,472
258. Silk mills: operatives and other subordinates ... ..	177	75	8	—	—	94
259. Silk-worm rearers and cocoon gatherers ... ..	5,234	2,167	178	5	—	2,889
260. Silk carders, spinners, and weavers; makers of silk braid and thread ... ..	79,882	10,201	39,964	2,301	264	29,717
261. Sellers of raw silk, silk cloth, braid, and thread ... ..	227,651	64,230	67,395	1,911	420	96,026
262. Silk dyers ... ..	54,812	17,698	6,259	517	33	30,855
262a. Makers of bundhana ... ..	10,555	3,288	1,839	45	13	5,423
	792	168	403	—	—	221
40. Cotton.						
263. Cotton ginning, cleaning, and pressing mills: owners, managers, and superior staff ... ..	7,702,003	2,411,717	1,561,056	182,304	46,567	3,729,230
264. Cotton ginning, cleaning, and pressing mills: operatives and other subordinates ... ..	5,687	1,843	901	12	15	2,943
265. Thread glazing and polishing factories: owners, managers, and superior staff ... ..	74,816	27,192	12,181	328	62	35,443
266. Thread glazing and polishing factories: operatives and other subordinates ... ..	281	46	75	—	—	160
267. Cotton spinning, weaving, and other mills: owners, managers, and superior staff ... ..	844	417	66	43	—	361
268. Cotton spinning, weaving, and other mills: operatives, and other subordinates ... ..	4,966	1,608	203	24	4	3,155
269. Tent factories: owners, managers, and superior staff ... ..	342,762	135,903	48,161	8,466	2,452	158,698
270. Tent factories: operatives and other subordinates ... ..	66	26	5	7	—	35
270a. Raw cotton dealers ... ..	650	158	128	10	5	364
271. Cotton cleaners, pressers, and ginnings ... ..	13,771	5,012	228	234	5	8,531
272. Cotton weavers: hand industry ... ..	501,498	153,801	89,942	14,621	5,275	257,755
273. Cotton carpet and rug makers ... ..	5,460,515	1,836,434	832,594	145,764	26,306	2,791,487
274. Cotton carpet and rug sellers ... ..	44,337	13,623	9,001	592	587	21,713
275. Cotton spinners, sizers, and yarn beaters ... ..	19,167	7,138	1,445	298	13	10,584
276. Cotton yarn and thread sellers ... ..	806,678	90,295	509,200	7,101	10,680	207,183
276a. Cotton cloth sellers ... ..	74,757	23,272	10,465	995	242	41,020
277. Calenderers, fullers, and printers ... ..	62	12	7	—	—	43
278. Cotton dyers ... ..	87,558	29,601	11,843	766	211	46,114
279. Tape makers ... ..	228,202	72,854	27,366	3,045	616	127,982
280. Tape sellers ... ..	30,021	10,037	6,885	447	94	13,079
281. Tent makers ... ..	3,757	1,918	321	47	—	1,518
282. Tent sellers ... ..	1,375	444	26	4	—	905
	233	63	13	—	—	157
41. Jute, Hemp, Flax, Coir, &c.						
283. Jute presses: owners, managers, and superior staff ... ..	649,406	192,366	210,756	7,436	2,879	246,284
284. Jute presses: operatives and other subordinates ... ..	1,350	438	—	23	—	912
285. Jute mills: owners, managers, and superior staff ... ..	12,454	4,837	226	389	—	7,391
286. Jute mills: operatives and other subordinates ... ..	532	305	24	3	—	203
287. Rope works: owners, managers, and superior staff ... ..	130,132	64,889	13,568	1,380	10	51,675
	133	64	19	—	—	50

262a. Returned only in Bombay.

276a. Returned only in Bengal.

4. INDIAN EMPIRE—continued.

TABLE 9.—OCCUPATIONS of the POPULATION, 1901—continued.

OCCUPATIONS.	Total supported.	ACTUAL WORKERS.				Dependents.
		Total.		Partially Agriculturist.		
		Males.	Females.	Males.	Females.	Both Sexes.
41. Jute, Hemp, Flax, Coir, &c.—cont.						
288. Rope works : operatives and other subordinates ... ..	4,361	2,000	678	32	10	1,683
289. Dealers in raw fibres... ..	49,322	15,807	7,142	642	48	26,373
290. Rope, sacking, and net makers ... ..	344,176	74,614	159,080	3,737	2,155	110,482
291. Rope, sacking, and net sellers ... ..	64,614	17,121	18,538	544	475	28,955
292. Fibre matting and bag makers ... ..	32,738	9,394	9,746	616	143	13,598
293. Fibre matting and bag sellers ... ..	9,594	2,897	1,735	70	38	4,962
42. Dress.	2,069,332	676,516	243,662	40,745	5,511	1,149,154
294. Clothing agencies : managers and superior staff ... ..	14,671	4,855	658	125	5	9,158
295. Clothing agencies : operatives and other subordinates ... ..	8,433	2,867	665	73	3	4,901
296. Hosiery factories : owners managers, and superior staff ... ..	486	181	27	3	3	278
297. Hosiery factories : operatives and other subordinates ... ..	191	44	6	4	—	141
298. Umbrella factories : owners, managers, and superior staff ... ..	696	276	134	2	1	286
299. Umbrella factories : operatives and other subordinates ... ..	1,345	520	157	—	—	668
300. Umbrella sellers ... ..	8,426	2,979	1,323	41	11	4,124
300a. Umbrella repairers ... ..	2,310	986	11	23	—	1,313
301. Embroiderers and lace and muslin makers ... ..	49,289	14,380	9,787	110	201	25,122
302. Hat, cap, and turban makers, binders and sellers ... ..	33,051	10,853	4,976	179	71	17,222
303. Hosiery and haberdashers ... ..	40,892	12,882	4,291	409	71	23,719
304. Piece-goods dealers ... ..	744,007	247,308	28,556	14,502	550	468,043
305. Makers of shoes (not leather) ... ..	23,382	8,534	3,513	64	15	11,335
306. Tailors, milliners, dress makers, and darners ... ..	1,142,153	369,851	189,458	25,204	4,580	582,844
XIII.—METALS AND PRECIOUS STONES.	3,710,804	1,281,163	112,727	138,055	7,189	2,316,914
43. Gold, Silver, and Precious Stones.	1,768,597	600,931	33,671	50,753	1,706	1,183,995
307. Mints : managers and superior staff ... ..	213	81	3	1	1	129
308. Mints : operatives and other subordinates ... ..	1,736	657	155	31	1	924
309. Gold mines : owners, managers, and superior staff ... ..	220	59	22	—	1	139
310. Gold mines : operatives and other subordinates ... ..	12,526	4,782	535	928	1	7,209
310a. Gold washers ... ..	618	162	257	—	—	199
311. Jade miners ... ..	702	369	47	46	—	286
311a. Diamond miners ... ..	569	300	129	—	—	140
312. Goldsmiths' dust-washers ... ..	47,156	15,855	1,755	1,160	59	29,546
312a. Washing river sand for gold ... ..	683	172	231	37	22	280
313. Enamellers ... ..	3,121	1,196	71	4	—	1,854
314. Electro-platers and gilders ... ..	5,898	2,203	54	80	—	3,641
315. Dealers in plate and platewear ... ..	3,275	1,283	356	13	1	1,636
316. Gold and silver wire drawers, and braid makers ... ..	66,090	23,111	2,065	872	19	40,914
317. Workers in gold, silver, and precious stones ... ..	1,512,249	513,318	26,480	45,899	1,544	973,451
318. Dealers in gold, silver, and precious stones ... ..	111,213	36,708	2,434	1,675	49	72,071
319. Pearl divers ... ..	2,328	675	77	7	8	1,576
44. Brass, Copper, and Bell-Metal.	390,226	131,142	14,603	6,561	372	244,481
320. Brass foundries : owners, managers, and superior staff ... ..	1,696	569	127	76	43	1,000
321. Brass foundries : operatives and other subordinates ... ..	3,396	1,237	61	65	—	2,098
322. Brass, copper, and bell-metal workers ... ..	261,622	89,009	9,761	4,521	195	162,852
323. Brass, copper, and bell-metal sellers ... ..	123,258	40,227	4,654	1,898	134	78,377
323a. Aluminium workers and sellers ... ..	254	100	—	1	—	154
45. Tin, Zinc, Quicksilver, and Lead.	76,098	27,055	2,981	543	64	46,062
324. Workers in tin, zinc, quicksilver, and lead ... ..	60,742	21,585	2,649	444	59	36,508
325. Sellers of tin, zinc, and lead goods ... ..	15,356	5,470	332	99	5	9,554
46. Iron and Steel.	1,475,883	522,035	61,472	80,208	5,047	892,376
326. Iron foundries : owners, managers, and superior staff ... ..	5,403	1,750	383	2	—	3,270
327. Iron foundries : operatives and other subordinates ... ..	8,150	3,722	55	107	8	4,373
328. Workers in iron and hardware ... ..	1,335,256	470,561	51,390	73,328	4,427	813,305
329. Sellers of iron and hardware ... ..	127,074	46,002	9,644	6,771	612	71,428

300a. Returned only in Bengal.  
 310a. Returned only in Central Provinces.  
 311a. Returned only in Central India.  
 312a. Returned only in Bengal.  
 323a. Returned only in Madras and Mysore



## 4. INDIAN EMPIRE—continued.

TABLE 9.—OCCUPATIONS of the POPULATION, 1901—continued.

OCCUPATIONS.	Total supported.	ACTUAL WORKERS.				Dependents.
		Total.		Partially Agriculturist.		
		Males.	Females.	Males.	Females.	Both Sexes.
<b>XIV.—GLASS, EARTHEN, AND STONE WARE.</b>	2,143,167	705,744	337,688	103,320	26,602	1,099,735
47. Glass and China Ware.	17,942	5,767	983	86	6	11,192
330. Glass factories : owners, managers, and superior staff ...	40	17	4	2	—	19
331. Glass factories : operatives and other subordinates ...	79	29	4	—	—	46
332. Makers of glass and china ware, other than bangles ...	2,709	949	139	1	2	1,621
333. Sellers of glass and china ware, other than bangles ...	15,114	4,772	336	83	4	9,506
48. Earthen and Stone Ware.	2,125,225	699,977	336,705	103,234	26,596	1,088,543
334. Pottery works : owners, managers, and superior staff ...	670	289	40	14	—	341
335. Pottery works : operatives and other subordinates ...	611	329	48	39	—	234
336. Potters and pot and pipe-bowl makers ...	1,815,721	602,892	281,126	91,816	24,040	931,703
336a. Image makers ...	4,652	1,758	98	104	—	2,796
337. Sellers of pottery ware ...	262,048	80,734	48,871	10,651	2,366	132,443
338. Grindstone and millstone makers and menders ...	33,575	11,230	5,351	537	144	16,994
339. Grindstone and millstone sellers ...	7,948	2,745	1,171	73	46	4,032
<b>XV.—WOOD, CANE, AND LEAVES, &amp;C.</b>	3,790,492	1,288,655	433,363	137,510	12,908	2,068,474
49. Wood and Bamboos.	2,499,531	918,573	60,970	117,195	4,079	1,519,988
340. Carpentry works : owners, managers, and superior staff ...	6,358	2,230	41	168	1	4,087
341. Carpentry works : operatives and other subordinates ...	6,465	2,630	321	85	2	3,514
342. Saw mills : owners, managers, and superior staff ...	1,299	505	22	12	—	772
343. Saw mills : workmen and other subordinates ...	10,573	6,415	279	420	2	3,881
344. Carpenters ...	2,043,881	751,679	33,391	106,965	3,163	1,263,811
345. Dealers in timber and bamboos ...	159,421	51,288	19,633	3,958	291	88,500
346. Wood cutters and sawyers ...	266,534	103,328	7,233	5,587	620	155,423
50. Cane work, Matting, and Leaves, &c.	1,290,961	370,082	372,393	20,315	8,829	548,486
347. Baskets, mats, fans, screens, brooms, &c., makers and sellers ...	1,148,724	328,600	330,552	17,671	7,925	489,572
348. Comb and toothstick makers and sellers ...	34,444	12,410	5,080	460	88	16,954
349. Leaf-plate makers and sellers ...	98,340	26,125	35,697	1,994	808	36,718
349a. Pith and bark collectors, workers and sellers ...	6,617	2,003	625	181	6	3,989
349b. Palmyra-leaf umbrella makers and sellers ...	2,636	944	439	9	2	1,253
<b>XVI.—DRUGS, GUMS, DYES, &amp;C.</b>	455,763	151,832	64,103	9,171	2,094	239,828
51. Gums, Wax, Resins, and similar Forest Produce.	98,433	33,171	24,372	1,040	271	40,940
350. Cutch factories : owners, managers, and superior staff ...	249	82	6	1	—	161
351. Cutch factories : operatives and other subordinates ...	10	7	—	—	—	3
352. Lac factories : owners, managers, and superior staff ...	1,278	162	96	2	—	1,020
353. Lac factories : operatives and other subordinates ...	10,628	4,136	2,255	146	13	4,237
354. Camphor, gum, and India-rubber collectors ...	2,211	809	356	20	2	1,046
355. Camphor, gum, and India-rubber sellers ...	3,702	1,434	756	30	1	1,512
356. Catechu preparers ...	12,568	4,372	2,276	137	8	5,920
357. Catechu sellers ...	2,591	871	409	21	7	1,311
358. Lac collectors ...	6,697	2,312	924	89	10	3,461
359. Lac sellers ...	10,435	3,310	1,685	275	41	5,440
360. Wax, honey, and forest produce collectors and sellers ...	48,114	15,676	15,609	319	189	16,829

336a. Returned only in Bengal.

349a. Returned only in Bengal.

349b. Returned only in Travancore.

## 4. INDIAN EMPIRE—continued.

TABLE 9.—OCCUPATIONS of the POPULATION, 1901—continued.

OCCUPATIONS.	Total supported.	ACTUAL WORKERS.				Dependents. Both Sexes.
		Total.		Partially Agriculturist.		
		Males.	Females.	Males.	Females.	
52. Drugs, Dyes, Pigments, &c.	357,280	118,661	39,731	8,131	1,823	198,888
361. Chemical factories : owners, managers and superior staff ...	94	30	1	—	—	63
362. Chemical factories : operatives and other subordinates ...	157	52	—	—	—	105
363. Soap factories : owners, managers, and superior staff ...	176	61	3	3	—	112
364. Soap factories : operatives and other subordinates ...	1,616	597	85	5	16	934
365. Saltpetre refiners ...	51,223	16,333	9,510	2,610	1,257	25,380
366. Saltpetre sellers ...	12,694	3,942	2,012	501	53	6,740
367. Dye works : owners, managers, and superior staff ...	4,496	1,240	604	74	7	2,652
368. Dye works : operatives and other subordinates ...	5,366	1,828	304	20	1	3,234
369. Chemists and druggists ...	77,353	29,015	2,315	1,169	50	46,023
370. Borax refiners ...	248	145	1	1	—	102
371. Borax sellers ...	1,240	814	68	238	—	358
372. Soap sellers ...	6,451	2,303	397	75	5	3,751
373. Antimony preparers and sellers ...	4,055	1,251	214	73	1	2,590
374. Madder, saffron, and logwood, &c., workers and dealers ...	11,330	3,715	1,068	339	32	6,547
375. Ink makers and sellers ...	3,530	1,228	326	70	14	1,976
376. Perfume, incense, and sandal-wood preparers ...	7,208	2,378	871	229	30	3,959
377. Perfume, incense, and sandal-wood sellers ...	33,339	10,925	2,561	670	34	19,853
378. Persons occupied with miscellaneous drugs ...	28,655	9,126	3,348	517	68	16,181
379. Person occupied with miscellaneous dyes ...	108,049	33,678	16,043	1,537	255	58,328
<b>XVII.—LEATHER, &amp;C.</b>	<b>3,241,935</b>	<b>1,149,243</b>	<b>251,956</b>	<b>104,606</b>	<b>15,635</b>	<b>1,840,736</b>
53. Leather, Horn, and Bones,	3,241,935	1,149,243	251,956	104,606	15,635	1,840,736
380. Bone mills : owners, managers, and superior staff ...	152	43	5	—	—	104
381. Bone mills : operatives and other subordinates ...	1,441	1,022	12	18	—	407
382. Brush factories : owners, managers, and superior staff ...	39	18	3	—	—	18
383. Brush factories : operatives and other subordinates ...	259	83	4	—	—	172
384. Tanneries and leather factories : owners, managers, and superior staff ...	675	310	32	18	—	333
385. Tanneries and leather factories : operatives and other subordinates ...	20,223	7,638	948	602	29	11,637
386. Leather dyers ...	169,885	60,194	20,670	6,154	2,024	89,021
387. Shoe, boot, and sandal-makers ...	1,957,291	698,980	154,426	68,046	9,624	1,103,885
388. Tanners and curriers ...	586,068	202,864	50,385	17,653	3,016	332,819
389. Sellers of manufactured leather goods ...	84,420	30,549	4,037	2,291	196	49,834
390. Sellers and workers of hides, horns, bristles and bones ...	251,000	88,168	11,656	6,954	340	151,176
390a. Sellers of ivory ...	279	185	1	—	—	93
391. Water bag, well bag, bucket and ghee-pot makers ...	170,203	59,189	9,777	2,870	406	101,237
<b>E.—COMMERCE, TRANSPORT, STORAGE.</b>	<b>7,726,040</b>	<b>2,865,135</b>	<b>299,803</b>	<b>183,749</b>	<b>8,765</b>	<b>4,561,102</b>
<b>XVIII.—COMMERCE.</b>	<b>4,197,771</b>	<b>1,380,654</b>	<b>222,998</b>	<b>96,765</b>	<b>6,724</b>	<b>2,594,119</b>
54. Money and Securities.	1,200,998	357,184	62,298	41,876	2,271	781,516
392. Bankers, money-lenders, &c. ...	1,006,309	291,041	59,375	39,315	2,158	656,893
393. Insurance agents and under-writers ...	8,141	2,800	122	43	1	5,219
394. Money-changers and testers ...	91,351	30,787	2,537	1,072	61	58,027
395. Bank-clerks, cashiers, bill-collectors, accountants, &c. ...	95,197	33,556	264	1,446	51	61,377
55. General Merchandise.	744,704	236,379	53,797	14,077	1,968	454,528
396. General merchants ...	486,297	151,969	42,076	9,042	1,608	292,252
397. Merchants, managers, accountants, clerks, assistants, &c. ...	258,407	84,410	11,721	5,035	360	162,276

390a Returned only in Bombay States.

## 4. INDIAN EMPIRE—continued.

TABLE 9.—OCCUPATIONS of the POPULATION, 1901—continued.

OCCUPATIONS.	Total supported.	ACTUAL WORKERS.				Dependents.
		Total.		Partially Agriculturist.		
		Males.	Females.	Males.	Females.	Both Sexes.
56. Dealing unspecified.	1,839,958	645,452	101,608	34,639	2,310	1,092,898
398. Shopkeepers, otherwise unspecified	1,231,797	407,685	87,627	27,119	1,914	736,485
398a. Dealers in miscellaneous articles ( <i>monohári dokán</i> ) ... ..	53,742	16,693	3,543	803	54	33,506
399. Shopkeepers, clerks, salesmen, &c.	201,723	75,386	1,035	2,681	44	125,302
400. Shopkeepers' and money-lenders' servants ... ..	239,659	104,477	5,275	3,057	214	129,907
401. Pedlars, hawkers, &c. ... ..	113,037	41,211	4,128	979	84	67,698
67. Middlemen, Brokers, and Agents ...	412,111	141,639	5,295	6,173	175	265,177
402. Brokers and agents ... ..	219,300	75,097	1,384	1,487	19	142,819
403. Auctioneers, auditors, actuaries, notaries public, &c. ... ..	2,843	1,144	7	15	—	1,692
404. Farmers of pounds, tolls, ferries, markets, &c. ... ..	13,864	4,871	215	388	11	8,778
405. Farmers of liquor, opium, &c. ...	15,594	4,449	246	537	13	10,899
406. Contractors for labour, emigration agents, &c. ... ..	18,091	7,428	913	359	21	9,750
406a. Road, railway, and district board contractors ... ..	1,415	626	—	36	—	789
407. Contractors, otherwise unspecified	121,897	40,472	2,383	2,930	103	79,042
408. Clerks and servants employed by middlemen ... ..	19,107	7,552	147	421	8	11,408
<b>XIX.—TRANSPORT AND STORAGE.</b>	<b>3,528,269</b>	<b>1,484,481</b>	<b>76,805</b>	<b>86,984</b>	<b>2,041</b>	<b>1,966,983</b>
58.—Railway.*	503,993	207,815	3,325	8,335	199	292,853
409. Agents, directors, managers, and their assistants ... ..	1,095	425	—	10	—	670
410. Other administrative officials ...	3,394	1,486	—	10	—	1,908
411. Clerical staff on railways ... ..	68,762	23,030	104	593	2	45,628
412. Station masters and assistants, in- spectors, overseers, &c. ... ..	32,766	9,892	27	354	—	22,847
413. Guards, drivers firemen, &c. ...	47,006	17,200	9	501	19	29,797
414. Pointsmen, shunters, porters, sig- nallers, &c. ... ..	163,927	73,281	1,137	3,417	137	89,509
414a. Railway mechanics (fitters, platelayers, &c.) ... ..	4,990	2,244	—	74	—	2,746
415. Railways, service unspecified ...	182,053	80,257	2,048	3,376	41	99,748
59. Road.	1,605,529	663,476	27,614	39,769	1,006	914,439
416. Tramway, mail carriage, &c., mana- gers, contractors, &c. ... ..	3,781	1,256	11	49	2	2,514
417. Cart owners and drivers, carting agents, &c. ... ..	608,248	264,125	10,689	16,826	291	333,434
418. Livery stable-keepers, &c. ... ..	40,827	16,480	402	826	29	23,945
419. Drivers, stable boys, &c., not private servants ... ..	120,512	53,223	850	1,820	214	66,439
420. Palki, &c., bearers, and owners ...	265,558	117,565	962	10,946	107	147,031
421. Pack bullock owners, drivers, &c. ...	145,105	56,948	10,361	3,357	247	77,796
422. Pack camel, elephant, mule, &c., owners, and drivers ... ..	421,498	153,879	4,339	5,945	116	263,280
60. Water.	786,945	377,498	7,677	29,395	338	401,770
423. Ship owners and agents ... ..	3,425	1,651	25	221	1	1,749
424. Shipping clerks, supercargoes, and stevedores ... ..	7,620	2,910	121	161	2	4,569
425. Boat and barge owners, &c. ... ..	33,670	13,666	667	623	11	19,337
426. Dockyards: owners, managers, and superior staff ... ..	497	199	3	—	—	295
427. Dockyards: workmen and other subordinates ... ..	13,140	8,448	164	144	1	4,528
428. Ships' officers, engineers, mariners and firemen ... ..	119,881	55,961	304	4,536	23	63,616
429. Boat and barge men ... ..	559,675	274,710	6,231	22,948	297	278,734
430. Pilots ... ..	10,077	4,442	3	300	—	5,632
431. Lock-keepers, &c., and canal service	33,181	13,229	91	431	3	19,861
432. Harbour works, harbour service, and divers ... ..	5,779	2,282	68	31	—	3,429

\* Excluding police on railway.  
398a. Returned only in Bengal.  
406a. Returned only in Bengal.  
414a. Returned only in Bengal.

## 4. INDIAN EMPIRE—continued.

TABLE 9.—OCCUPATIONS of the POPULATION, 1901—continued.

OCCUPATIONS.	Total supported.	ACTUAL WORKERS.				Dependents. Both Sexes.
		Total.		Partially Agriculturist.		
		Males.	Females.	Males.	Females.	
61. Messages.	155,374	58,446	172	2,958	5	96,756
433. Post office : officers and superior staff ... ..	21,562	7,158	9	467	4	14,395
434. Post office : clerks, messengers, runners and other subordinates ... ..	112,371	43,043	117	2,302	1	69,211
435. Telegraph : officers and superior staff ... ..	3,613	1,197	24	40	—	2,392
436. Telegraph : clerks, signallers, messengers, and other subordinates ... ..	16,877	6,714	13	145	—	10,150
437. Telephone : managers and superior staff ... ..	192	65	1	1	—	126
438. Telephone : clerks, operators, and other subordinates ... ..	759	269	8	3	—	482
62. Storage and weighing.	476,428	177,246	38,017	6,527	493	261,165
439. Warehouse : owners, managers, and superior staff ... ..	3,801	1,337	35	109	—	2,429
440. Warehouse : workmen and other subordinates ... ..	11,799	5,158	452	188	2	6,189
441. Porters ... ..	358,605	132,540	36,108	3,991	381	189,957
442. Weighmen and measurers ... ..	91,571	32,918	1,088	1,932	106	57,565
443. Watchmen employed at stores ... ..	10,652	5,293	334	257	4	5,025
<b>F.—PROFESSIONS.</b>	5,056,135	1,744,456	336,402	167,757	11,472	2,975,277
<b>XX.—LEARNED AND ARTISTIC PROFESSIONS.</b>	4,928,092	1,694,513	326,691	165,712	11,288	2,906,888
63. Religion.	2,728,812	971,869	178,656	112,557	7,331	1,578,287
444. Priests, ministers, &c. ... ..	1,338,216	453,332	52,608	63,593	3,747	832,226
445. Catechists, readers, church, and mission service, &c. ... ..	136,273	43,089	4,174	3,923	203	89,010
446. Religious mendicants, inmates of monasteries, convents, &c. ... ..	691,820	278,752	97,686	12,473	1,486	315,382
447. Church, temple, burial, or burning-ground service, pilgrim conductors, undertakers, &c. ... ..	431,893	154,308	19,790	27,830	1,644	257,795
448. Circumcisors ... ..	6,713	2,153	115	163	20	4,445
449. Astrologers, diviners, horoscope-makers, &c. ... ..	122,819	39,722	4,280	4,544	231	78,817
450. Almanac-makers and sellers ... ..	1,078	463	3	31	—	612
64. Education.	497,509	180,523	11,979	13,694	165	305,007
451. Administrative and inspecting officials ... ..	6,932	2,148	36	137	1	4,748
452. Principals, professors, and teachers ... ..	464,091	168,773	11,123	13,234	153	284,195
453. Clerks and servants connected with education ... ..	26,486	9,602	820	323	11	16,064
65. Literature.	199,834	73,183	1,403	3,135	28	125,248
454. Authors, editors, journalists, &c. ... ..	3,176	1,308	10	56	—	1,858
455. Reporters, shorthand writers, &c. ... ..	765	249	10	6	—	506
456. Writers (unspecified) and private clerks ... ..	170,164	62,282	691	2,707	20	107,191
457. Public scribes and copyists ... ..	16,295	5,968	151	296	2	10,176
458. Service in libraries and literary institutions ... ..	9,434	3,376	541	70	6	5,517
66. Law.	279,646	76,577	315	9,493	27	202,754
459. Barristers, advocates, and pleaders ... ..	92,516	20,210	29	3,537	20	72,277
460. Solicitors and attorneys ... ..	1,678	459	56	6	—	1,163
461. Law agents, mukhtars, &c. ... ..	47,631	11,807	—	1,661	—	35,824
462. Kazis ... ..	19,561	6,128	143	504	2	13,290
463. Articled clerks and other lawyers' clerks ... ..	53,916	17,325	5	2,041	—	36,586
464. Petition-writers, touts, &c. ... ..	45,828	14,879	62	973	1	30,887
465. Stamp-vendors ... ..	18,516	5,769	20	771	1	12,727
67. Medicine.	520,044	133,477	70,644	9,115	1,428	315,923
466. Administrative and inspecting staff (when not returned under general head) ... ..	6,190	1,770	27	113	—	4,393
467. Practitioners with diploma, licence, or certificate ... ..	43,263	11,222	1,459	630	23	30,582
468. Practitioners without diploma ... ..	319,235	99,882	6,485	7,447	302	212,868
469. Dentists ... ..	1,460	444	100	10	—	916

## 4. INDIAN EMPIRE—continued.

TABLE 9.—OCCUPATIONS of the POPULATION, 1901—continued.

OCCUPATIONS.	Total supported.	ACTUAL WORKERS.				Dependents. Both Sexes.
		Total.		Partially Agriculturist.		
		Males.	Females.	Males.	Females.	
<b>67. Medicine—cont.</b>						
47 J. Oculists ... ..	3,292	928	79	67	—	2,285
47 I. Vaccinators ... ..	13,325	4,475	192	221	1	8,658
47 2. Midwives ... ..	88,806	910	58,724	82	1,082	29,172
473. Compounders, matrons, nurses, and hospital asylum and dispensary service ... ..	44,473	13,846	3,578	545	20	27,049
<b>68. Engineering and Survey.</b>						
474. Administrative and inspecting staff	7,895	2,207	4	312	—	5,684
475. Civil engineers and architects ...	8,820	3,071	5	39	1	5,744
476. Topographical, archæological and revenue surveyors... ..	13,939	5,745	1	639	—	8,193
477. Draughtsmen and operators in survey offices, overseers, &c....	23,224	7,539	8	326	—	15,677
478. Clerks, &c., in offices of the above...	46,822	18,083	237	1,273	—	28,502
<b>69. Natural Science.</b>						
479. Astronomers and meteorologists and establishments ... ..	369	144	—	12	—	225
480. Botanists, naturalists, and officers of scientific institutions ... ..	391	128	10	—	—	253
481. Metallurgists... ..	68	29	—	1	—	39
482. Persons occupied with other branches of science ... ..	504	223	14	10	1	267
<b>70. Pictorial Art and Sculpture.</b>						
483. Painters, superintendents of schools of art, &c. ... ..	17,490	6,443	727	166	12	10,320
484. Sculptors ... ..	6,517	2,559	268	44	4	3,690
485. Photographers ... ..	4,515	1,637	51	33	—	2,827
486. Tattooers ... ..	9,638	1,665	3,471	34	71	4,502
<b>71. Music, Acting, Dancing, &amp;c.</b>						
487. Music composers and teachers ...	7,593	3,019	443	178	9	4,131
488. Bandmasters and players (not military) ... ..	266,512	104,371	4,596	8,876	299	157,545
489. Piano-tuners ... ..	3,420	1,076	185	11	1	2,159
490. Actors, singers and dancers, and their accompanists ... ..	284,530	100,945	53,674	5,764	1,911	129,911
<b>XXI.—SPORT.</b>						
<b>72. Sport.</b>						
491. Racecourse service, trainers, book-makers, jockeys, &c. ... ..	2,782	1,102	168	32	1	1,512
491a. Instructor in bicycles ... ..	1	1	—	—	—	—
492. Shikaris, falconers, bird-catchers ...	31,258	12,017	2,222	567	44	17,019
493. Huntsmen, whippers-in ... ..	8,428	3,022	59	78	—	5,347
<b>73. Games and Exhibitions.</b>						
494. Owners and managers of places of public entertainment ... ..	577	268	12	2	—	297
495. Persons engaged in service of places of public entertainment ... ..	4,722	1,875	462	78	6	2,385
496. Exhibitors of trained animals ... ..	9,383	3,886	727	52	4	4,770
497. Circus owners, managers, &c. ... ..	1,462	681	171	21	—	610
498. Conjurers, buffoons, reciters, fortune-tellers, &c. ... ..	30,762	11,373	2,569	591	56	16,820
499. Tumblers, acrobats, wrestlers, professional cricketers, &c. ... ..	38,668	15,718	3,321	624	73	19,629

491a. Returned only in Bombay.

## 4. INDIAN EMPIRE—continued.

TABLE 9.—OCCUPATIONS of the POPULATION, 1901—continued.

OCCUPATIONS.	Total supported.	ACTUAL WORKERS.				Dependents.
		Total,		Partially Agriculturist.		
		Males.	Females.	Males.	Females.	Both Sexes.
<b>G.—UNSKILLED LABOUR NOT AGRICULTURAL.</b>	18,690,294	6,015,061	4,247,628	219,119	71,594	8,427,605
<b>XXII.—EARTHWORK AND GENERAL LABOUR.</b>	17,953,261	5,803,321	4,043,577	211,015	68,592	8,106,363
74. Earthwork, &c.	1,012,235	406,105	202,197	23,803	6,955	403,933
500. Well sinkers ... ..	40,086	14,864	5,607	600	141	19,615
501. Tank diggers and excavators ...	396,658	131,019	102,085	10,392	4,550	163,554
502. Road, canal, and railway labourers	528,559	243,531	85,126	11,889	2,162	199,902
503. Miners (unspecified) ... ..	42,344	14,762	8,021	815	64	19,561
503a. Mica miners ... ..	4,588	1,929	1,358	107	38	1,301
76. General Labour.	16,941,026	5,397,216	3,841,380	187,212	61,637	7,702,430
504. General labour ... ..	16,941,026	5,397,216	3,841,380	187,212	61,637	7,702,430
<b>XXIII.—INDEFINITE AND DISREPUTABLE OCCUPATIONS.</b>	737,033	211,740	204,051	8,104	3,002	521,242
76. Indefinite.	545,411	204,974	85,248	7,821	1,363	255,189
505. Uncertain or not returned ... ..	297,591	103,250	69,523	3,290	1,179	124,818
505a. Service in unspecified factories ...	31,986	16,127	3,442	91	7	12,417
505b. Service unspecified (chákari) ...	215,834	85,597	12,283	4,440	177	117,964
77. Disreputable.	191,622	6,766	118,803	283	1,639	66,053
506. Prostitutes, including saquins and neauchis ... ..	175,284	457	116,888	115	1,583	57,939
507. Procurers, pimps, &c. ... ..	8,197	3,495	1,270	65	—	3,432
508. Receivers of stolen goods ... ..	1,525	215	224	4	49	1,086
509. Witches, wizards, cow poisoners, &c.	6,616	2,599	421	99	7	3,596
<b>H.—MEANS OF SUBSISTENCE INDEPENDENT OF OCCUPATION.</b>	5,001,608	1,890,268	929,959	84,556	16,215	2,181,381
<b>XXIV.—INDEPENDENT.</b>	5,001,608	1,890,268	929,959	84,556	16,215	2,181,381
78. Property and Alms.	4,490,151	1,643,758	907,031	69,508	15,586	1,939,362
510. House rent, shares, and other property, not being land ... ..	147,256	37,598	27,241	1,538	481	82,417
511. Allowances from patrons or relatives ... ..	77,286	16,479	11,183	1,232	114	49,624
512. Educational or other endowments, scholarships, &c. ... ..	43,368	17,202	7,971	323	11	18,195
513. Mendicancy (not in connexion with a religious order) ... ..	4,222,241	1,572,479	860,636	66,415	14,980	1,789,126
79. At the State Expense.	511,457	246,510	22,928	15,048	629	242,019
514. Pension, civil services ... ..	117,638	32,582	2,912	3,566	52	82,144
515. Pension, military services ... ..	127,292	35,776	7,340	7,713	430	84,176
516. Pension, unspecified ... ..	109,538	32,541	5,359	3,050	143	71,638
517. Inmates of asylums, &c. ... ..	8,166	4,993	1,252	53	1	1,921
518. Prisoners under trial ... ..	11,385	10,693	616	16	—	76
519. Prisoners for debt ... ..	5,576	4,518	770	—	—	288
520. Prisoners, convicted or in reformatories, &c. ... ..	130,792	125,146	4,361	650	3	1,285
520a. Famine relief workers ... ..	1,070	261	318	—	—	491

503a. Returned only in Madras  
505a and b. Returned only in Bengal.  
520a. Returned only in Bombay.

4. INDIAN EMPIRE—continued.

TABLE 10.—BIRTHPLACES OF PERSONS, MALES and FEMALES, 1901.

WHERE BORN.	POPULATION.			WHERE BORN.	POPULATION.		
	Persons.	Males.	Females.		Persons.	Males.	Females.
Total Population	294,361,055	149,951,824	144,409,232	Born in European Countries—cont.			
Born in India	292,804,366	149,042,000	143,762,366	Belgium	255	199	56
Provinces	248,822,327	126,467,823	122,354,504	Bulgaria	1	1	—
States and Agencies	43,892,870	22,522,568	21,370,302	Cyprus	44	44	—
India (unspecified)	19,138	12,005	7,133	Denmark	132	102	30
French and Portuguese Settlements	70,031	39,604	30,427	Europe (unspecified)	460	259	201
Born in Countries adjacent to India	375,918	225,183	150,735	France	1,351	930	421
Afghanistan	112,502	74,968	37,534	Germany	1,696	1,255	441
Bhotan	2,660	1,676	984	Gibraltar	83	58	25
Ceylon	5,273	3,236	2,037	Greece	226	193	33
French Indo-China	33	13	20	Holland	456	415	41
Maldives	50	42	8	Iceland	14	5	9
Nepal	243,037	137,055	105,982	Italy	1,010	826	184
Siam	3,455	2,106	1,349	Malta	100	63	37
Straits Settlements and Malaya	1,666	1,180	486	Norway and Sweden	277	232	45
Thibet	3,020	2,170	850	Portugal	202	168	34
Trans-Administrative Frontier (Yaghistan, Waziristan, &c.)	3,406	2,011	1,395	Roumania	13	4	9
Turkestan	816	726	90	Russia in Europe	525	426	99
Born in other Asiatic Countries	139,221	101,858	37,363	Spain	182	138	44
Arabia	33,013	23,885	9,128	Switzerland	171	118	53
Armenia	21	17	4	Turkey in Europe	201	140	61
Asia (unspecified)	46,302	28,384	17,918	Born in Africa	8,293	5,196	3,097
Bagdad	17	15	2	Abyssinia	131	64	67
Borneo	10	7	3	Africa (unspecified)	1,848	1,097	751
China	46,831	41,046	5,785	Cape of Good Hope	74	25	49
Hong Kong	146	132	14	East Africa	14	8	6
Japan	353	189	164	Egypt	152	85	67
Java and Sumatra	83	50	33	Mauritius	440	250	190
Manilla	5	5	—	Mozambique	32	27	5
Mongolia (Tartary)	15	11	4	Natal	184	82	102
Persia	11,660	7,558	4,102	Somaliland	5,201	3,427	1,774
Philippine Islands	97	96	1	South Africa	71	35	36
Russia in Asia	47	25	22	St. Helona	39	32	7
Turkey in Asia	621	438	183	West Africa	2	1	1
Born in European Countries	104,583	87,992	16,591	Zanzibar	105	63	42
England and Wales	77,411	66,206	11,205	Born in America	2,069	1,196	873
Scotland	9,325	7,877	1,448	America (unspecified)	1,242	682	560
Ireland	9,682	7,731	1,951	British Guiana	38	14	24
Channel Islands and Isle of Man	47	38	9	Canada	264	191	73
United Kingdom (unspecified)	188	138	50	Central America	2	2	—
Austria-Hungary	531	426	105	Newfoundland	6	4	2
				North America	4	1	3
				South America	29	16	13
				United States	353	185	168
				West Indies	131	101	30
				Born in Australasia	646	392	254
				Australia	567	346	221
				New Zealand	70	40	30
				Tasmania	9	6	3
				Born at Sea	114	76	38
				Not returned*	925,346	487,931	437,915

\* "Birthplace not returned" includes (a) 36,796 persons in various parts of India who omitted to return their birthplace; (b) 762,039 persons in the Tribal Areas and Agency Tracts of Baluchistan and 127,011 persons in the wilder parts of Burma, where birthplace was not recorded at all."

TABLE 11.—BIRTHPLACES OF THE POPULATION IN PROVINCES AND STATES AND AGENCIES, 1901.

PROVINCE, STATE, AND AGENCY IN WHICH ENUMERATED.	Total Population.	Total Born within the Province, State, or Agency.	BORN ELSEWHERE.								Birth-place not returned.
			In other Parts of India.	In Countries adjacent to India.	In other Asiatic Countries.	In European Countries.	In Africa.	In America.	In Australasia.	At Sea.	
INDIA	294,361,066	285,888,539	7,115,627	375,918	139,221	104,583	8,293	2,069	646	114	925,846
PROVINCES.*											
Ajmer Merwara	476,912	383,036	93,113	138	16	593	3	6	7	2	—
Andamans and Nicobars	24,849	10,430	13,955	69	8	192	1	3	—	1	—
Assam	6,126,343	5,350,499	750,811	23,410	191	1,340	15	49	20	8	2
Baluchistan (Districts and Administered Territories)	308,246	7,475	34,793	3,543	68	2,858	15	9	5	3	259,539†
Bengal	78,493,410	77,578,252	728,743	169,081	3,228	13,335	170	370	195	38	—
Berar	2,764,016	2,315,941	437,449	446	24	130	—	24	2	—	—
Bombay	25,468,209	24,609,410	770,091	13,104	31,406	18,823	7,007	340	10	—	18,018
Burma	10,490,624	9,888,124	415,953	8,924	43,792	6,329	58	211	48	13	161
Central Provinces*	11,873,029	11,412,335	466,132	533	279	3,646	17	69	14	4	127,011†
Coorg	189,607	125,509	54,960	17	4	113	2	—	—	—	—
Madras*	38,633,340	38,374,528	245,837	4,346	661	6,981	672	212	92	11	—
Punjab (including North West Frontier Province)*	26,680,217	26,081,780	620,875	98,349	53,350	22,228	87	273	92	15	3,170
United Provinces of Agra and Oudh*	48,493,879	47,797,923	615,535	48,233	445	16,770	146	425	125	12	15,265
STATES OR AGENCIES.											
Baluchistan Agency	502,500	—	—	—	—	—	—	—	—	—	502,500†
Baroda State	1,952,892	1,779,761	172,598	199	59	33	23	2	—	—	17
Central India Agency	8,628,781	7,956,518	668,525	268	66	3,368	13	12	8	3	—
Cochin State	812,025	761,971	49,987	20	9	33	2	2	—	1	—
Hyderabad State	11,141,142	10,815,945	312,314	1,530	5,489	5,829	16	19	—	—	—
Kashmir State	2,905,578	2,819,981	82,623	2,824	28	110	8	2	2	—	—
Mysore State	6,539,399	5,293,020	303,875	151	67	2,306	18	27	16	3	116
Rajputana Agency	9,723,301	9,488,855	233,718	371	8	278	16	9	8	1	39
Travancore State	2,952,187	2,897,246	54,200	372	28	292	4	4	4	1	8

\* NOTE.—It is impossible to give trustworthy figures for States in political relation with Provincial Governments marked \* include figures for such States.

4. INDIAN EMPIRE—continued.

TABLE 12.—RELIGIONS of the POPULATION, 1901.

PROVINCE, STATE and AGENCY.	NUMBER OF PERSONS									
	Hindu	Sikh.	Jain.	Buddhist.	Parsi.	Mohamedan.	Christian.	Jewish.	Animistic.	Minor Religions, and those not stated.
<b>INDIA.</b>	207,147,026	2,195,339	1,334,148	9,476,759	94,100	62,458,077	2,923,241	18,228	8,584,148	129,900
<b>PROVINCES.</b>	158,801,288	1,574,579	478,700	9,411,449	79,942	53,804,517	1,904,264	15,848	5,899,194	129,726
Ajmer-Merwara .. .. .	380,819	284	19,922	—	184	72,031	3,712	—	—	—
Andaman and Nicobars .. .	9,284	370	61	1,860	2	4,207	486	—	8,198	201
Assam .. .. .	3,429,459	505	1,787	8,911	3	1,581,317	35,989	1	1,068,334	47
Baluchistan (Districts and Administered Territories) .. .. .	21,897	2,947	8	—	166	279,154	4,028	48	—	—
Bengal .. .. .	46,740,661	328	7,457	210,828	388	25,265,342	275,125	1,939	2,242,770	228
Berar .. .. .	2,386,016	1,449	19,639	—	530	212,040	2,375	3	129,964	—
Bombay (Presidency) .. .. .	14,200,047	1,122	227,696	547	76,009	3,760,175	208,930	12,928	69,930	2,177
Bombay .. .. .	13,446,070	1,051	226,609	472	73,681	3,280,105	197,144	9,441	69,930	174
Sind .. .. .	751,852	—	921	—	2,000	2,446,489	7,817	498	—	2,003
Aden .. .. .	2,725	—	166	—	328	33,587	3,969	—	—	—
Burma .. .. .	285,484	6,596	93	9,184,121	245	339,446	147,525	685	399,390	127,039
Central Provinces .. .. .	8,171,925	477	47,308	169	969	295,291	24,809	127	1,335,573	—
Coorg .. .. .	159,817	—	107	—	41	13,654	3,683	—	3,305	—
Madras .. .. .	34,048,097	92	27,431	243	356	2,487,351	1,024,071	45	641,730	20
North-West Frontier Province .. .. .	134,252	28,091	87	—	46	1,977,777	5,273	4	—	—
Punjab .. .. .	7,874,413	1,517,019	42,745	4,182	445	10,825,898	65,311	14	—	12
United Provinces of Agra and Oudh .. .. .	40,757,137	15,319	84,401	788	578	8,731,034	102,469	54	—	2
Agra .. .. .	29,644,438	12,872	82,247	698	450	5,027,158	90,795	25	—	2
Oudh .. .. .	11,112,709	2,447	2,154	90	128	1,703,846	11,674	29	—	—
<b>STATES AND AGENCIES.</b>	48,545,738	620,760	855,448	65,310	14,248	8,653,560	1,018,977	2,380	2,684,954	174
Baluchistan (Agency Tracts) .. .. .	18,261	25	—	—	—	489,214	—	—	—	—
Baroda State .. .. .	1,548,992	38	48,290	—	8,409	165,014	7,691	8	176,250	—
Bengal States .. .. .	2,949,872	12	374	27,265	1	230,074	3,241	7	537,898	—
Bombay States .. .. .	5,719,116	451	308,420	—	2,871	840,701	11,157	991	24,915	26
Central India Agency .. .. .	6,983,348	2,004	112,998	—	1,002	528,833	8,114	24	992,458	—
Gwalior State .. .. .	2,484,207	25	54,024	—	23	171,520	866	—	222,236	—
Central Provinces States .. .. .	1,573,834	95	877	—	11	12,011	782	—	408,973	—
Hyderabad State .. .. .	9,870,839	4,325	20,345	3	1,463	1,155,750	22,995	13	65,315	83
Kashmir State .. .. .	869,073	25,828	442	35,047	11	2,154,695	422	—	—	60
Madras States .. .. .	2,978,374	15	6	227	7	265,580	910,409	1,288	32,175	5
Cochin State .. .. .	554,255	—	5	—	—	54,492	193,239	1,137	3,897	—
Travancore State .. .. .	2,035,615	15	1	227	7	190,586	697,387	151	28,183	5
Mysore State .. .. .	5,099,177	12	13,822	10	101	289,697	50,059	34	86,827	—
Punjab States .. .. .	2,470,058	585,877	7,238	2,758	32	1,367,647	780	10	—	—
Rajputana Agency .. .. .	8,090,269	2,054	342,595	—	339	924,656	2,840	5	300,543	—
United Provinces States .. .. .	558,727	14	181	—	1	242,688	486	—	—	—

a Including 207,050,557 returned as Brahmanic, 92,419 as Arya Samaj (Vedic Theists), and 4,050 as Brahma-Samaj (Eclectic Theists).  
 b. The persons included in the column for "Christian" were returned as follows:—  
 Abyssinian .. .. . 9 Greek .. .. . 856 Quaker .. .. . 1,309  
 Anglican Communion (including 92,644 "Protestants") .. .. . 453,099 Indefinite Beliefs .. .. . 1,507 Roman Catholic .. .. . 1,202,169  
 Baptist .. .. . 221,040 Lutheran and Allied Denominations .. .. . 155,455 Salvationist .. .. . 18,900  
 Armenian .. .. . 1,053 nations .. .. . 76,907 Syrian (Jacobites and others) .. .. . 248,741  
 Calvinist .. .. . 88 Methodist .. .. . 22,699 Syrian (Roman) .. .. . 322,586  
 Congregationalist .. .. . 37,874 Presbyterian .. .. . 54,294 Denomination not returned .. .. . 104,785

TABLE 13.—POPULATION RETURNED at FOUR GROUPS of AGES as "ILLITERATE," "LITERATE," and "LITERATE IN ENGLISH," 1901.

NOTE.—The term "Literate" relates only to those who are able to read and write (see note on page 68). The "Literate in English" are also included with the "Literate."

	INDIA.			PROVINCES.			STATES AND AGENCIES.		
	Persons.	Males.	Females.	Persons.	Males.	Females.	Persons.	Males.	Females.
<b>TOTAL POPULATION .. ..</b>	294,361,056	149,951,824	144,409,232	231,899,507	117,804,942	114,094,565	62,461,549	32,146,882	30,314,667
<b>All Ages</b>	277,728,485	134,752,026	142,976,459	218,428,549	105,362,159	113,066,390	59,299,936	29,389,867	29,910,069
{ Illiterate .. .. .	15,688,421	14,690,080	996,341	13,027,908	12,200,059	827,249	2,656,113	2,490,221	169,092
{ Literate .. .. .	1,126,231	1,021,319	105,012	995,190	903,922	91,268	130,041	117,397	12,644
<b>Under 10 years</b>	78,117,103	39,036,282	39,080,821	62,731,207	31,290,708	31,440,499	15,365,896	7,745,574	7,640,322
{ Illiterate .. .. .	613,888	530,393	83,495	511,005	441,180	69,845	1,023,383	68,233	13,650
{ Literate .. .. .	37,763	27,806	9,957	34,094	25,205	8,889	3,669	2,601	1,068
<b>10</b>	32,689,985	17,281,530	15,408,455	25,419,103	13,386,023	12,033,080	7,370,862	3,895,507	3,375,355
{ Illiterate .. .. .	1,757,370	1,599,046	158,224	1,481,653	1,330,367	130,786	295,617	288,179	27,438
{ Literate .. .. .	131,735	117,189	14,546	118,088	105,340	12,748	13,647	11,849	1,798
<b>15</b>	23,084,470	11,228,351	11,854,119	17,870,078	8,591,924	9,278,154	5,212,392	2,638,427	2,575,965
{ Illiterate .. .. .	1,877,566	1,713,907	163,659	1,541,577	1,408,489	135,088	335,989	307,418	28,571
{ Literate .. .. .	144,890	166,897	15,783	161,908	148,240	13,758	22,682	20,657	2,025
<b>20 and over</b>	143,787,132	67,177,543	76,809,589	112,362,608	52,068,291	60,294,317	31,424,524	15,109,252	16,315,272
{ Illiterate .. .. .	11,436,976	10,846,125	590,851	9,512,411	9,020,936	491,425	1,994,585	1,825,139	99,426
{ Literate .. .. .	770,911	707,328	63,535	680,870	625,038	55,832	90,041	82,288	7,753
<b>Age un-specified</b>	51,815	28,220	23,495	45,553	25,213	20,340	8,262	3,107	3,155
{ Illiterate .. .. .	721	609	112	662	567	105	59	52	7
{ Literate .. .. .	142	101	41	140	99	41	2	2	—
<b>Not enumerated by Education .. .. .</b>	946,150	509,718	436,432	443,650	242,724	200,926	502,500	266,994	235,506



## 4. INDIAN EMPIRE—continued.

TABLE 14.—POPULATION classified according to LANGUAGE spoken, 1901.

Languages.	Population.	Languages.	Population.
<b>Total Population</b> ...	<b>294,361,056</b>		
<b>Vernaculars of India</b> ...	<b>292,966,163</b>	<b>Vernaculars of other Asiatic Countries, Africa, and Australia</b> ...	<b>76,673</b>
Malayo-Polynesian ...	7,831	Indo-European ...	20,968
Indo-Chinese... ..	11,712,299	Semitic ...	1,320
<i>Mon Khmer</i> ...	427,760	Hamitic ...	314
<i>Tibeto-Burman</i> ...	9,560,454	Mongolian ...	51,287
<i>Siamese-Chinese</i> ...	1,724,085	Malayo-Polynesian ...	2,461
Dravido-Munda ...	59,693,799	Bantu ...	323
<i>Munda</i> ...	3,179,275	<b>European Languages</b> ...	<b>269,997</b>
<i>Dravidian</i> ...	56,514,524	Indo-European ...	269,975
Indo-European ...	221,157,673	Mongolian ...	22
( <i>Aryan Sub-Family</i> ).		<b>Language not returned or not identified, &amp;c.</b> ...	<b>1,048,223</b>
Semitic ...	42,881		
Hamitic ...	5,530		
Unclassed ...	346,150		

NOTE.—The distribution of the population by linguistic families is based on the classification framed by Dr. G. A. Grierson, C.I.E., Ph.D., in charge of the Linguistic Survey.

TABLE 15.—GENERAL STATEMENT OF LANGUAGES SPOKEN in PROVINCES, and STATES AND AGENCIES, 1901.

PROVINCE, STATE OR AGENCY,	Total Enumerated Population, 1901.	Speaking the Vernaculars of India.	Speaking the Vernaculars of other Asiatic Countries, Africa and Australia.	Speaking European Languages.
<b>INDIA</b> ...	<b>294,361,056</b>	<b>292,966,163</b>	<b>76,673</b>	<b>269,997</b>
<b>PROVINCES</b> ...	<b>231,899,507</b>	<b>231,186,960</b>	<b>72,096</b>	<b>240,466</b>
Ajmer-Merwara ...	476,912	475,417	11	1,484
Andamans and Nicobars...	24,649	24,252	57	340
Assam ...	6,126,343	6,123,881	188	2,274
Baluchistan ( <i>Districts and Administered Territories</i> ) ...	308,246	43,608	1,513	3,586
Bengal ...	74,744,866	74,689,709	5,957	49,200
Berar ...	2,754,016	2,753,232	6	778
Bombay ...	18,559,561	18,501,891	5,995	49,906
Burma ...	10,490,624	10,293,669	50,541	19,244
Central Provinces ...	9,876,646	9,868,357	379	7,910
Coorg ...	180,607	179,998	10	590
Madras ...	38,209,436	38,167,881	267	40,489
North-West Frontier Province ...	2,125,480	2,103,686	3,292	4,724
Punjab ...	20,330,339	20,258,291	3,053	27,864
United Provinces of Agra and Oudh ...	47,691,782	47,652,088	826	32,077
<b>STATES AND AGENCIES</b> ...	<b>62,461,549</b>	<b>61,830,203</b>	<b>4,578</b>	<b>29,531</b>
Baluchistan Agency ...	502,500	Language not recorded.		
Baroda State ...	1,952,692	1,952,393	66	233
Bengal States ...	3,748,544	3,748,235	133	176
Bombay States ...	6,908,648	6,906,688	162	1,110
Central India Agency ...	8,623,781	8,624,278	262	4,241
Central Provinces States ...	1,996,383	1,996,101	81	201
Hyderabad State ...	11,141,142	11,132,145	430	8,052
Kashmir State ...	2,905,578	2,811,386	585	192
Madras States ...	4,188,086	4,185,072	68	2,921
<i>Cochin State</i> ...	812,025	811,255	14	756
<i>Travancore State</i> ...	2,952,157	2,949,972	54	2,108
Mysore State ...	5,539,399	5,526,467	2,440	10,456
Punjab States ...	4,424,398	4,423,602	289	449
Rajputana Agency ...	9,723,301	9,721,822	41	1,438
United Provinces States...	802,097	802,014	21	62

4. INDIAN EMPIRE—continued.

TABLE 16.—MALES and FEMALES returned as INSANE, DEAF and DUMB, BLIND, and LEPROUS in PROVINCES and STATES and AGENCIES, 1901.

PROVINCE, STATE AND AGENCY.	Total Population.*		Insane.		Deaf and Dumb.		Blind.		Leprous.	
	Males.	Females.	Males.	Females.	Males.	Females.	Males.	Females.	Males.	Females.
<b>INDIA.*</b>	149,485,729	143,986,277	41,317	24,888	92,865	60,513	180,762	173,342	72,403	24,937
<b>PROVINCES.*</b>	117,605,841	113,907,116	36,297	21,918	79,716	51,855	157,511	153,070	64,335	21,543
Ajmer-Merwara .. .. .	251,026	225,886	60	10	73	37	302	283	19	6
Andamans and Nicobars ..	18,895	5,954	145	2	6	—	9	—	34	—
Assam .. .. .	3,143,692	2,982,651	1,479	1,031	2,731	1,844	3,047	2,712	3,938	1,150
Baluchistan (Districts and Administered Territories)*	39,050	9,657	7	2	7	2	11	4	—	1
Bengal .. .. .	37,376,782	37,368,084	13,242	8,682	31,394	19,806	35,991	31,924	27,081	8,428
Berar .. .. .	1,394,300	1,359,716	195	135	617	493	2,685	2,898	1,925	862
Bombay (Presidency) .. ..	9,583,409	8,976,152	2,620	1,275	4,270	2,720	8,407	7,897	4,117	1,802
Bombay .. .. .	7,791,089	7,513,588	1,869	869	3,194	2,140	6,684	6,675	4,037	1,527
Sind .. .. .	1,761,790	1,449,120	747	404	1,069	677	1,707	1,209	79	74
Aden .. .. .	30,630	13,444	4	2	7	3	16	13	1	1
Burma* .. .. .	5,282,408	6,081,205	3,209	2,308	1,731	1,112	5,556	5,966	2,940	1,250
Central Provinces .. .. .	4,855,984	6,020,662	876	460	2,640	1,985	7,000	10,007	2,808	1,494
Coorg .. .. .	100,258	80,349	16	16	59	45	45	51	6	3
Madras .. .. .	18,841,284	19,368,152	4,257	2,959	13,878	10,657	17,059	18,958	10,122	3,332
North-West Frontier Province	1,159,306	966,174	412	194	1,109	698	1,429	1,239	199	95
Punjab .. .. .	10,942,705	9,387,634	5,137	2,637	9,829	6,890	34,578	31,972	2,307	831
United Provinces of Agra and Oudh .. .. .	24,616,942	23,074,840	4,642	2,207	11,372	6,366	41,392	41,169	8,839	2,439
Agra .. .. .	18,048,785	16,809,390	3,205	1,521	7,764	4,200	27,868	26,047	5,703	1,226
Oudh .. .. .	6,668,157	6,265,450	1,437	686	3,608	2,166	13,524	15,112	3,136	663
<b>STATES AND AGENCIES.*</b>	31,879,888	30,079,161	6,020	2,970	12,938	8,658	23,251	20,272	8,068	3,394
Baluchistan Agency* .. ..	—	—	—	—	—	—	—	—	—	—
Baroda State .. .. .	1,008,634	944,058	151	81	412	262	755	894	182	95
Bengal States .. .. .	1,901,404	1,847,140	635	382	1,116	739	1,492	1,452	1,305	563
Bombay States .. .. .	3,513,003	3,395,645	489	307	1,301	842	2,544	2,844	878	308
Central India Agency .. ..	4,428,790	4,198,991	230	101	859	533	1,819	1,484	272	154
Central Provinces States ..	968,839	1,007,553	128	56	402	297	737	884	512	284
Hyderabad State .. .. .	5,673,628	5,467,513	239	95	406	221	859	485	236	94
Kashmir State .. .. .	1,542,057	1,363,521	919	500	2,161	1,248	1,769	1,315	1,107	490
Madras States .. .. .	2,036,048	2,090,038	443	336	963	765	1,293	1,087	1,334	538
Cochin State .. .. .	405,200	408,825	110	34	312	248	456	437	231	103
Travancore State† .. .. .	1,490,165	1,461,992	292	211	468	341	622	421	1,009	406
Mysore State .. .. .	2,797,024	2,742,375	601	431	1,735	1,320	2,216	1,833	463	209
Punjab States .. .. .	2,409,809	2,014,539	552	274	2,307	1,558	5,212	3,331	1,168	418
Rajputana Agency .. .. .	5,104,246	4,619,055	591	376	1,100	694	3,959	3,446	302	159
United Provinces States ..	4,144,414	387,683	42	31	238	179	596	617	291	82

\* The infirmities of the population were not recorded in part of Baluchistan (Districts and Administered Territories), in part of Burma, or in Baluchistan Agency; the total population shown in the first columns of the Table is, therefore, exclusive of the numbers enumerated in these Areas.

† Travancore State.—In addition to the infirmities for which information was collected throughout India, 5,924 persons (3,622 males and 2,302 females) were also recorded in this State as afflicted with elephantiasis.

TABLE 17.—MALES and FEMALES returned as INSANE, DEAF and DUMB, BLIND and LEPROUS, at several AGE GROUPS.

Ages.	Total Population.		Insane.		Deaf and Dumb.		Blind.		Leprous.	
	Males.	Females.	Males.	Females.	Males.	Females.	Males.	Females.	Males.	Females.
<b>TOTAL .. .. .</b>	149,485,729*	143,986,277*	41,317	24,888	92,865	60,513	180,762	173,342	72,403	24,937
<b>Under 1 Year .. .. .</b>	3,980,086	3,970,450	42	23	128	124	838	538	45	33
1 .. .. .	2,428,882	2,514,825	37	35	139	84	673	463	32	22
2 .. .. .	4,101,367	4,273,867	89	73	482	424	1,186	729	55	56
3 .. .. .	4,120,574	4,365,278	208	140	1,145	967	1,333	886	83	82
4 .. .. .	4,104,865	4,144,577	243	217	1,904	1,343	1,438	1,055	121	77
<b>Under 5 Years .. .. .</b>	18,735,774	19,268,997	619	488	3,796	2,942	5,468	3,661	338	250
5 .. .. .	20,831,085	19,895,462	2,403	1,578	13,744	9,361	10,574	6,667	779	512
10 .. .. .	18,980,658	15,566,718	3,303	2,374	15,015	9,222	12,507	7,751	1,960	1,137
15 .. .. .	12,942,322	12,017,833	3,834	2,520	11,770	7,327	10,385	7,108	3,021	1,650
20 .. .. .	11,757,943	12,834,857	4,243	2,519	9,258	6,906	10,861	7,938	4,207	1,947
25 .. .. .	13,133,437	12,875,024	5,028	2,408	9,098	6,371	12,010	9,004	6,592	2,307
30 .. .. .	12,672,440	12,249,131	5,088	2,744	7,945	5,263	12,570	11,107	8,827	2,657
35 .. .. .	9,093,637	8,023,420	4,085	1,985	5,045	3,029	9,783	8,760	8,398	2,317
40 .. .. .	9,688,923	9,383,634	3,975	2,492	5,370	3,588	13,619	14,245	10,869	3,218
45 .. .. .	5,532,217	4,879,297	2,362	1,335	2,941	1,891	9,376	9,038	7,098	1,873
50 .. .. .	6,530,923	6,610,257	2,380	1,654	3,216	2,401	16,650	17,779	8,590	2,695
55 .. .. .	2,644,466	2,429,967	1,017	681	1,289	901	6,187	8,434	3,499	1,047
60 and upwards .. .. .	6,956,311	7,994,950	2,472	2,106	4,151	3,303	49,897	61,703	8,121	3,112
Unspecified .. .. .	87,993†	56,730†	8	6	19	28	75	147	28	15

\* These totals are exclusive of 488,095 males and 422,955 females enumerated in parts of Baluchistan and parts of Burma, where age and infirmities were not recorded.

† Including 64,878 males and 29,830 females enumerated in parts of the Andamans and Nicobars, parts of Baluchistan (Districts and Administered Territories), and parts of the Punjab and North-West Frontier Provinces, where age was not recorded.

## 4. INDIAN EMPIRE—continued.

TABLE 18.—DISTRIBUTION of the POPULATION in the CHIEF CASTES, 1901.

Caste.	Number of Persons.	Caste.	Number of Persons.	Caste.	Number of Persons.
Ahir ...	9,806,475	Jolaha ...	2,907,687	Mali ...	1,915,792
Arain ...	1,026,505	Kachhi ...	1,260,191	Mappilla ...	925,178
Bahhan ...	1,353,291	Kaha ...	1,970,825	Maratha ...	5,009,024
Bagdi ...	1,042,550	Kaibarttha ...	2,694,329	Meo ...	989,039
Baliya ...	1,036,502	Kalwar ...	843,252	Mochi ...	1,007,812
Baluch ...	1,122,895	Kamma ...	975,374	Namasudra ...	2,031,725
Bania ...	2,898,126	Kammalan ...	1,263,861	Napit (Hajjam) ...	2,958,722
Barhai ...	1,133,126	Kandu ...	667,903	Nayar ...	1,046,748
Bhangi ...	656,586	Kapu ...	3,070,206	Nnnia ...	807,371
Bhil ...	1,198,843	Karen ...	727,286	Oraon ...	614,501
Brahman ...	14,893,258	Kayasth ...	3,149,331	Palli ...	2,572,269
Burmese ...	6,511,703	Kewat ...	1,110,767	Panika ...	684,746
Chámar ...	11,137,362	Khandaít ...	720,322	Paraiyan ...	2,258,611
Chuhra ...	1,329,418	Khattri ...	1,030,078	Pasi ...	1,408,392
Dhangar ...	1,327,050	Koeri ...	1,784,041	Pathan ...	3,404,701
Danuk ...	870,557	Koli ...	2,574,213	Rajbausi ...	2,408,654
Dhobi ...	2,016,914	Komati ...	686,312	Rajpnt ...	9,712,156
Dom ...	977,026	Kori ...	1,204,678	Saiad ...	1,339,734
Dosadh ...	1,253,185	Kumhar ...	3,376,318	Santal ...	1,907,871
Fakir ...	1,212,648	Kunbi ...	3,704,576	Shanan ...	759,351
Gadaria ...	1,272,419	Kurmi ...	3,873,560	Shekh ...	28,708,706
Gola ...	1,387,472	Kurumban ...	851,914	Sonar ...	253,070
Gond ...	2,286,913	Lingait ...	2,612,346	Sunri ...	724,766
Gujar ...	2,103,023	Lodha ...	1,663,354	Tanti ...	970,160
Holeyá ...	770,899	Lohar ...	2,342,257	Tarkhan ...	754,485
Illuvan ...	791,147	Madiga ...	1,281,252	Teli and Tili ...	4,025,660
Jat ...	7,086,098	Mahar ...	2,928,666	Vakkaliga ...	1,392,375
Jogi and Jugi ...	703,073	Mal ...	1,863,908	Vellala ...	2,464,908

## 5. CEYLON.

NOTE.—The Maldivé Archipelago is not included within the scope of the Census of Ceylon. The population of these Islands is estimated at about 30,000.

TABLE 1.—AREA ; OCCUPIED HOUSES, FAMILIES, AND POPULATION, 1901.

Area in Square Miles.	Occupied Houses.	Families or Separate Occupiers.	Population.*		
			Persons.	Males.	Females.
25,332	598,076	664,311	3,578,333	1,908,273	1,670,060

\* Including the Military population, 3,136 males and 224 females, the shipping population, 4,011 males and 94 females, and the Prisoners of War, 4,914 males.

TABLE 2.—OCCUPIED HOUSES and POPULATION, distinguishing the CIVIL POPULATION\* at each CENSUS, 1871 to 1901 ; INCREASE PER CENT. of OCCUPIED HOUSES and of CIVIL POPULATION in each INTERCENSAL PERIOD.

Year.	Occupied Houses.	Total Population.	Civil Population.*			Increase per cent.	
			Persons.	Males.	Females.	Occu- pied Houses.	Civil Popula- tion.
1871	389,018	2,405,287	2,400,380	1,280,129	1,120,251	—	—
1881	477,917	2,763,984	2,759,738	1,469,553	1,290,185	22.9	14.9
1891	535,621	3,012,224	3,007,789	1,593,376	1,414,413	12.1	9.0
1901	598,076	3,578,333	3,565,954	1,896,212	1,669,742	11.7	18.6

\* The Civil Population is the population exclusive of the military, the shipping population, and the prisoners of war.

5. CEYLON—continued.

TABLE 3.—PRINCIPAL TOWNS: AREA; OCCUPIED HOUSES, and CIVIL POPULATION\*, 1901.

TOWNS.	Area in Acres.	Ocupied Houses.	Civil Population.*
Colombo Municipality	6,192	27,268	154,691
Negombo Local Board	4,540	3,770	19,819
Kalintara Local Board	1,067	1,993	11,500
Kandy Municipality	7,040	4,615	26,386
Matale Local Board	160	966	4,951
Nuwara Eliya Local Board	3,120	617	5,026
Jaffna Town	9,600	5,971	33,879
Galle Municipality	4,160	6,550	37,165
Matara Local Board	960	2,003	11,849
Hambantota Town	960	495	2,843
Batticaloa Local Board	800	1,827	9,969
Trincomalee Local Board	640	2,085	11,295
Kurenegala Local Board	960	1,222	6,483
Puttalam Local Board	5,520	1,219	5,115
Chilaw Local Board	480	750	4,168
Amuradhapura Town	3,440	852	3,672
Badulla Local Board	1,940	1,126	5,924
Ratnapura Local Board	1,440	692	4,084
Kegalla Local Board	560	405	2,340

\* See note \*, Table 2.

TABLE 4.—BIRTHS, DEATHS, and MARRIAGES, REGISTERED in the YEARS 1881-1900; EXCESS of BIRTHS over DEATHS, EXCESS of INDIAN IMMIGRANTS over EMIGRANTS and ESTIMATED POPULATION in the MIDDLE of EACH YEAR 1881-1900 inclusive.

Year.	Births.	Deaths.	Marriages.	Excess of Births over Deaths.*	Excess of Indian Immigrants over Emigrants.*	Estimated Population.
1881	74,794	75,012	12,087	— 218	— 9,353	2,755,558
1882	74,042	54,672	13,214	19,370	— 6,913	2,773,389
1883	82,240	53,680	15,890	28,560	— 13,758	2,781,711
1884	87,407	62,398	13,775	25,009	— 4,308	2,793,689
1885	79,234	81,908	10,723	— 2,674	— 1,069	2,815,166
1886	76,836	67,041	20,214	9,795	— 5,343	2,830,359
1887	93,223	68,496	17,171	24,727	17,639	2,855,216
1888	92,289	76,724	14,638	15,565	26,782	2,901,262
1889	81,465	83,845	12,791	— 2,380	9,116	2,938,977
1890	95,106	68,600	15,108	26,506	38,350	2,980,245
1891	96,493	86,643	14,737	9,850	43,107	3,021,579
1892	93,233	84,937	16,683	8,296	48,856	3,088,405
1893	97,800	92,422	17,327	5,378	18,495	3,121,093
1894	104,301	87,784	22,783	16,517	18,964	3,144,561
1895	101,480	88,301	30,691	13,179	42,938	3,193,821
1896	103,854	81,898	19,679	21,956	35,069	3,240,501
1897	125,019	78,538	21,819	46,481	43,862	3,315,768
1898	131,620	90,256	24,254	41,364	31,158	3,395,519
1899	132,190	104,983	32,494	27,207	— 13,236	3,429,745
1900	136,051	100,873	28,192	35,178	95,058	3,520,574

\* The minus sign (—) signifies that deaths exceeded births, and that Emigrants exceeded Immigrants.

TABLE 5.—AGES and CONDITION as to MARRIAGE of the CIVIL POPULATION,\* 1901.

AGES.	TOTAL.		UNMARRIED.		MARRIED.		WIDOWED.		NOT STATED.	
	Males.	Females.	Males.	Females.	Males.	Females.	Males.	Females.	Males.	Females.
All Ages...	1,896,212	1,669,742	1,226,886	905,510	608,126	692,011	61,089	172,079	111	142
Under 1 year...	98,938	93,986	98,936	93,986	—	—	—	—	2	—
1—	61,172	58,326	61,171	58,325	—	—	—	—	1	1
2—	61,951	58,862	61,950	58,861	—	—	—	—	1	—
3—	55,697	51,756	55,696	51,756	—	—	—	—	—	—
4—	50,936	47,152	50,936	47,151	—	—	—	—	—	—
Total under 5	328,694	310,082	328,689	310,079	—	—	—	—	5	3
5—	263,878	240,142	263,845	239,522	28	605	—	14	5	1
10—	201,635	161,448	201,133	151,810	495	9,356	4	279	3	3
15—	179,793	206,184	167,206	99,193	12,238	103,738	339	3,240	10	13
20—	182,746	173,733	115,050	36,402	65,747	130,615	1,936	6,699	13	17
25—	194,663	171,178	67,541	25,900	122,427	130,856	4,682	14,405	13	17
30—	121,017	82,179	26,052	9,678	90,855	60,954	4,100	11,542	10	5
35—	126,098	101,195	20,103	11,575	99,337	65,309	6,649	24,296	9	15
40—	68,080	48,548	8,935	4,901	54,427	28,353	4,706	15,275	12	19
45—	68,536	69,974	8,835	7,035	53,005	33,251	6,691	29,678	5	10
50—	41,914	27,443	4,975	2,344	31,849	11,777	5,087	13,311	3	11
55—	61,008	39,006	7,242	3,718	43,160	10,902	10,602	24,377	4	9
60 and over	57,957	38,495	7,166	3,278	34,504	6,253	16,280	28,953	7	11
Not stated	193	135	114	75	64	42	13	10	12	8

\* See note \* Table 2.

## 5. CEYLON—continued.

TABLE 6.—OCCUPATIONS of MALES and FEMALES, distinguishing "EARNERS" and "DEPENDENTS" (Civil Population),\* 1901.

OCCUPATIONS,	Total.		Earners.		Dependents.	
	Males.	Females.	Males.	Females.	Males.	Females.
Total Civil Population* ... ..	1,896,212	1,669,742	1,144,593	490,814	751,619	1,178,928
<b>A.—GOVERNMENT.</b>						
<i>Administration.</i>						
Civil Service of the State—						
In the employ of the Government ... ..	32,778	24,663	18,723	676	14,055	23,987
Service of Local or Municipal Bodies—						
Municipal or Local Board service ... ..	1,120	994	681	73	439	921
<i>Defence.</i>						
Army—						
Military service ... ..	597	522	429	—	168	522
Volunteer service ... ..	47	39	25	—	22	39
	644	561	454	—	190	561
Navy and Marine—						
Naval service ... ..	75	48	49	—	26	48
<b>B.—PASTURE AND AGRICULTURE.</b>						
<i>Provision and care of Animals.</i>						
Stock breeding and dealing—						
Cattle breeders, dealers ... ..	2,387	1,340	1,571	101	816	1,239
Cowherds, shepherds ... ..	4,583	1,085	4,081	323	502	762
Elephant dealers ... ..	8	6	6	—	2	6
Horse breeders, dealers ... ..	8	4	4	—	4	4
Pig breeders, dealers... ..	6	3	6	3	—	—
Sheep and goat breeders, dealers ... ..	197	60	153	3	44	57
	7,189	2,498	5,821	430	1,368	2,068
Training and care of animals—						
Cattle shoers ... ..	124	80	73	—	51	80
Elephant trainers, keepers ... ..	201	99	156	—	45	99
Mule drivers ... ..	4	—	4	—	—	—
Veterinary surgeons, farriers ... ..	506	393	249	1	257	392
	835	572	482	1	353	571
<i>Agriculture.</i>						
Landowners, tenants, and labourers—						
Cacao plantations : owners, managers, superior staff... ..	3,235	3,012	1,660	724	1,575	2,288
Cacao plantations : labourers and other subordinates ... ..	5,564	4,557	4,338	2,394	1,226	1,663
Cinnamon plantations : owners, managers, superior staff ... ..	1,056	836	559	68	497	768
Cinnamon plantations : labourers and other subordinates ... ..	9,829	6,991	5,907	1,731	3,922	5,260
Cocoonut plantations : owners, managers, superior staff ... ..	73,936	74,789	33,282	14,825	40,654	59,964
Cocoonut plantations : labourers and other subordinates ... ..	34,551	24,374	20,706	4,390	13,875	19,984
Coffee plantations : owners, managers, superior staff ... ..	152	94	97	30	55	64
Coffee plantations : labourers and other subordinates ... ..	483	356	368	86	115	270
Cotton plantations : owners, managers, superior staff ... ..	1	—	1	—	—	—
Cotton plantations : labourers and other subordinates ... ..	350	452	195	177	155	275
Citronella plantations : owners, managers, superior staff... ..	972	787	459	101	513	686
Citronella plantations : labourers and other subordinates ... ..	5,172	4,787	1,641	2,965	1,531	1,822
Landed proprietors (otherwise unspecified)	52,287	54,083	23,636	12,078	28,651	41,955
Paddy land owners ... ..	263,441	252,845	126,745	47,553	136,696	205,292
Paddy land cultivators ... ..	303,451	258,167	169,438	48,209	134,013	209,958
Cultivators (otherwise unspecified) ... ..	120,238	97,172	66,002	9,503	54,236	87,669
Sugarcane plantations : owners, managers, superior staff ... ..	131	106	88	10	43	96
Sugarcane plantations : labourers and other subordinates ... ..	305	316	161	99	144	217
Tea plantations : owners, managers, superior staff ... ..	5,987	4,154	3,838	197	2,149	3,957
Tea plantations : labourers and other subordinates ... ..	205,358	172,121	173,224	135,392	32,134	36,729
Tobacco plantations : owners, managers, superior staff ... ..	38,430	31,919	22,957	4,776	15,473	27,143
Tobacco plantations : labourers and other subordinates ... ..	2,637	1,919	1,671	256	966	1,663
Planters (otherwise unspecified) ... ..	1,046	765	632	64	414	701
Vegetable and fruit growers... ..	12,201	9,097	6,985	1,029	5,216	8,068
Labourers (otherwise unspecified) ... ..	112,191	93,481	74,658	30,952	37,533	62,529
	1,251,034	1,097,130	739,248	318,109	511,786	779,021

\* See note \* Table 2.

## 5. CEYLON—continued.

TABLE 6.—OCCUPATIONS of MALES and FEMALES, distinguishing "EARNERS" and "DEPENDENTS" (Civil Population), 1901—continued.

OCCUPATIONS.	Total.		Earners.		Dependents.	
	Males.	Females.	Males.	Females.	Males.	Females.
<b>B.—PASTURE AND AGRICULTURE—cont.</b>						
<i>Agriculture—cont.</i>						
Agricultural training and supervision and forests—						
Estate agents ... ..	173	139	98	1	75	138
<b>G.—PERSONAL SERVICES.</b>						
<i>Personal, Household, and Sanitary Services.</i>						
Personal and domestic services—						
Barbers ... ..	4,136	2,919	2,732	51	1,404	2,888
Dhobies ... ..	21,787	21,248	12,625	8,224	9,162	13,024
Domestic servants ... ..	35,751	34,266	31,289	25,584	4,462	8,682
Gardeners ... ..	1,048	491	803	45	245	446
Governesses ... ..	1	38	—	36	1	2
Grooms ... ..	3,204	1,529	2,438	—	766	1,529
Talipot bearers... ..	6	3	5	—	1	3
Watchers ... ..	2,035	1,153	1,451	21	584	1,132
	67,968	61,647	51,343	33,941	16,625	27,706
Personal non-domestic services—						
Bar keepers ... ..	315	194	219	1	96	193
Club, lodge, bungalow-keepers ... ..	237	140	142	4	95	136
Hotel managers, keepers, eating-house keepers, resthouse keepers ... ..	1,765	1,692	924	401	841	1,291
	2,317	2,026	1,285	406	1,032	1,620
Sanitation—						
Scavengers ... ..	479	269	372	62	107	207
<b>D.—PREPARATION AND SUPPLY OF MATERIAL SUBSTANCES.</b>						
<i>Food, Drink, and Stimulants.</i>						
Provision of animal food—						
Butchers and meat-sellers ... ..	1,192	830	737	1	455	829
Collectors of birds' nests ... ..	7	8	6	—	1	8
Fishermen ... ..	41,778	32,859	24,086	616	17,692	32,243
Fishmongers ... ..	9,850	9,591	5,123	2,729	4,727	6,862
Milk, butter, ghee sellers ... ..	1,069	829	652	249	417	580
Oyster dealers ... ..	401	94	364	14	37	80
Poultry, eggs sellers ... ..	692	469	412	24	280	445
Miscellaneous ... ..	523	324	318	16	205	308
	55,512	45,004	31,698	3,649	23,814	41,355
Provision of vegetable food—						
Bakers ... ..	2,805	6,644	1,082	4,138	1,723	2,506
Bread, rice-cake sellers ... ..	5,864	15,426	2,496	10,043	3,368	5,383
Confectioners ... ..	977	1,091	643	486	334	605
Cocconut sellers ... ..	2,444	2,399	1,224	544	1,220	1,855
Copra sellers ... ..	521	345	310	16	211	329
Curry stuff sellers ... ..	4,658	2,942	2,865	462	1,793	2,480
Greengrocers ... ..	2,654	3,032	1,448	904	1,206	2,124
Jaggery manufacturers ... ..	489	487	191	255	298	232
Jaggery dealers ... ..	271	374	142	182	129	192
Oil millers ... ..	224	158	121	6	103	152
Oil sellers ... ..	3,218	3,237	1,741	966	1,477	2,271
Poonac sellers ... ..	53	18	38	4	15	14
Sugar manufacturers ... ..	31	61	8	31	23	30
Sugar sellers ... ..	36	10	23	1	13	9
Rice, paddy, gram sellers ... ..	7,419	8,222	4,034	3,282	3,385	4,940
Rice pounders and huskers ... ..	1,710	5,887	60	4,074	1,650	1,813
Vegetable sellers ... ..	333	317	191	109	142	208
	33,707	50,650	16,617	25,503	17,090	25,147
Provision of drink, condiments, and stimulants—						
Aerated water manufacturers ... ..	38	35	19	1	19	34
Aerated water dealers... ..	7	9	5	—	2	9
Arrack distillers ... ..	431	261	196	6	235	255
Arrack sellers, tavern keepers ... ..	2,407	1,348	1,542	19	865	1,329
Betel, areca nut sellers ... ..	4,401	6,063	2,081	2,649	2,320	3,414
Brewers ... ..	31	32	22	24	9	8
Cacao sellers ... ..	187	97	109	8	78	89
Cinnamon dealers ... ..	388	289	204	12	184	277
Coffee and tea sellers ... ..	558	626	353	256	205	370
Grocers ... ..	179	107	126	11	53	96
Liquor-shop keepers ... ..	360	199	234	1	126	198
Opium sellers ... ..	127	80	90	2	37	78
Salt makers ... ..	166	377	79	255	87	122
Salt sellers ... ..	609	620	311	87	298	533
Tobacco, cigars, snuff makers ... ..	2,568	1,461	2,012	17	556	1,444
Tobacco, cigars, snuff sellers... ..	6,176	4,399	3,851	333	2,325	4,066
Toddy drawers ... ..	15,290	10,645	8,512	—	6,778	10,645
Vinegar sellers ... ..	12	14	7	—	5	14
Water sellers ... ..	227	140	162	36	65	104
Waterworks service ... ..	80	75	38	36	42	39
	34,242	26,877	19,953	3,753	14,289	23,124

5. CEYLON—*continued.*TABLE 6.—OCCUPATIONS of MALES and FEMALES, distinguishing "EARNERS" and "DEPENDENTS" (Civil Population), 1901—*continued.*

OCCUPATIONS.	Total.		Earners.		Dependents.	
	Males.	Females.	Males.	Females.	Males.	Females.
<b>D.—PREPARATION AND SUPPLY OF MATERIAL SUBSTANCES—<i>cont.</i></b>						
<i>Light, Firing, and Forage.</i>						
<i>Lighting—</i>						
Candle makers ... ..	20	12	12	—	8	12
Candle sellers ... ..	11	6	6	1	5	5
Electric light service ... ..	2	1	1	—	1	1
Gasworks services ... ..	236	127	172	2	64	125
	269	146	191	3	78	143
<i>Fuel and forage—</i>						
Coal contractors ... ..	37	18	21	—	16	18
Coal labourers ... ..	1,174	633	908	15	266	618
Coal owners ... ..	87	66	49	—	38	66
Charcoal burners ... ..	166	126	79	24	87	102
Firewood sellers ... ..	2,385	2,853	1,225	1,207	1,160	1,646
Grass sellers ... ..	974	1,112	600	542	374	570
Straw sellers ... ..	384	327	209	58	175	269
	5,207	5,135	3,091	1,846	2,116	3,289
<i>Buildings.</i>						
<i>Building materials—</i>						
Brick, tile makers ... ..	4,515	3,011	2,777	64	1,738	2,947
Brick, tile sellers ... ..	579	487	276	6	303	481
Limestone pickers ... ..	161	89	106	2	55	87
Limestone sellers ... ..	60	55	23	—	37	55
Lime burners ... ..	674	479	370	47	304	432
Lime sellers ... ..	815	979	443	405	372	574
Stone workers ... ..	2,269	1,597	1,338	112	931	1,485
	9,073	6,697	5,333	636	3,740	6,061
<i>Artificers in building—</i>						
Building contractors ... ..	248	210	126	1	122	209
Masons ... ..	14,717	10,136	9,069	11	5,648	10,125
Thatchers ... ..	25	13	18	2	7	11
Whitewashers ... ..	98	90	49	4	49	86
	15,088	10,449	9,262	18	5,826	10,431
<i>Vehicles and Vessels.</i>						
<i>Tramway plant—</i>						
Tramway factories, operatives, and other subordinates ... ..	270	162	198	—	72	162
<i>Carts, carriages, &amp;c.—</i>						
Carriage builders ... ..	118	105	65	—	53	105
Carriage sellers ... ..	14	4	7	—	7	4
	132	109	72	—	60	109
<i>Ships and boats—</i>						
Shipbuilders, boatbuilders ... ..	44	31	29	—	15	31
Ship chandlers and marine store dealers ... ..	57	69	29	—	28	69
	101	100	58	—	43	100
<i>Supplementary Requirements.</i>						
<i>Paper—</i>						
Palm-leaf binders ... ..	3	—	3	—	—	—
Stationers ... ..	22	18	15	—	7	18
	25	18	18	—	7	18
<i>Books and prints—</i>						
Bookbinders ... ..	366	267	224	3	142	264
Booksellers ... ..	401	218	257	2	144	216
Printers, compositors ... ..	1,230	874	807	4	423	870
	1,997	1,359	1,288	9	709	1,350
<i>Watches, clocks, and scientific instruments—</i>						
Watch and clock makers, repairers ... ..	379	322	222	21	157	301
Watch and clock sellers ... ..	12	2	11	—	1	2
Other scientific instrument makers, menders ... ..	14	12	8	—	6	12
Other scientific instrument sellers ... ..	5	10	3	—	2	10
	410	346	244	21	166	325
<i>Carving and engraving—</i>						
Engravers ... ..	35	22	23	—	12	22
Ivory carvers ... ..	4	1	3	—	1	1
Rubber stamp makers ... ..	—	5	—	—	—	5
Typefounders ... ..	8	3	5	—	3	3
Wood and ebony carvers ... ..	21	16	13	—	8	16
	68	47	44	—	24	47

5. CEYLON—continued.

TABLE 6.—OCCUPATIONS of MALES and FEMALES, distinguishing "EARNERS" and "DEPENDENTS" (Civil Population), 1901—continued.

OCCUPATIONS.	Total.		Earners.		Dependents.	
	Males.	Females.	Males.	Females.	Males.	Females.
<b>D.—PREPARATION AND SUPPLY OF MATERIAL SUBSTANCES—cont.</b>						
<i>Supplementary Requirements—cont.</i>						
<i>Toys and curiosities—</i>						
Curiosity dealers ... ..	72	55	40	—	32	55
Tortoise-shell workers ... ..	73	78	39	—	34	78
Toy makers and sellers ... ..	41	24	21	—	20	24
	186	157	100	—	86	157
<i>Music and musical instruments—</i>						
Musical instrument makers and repairers ...	15	3	8	—	7	3
Musical instrument sellers ... ..	1	—	1	—	—	—
	16	3	9	—	7	3
<i>Bangles, necklaces, beads, and sacred threads—</i>						
Bead, bangle sellers ... ..	28	14	20	—	8	14
Flower garland makers and sellers ... ..	194	156	127	10	67	146
Glass bangle makers and sellers ... ..	10	4	5	—	5	4
	232	174	152	10	80	164
<i>Furniture—</i>						
Furniture dealers ... ..	305	234	154	3	151	231
Furniture makers ... ..	74	31	50	—	24	31
	379	265	204	3	175	262
<i>Harness—</i>						
Harness makers and sellers ... ..	24	27	17	—	7	27
Saddlers ... ..	89	89	54	—	35	89
Whip makers ... ..	1	1	1	—	—	1
	114	117	72	—	42	117
<i>Tools and machinery—</i>						
Bicycle repairers ... ..	1	—	1	—	—	—
Knife and tool grinders ... ..	6	—	6	—	—	—
Knife and tool makers ... ..	1	—	—	—	1	—
Knife and tool sellers ... ..	3	—	—	—	3	—
Mechanics ... ..	1,857	1,354	1,239	62	618	1,292
	1,868	1,354	1,246	62	622	1,292
<i>Arms and ammunition—</i>						
Firework sellers ... ..	3	2	1	—	2	2
Gun makers, menders... ..	8	9	7	—	1	9
	11	11	8	—	3	11
<i>Textile Fabrics and Dress.</i>						
<i>Cotton—</i>						
Cotton spinners ... ..	1,034	5,390	313	3,741	721	1,649
Cotton traders ... ..	3	8	—	4	3	4
Cotton weavers... ..	213	175	146	50	67	125
Weavers (otherwise unspecified) ... ..	928	852	607	49	321	803
	2,178	6,425	1,066	3,844	1,112	2,581
<i>Jute, hemp, flax, coir, &amp;c.—</i>						
Broom makers ... ..	23	14	9	4	14	10
Coir manufacturers ... ..	7,482	34,519	1,688	28,295	5,794	6,224
Coir dealers ... ..	2,174	3,306	1,031	1,491	1,143	1,815
Fibre sellers ... ..	130	143	62	44	68	99
Hemp manufacturers... ..	305	2,101	55	1,291	250	810
Net makers ... ..	230	545	88	368	142	177
Rope makers ... ..	266	416	145	218	121	198
	10,610	41,044	3,078	31,711	7,532	9,333
<i>Dress—</i>						
Drapers, cloth dealers... ..	6,902	3,454	4,319	39	2,583	3,415
Dress hirers ... ..	16	47	7	32	9	15
Dress sellers ... ..	67	93	41	42	26	51
Hat makers, repairers, sellers ... ..	15	78	8	68	7	10
Lace makers ... ..	603	6,619	69	5,952	534	667
Tailors, milliners, dressmakers, and darners	4,573	7,043	2,564	3,561	2,009	3,482
Umbrella sellers ... ..	56	44	30	—	26	44
	12,232	17,378	7,038	9,694	5,194	7,684
<i>Metals and Precious Stones.</i>						
<i>Gold, silver, and precious stones—</i>						
Gem diggers ... ..	491	183	378	—	113	183
Goldsmiths ... ..	11,950	9,911	7,267	54	4,683	9,857
Gilders and platers ... ..	7	7	5	—	2	7
Gem dealers ... ..	185	100	135	4	50	96
Jewellers ... ..	711	610	397	13	314	597
Lapidaries .. ..	700	544	408	3	292	541
	14,044	11,355	8,590	74	5,454	11,281



## 5. CEYLON—continued.

TABLE 6.—OCCUPATIONS of MALES and FEMALES, distinguishing "EARNERS" and "DEPENDENTS" (Civil Population), 1901—continued.

OCCUPATIONS.	Total.		Earners.		Dependents.	
	Males.	Females.	Males.	Females.	Males.	Females.
<b>D.—PREPARATION AND SUPPLY OF MATERIAL SUBSTANCES—cont.</b>						
<i>Metals and Precious Stones—cont.</i>						
<i>Brass, copper, and bell metal—</i>						
Brass, copper, and bell-metal workers ...	1,356	1,107	773	18	583	1,089
Brass, copper, and bell-metal sellers ...	181	141	101	1	80	140
	1,537	1,248	874	19	663	1,229
<i>Tin, zinc, quicksilver, lead, and plumbago—</i>						
Plumbago mine workers ...	19,670	9,569	15,055	2,139	4,615	7,430
Plumbago dealers ...	2,248	1,750	1,180	110	1,068	1,640
Plumbago factory labourers ...	474	740	272	365	202	375
Plumbago mine owners ...	77	46	39	1	38	45
Workers in tin, zinc, quicksilver, and lead	631	452	420	4	211	448
	23,100	12,557	16,966	2,619	6,134	9,938
<i>Iron and steel—</i>						
Sellers of iron and hardware ...	366	277	209	19	157	258
Workers in iron and hardware ...	8,538	6,276	5,148	34	3,390	6,242
	8,904	6,553	5,357	53	3,547	6,500
<i>Glass, Earthen, and Stone Wares.</i>						
<i>Glass and china ware—</i>						
Glass and china ware dealers ...	81	51	50	1	31	50
<i>Earthen and stone ware—</i>						
Grindstone makers, menders, and sellers ...	65	44	35	6	30	38
Makers of pottery ...	5,369	5,827	2,863	2,592	2,506	3,235
Sellers of pottery ...	306	279	174	129	132	150
	5,740	6,150	3,072	2,727	2,668	3,423
<i>Wood, Cane, Leaves, &amp;c.</i>						
<i>Wood and bamboos—</i>						
Carpenters ...	36,890	27,465	21,902	45	14,988	27,420
Coopers ...	278	212	176	—	102	212
Sawyers ...	9,670	5,980	5,869	1	3,801	5,979
Timber dealers ...	1,774	1,456	915	44	859	1,412
Wood-cutters ...	998	725	568	27	430	698
	49,610	35,838	29,430	117	20,180	35,721
<i>Cane work, matting, and leaves—</i>						
Basket makers ...	955	2,665	450	1,907	505	758
Cadjan makers and sellers ...	579	2,514	159	1,810	420	704
Cane workers ...	427	320	268	60	159	260
Comb makers and sellers ...	639	491	355	13	284	478
Fan makers ...	95	134	51	44	44	90
Mat weavers ...	4,348	20,497	1,070	15,848	3,278	4,649
Tat makers ...	79	106	46	54	33	52
	7,122	26,727	2,399	19,736	4,723	6,991
<i>Drugs, Gums, Dyes, &amp;c.</i>						
<i>Gum, wax, resins, and similar forest produce—</i>						
Wax, honey, and forest produce collectors	20	21	5	12	15	9
<i>Drugs, dyes, pigments, &amp;c.—</i>						
Chemists and druggists ...	386	206	269	41	117	165
Cinnamon, citronella, oil manufacturers ...	18	7	9	—	9	7
Cinnamon, citronella, oil sellers ...	128	89	72	10	56	79
Dyers ...	467	468	300	11	167	457
Dye root diggers ...	54	99	26	54	28	45
Dye root sellers ...	6	22	1	13	5	9
Ink makers and sellers ...	3	2	2	—	1	2
Perfume, incense sellers ...	14	8	10	—	4	8
Soap manufacturers ...	2	1	1	—	1	1
Soap sellers ...	18	5	11	—	7	5
	1,096	907	701	129	395	778
<i>Leather, &amp;c.</i>						
<i>Leather, horn, and bones—</i>						
Bone pickers ...	3	1	1	—	2	1
Bone dealers ...	16	9	13	1	3	8
Hides, horn sellers ...	75	75	41	—	34	75
Shoemakers, sandal makers ...	1,511	1,232	895	10	616	1,222
Tanners ...	51	62	32	2	19	60
Taxidermists ...	21	18	11	—	10	18
	1,677	1,597	993	13	684	1,384

## 5. CEYLON—continued.

TABLE 6.—OCCUPATIONS of MALES and FEMALES, distinguishing "EARNERS" and "DEPENDENTS" (Civil Population), 1901—continued.

OCCUPATIONS.	Total.		Earners.		Dependents.	
	Males.	Females.	Males.	Females.	Males.	Females.
<b>E.—COMMERCE, TRANSPORT, AND STORAGE—</b>						
<i>Commerce.</i>						
<b>Money and securities—</b>						
Bankers, money lenders ... ..	833	566	586	173	247	393
Money changers ... ..	56	6	51	—	5	6
	889	572	637	173	252	399
<b>General merchandise—</b>						
Accountants, managers, shroffs, cashiers, &c. ... ..	919	470	507	5	412	465
Merchants ... ..	8,731	6,598	5,310	754	3,421	5,844
Mercantile clerks ... ..	5,045	2,733	3,428	13	1,617	2,720
Mercantile peons ... ..	465	313	329	1	136	312
	15,160	10,114	9,574	773	5,586	9,341
<b>Dealing unspecified—</b>						
Basket women and pingo carriers ... ..	1,193	4,855	121	3,530	1,072	1,325
Hawkers, pedlars, &c. ... ..	440	274	295	21	145	253
Salesmen ... ..	3,910	609	3,482	8	428	601
Shopkeepers and other tradesmen ... ..	48,107	33,404	30,649	5,693	17,458	27,711
Shopkeepers, clerks, &c. ... ..	635	249	500	7	135	242
	54,285	39,391	35,047	9,259	19,238	30,132
<b>Middlemen, brokers and agents—</b>						
Auctioneers ... ..	63	65	26	—	37	65
Brokers ... ..	415	350	237	—	178	350
Clerks employed by middlemen ... ..	589	246	458	2	131	244
Contractors for labourers, emigration agents, &c. ... ..	182	163	106	—	76	163
Contractors (otherwise unspecified) ... ..	1,730	1,340	958	43	772	1,297
Farmers of arrack, other liquor, opium, &c. Farmers of tolls, ferries, &c. ... ..	274	222	123	4	151	218
Renters (otherwise unspecified) ... ..	380	201	254	3	126	198
	69	47	29	6	40	41
	3,702	2,634	2,191	58	1,511	2,576
<b>Transport and Storage.</b>						
<b>Road—</b>						
Cart drivers ... ..	22,308	12,567	15,045	—	7,263	12,567
Cart owners ... ..	2,122	1,461	1,182	56	940	1,405
Coach proprietors ... ..	24	17	20	1	4	16
Coachmen ... ..	237	177	151	—	86	177
Palanquin bearers ... ..	17	10	12	—	5	10
Ricksha drivers ... ..	1,804	581	1,488	—	316	581
Tavalam men ... ..	655	450	382	2	273	448
Transport contractors ... ..	7	6	4	—	3	6
Transport coolies ... ..	7	5	3	—	4	5
	27,181	15,274	18,287	59	8,894	15,215
<b>Water—</b>						
Boatmen ... ..	5,799	4,261	3,542	12	2,257	4,249
Boat owners ... ..	676	515	419	7	257	508
Divers ... ..	91	54	49	—	42	54
Dubashes ... ..	99	81	51	—	48	81
Harbour works service ... ..	509	304	407	10	102	294
Ship owners ... ..	23	32	12	1	11	31
Shipping agents ... ..	44	28	30	1	14	27
Steam boat service ... ..	48	59	25	3	23	56
Stevedores, ship coolies ... ..	667	323	545	1	122	322
	7,956	5,657	5,080	35	2,876	5,622
<b>Storage and weighing—</b>						
Warehouse owners, managers, and superior staff ... ..	442	307	249	1	193	306
Warehouse workmen and other sub- ordinates ... ..	1,444	753	1,070	22	374	731
	1,886	1,060	1,319	23	567	1,037
<b>F.—PROFESSIONS—</b>						
<i>Learned and Artistic Professions.</i>						
<b>Religion—</b>						
Astrologers ... ..	540	386	276	—	264	386
Buddhist priests ... ..	7,331	—	7,331	—	—	—
Catechists, bible women ... ..	510	478	244	84	266	394
Church, chapel service ... ..	261	308	137	18	124	290
Devil dancers ... ..	3,313	2,198	1,751	2	1,562	2,196
Hindu priests ... ..	1,164	948	737	1	427	947
Hindu temple service ... ..	1,052	840	696	30	356	810
Missionaries, clergymen, ministers ... ..	951	714	398	60	553	654
Monks, nuns, lay brothers ... ..	25	151	23	51	2	100
Mohammedan priests ... ..	901	622	507	—	394	622
Mosque service ... ..	346	239	186	1	160	288
Salvationists ... ..	37	39	25	29	12	10

## 5. CEYLON—continued.

TABLE 6.—OCCUPATIONS of MALES and FEMALES, distinguishing "EARNERS" and "DEPENDENTS" (Civil Population), 1901—continued.

OCCUPATIONS.	Total.		Earners.		Dependents.	
	Males.	Females.	Males.	Females.	Males.	Females.
<b>F.—PROFESSIONS—cont.</b>						
<i>Learned and Artistic Professions—cont.</i>						
<i>Religion—cont.</i>						
Seminarists ... ..	121	5	35	5	86	—
Upasakas, sannasis, fakirs, devotees ...	46	34	35	14	11	20
Vihara, Buddhist temple service ...	4,650	57	4,359	3	291	54
	21,248	7,069	16,740	298	4,508	6,771
<i>Education—</i>						
Pundits ... ..	10	11	7	—	3	11
Teachers... ..	5,236	5,032	3,126	1,507	2,110	3,525
	5,246	5,043	3,133	1,507	2,113	3,536
<i>Literature—</i>						
Authors, editors, journalists ... ..	207	146	111	—	96	146
Bana book or ola book writers ... ..	143	80	94	4	49	76
Reporters, shorthand writers ... ..	28	21	18	—	10	21
Service in libraries and literary institutions	77	68	51	1	26	67
	455	315	274	5	181	310
<i>Law—</i>						
Barristers, advocates, proctors ... ..	830	825	366	—	464	825
Lawyers' clerks and articulated clerks... ..	1,710	1,279	1,011	7	699	1,272
Notaries public ... ..	619	555	268	—	351	555
Petition, pleading, drawers, and translators	316	313	155	1	161	312
Stamp vendors ... ..	138	131	74	1	64	130
	3,613	3,103	1,874	9	1,739	3,094
<i>Medicine—</i>						
Apothecaries ... ..	330	171	235	6	95	165
Compounders ... ..	156	92	104	15	52	77
Dentists ... ..	19	12	13	—	6	12
Midwives ... ..	171	1,146	—	893	171	253
Nurses ... ..	—	18	—	18	—	—
Oculists ... ..	62	64	31	9	31	55
Physicians, surgeons, medical practitioners	659	535	340	13	319	522
Vaccinators ... ..	12	11	7	—	5	11
Vedalaras ... ..	6,448	5,210	3,350	74	3,098	5,136
	7,857	7,259	4,080	1,028	3,777	6,231
<i>Engineering and survey—</i>						
Civil engineers ... ..	143	83	108	—	35	83
Draughtsmen ... ..	78	54	46	—	32	54
Land surveyors... ..	319	278	170	—	149	278
Mining engineers ... ..	11	4	8	—	3	4
	551	419	332	—	219	419
<i>Natural Science—</i>						
Astronomers ... ..	32	27	17	—	15	27
Botanists ... ..	2	1	2	—	—	1
Persons engaged in scientific pursuits ...	20	17	13	—	7	17
	54	45	32	—	22	45
<i>Pictorial, art, and sculpture—</i>						
Artists ... ..	111	97	66	4	45	93
Painters ... ..	1,219	870	702	4	517	866
Photographers ... ..	103	66	69	2	34	64
Sculptors ... ..	41	39	30	1	11	38
Tattooers ... ..	4	2	2	—	2	2
	1,478	1,074	869	11	609	1,063
<i>Music, acting, dancing, &amp;c.—</i>						
Actors, dancers, singers ... ..	301	195	196	20	105	175
Bandmasters and players ... ..	188	98	138	4	50	94
Music teachers ... ..	187	169	131	12	56	157
Nautch girls ... ..	4	18	—	9	4	9
Piano tuners ... ..	3	3	2	—	1	3
Tom-tom beaters ... ..	2,366	1,589	1,319	6	1,047	1,583
	3,049	2,072	1,786	51	1,263	2,021
<i>Sport.</i>						
<i>Sport—</i>						
Bird catchers ... ..	5	3	4	—	1	3
Book-makers ... ..	5	3	3	—	2	3
Huntsmen ... ..	286	274	150	39	136	235
Jockeys ... ..	10	4	10	—	—	4
	306	284	167	39	139	245
<i>Games and exhibitions—</i>						
Acrobats... ..	13	1	10	—	3	1
Exhibitors of trained animals ... ..	178	129	107	14	71	115
Fortune tellers and conjurers ... ..	336	234	210	14	126	220
	527	364	327	28	200	336

5. CEYLON—continued.

TABLE 6.—OCCUPATIONS of MALES and FEMALES, distinguishing "EARNERS" and "DEPENDENTS" (Civil Population), 1901.—continued.

OCCUPATIONS.	Total.		Earners.		Dependents.	
	Males.	Females.	Males.	Females.	Males.	Females.
<b>G—UNSKILLED LABOUR, NOT AGRICULTURAL.</b>						
<i>Earthwork and General Labour.</i>						
<i>Earthwork, &amp;c.—</i>						
Archæological Department coolies, &c. ...	128	45	114	18	14	27
Forest Department coolies ...	123	69	93	8	30	61
Irrigation Department coolies, overseers, &c. ...	532	241	422	65	110	176
Miners ...	71	46	45	9	26	37
Road coolies, overseers ...	13,717	8,483	10,465	3,078	3,252	5,405
Survey Department coolies ...	723	234	606	19	117	215
Well sinkers ...	46	41	26	—	20	41
	15,340	9,159	11,771	3,197	3,569	5,962
<i>General labour—</i>						
General labourers ...	55,572	43,255	37,493	10,753	18,079	32,502
<i>Indefinite and Disreputable Occupations.</i>						
<i>Indefinite—</i>						
Uncertain or not returned ...	1,115	1,104	723	401	392	703
<i>Disreputable—</i>						
Gamblers ...	4	—	4	—	—	—
Prostitutes ...	4	53	—	46	4	7
	8	53	4	46	4	7
<b>H—MEANS OF SUBSISTENCE INDEPENDENT OF OCCUPATION.</b>						
<i>Independent.</i>						
<i>Property and alms—</i>						
Beggars ...	4,573	4,354	3,338	2,508	1,240	1,846
House rent, shares, and other property not being land ...	263	403	130	139	133	264
Mendicants ...	54	31	42	11	12	20
	4,895	4,788	3,510	2,658	1,365	2,130
<i>At the State expense—</i>						
Exiles ...	5	—	5	—	—	—
Inmates of asylums ...	105	104	41	42	64	62
Juvenile offenders ...	135	12	7	1	128	11
Prisoners ...	2,111	2,129	1,248	393	863	1,736
Prisoners whose previous occupations have not been specified ...	13	11	9	6	4	5
	2,369	2,256	1,310	442	1,059	1,814

TABLE 7.—BIRTHPLACES of the CIVIL POPULATION,\* 1901.

Where Born.	Males.	Females.	Where Born.	Males.	Females.
Total Civil Population ...	1,396,212	1,669,742			
Born in the Colony ...	1,625,234	1,499,237			
Born elsewhere ...	270,978	170,505			
<i>In Asia—</i>			<i>In Africa—</i>		
Afghanistan ...	174	8	Cape of Good Hope ...	5	5
Arabia ...	143	16	Egypt ...	16	8
Baluchistan... ..	12	1	Madagascar ...	1	—
Burma ...	136	113	Mauritius ...	5	6
China ...	29	11	Natal ...	3	1
India... ..	267,612	169,010	St. Helena ...	—	1
Maldiv Islands ...	17	—	Zanzibar ...	2	—
Straits Settlements ...	110	70	Africa—unspecified ...	14	9
In other Asiatic Countries ...	40	8			
Total born in Asia ...	268,273	169,237	Total born in Africa ...	46	30
<i>In Europe—</i>			<i>In America—</i>		
Austria-Hungary ...	10	2	British Guiana ...	1	1
Belgium ...	25	11	Canada ...	15	7
Channel Islands ...	3	3	United States ...	4	5
England and Wales ...	1,518	692	West Indies... ..	5	2
France ...	121	51	America—unspecified ...	40	28
Germany ...	60	31			
Ireland ...	167	108	Total born in America ...	65	43
Italy ...	25	4	<i>In Australasia—</i>		
Isle of Man ...	1	1	New South Wales ...	1	—
Russia ...	27	20	Queensland ...	1	—
Scotland ...	476	171	Australia—unspecified ...	54	36
Switzerland ...	14	4	New Zealand ...	3	7
Turkey ...	14	6	Tasmania ...	—	7
Other European Countries ...	33	10			
Total born in Europe ...	2,494	1,114	Total born in Australasia ...	59	50
			At Sea ...	4	2
			Not stated ...	37	29

\* See note\*, Table 2.

## 5. CEYLON—continued.

TABLE 8.—RELIGIONS of the several RACES among the Civil Population.\*

RACES.	RELIGIONS.															
	All Religions.	Christians.											Buddhists.	Hindus.	Moham- medans.	Others.
		All Christians.	Roman Catholic.	Church of England.	Presby- terian.	Wesleyan Methodist.	Baptist.	Congre- gationalist.	Salvation Army.	Independent Catholic.	Other Christians.					
All Races ... ..	3,565,954	287,419	32,514	3,337	14,991	3,309	2,446	1,011	1,718	2,494	2,141,404	826,826	246,118	2,367		
Europeans ... ..	6,300	787	3,973	466	341	134	24	21	12	498	19	2	1	52		
Burghers and Eurasians ...	23,482	10,464	7,297	2,588	2,021	383	11	33	93	416	140	7	4	25		
Low Country Sinhalese ...	1,458,320	178,405	12,807	124	9,322	2,336	11	212	48	422	1,254,300	127	169	37		
Kandyian Sinhalese ... ..	872,487	2,921	1,132	4	175	184	—	697	5	33	866,888	332	104	12		
Tamils ... ..	951,740	93,646	7,039	138	3,072	285	2,386	44	1,558	1,062	18,048	822,595	1,750	117		
Moors ... ..	228,034	10	—	—	1	—	—	1	—	1	27	20	227,961	13		
Malaya ... ..	11,902	23	2	—	1	—	—	—	—	—	19	—	11,855	2		
Veddahs ... ..	3,971	23	38	—	14	—	—	—	—	1	463	1,439	—	1,993		
Others ... ..	9,718	1,140	226	17	44	17	14	3	2	61	1,500	2,304	4,274	116		

\* See note \*, Table 2.

NOTE.—Of the military population (3,360 persons), 2,446 were Christians (2,339 of whom were Europeans), 528 were Hindus by religion, and 377 were Mohammedans. Of the shipping population (4,105 persons), 1,570 were Mohammedans, 1,204 Christians, 1126 Hindus, and 192 Buddhists. Of the 4,914 Prisoners of War, 4,883 were Christians. Among the military and shipping populations, 22 persons were indefinitely returned as of "Other Religions."

5. CEYLON—continued.

TABLE 9.—NUMBERS and PROPORTIONS of the several RACES among the CIVIL POPULATION\* able to Read and Write, and the NUMBERS able to Read and Write ENGLISH, distinguishing MALES and FEMALES.

RACES.	Total Civil Population.*		Able to Read and Write.				Able to Read and Write English.†	
			Numbers.		Proportions per cent.			
	Males.	Females.	Males.	Females.	Males.	Females.	Males.	Females.
All Races ... ..	1,896,212	1,669,742	657,615	115,581	34·7	6·9	57,403	18,734
Europeans ... ..	3,852	2,448	3,466	2,087	89·9	85·2	3,423	2,050
Burghers and Eurasians ... ..	11,681	11,801	8,206	7,760	70·2	65·7	7,677	7,272
Low Country Sinhalese ... ..	759,834	698,486	309,759	77,385	40·8	11·1	25,603	6,602
Kandyan Sinhalese ... ..	458,179	414,308	140,349	6,730	30·7	1·6	2,131	337
Tamils ... ..	520,409	431,331	146,665	17,749	28·2	4·1	13,913	2,222
Moors ... ..	126,798	101,236	42,049	2,539	33·2	2·5	1,715	40
Malays ... ..	6,418	5,484	3,430	884	53·4	16·1	2,151	84
Veddahs ... ..	2,028	1,943	73	3	3·6	0·0	1	—
Others ... ..	7,013	2,705	3,118	444	44·5	16·4	789	127

\* See note \*, Table 2.

† Included also under the heading "Able to Read and Write."

NOTE.—Of the military population (3,360 persons), 2,909 were able to read and write; of these 2,340 were Europeans all but 95 of whom were able to read and write English.

Of the shipping population (4,105 persons), 2,468 were able to read and write; and of these 636 were able to read and write English.

Of the 4,914 Prisoners of War, 4,907 were able to read and write; and of these 1,364 were able to read and write English.

TABLE 10.—The BLIND, DEAF-MUTE, INSANE, and IDIOTIC, MALES and FEMALES, at various groups of ages, 1901.\*

AGES.	Blind.		Deaf-Mute.		Insane.		Idiotic.	
	Males.	Females.	Males.	Females.	Males.	Females.	Males.	Females.
All Ages ... ..	2,269	1,478	1,542	1,036	601	332	423	141
Under 1 year ... ..	30	33	2	4	—	—	—	—
1- ... ..	28	20	18	10	1	—	—	—
2- ... ..	33	17	21	23	1	—	—	—
3- ... ..	36	19	29	17	2	—	3	—
4- ... ..	43	30	47	23	6	1	2	1
Total under 5 ... ..	170	119	117	77	10	1	5	1
5- ... ..	207	137	200	148	21	11	17	5
10- ... ..	195	121	186	129	29	12	43	12
15- ... ..	237	186	241	159	85	37	86	20
20- ... ..	212	138	161	122	88	34	57	19
25- ... ..	219	149	193	123	101	58	63	24
30- ... ..	163	83	110	63	64	43	37	9
35- ... ..	212	98	118	67	67	46	46	22
40- ... ..	118	76	59	37	34	14	26	5
45- ... ..	163	100	61	38	37	30	16	13
50- ... ..	64	48	42	23	25	17	10	2
55- ... ..	131	96	23	23	17	13	11	5
60 and over ... ..	178	127	31	27	23	16	6	4
Not stated ... ..	—	—	—	—	—	—	—	—

\* See note (h), page 69.

6. STRAITS SETTLEMENTS.

TABLE 1.—AREA ; POPULATION, 1891 and 1901.

SETTLEMENT	Area in Square Miles.	Population.					
		1891.			1901.*		
		Persons.	Males.	Females.	Persons.	Males.	Females.
Straits Settlements ... ..	1,542	512,905	344,840	168,065	573,598	380,150	193,448
Settlement of Penang ... ..	660	235,618	152,884	82,734	248,207	156,807	91,400
Penang Island ... ..	107	123,886	85,149	38,737	128,830	85,070	43,760
Province Wellesley ... ..	288	108,117	65,296	42,821	115,264	69,120	46,144
Dindings ... ..	265	3,615	2,439	1,176	4,113	2,617	1,496
Malacca ... ..	659	92,170	50,337	41,833	95,487	51,469	44,018
Singapore ... ..	223	184,554	141,330	43,224	223,555	170,875	57,680
Christmas Island ... ..	—	9	6	3	704	695	9
Cocos Islands... ..	—	554	283	271	645	304	341

\* Including the military population of 1,245 persons (1,167 males and 78 females).

## 6. STRAITS SETTLEMENTS—continued.

TABLE 2.—NUMBER of HOUSES and RESIDENT POPULATION (exclusive of Christmas and Cocos Islands), 1901.

SETTLEMENT.	Houses.			Resident Population.		
	Occupied.	Unoccupied.	Total.	Persons.	Males.	Females.
Straits Settlements ... ..	94,518	5,978	100,496	556,887	364,079	192,808
Settlement of Penang ... ..	48,567	3,595	52,162	246,598	155,250	91,348
Penang Island ... ..	20,137	1,720	21,857	127,320	83,612	43,708
Province Wellesley ... ..	27,607	1,698	29,305	115,185	69,041	46,144
Dindings ... ..	823	177	1,000	4,093	2,597	1,496
Malacca (a) ... ..	19,164	1,107	20,271	94,153	50,251	43,902
Singapore (b) ... ..	26,787	1,276	28,063	216,136	158,578	57,558

(a) Excluding 895 vagrants and wayfarers.

(b) Excluding 1,245 military and 673 vagrants and wayfarers.

TABLE 3.—RESIDENT POPULATION in TOWN and COUNTRY DISTRICTS, 1901.

SETTLEMENT, MUNICIPALITY, &c.	Town.			Country.		
	Persons.	Males.	Females.	Persons.	Males.	Females.
Straits Settlements ... ..	302,761	215,241	87,520	255,475	149,837	105,638
Settlement of Penang.						
Georgetown Municipality ... ..	94,086	63,298	30,788	—	—	—
North East District ... ..	—	—	—	10,606	6,926	3,680
South West District ... ..	—	—	—	22,628	13,388	9,240
Province Wellesley ... ..	—	—	—	115,185	69,041	46,144
Dindings ... ..	—	—	—	4,093	2,597	1,496
Malacca (a) :—						
Municipality of Malacca ... ..	15,586	9,302	6,284	—	—	—
Country and Islands ... ..	—	—	—	78,567	40,949	37,618
Singapore (b) :—						
Municipality of Singapore ... ..	193,089	142,641	50,448	—	—	—
Country and Islands ... ..	—	—	—	23,047	15,937	7,110
Christmas Island ... ..	—	—	—	704	695	9
Cocos Islands ... ..	—	—	—	645	304	341

(a) Excluding 895 vagrants and wayfarers.

(b) Excluding 1,245 military and 673 vagrants and wayfarers.

TABLE 4.—AGES of the RESIDENT POPULATION,\* 1901.

AGES.	STRAITS SETTLEMENTS.			PENANG SETTLEMENT.						Malacca.		Singapore.	
				Penang Island.(a)		Province Wellesley.(b)		Dindings.(c)					
	Persons.	Males.	Females.	Males.	Females.	Males.	Females.	Males.	Females.	Males.	Females.	Males.	Females.
All Ages ..	556,805	363,803	192,802	83,237	43,702	69,120	46,144	2,617	1,498	50,251	43,902	158,578	57,558
Under 1 year..	9,878	4,994	4,884	510	591	1,773	1,705	57	51	1,700	1,838	954	989
1- ..	39,837	20,207	19,630	4,274	4,127	4,426	4,477	221	207	5,894	5,693	5,392	5,126
5- ..	52,027	26,883	25,144	5,652	5,552	6,746	6,267	272	241	7,365	6,743	6,945	6,341
10- ..	41,903	22,165	19,738	5,405	4,843	5,350	4,338	168	136	4,211	4,535	7,031	5,288
15- ..	54,711	32,518	22,193	7,041	4,689	3,957	4,074	189	162	4,414	5,705	16,317	7,563
20- ..	149,374	106,350	43,024	22,670	9,330	14,366	9,500	577	291	10,095	8,608	58,642	15,397
30- ..	109,152	81,392	27,790	19,262	6,562	15,223	6,973	534	167	8,708	5,674	37,965	8,494
40- ..	56,609	41,431	15,178	10,717	3,916	9,327	3,765	324	117	4,435	2,765	16,828	4,595
50- ..	26,137	17,736	8,399	4,935	2,280	4,417	2,071	162	66	2,133	1,686	6,083	2,336
60- ..	11,276	7,101	4,175	1,992	1,173	2,313	1,300	84	28	969	707	1,793	967
70- ..	4,023	2,206	1,817	588	517	633	724	34	22	319	248	432	306
80 and upwards	1,848	818	830	193	192	389	450	15	8	108	62	113	98

\* Christmas Island and Cocos Islands are not included in the Table. In the former Island there were 1 male and 5 females under 15 and 694 males and 4 females over 15 years of age. The population of the Cocos Islands was divided into age groups as follows:—

	Under 5 years.	5-10 years.	10-15 years.	15-20 years.	20 years and upwards.	Total.
Persons .. ..	126	80	65	62	312	645
Males .. ..	49	43	25	31	156	304
Females .. ..	77	37	40	31	156	341

(a) Not including 375 males and 8 females whose ages are not given in the returns.

(b) Including a floating population of 79 males.

(c) Including a floating population of 20 males.

6. STRAITS SETTLEMENTS—continued.

TABLE 5.—MALES RETURNED as MARRIED, DISTINGUISHING the PRINCIPAL NATIONALITIES or RACES.

SETTLEMENT.	NATIONALITY OR RACE.						
	All Nationalities.	Europeans and Americans.	Eurasians.	Chinese.	Malays and other Natives of the Archipelago.	Tamils and other Natives of India.	Other Nationalities.
Straits Settlements* ...	117,057	670	1,099	56,868	41,465	15,722	1,233
Settlement of Penang :—							
Penang Island ...	29,351	161	234	16,160	6,437	5,817	542
Province Wellesley ...	21,934	24	58	3,330	13,694	4,657	171
Dindings ...	1,277	1	—	186	1,011	72	7
Malacca ...	15,904	11	270	2,931	12,340	335	17
Singapore ...	48,591	473	537	34,261	7,983	4,841	496

\* Exclusive of Christmas and Cocos Islands.

TABLE 6.—RACES or NATIONALITIES of PERSONS, MALES, and FEMALES at the CENSUSES of 1891 and 1901.

	1891.			1901.		
	Persons.	Males.	Females.	Persons.	Males.	Females.
Straits Settlements ...	512,905	344,840	168,065	573,598	380,150	193,448
Europeans and Americans ...	6,617	5,306	1,311	5,074	3,390	1,684
Eurasians ...	7,057	3,409	3,648	7,665	3,699	3,966
Chinese ...	227,989	184,241	43,748	232,573	219,844	62,729
Malays and other Natives of the Archipelago ...	213,604	109,142	104,462	215,721	108,233	107,488
Tamils and other Natives of India ...	53,927	40,786	13,141	57,172	42,230	14,942
Other Nationalities ...	3,711	1,956	1,755	5,393	2,754	2,639
Settlement of Penang ...	235,618	152,884	82,734	248,207	156,807	91,400
Europeans and Americans ...	1,201	893	308	1,160	709	451
Eurasians ...	1,712	824	888	1,945	929	1,016
Chinese ...	87,920	69,569	18,351	98,424	73,776	24,648
Malays and other Natives of the Archipelago ...	106,756	54,049	52,707	106,000	53,027	52,973
Tamils and other Natives of India ...	36,245	26,629	9,616	38,051	26,938	11,113
Other Nationalities ...	1,784	920	864	2,627	1,428	1,199
Malacca ...	92,170	50,337	41,833	95,487	51,469	44,018
Europeans and Americans ...	134	85	49	74	54	20
Eurasians ...	1,756	821	935	1,598	754	844
Chinese ...	13,161	14,226	3,935	19,468	15,061	4,407
Malays and other Natives of the Archipelago ...	70,325	33,925	36,400	72,978	34,624	38,354
Tamils and other Natives of India ...	1,647	1,204	443	1,276	925	351
Other Nationalities ...	147	76	71	93	51	42
Singapore ...	184,554	141,330	43,224	228,555	170,875	57,680
Europeans and Americans ...	5,254	4,312	942	3,824	2,619	1,205
Eurasians ...	3,539	1,764	1,825	4,120	2,015	2,105
Chinese ...	121,908	100,446	21,462	164,041	130,367	33,674
Malays and other Natives of the Archipelago ...	35,992	20,399	15,093	36,080	20,260	15,820
Tamils and other Natives of India ...	16,035	12,953	3,082	17,823	14,545	3,478
Other Nationalities ...	1,776	956	820	2,667	1,269	1,398
Christmas Island ...	9	6	3	704	695	9
Europeans and Americans ...	5	2	3	13	5	8
Eurasians ...	—	—	—	2	1	1
Chinese ...	—	—	—	640	640	—
Malays and other Natives of the Archipelago ...	—	—	—	21	21	—
Tamils and other Natives of India ...	—	—	—	22	22	—
Other Nationalities ...	4	4	—	6	6	—
Cocos Islands ...	554	283	271	645	304	341
Europeans and Americans ...	23	14	9	3	3	—
Malays and other Natives of the Archipelago(a)	531	269	262	642	301	341

(a) Including, in 1891, 350 Cocos Islanders (165 males and 185 females) and 181 Bantamese, &c. (104 males and 77 females) and, in 1901, 574 Cocos Islanders (256 males and 318 females), and 63 Bantamese (45 males and 23 females).<sup>1</sup>



## 6. STRAITS SETTLEMENTS—continued.

TABLE 7.—NATIONALITIES of the MALE RESIDENT POPULATION at 12 GROUPS OF AGES.

NATIONALITY.	MALES.												
	Ages.												
	All Ages.	Under 1 year.	1-	5-	10-	16-	20-	30-	40-	50-	60-	70-	80 and up-wards.
THE STRAITS SETTLEMENTS (exclusive of Christmas Island and Cocos Islands).													
Europeans and Americans ..	2,363	43	147	142	100	182	664	587	346	124	40	6	3
Eurasians .. .. .	3,644	136	445	520	456	387	600	491	328	171	77	27	8
Chinese .. .. .	209,149	602	5,766	7,674	8,470	18,849	72,119	53,821	26,847	10,884	3,426	732	159
Malays and other Natives of the Archipelago.	106,058	3,784	12,393	16,471	10,627	9,258	18,872	15,786	9,179	4,890	2,958	1,263	579
Tamils and other Natives of India	40,232	384	1,288	1,847	2,311	3,820	13,560	10,270	4,463	1,529	543	156	61
Other Nationalities .. .. .	2,357	45	168	229	201	242	635	437	268	140	59	23	10
Grand Total .. .. .	363,803	4,994	20,207	28,883	22,165	32,518	106,350	81,392	41,431	17,738	7,101	2,206	818
PENANG ISLAND.													
Europeans and Americans ..	469	1	46	30	17	26	121	116	68	32	11	1	—
Eurasians .. .. .	758	15	87	119	113	83	113	93	66	40	19	7	1
Chinese .. .. .	50,590	71	1,791	2,318	2,447	4,073	14,870	12,971	7,297	3,342	1,118	242	60
Malays and other Natives of the Archipelago.	16,767	380	1,865	2,478	1,831	1,360	2,984	2,472	1,579	844	598	260	118
Tamils and other Natives of India	14,056	40	437	645	938	1,448	4,463	3,502	1,626	637	227	70	23
Other Nationalities .. .. .	599	3	48	62	59	51	119	108	81	38	19	8	3
Total (a).. .. .	83,237	510	4,274	5,652	5,405	7,041	22,870	19,262	10,717	4,933	1,992	588	193
PROVINCE WELLESLEY.													
Europeans and Americans.. ..	119	2	6	4	10	4	38	29	22	4	1	1	—
Eurasians .. .. .	167	5	21	20	20	14	30	26	17	9	5	—	—
Chinese .. .. .	21,735	58	425	673	643	714	5,323	6,529	4,394	2,023	781	139	33
Malays and other Natives of the Archipelago.	34,369	1,449	3,428	5,331	4,025	2,614	5,170	4,890	3,258	1,907	1,321	641	335
Tamils and other Natives of India	12,288	245	514	689	606	579	3,723	3,670	1,596	435	184	48	19
Other Nationalities .. .. .	442	14	32	49	46	32	84	79	40	39	21	4	2
Total (b).. .. .	69,120	1,773	4,426	6,746	5,350	3,957	14,368	15,223	9,327	4,417	2,313	833	389
DINDINGS.													
Europeans and Americans.. ..	2	—	—	—	—	—	—	2	—	—	—	—	—
Eurasians .. .. .	3	—	—	—	—	—	2	—	1	—	—	—	—
Chinese .. .. .	850	3	11	19	21	30	243	259	169	69	20	6	—
Malays and other Natives of the Archipelago.	1,509	54	210	245	140	134	231	201	128	83	42	27	14
Tamils and other Natives of India	247	—	—	8	6	25	101	71	24	9	2	—	1
Other Nationalities .. .. .	6	—	—	—	1	—	—	1	2	1	—	1	—
Total (c).. .. .	2,617	57	221	272	168	189	577	534	324	162	64	34	15
MALACCA.													
Europeans and Americans ..	36	1	4	1	—	—	13	9	6	2	—	—	—
Eurasians .. .. .	748	39	111	100	81	35	84	121	93	45	25	10	4
Chinese .. .. .	14,477	88	436	644	702	1,415	4,704	3,689	1,717	712	271	96	23
Malays and other Natives of the Archipelago.	34,058	1,561	5,306	6,474	3,370	2,880	4,993	4,681	2,510	1,339	658	210	78
Tamils and other Natives of India	887	10	34	40	55	79	290	221	104	34	15	3	2
Other Nationalities .. .. .	45	1	3	6	3	5	11	7	5	1	2	—	1
Total .. .. .	50,251	1,700	5,894	7,265	4,211	4,414	10,095	8,708	4,435	2,133	969	319	108
SINGAPORE.													
Europeans and Americans ..	1,737	39	91	107	73	132	494	431	250	86	28	3	3
Eurasians .. .. .	1,970	77	226	281	242	255	371	251	151	77	28	10	1
Chinese .. .. .	121,497	582	3,103	4,020	4,657	12,417	46,979	30,393	13,270	4,738	1,238	249	53
Malays and other Natives of the Archipelago.	19,355	340	1,584	1,943	1,261	2,270	5,494	3,542	1,704	717	339	125	36
Tamils and other Natives of India	12,754	89	303	485	706	1,689	4,983	2,806	1,113	414	115	35	18
Other Nationalities .. .. .	1,265	27	85	112	92	154	321	242	140	61	17	10	4
Total .. .. .	158,578	954	5,392	6,948	7,031	16,917	58,642	37,665	16,628	6,093	1,763	432	113

(a) Not including 375 whose nationality was not stated.

(b) Including a floating population of 79.

(c) Including a floating population of 20.

## 6. STRAITS SETTLEMENTS—continued.

TABLE 8.—NATIONALITIES of the FEMALE RESIDENT POPULATION at 12 GROUPS OF AGES.

FEMALES.													NATIONALITY.
Ages.													
Under 1 year.	1-	5-	10-	15-	20-	30-	40-	50-	60-	70-	80 and up-wards.	All Ages.	
THE STRAITS SETTLEMENTS (exclusive of Christmas Island and Cocos Islands).													
45	137	162	122	146	396	302	155	64	28	11	1	1,569	Europeans and Americans.
153	447	567	497	486	696	471	288	194	110	36	15	3,960	Eurasians.
671	6,327	7,139	6,680	7,254	15,209	9,757	5,771	3,196	1,259	399	111	62,673	Chinese.
3,711	12,188	15,474	11,150	12,532	21,438	14,097	7,591	4,367	2,529	1,281	674	107,032	Malays and other Natives of the Archipelago.
362	1,341	1,587	1,097	1,411	4,419	2,801	1,170	458	200	67	25	14,938	Tamils and other Natives of India.
42	190	215	192	364	866	362	203	120	49	23	4	2,630	Other Nationalities.
4,884	19,630	25,144	19,738	22,193	43,024	27,790	15,178	8,399	4,175	1,817	830	192,802	Grand Total.
PENANG ISLAND.													
8	35	38	31	26	109	69	41	14	7	3	—	381	Europeans and Americans.
26	92	156	134	119	134	92	61	33	28	9	6	890	Eurasians.
70	1,739	2,485	2,409	2,201	4,283	3,174	2,030	1,165	491	175	41	20,263	Chinese.
370	1,787	2,348	1,877	1,791	3,468	2,333	1,347	841	537	293	130	17,122	Malays and other Natives of the Archipelago.
26	418	478	334	468	1,123	802	383	176	89	28	11	4,336	Tamils and other Natives of India.
1	56	47	58	84	213	112	54	51	21	9	4	710	Other Nationalities.
501	4,127	5,552	4,843	4,689	9,330	6,582	3,916	2,280	1,173	517	192	43,702	Total (a).
PROVINCE WELLESLEY.													
1	8	8	4	2	6	8	6	2	—	—	1	46	Europeans and Americans.
4	20	19	8	10	29	18	8	6	2	1	1	126	Eurasians.
60	421	607	540	358	774	719	444	228	87	26	9	4,273	Chinese.
1,402	3,435	4,903	3,872	3,216	6,419	4,628	2,735	1,635	1,134	667	433	34,479	Malays and other Natives of the Archipelago.
227	552	676	492	455	2,157	1,427	508	170	63	23	6	6,746	Tamils and other Natives of India.
11	41	54	32	33	115	73	64	30	14	7	—	474	Other Nationalities.
1,705	4,477	6,267	4,938	4,074	9,500	6,873	3,765	2,071	1,300	724	450	46,144	Total.
DINDINGS.													
—	—	—	—	—	—	—	—	—	—	—	—	—	Europeans and Americans.
—	—	—	—	—	—	—	—	—	—	—	—	—	Eurasians.
2	16	17	8	10	24	14	8	2	2	1	—	103	Chinese.
47	188	221	127	148	256	148	105	64	24	21	8	1,357	Malays and other Natives of the Archipelago.
2	3	3	1	3	10	4	3	—	1	—	—	30	Tamils and other Natives of India.
—	1	—	—	1	1	1	1	—	1	—	—	6	Other Nationalities.
51	207	241	136	162	291	167	117	66	28	22	8	1,496	Total.
MALACCA.													
—	—	1	—	2	6	4	3	1	1	—	—	18	Europeans and Americans.
34	77	120	108	94	152	114	54	49	21	12	4	339	Eurasians.
100	470	552	505	513	877	644	323	230	115	45	10	4,387	Chinese.
1,483	5,115	6,010	3,895	5,054	7,369	4,859	2,369	1,295	563	188	65	38,265	Malays and other Natives of the Archipelago.
18	31	53	22	37	94	44	30	10	7	2	3	351	Tamils and other Natives of India.
3	—	7	5	5	8	9	3	1	—	1	—	42	Other Nationalities.
1,638	5,693	6,743	4,535	5,705	8,506	5,674	2,785	1,586	707	248	82	43,902	Total.
SINGAPORE.													
36	94	115	87	118	275	221	105	47	20	8	—	1,124	Europeans and Americans.
89	258	272	247	263	381	247	165	106	59	14	4	2,105	Eurasians.
339	2,682	3,478	3,218	4,172	9,251	5,206	2,963	1,571	564	152	61	33,647	Chinese.
409	1,663	1,992	1,379	2,323	3,926	2,129	1,035	532	271	112	38	15,809	Malays and other Natives of the Archipelago.
89	337	377	258	448	1,035	524	246	102	40	14	5	3,475	Tamils and other Natives of India.
27	92	107	97	241	529	187	81	33	13	6	—	1,398	Other Nationalities.
989	5,128	6,341	5,286	7,563	15,397	8,494	4,595	2,396	867	306	98	67,558	Total.

(a) Not including 8 whose nationality was not stated.

6. STRAITS SETTLEMENTS—*continued.*

TABLE 9.—NATIONALITIES of EUROPEANS and AMERICANS, distinguishing the RESIDENT and FLOATING POPULATIONS,\* 1901.

NATIONALITY.	Persons.					
	SETTLEMENT OF PENANG.				SINGAPORE.†	
	Penang Island.		Province Wellesley.			
	Resident Population.	Floating Population.	Resident Population.	Floating Population.	Resident Population.	Floating Population.
Americans ... ..	13	3	—	—	85	8
Austrians ... ..	17	—	—	—	49	—
Belgians ... ..	1	—	—	—	22	—
Bohemians ... ..	—	—	—	—	11	—
British ... ..	651	102	138	—	1,870	306‡
Canadians ... ..	—	—	—	—	10	—
Danes ... ..	2	—	1	—	9	30
Dutch ... ..	51	24	1	—	171	3
French ... ..	46	—	19	—	99	—
Germans ... ..	41	—	2	—	236	71
Greeks ... ..	—	—	—	—	6	4
Hungarians ... ..	—	—	—	—	4	—
Italians ... ..	1	14	—	—	27	30
Norwegians ... ..	2	—	—	—	11	10
Poles ... ..	—	—	—	—	6	—
Portuguese ... ..	1	—	3	—	95	—
Roumanians ... ..	2	—	—	—	14	—
Russians ... ..	7	—	—	—	44	2
Spaniards ... ..	1	—	—	—	27	—
Swede ... ..	—	—	—	—	1	—
Swiss ... ..	7	—	1	—	33	4
Turks ... ..	7	—	—	—	31	—
Total ... ..	850	143	165	—	2,861	468

\* The nationalities of the two Europeans and Americans enumerated in the Dindings, and of the 54 constituting the European and American resident population of Malacca, were not stated; the floating population of the latter place includes 20 Europeans, all of whom were British.

† Excludes the British military population of 495.

‡ Includes H.M.S. "Algerine" 96, and H.M.S. "Pigmy" 67.

## 7. FEDERATED MALAY STATES.

TABLE 1.—AREA; HOUSES, 1901, and POPULATION, 1891 and 1901.

STATE.	Area in Square Miles.	Houses, 1901.		Population.			
		Occupied.	Unoccupied.	1891.	1901.		
				Persons.	Persons.	Males.	Females.
Federated Malay States ...	26,300	114,468		418,509	678,595*	487,690	189,508
Perak ... ..	6,500	51,643	9,632	214,254	329,665	239,556	90,109
Selangor ... ..	3,200	20,078	2,236	81,592	168,789	136,823	31,966
Negri Sembilan ... ..	2,600	15,313	744	65,219	96,028	64,565	31,463
Pahang ... ..	14,000	14,822		67,444	84,113*	46,746	35,970

\* Including 1,397 Aborigines, for whom the sexes were not stated.

7. FEDERATED MALAY STATES—continued.

TABLE 2.—POPULATION, 1891 and 1901, enumerated in each DISTRICT of the STATES of the FEDERATION.

DISTRICT.	POPULATION.			
	1891.	1901.		
	Persons.	Persons.	Males.	Females.
<b>Perak—</b>				
Larut ... ..	49,350	42,474	32,546	9,928
Matang ... ..	10,211	14,747	10,097	4,650
Selama ... ..	3,924	3,615	1,890	1,725
Kinta ... ..	58,587	122,737	103,234	19,503
Krian ... ..	24,698	48,696	30,333	17,863
Kuala Kangsar ... ..	28,915	37,112	21,378	15,234
Lower Perak ... ..	25,251	30,620	17,889	12,731
Batang Padang ... ..	10,452	22,906	17,409	5,497
Upper Perak ... ..	2,866	3,921	2,183	1,738
New Territory ... ..	—	2,837	1,597	1,240
<b>Selangor*—</b>				
Knala Lumpur ... ..	43,786	77,234	63,335	13,399
Ulu Selangor ... ..	11,618	40,687	35,976	4,711
Klang ... ..	6,063	18,110	13,606	4,504
Kuala Langat ... ..	4,810	7,334	4,306	2,578
Kuala Selangor ... ..	7,300	9,544	5,831	3,713
Ulu Langat ... ..	8,015	14,931	11,923	3,008
<b>Negri Sembilan—</b>				
Seremban ... ..	14,703	31,134	24,975	6,159
Coast ... ..	3,464	8,351	6,295	2,056
Jelehr ... ..	5,435	8,254	6,168	2,086
Kuala Pilah ... ..	22,732	30,153	17,338	12,815
Tampin ... ..	18,835	18,136	9,789	8,347
<b>Pahang—</b>				
Ulu Pahang ... ..	22,430	37,674	22,837	14,837
Temerloh ... ..	15,247	18,710	9,014	9,696
Pekan ... ..	15,056	19,930†	9,500	9,033
Kuantan ... ..	4,711	7,799	5,395	2,404

\* Excluding the floating population, consisting of 846 males and 63 females in 1901; in 1891 the floating population was not stated.

† Including 1,397 Aboriginies, for whom the sexes were not stated.

TABLE 3.—POPULATION, 1891 and 1901, enumerated in the CHIEF TOWNS.

State.	Town.	Population.	
		1891.	1901.
Perak ... ..	Ipoh ... ..	3,184	12,791
	Taiping ... ..	13,304	13,331
Selangor ... ..	Kuala Lumpur ... ..	19,020	32,381
Negri Sembilan ... ..	Seremban ... ..	—	4,765
Pahang ... ..	Kuala Lipis ... ..	—	1,142

TABLE 4.—AGES of the POPULATION in the several STATES; PERSONS, MALES and FEMALES, 1901.

—	All Ages.	Under 1 year.	1—	2—	3—	4—	5—	10—	15—	20 years and upwards.	
Federated Malay States ... ..	Persons ...	670,042	4,918	8,979	12,391	12,800	12,311	43,873	31,205	39,828	498,737
	Males ...	433,452	2,446	4,494	6,207	6,364	6,094	24,970	16,695	23,391	392,791
	Females ...	186,590	2,472	4,485	6,184	6,436	6,217	23,903	14,510	16,437	105,946
Perak (a) ... ..	Persons ...	329,665	2,308	3,741	5,361	6,000	5,350	21,947	15,453	16,377	253,128
	Males ...	239,556	1,163	1,829	2,685	3,037	2,617	11,116	8,165	9,553	199,591
	Females ...	90,109	1,145	1,912	2,676	2,963	2,733	10,831	7,288	7,024	53,537
Selangor (b) ... ..	Persons ...	167,576	715	1,199	2,023	2,002	1,979	7,965	5,443	11,189	135,061
	Males ...	135,664	345	590	1,011	965	1,003	4,147	3,041	7,339	116,723
	Females ...	31,912	370	609	1,012	1,037	976	3,818	2,402	3,350	18,338
Negri Sembilan (c) ... ..	Persons ...	96,028	739	1,716	2,408	2,376	2,448	10,059	5,174	6,785	64,323
	Males ...	64,565	372	886	1,234	1,171	1,231	5,104	2,853	3,635	43,079
	Females ...	31,463	367	830	1,174	1,205	1,217	4,955	2,321	3,150	16,244
Pahang (d) ... ..	Persons ...	76,773	1,156	2,323	2,599	2,422	2,534	8,902	5,135	5,477	46,225
	Males ...	43,667	566	1,189	1,277	1,191	1,243	4,603	2,636	2,564	23,398
	Females ...	33,106	590	1,134	1,322	1,231	1,291	4,299	2,499	2,913	17,827

(a) The figures include those for the floating population (1,338 males and 32 females).

(b) The figures are exclusive of those for the floating population and prisoners (1,213 persons).

(c) The figures include those for the floating population (50 males).

(d) The figures are exclusive of those for the aboriginies (7,340 persons).

## 7. FEDERATED MALAY STATES—continued.

TABLE 5.—AGES of the POPULATION of various RACES ; PERSONS, MALES and FEMALES, 1901.

		All Ages.	Under 1 year.	1-	2-	3-	4-	5-	10-	15-	20 years and upwards.
All Races	Persons ...	670,042	4,918	8,979	12,391	12,800	12,311	48,873	31,205	39,828	498,737
	Males ...	483,452	2,446	4,494	6,207	6,364	6,094	24,970	16,695	23,391	392,791
	Females...	186,590	2,472	4,485	6,184	6,436	6,217	23,903	14,510	16,437	105,946
Europeans and Americans	Persons ...	1,435	38	30	30	28	14	63	40	49	1,143
	Males ...	1,024	17	15	12	13	3	33	27	28	876
	Females..	411	21	15	18	15	11	30	13	21	267
Eurasians	Persons ...	1,522	40	51	66	65	53	185	146	139	797
	Males ...	857	17	32	31	28	19	84	84	64	498
	Females...	665	23	19	25	27	34	101	62	75	299
Chinese ...	Persons ...	300,633	159	406	1,335	1,248	1,160	5,017	3,998	9,983	277,327
	Males ...	273,475	72	203	699	638	604	2,484	2,181	8,071	258,523
	Females...	27,158	87	203	636	610	556	2,533	1,817	1,912	18,804
Other Races	Persons ...	366,452	4,681	8,492	10,970	11,469	11,084	43,608	27,021	29,657	219,470
	Males ...	208,096	2,340	4,244	5,465	5,685	5,468	22,369	14,403	15,228	132,894
	Females...	158,356	2,341	4,248	5,505	5,784	5,616	21,239	12,618	14,429	86,576

NOTE.—The figures are exclusive of those for the floating population and prisoners (1,213 persons) in the State of Selangor, and of the aborigines (7,340 persons) in the State of Pahang.

TABLE 6.—OCCUPATIONS of PERSONS, MALES and FEMALES, 1901.

OCCUPATION.	Persons.	Males.	Females.	OCCUPATION.	Persons.	Males.	Females.
TOTAL POPULATION...	678,595*	487,690	189,508	3. COMMERCIAL CLASS—cont.			
1. PROFESSIONAL CLASS.	21,360	20,434	926	Shop Assistants ...	3,325	3,325	—
Actors, Artists, Musicians, &c. ...	1,231	1,133	98	Timber Dealers ...	57	57	—
Auctioneers ...	5	5	—	Toddy Shopkeepers ...	36	29	7
Chemists and Druggists ...	401	397	4	Tin-ore Dealers ...	228	226	2
Clerks, &c. ...	3,660	3,659	1	Vegetable Sellers ...	755	677	78
Engineers, Architects, and Surveyors ...	116	116	—	Revenue Farmers... ..	80	80	—
Ministers and Missionaries ...	31	20	11	Others not specified above ...	1,396	1,392	4
Native Priests ...	457	457	—	4. AGRICULTURAL CLASS.	155,082	104,923	50,159
Physicians, Surgeons, and Dentists ...	502	486	16	Gambier and Pepper Planters ...	187	171	16
Schoolmasters and Schoolmistresses ...	507	468	39	Planters, Managers, Overseers of Estates ...	4,744	4,597	147
School Children ...	5,767	5,106	661	Gardeners ...	45,364	28,011	17,353
Midwives ...	37	—	37	Labourers ...	13,004	11,119	1,885
Telegraphists ...	48	48	—	Paddy Planters ...	69,168	44,347	24,821
Lawyers ...	7	7	—	Others not specified above (Kampong Holders.)	22,615	16,678	5,937
Soldiers ...	601	601	—	6. INDUSTRIAL CLASS.	264,595	253,956	10,639
Government Civil Service	3,892	3,880	12	Atap Makers ...	5,530	3,449	2,081
Watchmen ...	1,695	1,695	—	Bakers and Millers ...	324	319	5
Police ...	2,022	2,022	—	Barbers ...	1,989	1,989	—
Others not specified above	381	334	47	Blacksmiths ...	1,102	1,102	—
2. DOMESTIC CLASS.	187,190	66,258	120,932	Boatmen ...	1,773	1,773	—
Women ...	55,379	—	55,379	Bookbinders ...	11	11	—
Children ...	123,791	59,673	64,118	Beaucord Makers ...	308	300	8
Domestic Servants ...	8,020	6,585	1,435	Brick Makers ...	258	258	—
3. COMMERCIAL CLASS.	28,028	27,257	771	Boot and Shoe Makers ...	577	567	10
Boarding and Lodging house Keepers ...	131	128	3	Carpenters... ..	4,104	4,104	—
Butchers and Pork Sellers ...	858	850	8	Carriage Builders and Cartwrights ...	98	98	—
Cake Sellers ...	1,500	1,324	176	Cart and Hackney Carriage Drivers ...	8,335	8,335	—
Ricksha, Cart, and Hackney Carriage Owners ...	188	180	8	Cattle Keepers and Milk Sellers	667	637	30
Charcoal Burners ...	1,432	1,432	4	Cigar Makers ...	38	27	11
Eating-house Keepers ...	774	720	54	Candle Makers ...	3	3	—
Fishmongers ...	652	638	14	Coffin Makers ...	49	49	—
Farm Employés ...	139	139	—	Confectioners ...	81	70	11
Fruit Sellers ...	327	313	14	Contractors and Builders ...	1,798	1,797	1
Grass Sellers ...	140	138	2	Engineers and Machinists ...	386	386	—
Hawkers ...	3,813	3,722	91	Tin Washers ...	907	390	517
Hotel and Tavern Keepers ...	234	219	15	Engine Drivers and Firemen	1,192	1,192	—
Merchants, Agents, and Brokers	2,882	2,848	34	Farriers and Shoeing Smiths ...	135	135	—
Money-changers ...	186	186	—	Firewood Sellers ...	223	223	—
Money-lenders ...	160	160	—	Fishermen ...	6,548	6,519	29
Opium Shopkeepers ...	1,396	1,355	41	Harness Makers and Saddlers ...	1	1	—
Pawnbrokers ...	97	97	—	Jewellers, Gold and Silversmiths	1,012	1,009	3
Poulterers ...	121	112	9	Labourers ...	44,214	38,970	5,244
Ship Chandlers, Shopkeepers, and General Dealers ...	6,972	6,766	206	Lime Burners ...	276	274	2
Spirit Shopkeepers ...	145	144	1	Masons and Bricklayers... ..	1,432	1,432	—
				Mat, Kajang, and Basket Makers	315	279	36
				Miners, Tin ...	156,438	155,571	867

\* NOTE.—This total includes 1,397 aborigines whose occupations and sexes were not returned.

7. FEDERATED MALAY STATES—continued.

TABLE 6.—OCCUPATIONS of PERSONS, MALES and FEMALES, 1901—continued.

OCCUPATION.	Persons.	Males.	Females.	OCCUPATION.	Persons.	Males.	Females.
<b>5. INDUSTRIAL CLASS—cont.</b>				<b>5. INDUSTRIAL CLASS—cont.</b>			
Miners, Gold ... ..	1,342	1,342	—	Tin Smelters ... ..	915	915	—
Painters ... ..	240	240	—	Tinsmiths and Braziers ... ..	217	217	—
Paper Lantern Makers ... ..	5	5	—	Toddy Drawers ... ..	43	43	—
Pig Dealers ... ..	1,295	1,206	89	Umbrella Makers ... ..	4	4	—
Potters ... ..	60	55	5	Washermen ... ..	426	389	37
Printers ... ..	9	9	—	Watchmakers ... ..	103	103	—
Ricksha Pullers ... ..	1,916	1,916	—	Shop Assistants ... ..	2,536	2,536	—
Rattan Workers ... ..	1,021	815	206	Water Carriers ... ..	306	305	1
Sawyers ... ..	2,444	2,444	—	Weavers ... ..	83	4	79
Seamen ... ..	371	371	—	Wood Cutters ... ..	6,410	6,326	84
Ship and Boat Builders and Caulkers... ..	56	56	—	Wood and Ivory Carvers ... ..	17	17	—
Glass Cutters ... ..	63	57	6	Wood Haulers ... ..	190	190	—
Stone Cutters ... ..	390	346	44	Others not specified above ... ..	1,072	1,036	36
Sugar Boilers ... ..	189	183	6				
Tailors, Dressmakers, and Seam- stresses ... ..	2,748	1,557	1,191	<b>6. UNCLASSIFIED.</b>	<b>20,943</b>	<b>14,862</b>	<b>6,081</b>

TABLE 7.—NATIONALITIES and RACES in the several STATES, 1901.

NATIONALITIES AND RACES.	Federated Malay States.	Perak.	Selangor.	Negri Sembilan.	Pahang.
<b>ALL RACES ... ..</b>	<b>678,595</b>	<b>329,665</b>	<b>168,789</b>	<b>96,028</b>	<b>84,113</b>
<b>Europeans and Americans :—</b>					
Americans ... ..	6	2	—	—	—
Austrians... ..	2	—	—	—	2
British ... ..	1,250	602	383	137	128
Danes ... ..	1	—	1	—	—
Dutch ... ..	26	12	11	2	1
French ... ..	31	19	10	1	1
Germans ... ..	21	14	6	1	—
Italians ... ..	19	17	—	1	1
Portuguese ... ..	95	2	93	—	—
Russians ... ..	3	1	2	—	—
Spaniards... ..	2	1	1	—	—
Swedes ... ..	2	1	—	—	1
Turks ... ..	1	1	—	—	—
Eurasians ... ..	1,526	591	580	309	46
<b>Chinese :—</b>					
Cantonese... ..	109,836	67,135	31,654	7,968	3,079
Hokkiens... ..	65,910	26,408	30,715	7,924	863
Hailams ... ..	12,909	2,541	3,627	5,954	787
Khehs ... ..	84,034	35,652	37,057	8,392	2,933
Straits-born ... ..	6,076	3,405	1,916	562	193
Teo-Chins ... ..	19,641	13,970	4,193	1,039	439
Kwong Hsi ... ..	2,237	1,038	355	458	386
Other Chinese ... ..	820	90	81	634	15
<b>Malays and other Natives of the Archi- pelago :—</b>					
Aborigines ... ..	18,574	7,982	1,875	1,377	7,340
Achinese ... ..	106	89	11	5	1
Boyaneses ... ..	413	45	199	168	1
Bugis ... ..	122	45	66	3	8
Dyaks ... ..	35	1	—	4	30
Javanese ... ..	7,535	2,196	4,171	673	495
Jawi Pekans ... ..	373	325	28	4	16
Malays ... ..	285,990	131,470	34,248	54,701	65,571*
Manilamen ... ..	57	15	42	—	—
<b>Tamils and other Natives of India :—</b>					
Bengalis ... ..	5,647	3,665	1,254	419	309
Burmese ... ..	78	67	11	—	—
Parsis ... ..	33	2	31	—	—
Tamils ... ..	52,602	31,026	15,551	5,107	918
<b>Other Races :—</b>					
Africans ... ..	23	13	7	2	1
Annamese ... ..	29	1	27	1	—
Arabs ... ..	574	69	31	27	447
Armenians ... ..	4	2	2	—	—
Jaffna Tamils ... ..	285	285	—	—	—
Japanese ... ..	535	198	233	56	48
Siamese ... ..	548	446	58	17	27
Sinhalese ... ..	584	221	255	82	26

\* Including 58,495 described as Pahang Malays and 7,076 as Foreign Malays.

## 8. STATE OF JOHORE.

No Census was taken in this State. The area is estimated to be 9,000 square miles, and the population 200,000.

## 9. STATE OF NORTH BORNEO.

TABLE 1.—NUMBER, AGE, and SEX of the POPULATION enumerated in the several Districts, 1901.

	AGE.		SEX.		TOTAL.
	Adults.	Children of 15 Years and under.	Males.	Females.	
State of North Borneo ... ..	68,407	36,120	59,936	44,591	104,527
Sandakan Town, Suburbs, and Bay ...	7,124	2,417	6,131	3,410	9,541
Kinabatangan ... ..	5,720	1,842	4,703	2,859	7,562
East Coast ... ..	4,612	1,582	3,804	2,390	6,194
Labuk and Sugut ... ..	7,605	5,165	7,605	5,165	12,770
Kudat ... ..	11,355	4,961	9,796	6,520	16,316
West Coast ... ..	21,906	13,905	19,284	16,527	35,811
Kanigau and Tambunan... ..	10,085	6,248	8,613	7,720	16,333

TABLE 2.—NATIONALITY, AGE, and SEX of PERSONS enumerated in the whole TERRITORY, 1901.

NATIONALITY.	AGE.		SEX.		NATIONALITY.	AGE.		SEX.	
	Adults.	Children of 15 years and under.	Males.	Females.		Adults.	Children of 15 years and under.	Males.	Females.
ALL NATIONALITIES	68,407	36,120	59,936	44,591	Natives of Borneo—				
Europeans ... ..	152	43	127	68	Bajau ... ..	6,984	3,901	5,800	5,085
Eurasians ... ..	31	9	24	16	Brunei ... ..	3,924	2,843	3,837	2,930
Chinese ... ..	10,830	1,452	9,768	2,524	Dusun ... ..	19,784	13,672	18,252	15,204
Japanese ... ..	135	14	35	114	Dyak ... ..	399	143	453	89
Siamese... ..	13	—	11	2	Idahan ... ..	546	316	493	369
Arabs ... ..	19	10	25	4	Ilanun ... ..	231	89	207	113
Malays ... ..	877	194	751	320	Kedayan ... ..	1,405	1,207	1,312	1,300
Natives of India ... ..	418	24	401	41	Murut ... ..	7,723	4,507	6,242	5,988
" Dutch East					Orang Sungei ... ..	3,149	1,635	2,344	2,440
" Indies ... ..	3,004	956	2,499	1,461	" Padas ... ..	3,966	2,818	3,358	3,426
" Sulu Archi-					Sarawak Malay ... ..	45	22	42	25
" pelago ... ..	4,212	2,161	3,536	2,837	Tangaras ... ..	419	55	315	159
					Tutong ... ..	141	49	114	76

9. STATE OF NORTH BORNEO—continued

TABLE 3.—OCCUPATIONS and NATIONALITIES of the POPULATION, 1901.

NATIONALITY.	Agriculturists.	Atap Makers.	Bakers.	Barbers.	Blacksmiths.	Butchers.	Carpenters and Contractors.	Civil Service.	Clerks.	Dhobies.	Fishermen.	Goldsmiths and Watchmakers.	Hawkers.	Labourers.	Mandores.	Planters.	Police and Watchmen.	Produce Collectors.	Professionals.	Sawyers.	Seamen and Engineers.	Servants.	Shoemakers.	Traders.	Tailors.	Children of 15 years and under.	No occupation	Total.
ALL NATIONALITIES	27,567	1,557	30	20	40	22	222	34	303	36	2,074	135	29	12,516	46	13	406	3,755	95	199	409	605	32	1,017	59	36,120	17,185	104,527
Europeans	—	—	—	—	—	—	—	30	5	—	—	—	—	—	—	13	1	—	15	—	—	2	—	—	—	43	39	195
Eurasians	—	—	—	—	—	—	—	2	12	—	—	—	—	—	—	—	—	—	3	—	—	—	—	—	—	9	14	40
Chinese	1,169	—	28	20	36	22	200	2	232	17	89	115	26	6,046	26	—	12	—	27	135	—	44	388	23	612	1,452	12,282	
Japanese	—	—	2	—	—	—	—	—	2	—	—	—	—	7	—	—	—	—	—	—	—	—	19	4	—	14	101	
Siamese	—	—	—	—	—	—	—	—	—	—	—	—	—	11	—	—	—	—	—	—	—	—	2	—	—	—	—	
Arabs	4	—	—	—	—	—	—	—	—	—	—	—	—	—	—	—	—	—	—	—	—	—	—	—	—	—	—	
Malays	50	1	—	—	—	—	—	—	11	—	12	1	—	459	5	—	17	—	—	—	—	26	40	—	8	10	6	
Natives of India	3	—	—	—	—	—	—	—	20	2	—	—	—	24	—	—	233	—	—	—	3	5	—	18	2	194	225	
Natives of Dutch East Indies	1,277	11	—	—	—	—	—	—	2	—	45	5	1	1,038	5	—	7	—	3	—	12	93	—	32	1	24	41	
Natives of Sulu Archipelago	1,061	353	—	—	—	—	2	—	5	17	386	4	—	609	1	—	40	307	—	6	76	21	4	92	2	2,161	1,226	6,373
Natives of Borneo:—																												
Bajau	1,702	282	—	—	1	—	2	—	2	—	556	—	—	862	1	—	14	598	—	—	196	7	—	—	—	3,901	2,795	10,885
Brunei	1,683	21	—	—	—	—	6	—	5	—	528	2	2	469	—	—	4	194	9	—	26	7	—	—	—	2,843	961	6,767
Dusun	12,335	571	—	—	—	—	—	—	1	—	389	—	—	1,287	—	—	3	1,127	—	5	8	10	—	—	—	13,672	4,087	33,456
Dyak	31	—	—	—	—	—	—	—	2	—	—	—	—	26	4	—	21	267	—	—	1	3	—	—	—	148	20	542
Idahan	855	—	—	—	—	—	—	—	—	—	—	—	—	—	—	—	—	34	—	—	—	—	—	—	—	316	157	862
Illanun	104	2	—	—	8	—	—	—	—	—	—	—	—	20	—	—	—	—	2	—	—	—	—	—	—	89	95	320
Kedayan	924	2	—	—	—	—	—	—	1	—	35	—	—	92	3	—	—	37	—	—	—	—	—	—	—	1,207	310	2,612
Murut	3,238	324	—	—	—	—	—	—	—	—	—	—	—	1,122	3	—	1	525	1	—	—	—	4	—	—	4,507	2,497	12,280
Orang Sungai	541	2	—	—	—	—	2	—	—	—	—	—	—	187	—	—	—	562	—	—	—	—	—	—	—	1,635	1,853	4,784
Orang Padas	2,914	38	—	—	—	—	—	—	2	—	—	4	—	101	1	—	—	3	31	—	—	—	—	—	—	2,818	892	6,784
Sarawak Malay	7	—	—	—	—	—	1	—	1	—	—	4	—	127	—	—	2	—	2	—	—	—	—	—	—	22	18	67
Tangaras	154	—	—	—	—	—	—	—	—	—	—	—	—	—	—	—	—	—	—	—	—	—	—	—	—	55	137	474
Tutong	63	—	—	—	—	—	1	—	—	—	13	—	—	26	—	—	—	—	—	—	—	—	—	—	—	49	26	190

10. BRUNEL.

No Census was taken in this State. The area is estimated to be 4,000 square miles, and the population 10,000



11. LABUAN.

AGE, SEX, NATIONALITY, and OCCUPATIONS of the POPULATION, 1901.

NATIONALITY.	OCCUPATIONS OF ADULTS.																		Age.		Sex.		Total.				
	Agriculturists.	Bakers.	Barbers.	Blacksmiths.	Butchers.	Carpenters.	Civil Service.	Clerks.	Dhobies.	Fishermen.	Goldsmiths.	Hawkers.	Labourers.	Mandores.	Police and Watchmen.	Professionals.	Seamen and Engineers.	Servants.	Shoemakers.	Tailors.	Traders.	Other Occupations and Unoccupied.		Adults.	Children.	Males.	Females.
ALL NATIONALITIES ...	1,803	4	5	1	1	35	3	26	17	169	25	3	2,059	1	20	17	38	77	31	118	1,666	6,125	2,286	5,017	3,394	8,411	
Europeans ..	—	—	—	—	—	2	3	2	—	—	—	—	—	—	—	13	6	—	—	—	2	11	39	12	42	9	51
Eurasians ...	—	—	—	—	—	—	—	3	—	—	—	—	—	—	—	1	—	—	—	—	—	2	6	—	4	6	
Chinese...	28	4	4	1	—	27	—	15	12	3	11	1	743	—	2	1	—	47	6	30	76	409	1,420	195	1,403	212	1,615
Japanese ...	—	—	—	—	—	—	—	—	—	—	—	—	2	—	—	—	—	—	—	—	—	12	2	4	12	16	
Arabs ...	—	—	—	—	—	—	—	—	—	—	—	—	—	—	—	—	—	—	—	—	5	6	11	7	12	18	
Malays ...	21	—	—	—	1	1	—	4	1	—	—	—	11	—	—	—	1	5	—	1	36	82	34	63	53	116	
Natives of India ...	—	—	1	—	—	—	—	1	3	—	—	—	5	1	18	—	—	1	—	12	16	16	24	70	13	83	
Natives of Dutch East Indies	2	—	—	—	—	—	—	—	—	2	—	—	20	—	—	1	1	2	—	1	28	57	17	38	36	74	
Natives of Sulu Archipelago	—	—	—	—	—	1	—	—	—	—	—	—	8	—	—	—	—	6	—	—	9	24	14	26	12	38	
Natives of Borneo:—	—	—	—	—	—	—	—	—	—	—	—	—	—	—	—	—	—	—	—	—	—	—	—	—	—	—	
Bajan ...	3	—	—	—	—	—	—	—	—	5	—	—	51	—	—	—	—	2	—	—	48	109	27	92	44	136	
Brunei ...	85	—	—	—	—	4	—	—	—	154	14	2	998	—	—	1	25	6	—	15	662	1,966	832	1,432	1,366	2,798	
Dusun ...	2	—	—	—	—	—	—	—	—	—	—	—	8	—	—	—	—	2	—	—	27	39	8	33	14	47	
Kedayan ...	1,611	—	—	—	—	—	—	1	—	4	—	—	180	—	—	—	4	6	—	—	363	2,169	1,068	1,696	1,541	3,237	
Tutong ...	51	—	—	—	—	—	—	—	1	1	—	—	33	—	—	—	1	—	—	6	37	130	46	102	74	176	

12. SARAWAK.

No Census was taken in this Territory. The area is estimated to be 50,000 square miles, and the population 500,000.

13. HONG KONG.

TABLE 1.—POPULATION at each CENSUS, 1857 to 1901 (including Shipping and Military).

CENSUS YEAR.				Persons.	Males.	Females.
1857	...	...	...	77,094	—	—
1858	...	...	...	75,503	56,238	19,265
1859	...	...	...	86,941	62,204	24,737
1860	...	...	...	94,917	69,810	25,107
1861	...	...	...	119,321	87,945	31,376
1862	...	...	...	123,511	93,824	29,687
1863	...	...	...	124,850	91,268	33,582
1864	...	...	...	121,498	87,599	33,899
1865	...	...	...	125,504	92,019	33,485
1866	...	...	...	115,098	85,639	29,459
1867	...	...	...	117,471	84,797	32,674
1868-1869	...	...	...	121,979	89,009	32,970
1870-1871	...	...	...	124,198	90,435	33,763
1872	...	...	...	121,985	89,358	32,627
1876	...	...	...	139,144	101,232	37,912
1881	...	...	...	160,402	115,369	45,033
1891	...	...	...	221,441	157,585	63,856
1901	...	...	...	297,212*	206,223	77,752

\* The population for 1901 is exclusive of that in the New Territory. The 7,640 and 5,597 persons in Military and Naval Establishments respectively are not included in the figures for males and females, as the sexes of this part of the population were not distinguished in the returns.

TABLE 2.—HOUSES and POPULATION ENUMERATED in the NEW TERRITORY, 1901.

AGES.	POPULATION.			HOUSES.	
	Persons.	Males.	Females.	Occupied.	Unoccupied.
ALL AGES	102,254	57,344	44,910	22,121	3,463
Under 16 years	31,967	17,540	14,427	—	—
16 years and upwards	70,287	39,804	30,483	—	—

TABLE 3.—CIVIL POPULATION of different NATIONALITIES ; PERSONS, MALES and FEMALES, 1901.

LOCALITY.	NON-CHINESE.										CHINESE.		Total.
	Europeans and Americans other than Portuguese.		Portuguese.		Indians.		Races other than the before mentioned.		Eurasians.		Males.	Females.	
	Males.	Females.	Males.	Females.	Males.	Females.	Males.	Females.	Males.	Females.			
Total	2,981	1,517	875	1,081	1,203	345	739	423	98	170	200,327	74,216	283,975
TOTAL LAND POPULATION	2,350	1,510	867	1,081	1,108	345	482	421	97	170	173,745	59,518	241,694
Victoria	1,646	1,092	794	1,007	847	328	474	417	91	166	129,396	45,660	181,918
The Peak	231	182	5	5	9	4	2	—	—	—	1,672	114	2,224
Hong Kong Villages	134	33	6	5	54	—	3	1	—	—	9,805	3,628	13,669
British Kowloon	339	203	62	64	198	13	3	3	6	4	32,880	10,116	43,871
Stonecutters Island	—	—	—	—	—	—	—	—	—	—	12	—	12
Mercantile Marine	631	7	8	—	95	—	257	2	1	—	1,180	—	2,181
TOTAL FLOATING POPULATION	—	—	—	—	—	—	—	—	—	—	25,402	14,698	40,100
The Harbour	—	—	—	—	—	—	—	—	—	—	18,932	9,597	28,529
Aberdeen	—	—	—	—	—	—	—	—	—	—	2,940	2,311	5,251
Shankiwan	—	—	—	—	—	—	—	—	—	—	3,010	2,429	5,439
Stanley	—	—	—	—	—	—	—	—	—	—	520	361	881

## 13. HONG KONG—continued.

TABLE 4.—AGES of the CIVIL POPULATION; PERSONS, MALES and FEMALES, 1901.

AGES.	Non-Chinese Resident Population.			Non-Chinese Shipping Population.			Chinese Population.		
	Persons.	Males.	Females.	Persons.	Males.	Females.	Persons.	Males.	Females.
ALL AGES ...	8,431	4,904	3,527	1,001	992	9	274,543	200,327	74,216
Under 1 year ...	198	99	99	—	—	—	367	202	165
1-5 ...	717	361	356	—	—	—	12,025	5,965	6,060
5-10 ...	669	324	345	—	—	—	14,915	7,241	7,674
10-15 ...	553	259	294	1	1	—	17,731	9,733	7,998
15-20 ...	702	332	370	63	62	1	31,372	24,771	6,601
20-25 ...	1,113	658	455	205	204	1	40,424	32,555	7,869
25-30 ...	1,256	813	443	251	249	2	39,711	32,047	7,664
30-35 ...	981	625	356	185	183	2	31,170	23,900	7,270
35-40 ...	665	439	226	99	99	—	23,364	18,240	5,124
40-45 ...	474	329	145	84	83	1	20,051	15,126	4,925
45-50 ...	298	186	112	56	55	1	12,731	9,353	3,378
50-55 ...	297	165	132	35	34	1	11,085	7,598	3,487
55-60 ...	183	104	79	9	9	—	6,022	4,089	1,933
60-65 ...	119	72	47	9	9	—	4,295	2,599	1,696
65-70 ...	66	36	30	—	—	—	1,654	949	705
70-75 ...	33	21	12	—	—	—	967	481	486
75-80 ...	12	8	4	—	—	—	368	173	195
80-85 ...	6	1	5	—	—	—	250	96	154
85-90 ...	1	—	1	—	—	—	57	22	35
90-95 ...	1	—	—	—	—	—	27	14	13
95 yrs. and upwards	—	—	—	—	—	—	4	4	—
Age not stated ...	87	71	16	4	4	—	5,953	5,169	784

TABLE 5.—BIRTHPLACES of the POPULATION, PERSONS, MALES and FEMALES, distinguishing those of British origin, the Portuguese, and the Chinese, 1901.

POPULATION OF BRITISH ORIGIN.							
WHERE BORN.	Persons.	Males.	Females.	WHERE BORN.	Persons.	Males.	Females.
TOTAL ...	3,007	1,922	1,085				
England ...	1,254	866	388	Gibraltar ...	8	3	5
Wales ...	51	36	15	Hong Kong ...	574	282	292
Scotland ...	476	375	101	India ...	74	43	31
Ireland ...	155	110	45	Italy ...	1	—	—
Channel Islands ...	12	8	4	Japan ...	13	5	8
Aden ...	2	2	—	Macao ...	8	2	6
Ascension Island ...	1	1	—	Malta ...	19	9	10
Australia ...	140	58	82	Mauritius ...	6	5	1
Austria ...	3	3	—	Newfoundland ...	2	2	—
Barbados ...	2	1	1	New Zealand ...	15	10	5
Batavia ...	3	1	2	Norway ...	1	1	—
Belgium ...	1	1	—	Portugal ...	1	1	—
Bermuda ...	3	1	2	Roumania ...	1	—	1
Borneo ...	3	3	—	Russia ...	1	1	—
British Guiana ...	1	1	—	Siam ...	1	—	1
Burma ...	1	1	—	Sicily ...	2	1	1
Canada ...	18	13	5	South America ...	1	1	—
Cape of Good Hope ...	3	1	2	Spain ...	7	5	2
Ceylon ...	6	2	4	Straits Settlements ...	18	7	11
China ...	71	30	41	Sweden ...	1	1	—
Corsica ...	2	2	—	Switzerland ...	1	—	1
Cuba ...	2	1	1	Turkey ...	1	1	—
Egypt ...	2	2	—	United States of America ...	21	10	11
Formosa ...	1	—	1	West Indies ...	3	3	—
France ...	2	1	1	At Sea ...	2	—	2
				Not stated ...	10	8	2

13. HONG KONG—continued.

TABLE 5.—BIRTHPLACES of the POPULATION, PERSONS, MALES, and FEMALES, distinguishing those of British origin, the Portuguese, and the Chinese, 1901—continued.

WHERE BORN.	Persons.	Males.	Females.	WHERE BORN.	Persons.	Males	Females.
PORTUGUESE POPULATION.				CHINESE LAND POPULATION.			
TOTAL ... ..	1,956	875	1,081	TOTAL ... ..	232,865*	173,873*	58,992*
Australia ... ..	1	1	—	China ... ..	229,907	172,603	57,304
China ... ..	60	28	32	Annam ... ..	22	10	12
Goa ... ..	4	4	—	British Subject ... ..	53	24	29
Hong Kong ... ..	1,097	515	582	Corea ... ..	4	4	—
India ... ..	1	1	—	Formosa ... ..	20	9	11
Japan ... ..	9	4	5	Germany ... ..	1	—	1
Loanda ... ..	1	—	1	Hong Kong ... ..	2,391	1,082	1,309
Macao ... ..	750	301	449	India ... ..	16	13	3
The Philippine Islands ... ..	4	3	1	Japan ... ..	4	2	2
Portugal ... ..	10	9	1	Luzon ... ..	1	1	—
Siam ... ..	5	3	2	Macao ... ..	283	97	186
Spain ... ..	3	1	2	Mongolia ... ..	2	1	1
Straits Settlements ... ..	7	4	3	Portuguese Subject ... ..	13	4	9
Timor ... ..	1	—	1	Siam ... ..	4	—	4
United States of America ... ..	1	1	—	Singapore ... ..	22	10	12
Not stated ... ..	2	—	2	Not stated... ..	120	11	109

\* The Chinese Land Population is given in Table 3 as 233,263 persons (173,745 males and 59,518 females).

TABLE 6.—EUROPEAN and AMERICAN POPULATION, ACCORDING to RACE.

RACE.	Persons.	Males.	Females.
ALL RACES ... ..	6,454	3,856	2,598
English ... ..	1,784	1,105	679
Scots ... ..	655	478	177
Irish ... ..	253	157	96
Welsh ... ..	50	40	10
Other natives of British Isles not defined as above ... ..	265	142	123
American ... ..	351	248	103
Armenian ... ..	9	9	—
Austrian ... ..	26	10	16
Belgian ... ..	14	14	—
Brazilian ... ..	9	3	6
Chilian ... ..	8	5	3
Danish ... ..	29	22	7
Dutch ... ..	18	14	4
Finnish ... ..	3	3	—
French ... ..	103	79	24
German ... ..	445	340	105
Greek ... ..	1	1	—
Hungarian ... ..	3	1	2
Italian ... ..	63	30	33
Jewish ... ..	165	99	66
Montenegrin ... ..	1	1	—
Norwegian ... ..	58	58	—
Peruvian ... ..	3	2	1
Portuguese ... ..	1,956	875	1,081
Roumanian ... ..	1	1	—
Russian ... ..	15	11	4
Spanish ... ..	126	75	51
Swedish ... ..	30	25	5
Swiss ... ..	10	8	2

TABLE 7.—NON-CHINESE other than EUROPEANS, AMERICANS, and EURASIANS, ACCORDING to RACE.

RACE.	Persons.	Males.	Females.
ALL RACES ... ..	2,710	1,942	768
Africans ... ..	21	14	7
Arabians ... ..	9	3	6
Asiatics (not defined) ... ..	1	—	1
Creoles ... ..	1	1	—
Egyptians ... ..	1	1	—
Indians ... ..	1,548	1,203	345
Japanese ... ..	702	421	281
Malays ... ..	94	55	39
Persians ... ..	16	12	4
Philippine Islanders ... ..	278	208	70
Siamese ... ..	1	—	1
South Sea Islanders ... ..	1	—	1
Turks ... ..	2	2	—
West Indians ... ..	12	9	3
Not Stated ... ..	23	13	10

## 13. HONG KONG—continued.

TABLE 8.—OCCUPATIONS of the NON-CHINESE PORTION of the COMMUNITY, 1901.

OCCUPATION.	Non-Chinese.	OCCUPATION.	Non-Chinese.
TOTAL ... ..	4,861*	Jeweller... ..	5
Accountant ... ..	22	Jockey ... ..	1
Actor ... ..	10	Joiner ... ..	2
Agent ... ..	15	Landowner ... ..	2
Architect ... ..	20	Law ... ..	30
Artificer ... ..	1	Librarian ... ..	2
Artist ... ..	5	Lithographer ... ..	4
Auctioneer ... ..	2	Manager ... ..	36
Banking ... ..	41	Manufacturer ... ..	1
Baker ... ..	2	Marine Surveyor ... ..	3
Barber ... ..	29	Mason ... ..	2
Blacksmith ... ..	4	Mechanic ... ..	2
Boarding Master ... ..	2	Medicine... ..	26
Boiler-Maker ... ..	8	Mercantile Marine ... ..	175
Brakesman ... ..	3	Merchant ... ..	309
Book-seller and Stationer ... ..	4	Milliner ... ..	2
Book-keeper ... ..	12	Miner ... ..	1
Brewer ... ..	2	Moulder ... ..	2
Broker ... ..	73	Musician ... ..	9
Builder ... ..	4	Optician... ..	1
Carpenter ... ..	6	Organist... ..	1
Cement Burner... ..	3	Overseer... ..	45
Chemist ... ..	27	Painter ... ..	2
Circus ... ..	4	Pensioner ... ..	14
Clerk ... ..	770	Photography ... ..	9
Clock and Watchmaker ... ..	2	Pianist ... ..	2
Commerce ... ..	5	Piano Tuner ... ..	4
Confectioner ... ..	4	Plumber ... ..	2
Consul ... ..	11	The Press ... ..	16
Contractor ... ..	4	Printer ... ..	24
Coppersmith ... ..	2	Publican... ..	7
Cotton ... ..	2	Religion ... ..	91
Curio Dealer ... ..	8	Scientist... ..	1
Customs ... ..	10	Secretary ... ..	12
Dairy ... ..	17	Ship Builder ... ..	6
Docks ... ..	7	Ship Chandler ... ..	3
Domestic Servant ... ..	109	Shipwright ... ..	16
Draper ... ..	5	Shop Employé ... ..	6
Draughtsman ... ..	9	Shop Keeper ... ..	30
Dressmaker ... ..	15	Smith ... ..	1
Eating House Keeper ... ..	1	Soda Water ... ..	2
Electricity ... ..	12	Stevedore ... ..	1
Engine Driver ... ..	1	Storeman ... ..	21
Engineer... ..	140	Student ... ..	56
Engineer, Civil... ..	23	Sugar Refineries ... ..	38
Engineer, Mechanical... ..	6	Surveyor... ..	9
Engraver ... ..	2	Tallyman ... ..	25
Fakir ... ..	1	Tattooer ... ..	21
Fireman ... ..	9	Teacher ... ..	38
Fisherman ... ..	1	Telegraph ... ..	11
Fitter ... ..	9	Time Keeper ... ..	4
Foreman... ..	16	Tinman ... ..	1
Gas ... ..	5	Undertaker ... ..	1
Godowns ... ..	8	Underwriter ... ..	2
Government Service ... ..	558	Violinist ... ..	1
Gunsmith ... ..	1	Visitor ... ..	24
Hawker ... ..	2	Vocalist ... ..	1
Hotels, Boarding Houses, &c. ... ..	29	Waiter ... ..	1
Insurance ... ..	12	Watchman ... ..	202
Interpreter ... ..	1	Wharfinger ... ..	7
		Occupations undefined ... ..	79
		Occupations not stated ... ..	789

\* The Non-Chinese population is given in Table 3 as 9,432 persons (5,896 males and 3,536 females).

13. HONG KONG—continued.

TABLE 9.—OCCUPATIONS of the CHINESE LAND POPULATION, 1901.

OCCUPATIONS.	Males.	OCCUPATIONS.	Males.
<b>TOTAL</b> ... ..	<b>173,745</b>		
<b>1. ADMINISTRATION.</b>		<b>11. ARTICLES OF SUPPLEMENTARY REQUIREMENT.</b>	
Policemen ... ..	299	Furniture ... ..	107
Watchmen ... ..	177	Toys and Curios ... ..	10
Excise Officers ... ..	48	Paper ... ..	77
Government Employés ... ..	127	Books ... ..	351
		Pictures ... ..	11
		Tools and Machinery ... ..	33
		Watches ... ..	60
		Arms ... ..	11
		Carvings ... ..	34
		Music ... ..	1
		Miscellaneous ... ..	42
<b>2. DEFENCE.</b>		<b>12. TEXTILE FABRICS AND DRESS.</b>	
Army ... ..	1	Dress ... ..	3,152
Navy ... ..	11	Cotton ... ..	232
		Hemp, Jute, and Coir ... ..	87
<b>3. SERVICE OF OTHER STATES.</b>		Silk ... ..	52
Civil ... ..	2	Miscellaneous ... ..	4
<b>4. PROVISION, &amp;c., OF CATTLE, &amp;c.</b>		<b>13. METALS AND PRECIOUS STONES.</b>	
Cattle and Pig breeding ... ..	168	Tin, Zinc, and Lead ... ..	254
<b>5. AGRICULTURE.</b>		Brass ... ..	42
Market Gardeners ... ..	123	Precious Metals and Stones ... ..	774
Farmers ... ..	592	Iron and Steel ... ..	51
Miscellaneous ... ..	487	Miscellaneous ... ..	3,920
<b>6. PERSONAL, HOUSEHOLD, AND SANITARY SERVICE.</b>		<b>14. GLASS AND EARTHENWARE.</b>	
Cooks ... ..	3,562	Glass and Chinaware ... ..	11
Personal Servants ... ..	43,410	Earthen and Stoneware ... ..	14
Washermen ... ..	552	Miscellaneous ... ..	54
Barbers ... ..	1,196	<b>15. WOOD, CANE, AND MATTING.</b>	
Gardeners ... ..	285	Wood ... ..	5,927
Non-Domestic Entertainment ... ..	175	Cane and Matting ... ..	988
Restaurants ... ..	90	Miscellaneous ... ..	21
Sanitation ... ..	88	<b>16. DRUGS, GUMS, &amp;c.</b>	
Scavengers, &c. ... ..	118	Druggists, &c. ... ..	435
Miscellaneous ... ..	330	Photographic Materials ... ..	1
<b>7. PROVISION OF FOOD, DRINK, &amp;c.</b>		<b>17. LEATHER, HIDES, &amp;c.</b>	
Vegetables ... ..	136	European Boot Makers ... ..	131
Fruit ... ..	127	Chinese Leather Boot Makers ... ..	149
Opium ... ..	148	Miscellaneous ... ..	103
Fish ... ..	599	<b>18. COMMERCE.</b>	
Bakers ... ..	133	General Merchandise ... ..	810
Poultry ... ..	8	Brokerage and Agency ... ..	562
Grain and Flour ... ..	14	Money, &c. ... ..	122
Rice ... ..	53	Compradores ... ..	148
Tobacco ... ..	222	Dealing, Unspecified ... ..	15,783
Pork ... ..	109	<b>19. TRANSPORT AND STORAGE.</b>	
Eggs ... ..	47	Storage ... ..	303
Wine ... ..	9	Water ... ..	2,205
Sugar ... ..	57	Messages ... ..	69
Beef ... ..	55	Land ... ..	1,525
Oil ... ..	45	<b>20. LEARNED AND ARTISTIC PROFESSIONS.</b>	
Tea ... ..	83	Religion ... ..	128
Foreign Goods Dealers ... ..	189	Education ... ..	262
Chandlers ... ..	208	Literature ... ..	11
Rice Pounders ... ..	189	Law ... ..	1
Miscellaneous ... ..	294	Medicine ... ..	410
<b>8. LIGHT, FIRING, AND FORAGE.</b>		Engineering and Survey ... ..	39
Firewood ... ..	56	Other Sciences ... ..	73
Coal ... ..	284	Music, &c. ... ..	97
Gas Lighters ... ..	10	Pictorial Art and Sculpture ... ..	143
Miscellaneous ... ..	60	<b>21. EARTHWORK AND GENERAL LABOUR.</b>	
<b>9. BUILDINGS.</b>		General Labour ... ..	23,785
Carpenters ... ..	46	<b>22. INDEFINITE AND DISREPUTABLE MEANS OF SUBSISTENCE.</b>	
Matsheds ... ..	52	Miscellaneous ... ..	3,261
Stone-cutters ... ..	1,648	Indefinite ... ..	9,938
Builders ... ..	247	<b>23. INDEPENDENT OF LABOUR.</b>	
Masons ... ..	1,896	Pensioner ... ..	1
Earth Coolies ... ..	2,293	Miscellaneous ... ..	487
Painters ... ..	974	<b>24. NOT STATED</b> ... ..	<b>34,590</b>
Miscellaneous ... ..	131		
<b>10. VEHICLES AND VESSELS.</b>			
Boat Builders ... ..	3		
Ships and Boats ... ..	12		
Carts, &c. ... ..	69		
Miscellaneous ... ..	1		

13. HONG KONG—*continued.*TABLE 9.—OCCUPATIONS of the CHINESE LAND POPULATION, 1901—*continued.*

OCCUPATIONS.	Females.	OCCUPATIONS.	Females.
TOTAL ... ..	59,518	12. TEXTILE FABRICS AND DRESS.	
4. PROVISION, &C., OF CATTLE.		Seamstresses ... ..	9,220
Cattle and Pig breeding ... ..	226	Tailors ... ..	46
5. AGRICULTURE.		Spinners ... ..	6
Market Gardeners ... ..	9	Weavers ... ..	17
Farmers ... ..	851	Foreign Hat-maker ... ..	1
6. PERSONAL, HOUSEHOLD, AND SANITARY SERVICE.		Grass Shoe-makers ... ..	33
Hair Dressers ... ..	37	Rope Spinner ... ..	1
Washerwomen ... ..	39	Bamboo Splitters ... ..	2
Servants ... ..	6,066	Cotton Mill Employée... ..	1
Wet Nurses ... ..	261	15. WOOD, CANE, AND MATTING.	
Cooks ... ..	254	Basket Weavers ... ..	2
House-keeper ... ..	1	Mat Bag Menders ... ..	13
Nurses ... ..	4	Mat Bag Stitchers ... ..	17
Sanitation ... ..	4	Rattan Workers ... ..	11
7. PROVISION OF FOOD, DRINK, &C.		18. COMMERCE.	
Tea Pickers ... ..	6	Dealing, Unspecified ... ..	334
Ginger Scrapers ... ..	2	19. TRANSPORT AND STORAGE.	
Oil Skimmers ... ..	3	Water ... ..	51
Ground Nut Sheller ... ..	1	20. LEARNED AND ARTISTIC PROFESSIONS.	
Vegetable Sellers ... ..	9	Midwife ... ..	1
Fisherwomen ... ..	24	Teachers ... ..	53
Sugar Employée ... ..	1	Doctors ... ..	21
Rice Grinders ... ..	1	Nuns ... ..	4
Dairy Employées ... ..	2	Priestess ... ..	1
Market Lessees ... ..	2	Preachers ... ..	9
Rice and Oil Dealer ... ..	1	Temple Keeper ... ..	1
8. LIGHT, FIRING, AND FORAGE.		Joss Stick Maker ... ..	1
Firewood Sellers ... ..	2	Fortune Teller ... ..	1
Match Box Maker ... ..	1	Music ... ..	6
Match Makers ... ..	47	21. EARTHWORK AND GENERAL LABOUR.	
Lantern Makers ... ..	5	General Labourers ... ..	1,157
11. ARTICLES OF SUPPLEMENTARY REQUIREMENT.		22. INDEFINITE AND DISREPUTABLE MEANS OF SUBSISTENCE.	
Paper Rollers ... ..	4	Disreputable ... ..	2,208
Artificial Flower Makers ... ..	3	Indefinite ... ..	38,399
Embroiderer ... ..	1	23. INDEPENDENT OF LABOUR.	
Pillow Makers ... ..	3	Beggars ... ..	3
		Property Owners ... ..	4
		Blind ... ..	4
		Prisoners ... ..	20

## 14. WEI HAI WEI.

TABLE 1.—CIVIL, MILITARY, and NAVAL POPULATIONS; PERSONS, MALES and FEMALES, DISTINGUISHING the VARIOUS RACES and, where possible, ADULTS and CHILDREN, 1901.

—	Persons.	Males.	Females.	Adults.		Children.	
				Males.	Females.	Males.	Females.
TOTAL POPULATION* ... ..	130,792	68,586	62,206	—	—	—	—
Civil Population ... ..	127,966	65,766	62,200	—	—	—	—
(a.) On the Island:—							
Europeans ... ..	35	21	14	16	5	5	9
Japanese ... ..	19	15	4	13	2	2	2
Chinese ... ..	4,144	3,843	301	3,723	197	120	104
(b.) On the Mainland:—							
Europeans ... ..	18	12	6	9	3	3	3
Chinese* ... ..	123,750	61,875	61,875	—	—	—	—
Military Population ... ..	2,663	2,658	5	—	—	—	—
British ... ..	306	301	5	—	—	—	—
Indians ... ..	1,381	1,381	—	—	—	—	—
Chinese ... ..	976	976	—	—	—	—	—
Naval Population (British) ... ..	163	162	1	—	—	—	—

\* See note \* on following page.

14. WEI HAI WEI—continued.

TABLE 2.—TOTAL POPULATION; PERSONS, MALES and FEMALES, DISTINGUISHING EUROPEANS, CHINESE, INDIANS, and JAPANESE.

—						Europeans (including British).	Chinese.*	Indians.	Japanese.
Persons	...	...	...	...	...	522	128,870	1,381	19
Males	...	...	...	...	...	496	66,694	1,381	15
Females	...	...	...	...	...	26	62,176	—	4

\* NOTE.—With regard to the native population on the Mainland, the rough estimate of their numbers has been arrived at by the following method:—

Registers have been designed to show the number of families in each of the 330 villages, and the number of males and females in each family. These Registers have been issued to village headmen, and complete returns have been received for 50 villages in different parts of the Territory. From these returns it has been estimated that the

Average population per village .. ... = 375  
 Average number of persons per family .. ... = 5  
 Average proportion of females per cent. of total population = 50.

15. GAMBIA.

NOTE.—The Tables from 1 to 9 inclusive relate to Gambia Colony only. Tables 10 and 11 relate to the Protectorate. It appears that the Census returns have been regarded as incorrect, and in 1903 official estimates were made according to which the area of the Colony and Protectorate is 3,061 square miles, and the population 163,718.

TABLE 1.—AREA; HOUSES, 1901; and POPULATION, 1891 and 1901.

Area in Square Miles.	HOUSES.						POPULATION.			
	Occupied.				Un-occupied.	Building.	1891.	1901.		
	Stone.	Frame.	Wattle.	Mud.			Persons.	Persons.	Males.	Females.
69 ... ..	169	483	2,548	37	79	28	14,266	13,456	7,383	6,073

TABLE 2.—NUMBER of PERSONS, MALES and FEMALES, at each CENSUS, 1851 to 1901.

CENSUS YEAR.	Persons.	Males.	Females.
1851 ... ..	6,939	3,985	2,954
1871 ... ..	14,190	7,306	6,884
1881 ... ..	14,150	7,215	6,935
1891 ... ..	14,266	6,576	7,690
1901 ... ..	13,456	7,383	6,073

TABLE 3.—NUMBER of PERSONS, MALES and FEMALES, ENUMERATED in the SEVERAL LOCALITIES, 1901.

LOCALITY.	Persons.	Males.	Females.
TOTAL ... ..	13,456	7,383	6,073
Bathurst ... ..	8,807	4,911	3,896
British Kombo ... ..	1,641	823	818
Ceded Mile ... ..	2,211	1,184	1,027
McCarthy Island ... ..	797	465	332

TABLE 4.—AGES of PERSONS, MALES and FEMALES, 1901.

AGES.	Persons.	Males.	Females.
ALL AGES ... ..	13,456	7,383	6,073
Under 10 years ... ..	2,761	1,389	1,372
10-20 ... ..	2,444	1,306	1,138
20-40 ... ..	5,784	3,354	2,430
40-60 ... ..	2,014	1,116	898
60-80 ... ..	399	192	207
80 years and upwards ... ..	54	26	28



## 15. GAMBIA—continued.

TABLE 5.—CONDITION as to MARRIAGE of PERSONS, MALES and FEMALES, 1901.

Married.			Single.			TOTAL.		
Persons.	Males.	Females.	Persons.	Males.	Females.	Persons.	Males.	Females.
3,691	1,753	1,938	9,765	5,630	4,135	13,456	7,383	6,073

TABLE 6.—NATIONALITIES and TRIBAL DIVISIONS of the POPULATION, 1901.

NATIONALITY OR TRIBE.	Persons.	NATIONALTY OR TRIBE.	Persons.
TOTAL POPULATION ... ..	13,456	Jesha ... ..	9
British ... ..	158	Jolabs ... ..	1,131
French ... ..	51	Joloffs ... ..	4,484
German ... ..	1	Jor Jor... ..	15
Italian ... ..	3	Kaboonka ... ..	35
Portuguese, Cape Verde	57	Kakanja ... ..	17
Spanish ... ..	3	Krabba ... ..	8
Swiss ... ..	5	Kroomen ... ..	41
Chinese... ..	1	Layboo ... ..	48
Hindu ... ..	81	Limba ... ..	15
Jewish ... ..	2	Lokkoh ... ..	3
Syrian ... ..	14	Mandingo ... ..	2,476
Nova Scotia Descendants	1	Manjago ... ..	113
West Indians ... ..	6	Mansaunkah ... ..	10
Aku ... ..	918	Maroon... ..	11
Arab ... ..	20	Mendi .. ..	77
Attam ... ..	6	Moco ... ..	147
Atonga... ..	449	Monroviaans	13
Bambara ... ..	81	Nyominka ... ..	2
Bassa ... ..	12	Popo ... ..	145
Bynoonka ... ..	23	Poalo ... ..	18
Congoes ... ..	18	Rippa ... ..	8
Caramanties ... ..	10	Saloum Saloum	24
Eboe ... ..	352	Serrakulie ... ..	23
Egba ... ..	15	Settler ... ..	1
Fantee ... ..	12	Sherbro ... ..	7
Fulah ... ..	378	Serere ... ..	1,016
Goanes ... ..	20	Sin Sin... ..	11
Hausa ... ..	6	Soosoo ... ..	114
Igbagura ... ..	4	Tilibunka ... ..	127
Ijebu ... ..	11	Timinee ... ..	263
		Tukulore ... ..	129
		Turanka ... ..	11
		Wassloonka ... ..	39
		Yaos ... ..	164
		Yoruba... ..	38

TABLE 7.—COLOUR and RELIGION of the POPULATION, 1901.

	Persons.	Males.	Females.
Colour—			
Black ... ..	13,137	7,150	5,987
White ... ..	198	186	12
Mulatto ... ..	121	47	74
Religion—			
Christian ... ..	3,540	1,767	1,773
Mohammedan ... ..	7,707	4,176	3,531
Pagan ... ..	2,209	1,440	769

15. GAMBIA—continued.

TABLE 8.—OCCUPATIONS of the POPULATION, 1901.

OCCUPATION.	Number of Persons.	OCCUPATION.	Number of Persons.
TOTAL POPULATION ... ..	13,456	Interpreters ... ..	3
Agricultural Labourers ... ..	122	Labourers ... ..	886
Arabic Teachers ... ..	8	Laundresses ... ..	1,001
Auctioneers ... ..	1	Lime Burners ... ..	3
Bakers ... ..	15	Masons ... ..	94
Barristers at Law ... ..	1	Merchants ... ..	8
Blacksmiths ... ..	39	Midwives ... ..	2
Bootmakers ... ..	32	Military Officers ... ..	14
Brokers ... ..	8	Ministers of Religion ... ..	7
Butchers ... ..	20	Mohammedan Priests... ..	33
Caners .. ..	8	Naval Officers ... ..	26
Canoemen ... ..	44	Nurses ... ..	1
Carpenters' ... ..	256	Painters... ..	11
Carriers, Gambia Expedition... ..	279	Potters ... ..	1
Catechists ... ..	1	Rope Makers ... ..	4
Civil Servants ... ..	197	Sailors ... ..	307
Clerks ... ..	99	School Teachers ... ..	45
Clock Repairers ... ..	1	Seamstresses ... ..	269
Cooks ... ..	152	Servants... ..	234
Doctors ... ..	2	Shepherds ... ..	6
Druggists ... ..	1	Shipwrights ... ..	15
Drummers ... ..	6	Sbopkeepers ... ..	57
Dyers ... ..	36	Soldiers ... ..	367
Engineers ... ..	14	Solicitors ... ..	1
Farmers ... ..	2,988	Stokers ... ..	64
Fetish Priests ... ..	4	Tailors ... ..	106
Fishermen ... ..	82	Traders ... ..	1,076
Gardeners ... ..	8	Watchmen ... ..	12
Gold and Silversmiths ... ..	43	Weavers ... ..	57
Grooms ... ..	6	Woodcutters ... ..	2
Hairdressers ... ..	3	School Children ... ..	1,789
Herdsmen ... ..	42	Infants ... ..	176
		No Occupation ... ..	2,261

TABLE 9.—NUMBER of PERSONS returned as BLIND, DEAF and DUMB, IMBECILE, IDIOTIC, LUNATIC, and LEPROUS, 1901.

INFIRMITY.	Number of Persons.	INFIRMITY.	Number of Persons.
Total ... ..	102	Imbecile... ..	7
Blind ... ..	35	Idiotic ... ..	7
Deaf and Dumb ... ..	24	Lunatic ... ..	18
		Leprous ... ..	11

TABLE 10.—NUMBER of PERSONS, MALES and FEMALES, in the PROTECTORATE, 1901.

LOCALITY.	Persons.	Males.	Females.
TOTAL ... ..	76,948	36,552	40,396
North Bank ... ..	27,541	12,534	15,007
Upper River ... ..	13,232	6,303	6,929
South Bank ... ..	11,747	5,556	6,191
Kommo and Fogni ... ..	13,228	6,769	6,459
M'Carthy ... ..	11,200	5,390	5,810

TABLE 11.—AGES of PERSONS, MALES and FEMALES, in the PROTECTORATE, 1901.

AGES.	Persons.	Males.	Females.
ALL AGES ... ..	76,948	36,552	40,396
Under 15 years ... ..	32,791	16,230	16,561
Over 15 years ... ..	44,157	20,322	23,835

## 16. SIERRA LEONE.

NOTE.—Tables 1 and 3 to 8 relate to Sierra Leone Colony only. Table 2 relates to the Protectorate.

TABLE 1.—AREA ; HOUSES, 1901, and POPULATION, 1891 and 1901, of the COLONY of SIERRA LEONE.

Area in Square Miles.	HOUSES.†				POPULATION.			
	Total.	Stone.	Frame.	Wattle.	1891.‡	1901.‡		
					Persons.	Persons.	Males.	Females.
4,000* ... ..	15,350	275	7,551	7,524	74,835	76,655	41,856	34,799

\* Derived from the Board of Trade Statistical Tables (Part XXVI.).

† Of the total houses, 941 were returned as uninhabited and 281 as building.

‡ The area included in the Colony at the Census of 1901 was not identical with that over which the Census was taken in 1891.

TABLE 2.—AREA ; HOUSES, and POPULATION, of the PROTECTORATE, 1901.

DISTRICTS.	Area in Square Miles.	Houses.	Population.
Total of Protectorate ...	30,000*	—	949,827
Ronietta ... ..	—	40,000	400,000
Karene ... ..	—	40,000	200,000
Bandajuma ... ..	—	27,296	109,584
Panguma ... ..	—	No return	183,857
Koinadugu ... ..	—	No return	56,386

\* Derived from the Board of Trade Statistical Tables (Part XXVI.).

TABLE 3.—PERSONS, MALES and FEMALES, enumerated in each DISTRICT of the COLONY, 1901.

DISTRICTS.	Persons.	Males.	Females.
Total of Colony ... ..	76,655	41,856	34,799
Freetown ... ..	34,463	19,230	15,233
Kissy ... ..	3,947	1,931	2,016
Kissy (Regent) ... ..	2,051	1,007	1,044
Wilberforce ... ..	5,311	3,001	2,310
Waterloo District—			
Hastings ... ..	2,339	1,284	1,055
Mandonkia ... ..	6,877	3,737	3,140
Songo ... ..	6,250	3,404	2,846
York ... ..	2,462	1,279	1,183
Kent ... ..	4,082	2,260	1,822
Total of Peninsula ... ..	67,782	37,133	30,649
Sherbro District ... ..	5,490	2,855	2,635
Isles de Los ... ..	1,422	747	675
Tassoh ... ..	1,079	571	508
Kikonkeh ... ..	882	550	332

TABLE 4.—AGES of PERSONS, MALES and FEMALES, 1901.

AGES.	Persons.	Males.	Females.
ALL AGES ... ..	76,655	41,856	34,799
Under 1 year ... ..	1,054	521	533
1- ... ..	872	382	490
2- ... ..	854	474	380
3- ... ..	1,351	698	653
4- ... ..	1,174	635	539
5- ... ..	1,445	651	794
6 to 11 ... ..	5,995	2,979	3,016
11- ... ..	7,378	3,998	3,380
16- ... ..	8,174	4,440	3,734
21- ... ..	8,860	5,090	3,770
26- ... ..	10,169	6,073	4,096
31- ... ..	5,267	3,116	2,151
36- ... ..	7,667	4,510	3,157
41- ... ..	3,474	1,966	1,508
46- ... ..	4,265	2,248	2,017
51- ... ..	1,994	955	1,039
56- ... ..	2,376	1,147	1,229
61- ... ..	1,056	478	578
66- ... ..	985	402	583
71- ... ..	464	235	229
76- ... ..	536	220	316
81- ... ..	359	147	212
86- ... ..	263	90	173
91- ... ..	115	76	39
96- ... ..	84	34	50
101 and upwards ... ..	17	6	11
Ages not stated ... ..	407	285	122

16. SIERRA LEONE—continued.

TABLE 5.—NATIONALITIES and TRIBAL DIVISIONS of the POPULATION, 1891 and 1901.

WHITES.					BLACKS.								
Nationality.					1891.	1901.	Tribal Division.					1891.	1901.
Total ... ..					224	493	Total ... ..					74,611	76,162
English ... ..					120	270	Liberated Africans and their descendants					33,212	33,518
Welsh ... ..					4	1	<i>Natives, i.e., children born of strange</i>						
Scotch ... ..					11	19	tribes in Sierra Leone ... ..				6,729	8,037	
Irish ... ..					31	26	Mandingoes ... ..				1,409	1,263	
American ... ..					7	10	Timmanees ... ..				7,074	9,322	
West Indian ... ..					—	2	Jollofs ... ..				162	264	
French ... ..					26	34	Baggas ... ..				583	386	
German ... ..					2	64	Mendis ... ..				8,093	7,764	
Italian ... ..					7	1	Sherbros ... ..				6,870	3,129	
Swiss ... ..					6	9	Gallinas ... ..				1,058	885	
Belgian ... ..					—	2	Limbas ... ..				1,083	2,031	
Dutch ... ..					—	3	Soosoos ... ..				2,778	3,333	
Portuguese ... ..					2	—	Pulahs ... ..				372	400	
Swedish ... ..					1	—	Lokkohns ... ..				747	898	
Norwegian ... ..					2	2	Serrakulies ... ..				134	164	
Greek ... ..					2	—	Bulloms ... ..				220	219	
Spaniard ... ..					1	—	Kroomen ... ..				1,327	1,970	
Canadian ... ..					1	1	West Indians ... ..				863	1,177	
Maltese ... ..					1	—	Miscellaneous Tribes ... ..				1,897	1,402	
Syrian ... ..					—	41							
Austrian ... ..					—	3							
Egyptian ... ..					—	1							
Hungarian ... ..					—	1							
Russian ... ..					—	2							
Australian ... ..					—	1							

TABLE 6.—RELIGIONS of the POPULATION, 1891 and 1901.

RELIGIONS.					1891.	1901.
Total Population ... ..					74,835	76,655
Episcopalians ... ..					20,547	22,365
Presbyterians ... ..					30	589*
Wesleyan Methodists ... ..					13,066	14,263
American or African Methodists ... ..					5,294	2,856
Baptists ... ..					187	238
Lady Huntingdon's Connexion ... ..					1,666	1,940
Roman Catholics ... ..					571	794
Total Christians ... ..					41,361	43,045
Jews ... ..					4	7
Mohammedans ... ..					7,396	9,504
Pagans ... ..					26,074	24,099

\* In the instructions to Enumerators the letter "P." was given as an abbreviation for the word Presbyterian, but there is no doubt that in many cases this letter has been used mistakenly as an abbreviation for the word "Pagan." Hence many persons who are probably Pagans have been returned as Presbyterians.

TABLE 7.—OCCUPATIONS of PERSONS, MALES and FEMALES, 1901.

OCCUPATIONS.					Persons.	Males.	Females.
Total Population ... ..					76,655	41,856	34,799
Government Officers* ... ..					2,545	2,469	76
Ministers of Religion, Members of Legal and Medical Professions					178	165	13
Merchants and Merchants' Clerks ... ..					686	585	101
Traders and Hawkers ... ..					13,115	2,419	10,696
Farmers, Farm Labourers, and Market People					13,249	8,705	4,544
Grumettas, Labourers, and House Servants ... ..					7,804	6,880	924
Fishermen and Native Seamen ... ..					2,623	2,623	—
Mechanics ... ..					3,018	3,018	—
Butchers, Bakers, &c. ... ..					415	294	121
Miscellaneous† ... ..					5,996	2,030	3,966
Transient Traders, and Strangers ... ..					1,558	1,104	454
School Children ... ..					13,853	7,338	6,515
Infants ... ..					4,331	2,069	2,262
No occupation ... ..					7,284	2,157	5,127

\* Includes troops.

† Includes Catechists, Schoolmasters, Schoolmistresses, Seamstresses, Laundresses, &c.

16. SIERRA LEONE—*continued.*

TABLE 8.—The NUMBER of PERSONS, MALES and FEMALES, suffering from VARIOUS INFIRMITIES, 1901.

INFIRMITY.	Persons	Males.	Females.
Blind ... ..	73	37	36
Blind from Birth ... ..	2	1	1
Blind and Deaf ... ..	3	1	2
Deaf ... ..	19	9	10
Deaf and Dumb ... ..	2	1	1
Deaf and Dumb from Birth ... ..	2	2	—
Deaf and Imbecile ... ..	1	1	—
Dumb ... ..	4	2	2
Dumb and Paralytic ... ..	1	—	1
Dumb from Birth ... ..	4	1	3
Lunatic ... ..	130	80	50
Imbecile ... ..	60	19	41
Imbecile and Paralytic ... ..	2	1	1
Sick and Infirm in the body ... ..	150	60	90
Crippled ... ..	19	10	9
Leprous ... ..	4	3	1
Paralytic ... ..	5	1	4
Incurable ... ..	100	66	34

## 17. GOLD COAST.

TABLE 1.—COMPARATIVE STATEMENT of the POPULATION of the CENSUS DISTRICTS, 1891 and 1901.

DISTRICT.	POPULATION.	
	1891.	1901.
Total ... ..	1,473,559	1,486,433
Accra ... ..	91,612	143,141
Ada ... ..	46,869	46,487
Axim ... ..	39,870	18,130
Cape Coast and Elmina ... ..	87,873	100,282
Dixcove ... ..	10,702	11,725
Kwitta ... ..	36,230	174,224
Prampram ... ..	10,908	13,404
Saltpond ... ..	138,818	57,820
Sekondi ... ..	19,151	22,600
Volta River ... ..	128,405	163,997
Wassaw ... ..	73,683	80,603
Winneba ... ..	80,064	62,937
Ashanti ... ..	—	335,651
Northern Territories ... ..	4,374*	107,432
Additions on account of estimated } deficiency in enumeration† ... }	768,559 705,000	1,338,433 148,000

\* For Attabubu only.

† These additions have been made in order to obtain an approximately accurate account of the total population.

TABLE 2.—PERSONS, MALES and FEMALES in the CENSUS DISTRICTS of the GOLD COAST COLONY, 1901 (exclusive of Ashanti and the Northern Territories).

DISTRICT.	Persons.	Males.	Females.
Total ... ..	895,350	412,729	482,621
Accra ... ..	143,141	65,805	77,336
Ada ... ..	46,487	22,647	23,840
Axim ... ..	18,130	9,303	8,827
Cape Coast ... ..	100,282	47,704	52,578
Dixcove ... ..	11,725	5,878	5,847
Kwitta ... ..	174,224	76,992	97,232
Prampram ... ..	13,404	6,592	6,812
Saltpond ... ..	57,820	23,915	33,905
Sekondi ... ..	22,600	11,998	10,602
Volta River ... ..	163,997	75,242	88,755
Wassaw ... ..	80,603	37,379	43,224
Winneba... ..	62,937	29,274	33,663

17. GOLD COAST—continued.

TABLE 3.—POPULATION enumerated in the CHIEF TOWNS, 1901.

TOWNS.	Persons.	Males.	Females.	European Population.*
Accra ...	14,842	6,891	7,951	96
Aburi...	10,393	5,145	5,248	9
Ada ...	1,776	923	853	16
Ajira ...	368	178	190	—
Akropong	9,013	3,582	5,431	8
Akusi ...	1,442	930	512	12
Anamabu	3,296	1,465	1,831	—
Apam ...	4,476	2,231	2,244	—
Atwabu	3,500	1,700	1,800	—
Axim ...	2,189	1,661	528	25
Begoro	3,921	2,057	1,864	3
Beyin ...	3,500	1,700	1,800	—
Cape Coast	28,948	14,577	14,371	91
Chama...	5,022	2,143	2,879	—
Dixcove	2,233	1,069	1,164	24
Elmina	3,973	1,642	2,331	6
Half Asini	3,000	1,400	1,600	4
Kwitia	3,018	1,359	1,659	35
Kpong...	3,435	1,834	1,601	4
Prampram	2,240	1,079	1,161	1
Saltpond	3,694	1,795	1,899	12
Sekondi	4,095	3,469	626	67
Tarkwa	471	229	242	176
Winneba	5,575	2,757	2,818	8

\* Included in columns for Persons, Males, and Females.

18. LAGOS.

TABLE 1.—POPULATION of the COLONY and PROTECTORATE, 1901.

DISTRICT.	Population.*
Total ... ..	1,388,847
Lagos Island and Harbour ... ..	39,354†
Ebute Metta ... ..	2,493†
Western District ... ..	60,000
Eastern District ... ..	182,000
Central District ... ..	30,000
Ikorodu and Shagamu District ... ..	65,000
Province of Ibadan and Oyo ... ..	610,000
Province of Ode Ondo ... ..	150,000
Province of Ilesha ... ..	300,000

\* A Census was taken of the Island of Lagos and Ebute Metta only; the populations of the Districts are estimated, and allowing for over-estimating, which is more probable than under-estimating, the population of the Colony and Protectorate may be put down at 1½ millions. In 1891, the Census showed an enumerated population of 32,508 persons (15,656 males and 16,812 females) in the Town and Harbour of Lagos, and of 85,607 persons in the whole Colony as then constituted.

† In Lagos Island and Ebute Metta there were 21,176 males and 20,671 females.

TABLE 2.—ISLAND and HARBOUR of LAGOS, and EBUTE METTA.—CONDITION as to MARRIAGE of the POPULATION, 1901.

Married.	Unmarried.	TOTAL.
15,840	26,007	41,847

TABLE 3.—ISLAND and HARBOUR of LAGOS, and EBUTE METTA.—RACE, RELIGION, and ELEMENTARY EDUCATION of the POPULATION; and number of ENGLISH-SPEAKING PERSONS, 1901.

RACES.		RELIGION.			ENGLISH SPEAKING.	ELEMENTARY EDUCATION.	
Black.	White.	Christians.	Mohammedans.	Pagans.		Can read.	Can read and write.
41,614	233	10,636	22,080	9,131	5,058	673	3,479

## 18. LAGOS—continued.

TABLE 4.—ISLAND and HARBOUR of LAGOS, and EBUTE METTA.—OCCUPATIONS of the POPULATION, 1891 and 1901.

OCCUPATIONS.	Persons.		OCCUPATIONS.	Persons.	
	1891.	1901.		1891.	1901.
Agents ... ..	—	44	Goldsmiths ... ..	29	53
Auctioneers ... ..	4	2	Grocers ... ..	—	3
Blacksmiths ... ..	93	143	Horsemen ... ..	85	103
Bricklayers ... ..	241	547	Labourers ... ..	1,254	2,048
Boilermakers ... ..	—	2	Mohammedan Priests ... ..	131	179
Barristers-at-Law ... ..	2	4	Ministers of Religion ... ..	22	22
Butchers ... ..	73	3	Missionaries ... ..	—	11
Bakers ... ..	19	33	Masters of Vessels ... ..	2	4
Bridge Erectors ... ..	—	6	Merchants ... ..	19	20
Brickmakers ... ..	24	2	Nuns ... ..	—	15
Carpenters ... ..	448	884	Nurses ... ..	—	9
Canoemen ... ..	470	605	Native Doctors ... ..	102	98
Civil Servants ... ..	407	789	No Occupation ... ..	10,144	12,285
Clerks (not Government) ... ..	232	360	Photographers ... ..	2	9
Coopers ... ..	86	76	Painters ... ..	17	29
Catechists ... ..	—	9	Platelayers ... ..	—	3
Civil Engineers ... ..	—	19	Printers ... ..	19	21
Clock and Watch repairers ... ..	4	9	Silversmiths ... ..	—	38
Domestic Servants ... ..	1,395	1,220	School Teachers ... ..	104	108
Dressmakers ... ..	291	403	Seamen ... ..	20	152
Druggists ... ..	5	15	Shop Assistants ... ..	71	140
Dyers ... ..	1,026	854	Stokers ... ..	50	10
Dispensers ... ..	1	2	Sundry Occupations ... ..	22	451
Drummers ... ..	39	62	Shoemakers ... ..	66	84
Engineers ... ..	9	89	Scavengers ... ..	—	4
European Doctors ... ..	—	8	Solicitor ... ..	—	1
Engine Drivers ... ..	—	12	Sawyers ... ..	38	6
Editor ... ..	1	1	Tailors ... ..	424	533
Fetish Priests ... ..	100	131	Traders ... ..	12,040	15,687
Farmers ... ..	1,432	1,511	Telegraphists ... ..	2	13
Fishermen ... ..	818	1,004	Washers and Ironers ... ..	439	622
Fitters ... ..	—	12	Weavers ... ..	186	162
Firemen ... ..	—	63			

## 19. NIGERIA.

No Census was taken in the Protectorates of Northern and Southern Nigeria. The area of Northern Nigeria is estimated to be 323,000 square miles, and the population, from 10,000,000 to 20,000,000. The area of Southern Nigeria is, approximately, 49,704 square miles, and the population is estimated to be 5,000,000.

## 20. CAPE OF GOOD HOPE (1904).

TABLE 1.—AREA ; HOUSES and POPULATION, 1904.

Area in Square Miles.	HOUSES.			POPULATION.		
	Inhabited.*	Uninhabited.	Building.	Persons	Males.	Females.
276,995	455,999	156,410	1,731	2,409,804	1,218,940	1,190,864

\* Including Buildings not intended for Dwelling Houses.

20. CAPE OF GOOD HOPE (1904)—continued.

TABLE 2.—POPULATION at the CENSUSES 1865 to 1904 of the COLONY as constituted at each successive CENSUS.

CENSUS YEAR.	Cape Colony as constituted in 1865.	Territories annexed 1865-1875. <i>a</i>	Cape Colony as constituted in 1875.	Territories annexed 1875-1891. <i>b</i>	Cape Colony as constituted in 1891.	Territories annexed 1891-1904. <i>c</i>	Cape Colony as constituted in 1904.
1865 ... ..	496,381	—	—	—	—	—	—
1875 ... ..	592,330	122,154	720,984	—	—	—	—
1891 ... ..	830,387	126,098	956,485	570,739	1,527,224	238,816 <i>c</i>	1,766,040
1904 ... ..	1,199,184	182,009	1,381,193	741,789	2,122,982	286,822	2,409,804

*a* British Kaffraria.

*b* Griqualand West and Native Territories (excluding Pondoland).

*c* British Bechuanaland and Pondoland.—The populations given for these territories in 1891 are 72,736, and 166,080 respectively; the latter number being an estimate supplied by the Magistrates in 1896.

TABLE 3.—AGGREGATES of URBAN and RURAL AREAS; PERSONS, MALES and FEMALES, 1904, distinguishing the Principal RACES.

RACES.	THE COLONY.			URBAN AREAS.			RURAL AREAS.		
	Persons.	Males.	Females.	Persons.	Males.	Females.	Persons.	Males.	Females.
ALL RACES ...	2,409,804	1,218,940	1,190,864	630,190	345,033	285,157	1,779,614	873,907	905,707
European or White ...	579,741	318,544	261,197	312,542	175,186	137,356	267,199	143,358	123,841
Malay ... ..	15,682	7,882	7,800	14,348	7,153	7,195	1,334	729	605
Hottentot... ..	91,260	47,027	44,233	23,313	11,130	12,183	67,947	35,897	32,050
Fingo ... ..	310,720	147,286	163,434	19,440	11,032	8,408	291,280	136,254	155,026
Kafir and Bechnana ...	1,114,067	545,442	568,625	100,212	59,889	40,323	1,013,855	485,553	528,302
Mixed and Other ...	298,354	152,759	145,575	160,335	80,643	79,692	137,999	72,116	65,883

TABLE 4.—TOWNS with POPULATIONS exceeding 5,000 in 1904; INHABITED HOUSES; POPULATION, 1891; and PERSONS, MALES and FEMALES in 1904, distinguishing the EUROPEAN or WHITE POPULATION.

TOWNS (Centres of Population).	Inhabited Houses (including Buildings not intended for Dwelling Houses).	POPULATION.						
		Persons, 1891.	All Races, 1904.			Europeans or Whites, 1904.		
			Persons.	Males.	Females.	Persons.	Males.	Females.
Cape Town ... ..	9,886	51,251	77,668	47,617	30,051	44,203	28,785	15,418
Suburbs of Cape Town:—								
Claremont* ... ..	2,530	6,252	14,972	7,747	7,225	7,571	3,947	3,624
Green and Sea Point ...	1,439	2,926	8,339	4,371	4,468	7,474	3,900	3,574
Maitland* ... ..	971	2,035	5,071	2,780	2,291	2,466	1,352	1,114
Mowbray* ... ..	1,629	3,098	9,589	4,964	4,625	7,532	4,079	3,453
Rondebosch* ... ..	993	3,378	6,035	2,952	3,083	3,776	1,909	1,867
Woodstock* ... ..	5,041	4,974	28,990	15,840	13,150	21,530	12,049	9,481
Wynberg* ... ..	3,133	4,952	18,477	9,705	8,772	9,335	5,064	4,271
Cape Town with Suburbs ...	25,622	78,866	169,641	95,976	73,665	103,887	61,085	42,802
Aliwal North ... ..	956	2,057	5,566	2,984	2,582	1,758	943	815
Beaconsfield* ... ..	1,885	10,478	9,378	5,424	3,954	2,794	1,550	1,244
Beaufort West ... ..	1,089	2,791	5,478	2,669	2,809	2,208	1,132	1,076
Craddock ... ..	1,518	4,389	7,762	3,765	3,997	3,054	1,488	1,566
East London ... ..	3,648	6,924	25,220	16,354	8,866	14,674	8,677	5,997
Graaff Reinet... ..	1,873	5,946	10,083	4,734	5,349	4,055	1,911	2,144
Graham's Town ... ..	2,486	10,498	13,887	6,738	7,149	7,283	3,542	3,741
Kimberley ... ..	5,077	28,718	34,331	22,528	11,803	13,556	7,651	5,905
King William's Town ...	1,615	7,226	9,506	4,935	4,571	5,897	3,077	2,820
Middelburg ... ..	1,181	1,665	6,137	3,303	2,834	2,764	1,570	1,194
Oudtshoorn ... ..	1,641	4,386	8,849	4,225	4,624	4,145	2,060	2,085
Paarl ... ..	2,061	7,668	11,293	5,822	5,471	5,041	2,652	2,389
Port Elizabeth ... ..	5,595	23,266	32,959	18,948	14,011	21,987	12,518	9,469
Queenstown ... ..	1,879	4,094	9,616	4,743	4,549	4,157	2,184	1,973
Simon's Town* ... ..	804	3,576	6,643	5,094	1,549	4,843	3,878	965
Somerset East ... ..	886	2,894	5,216	2,506	2,710	1,847	919	928
Uitenhage ... ..	2,159	5,331	12,193	6,505	5,688	6,680	3,665	3,015
Worcester ... ..	1,489	5,404	7,885	3,885	4,000	3,588	1,803	1,785

\* The Municipal boundaries having been somewhat altered since 1891, the comparative figures for 1891 and 1904 do not relate to identical areas.



20. CAPE OF GOOD HOPE (1904)—*continued*.

TABLE 5.—PERSONS, MALES AND FEMALES, at each YEAR of AGE, (a) as enumerated, and (b) as actuarially interpolated, distinguishing the EUROPEANS or WHITES.

AGES.	ALL RACES.						EUROPEANS OR WHITES.					
	As enumerated.			As actuarially interpolated.			As enumerated.			As actuarially interpolated.		
	Persons.	Males.	Females.	Persons.	Males.	Females.	Persons.	Males.	Females.	Persons.	Males.	Females.
ALL AGES ..	2,400,604	1,218,940	1,190,864	2,400,804	1,218,940	1,190,864	579,741	318,544	261,197	579,741	318,544	261,197
Under 1 year ..	86,718	42,044	43,674	80,003	38,966	41,037	17,200	8,772	8,423	15,517	7,329	7,688
1 .. ..	52,727	26,142	26,585	76,117	37,225	38,892	12,634	6,409	6,215	15,084	7,611	7,473
2 .. ..	78,927	38,817	40,110	72,976	35,856	37,120	15,131	7,542	7,589	14,732	7,434	7,298
3 .. ..	77,037	37,678	39,359	70,479	34,809	35,670	14,870	7,384	7,286	14,446	7,292	7,154
4 .. ..	73,698	36,206	37,492	68,532	34,031	34,501	14,375	7,240	7,135	14,221	7,131	7,040
Under 5 years ..	368,107	180,887	187,220	368,107	180,887	187,220	74,000	37,347	36,653	74,000	37,347	36,653
5 .. ..	64,080	31,833	32,257	67,039	33,467	33,572	14,173	7,143	7,030	14,040	7,094	6,946
6 .. ..	60,628	34,766	34,862	65,906	33,070	32,836	14,020	7,095	6,925	13,896	7,026	6,870
7 .. ..	64,165	32,219	31,946	65,040	32,789	32,251	14,064	7,161	6,913	13,780	6,973	6,807
8 .. ..	73,389	37,328	36,961	64,349	32,576	31,774	13,500	6,728	6,772	13,680	6,930	6,750
9 .. ..	54,397	28,132	26,765	63,735	32,377	31,358	13,225	6,798	6,427	13,586	6,892	6,694
5 and under 10	326,069	164,276	161,791	326,069	164,273	161,791	68,982	34,915	34,067	68,982	34,915	34,067
10 .. ..	78,780	40,501	38,279	63,108	32,144	30,984	14,154	7,225	6,929	13,490	6,855	6,636
11 .. ..	42,846	21,593	21,253	62,372	31,826	30,546	12,417	6,289	6,128	13,378	6,810	6,588
12 .. ..	71,969	37,465	34,504	61,427	31,866	30,061	13,908	7,134	6,772	13,243	6,756	6,487
13 .. ..	51,723	26,744	25,979	60,189	30,724	29,465	12,816	6,500	6,316	13,073	6,696	6,387
14 .. ..	60,336	30,598	29,737	58,657	29,841	28,716	12,747	6,553	6,194	12,856	6,584	6,262
10 and under 15	305,653	155,901	149,752	305,653	155,901	149,752	66,040	33,701	32,339	66,040	33,701	32,339
16 .. ..	52,339	26,238	26,101	56,082	28,327	27,765	11,882	6,060	6,812	12,279	6,173	6,106
16 .. ..	53,914	26,664	27,250	53,378	26,804	26,574	11,936	6,017	5,918	11,971	6,066	5,916
17 .. ..	41,703	20,618	21,085	50,278	25,178	25,100	11,284	5,738	5,646	11,694	5,807	5,687
18 .. ..	68,489	29,467	29,022	46,510	23,216	23,294	11,776	6,235	5,541	11,470	6,058	6,412
19 .. ..	41,488	21,069	20,399	41,675	20,551	21,124	11,874	6,482	5,392	11,317	6,229	5,088
15 and under 20	247,933	124,076	123,857	247,933	124,076	123,857	58,731	30,522	28,209	58,731	30,522	28,209
20 .. ..	68,303	33,059	35,244	48,861	23,619	25,242	12,729	7,239	5,490	12,729	7,239	5,490
21 .. ..	34,806	18,171	16,435	47,761	23,598	24,163	12,762	7,814	5,148	12,980	7,614	5,366
22 .. ..	42,462	20,420	20,422	47,056	23,841	23,218	13,487	8,244	6,243	13,822	8,244	5,238
23 .. ..	40,423	20,759	19,664	45,951	23,564	22,387	13,541	8,348	5,193	13,453	8,348	6,108
24 .. ..	48,365	23,466	24,897	44,527	22,876	21,652	13,128	8,035	5,093	13,003	8,035	4,968
20 and under 25	234,159	117,497	116,662	234,159	117,497	116,662	65,647	39,480	26,167	65,647	39,480	26,167
26 .. ..	51,982	26,696	25,286	43,410	22,418	20,992	12,879	7,979	4,900	12,802	7,972	4,830
26 .. ..	41,388	21,014	20,374	41,999	21,608	20,391	12,159	7,392	4,767	12,219	7,531	4,898
27 .. ..	39,635	19,915	19,720	40,651	20,821	19,830	11,386	6,991	4,395	11,664	7,119	4,545
28 .. ..	43,410	22,099	21,311	39,341	20,059	19,282	11,833	7,185	4,648	11,136	6,735	4,401
29 .. ..	27,061	14,506	12,556	38,076	19,323	18,752	10,167	6,187	4,010	10,633	6,377	4,266
25 and under 30	203,476	104,229	99,247	203,476	104,229	99,247	58,454	35,734	22,720	58,454	35,734	22,720
30 .. ..	78,184	36,967	41,217	36,708	18,516	18,192	11,898	7,001	4,897	10,162	6,042	4,110
31 .. ..	18,571	10,195	8,376	35,480	17,883	17,597	7,943	4,733	3,160	9,697	5,733	3,964
32 .. ..	29,478	15,203	14,276	34,129	17,179	16,950	9,236	5,470	3,766	9,262	5,442	3,820
33 .. ..	21,137	11,987	9,750	32,712	16,485	16,227	8,331	5,154	3,677	8,847	5,171	3,676
34 .. ..	22,869	12,105	10,764	31,210	15,794	15,416	8,504	4,899	3,605	8,454	4,910	3,536
30 and under 35	170,239	85,857	84,382	170,239	85,857	84,382	46,412	27,307	19,106	46,412	27,307	19,106
35 .. ..	38,974	20,026	16,948	29,466	15,091	14,374	8,352	4,926	3,427	8,074	4,680	3,394
36 .. ..	27,983	14,353	13,650	27,902	14,419	13,483	7,978	4,507	3,471	7,714	4,457	3,267
37 .. ..	19,054	10,319	8,735	25,465	13,719	11,746	8,745	3,871	2,874	7,368	4,245	3,123
38 .. ..	27,317	14,378	12,939	23,802	12,930	10,872	7,378	4,269	3,109	7,056	4,044	2,992
39 .. ..	17,264	9,231	8,033	21,968	12,128	9,830	6,467	3,706	2,751	6,712	3,852	2,866
35 and under 40	128,692	68,287	80,305	128,592	68,287	80,305	36,910	21,278	16,632	36,910	21,278	16,632
40 .. ..	56,708	28,732	27,976	27,136	13,948	13,188	7,681	4,433	3,248	6,489	3,687	2,822
41 .. ..	11,099	6,019	6,080	24,359	12,669	11,690	4,678	2,658	2,020	6,112	3,486	2,626
42 .. ..	19,572	10,429	9,143	22,096	11,600	10,496	5,986	3,411	2,574	5,768	3,310	2,468
43 .. ..	13,200	7,114	6,086	20,278	10,711	9,567	5,417	3,096	2,321	5,444	3,134	2,310
44 .. ..	12,145	6,516	5,529	18,865	9,982	8,873	5,197	2,959	2,238	5,145	2,960	2,185
40 and under 45	112,724	58,910	63,814	112,724	58,910	53,814	28,958	16,557	12,401	28,958	16,557	12,401
45 .. ..	25,753	14,153	11,600	17,648	9,279	8,369	5,163	2,952	2,211	4,753	2,678	2,075
46 .. ..	14,204	7,494	6,710	17,011	8,983	8,028	4,475	2,594	1,881	4,625	2,644	1,981
47 .. ..	14,148	6,996	7,152	16,532	8,727	7,806	4,102	2,357	1,745	4,480	2,584	1,696
48 .. ..	18,142	9,279	8,863	16,138	8,463	7,975	4,645	2,623	2,022	4,324	2,500	1,824
49 .. ..	10,877	6,733	5,144	15,795	8,203	7,682	3,948	2,275	1,673	4,151	2,395	1,756
45 and under 50	83,124	43,655	39,469	83,124	43,655	39,469	22,333	12,801	9,532	22,333	12,801	9,532
50 .. ..	37,453	18,376	19,077	15,502	7,977	7,525	4,843	2,707	2,136	3,965	2,272	1,693
51 .. ..	6,203	3,358	2,845	15,155	7,721	7,434	2,751	1,546	1,205	3,765	2,137	1,628
52 .. ..	10,280	5,438	4,842	14,714	7,426	7,288	3,500	1,988	1,512	3,567	1,994	1,563
53 .. ..	7,921	4,222	3,699	14,148	7,082	7,056	3,415	1,913	1,602	3,342	1,848	1,494
54 .. ..	11,030	5,504	5,526	13,368	6,682	6,686	3,235	1,797	1,438	3,115	1,700	1,416
50 and under 55	72,887	36,898	35,989	72,887	36,898	35,989	17,744	9,951	7,793	17,744	9,951	7,793
55 .. ..	11,045	5,819	6,226	12,132	6,031	6,101	2,321	1,575	1,246	2,881	1,555	1,326
56 .. ..	9,268	4,785	4,453	10,735	5,366	5,367	2,569	1,406	1,163	2,642	1,416	1,226
57 .. ..	6,250	3,274	2,976	8,956	4,401	4,401	2,206	1,168	1,038	2,398	1,290	1,108
58 .. ..	10,935	5,502	6,433	6,733	3,566	3,167	2,359	1,272	1,087	2,152	1,179	973
59 .. ..	5,405	2,702	2,703	4,349	2,564	1,785	2,020	1,105	916	1,802	1,086	816
55 and under 80	42,903	22,082	20,821	42,903	22,082	20,821	11,975	6,526	5,449	11,975	6,526	5,449
60 .. ..	25,759	12,411	13,348	12,123	5,895	6,228	2,598	1,350	1,248	2,275	1,229	1,046
61 .. ..	3,599	1,874	1,725	10,039	4,952	5,087	1,484	824	640	2,043	1,097	946
62 .. ..	4,940	2,672	2,398	8,373	4,190	4,183	1,303	968	836	1,841	982	869
63 .. ..	5,043	2,602										

20. CAPE OF GOOD HOPE (1904)—*continued.*

TABLE 5.—PERSONS, MALES and FEMALES, at each YEAR of AGE, (a) as enumerated, and (b) as actuarially interpolated, distinguishing the EUROPEANS or WHITES—*continued.*

AGES.	ALL RACES.						EUROPEANS OR WHITES.					
	As enumerated.			As actuarially interpolated.			As enumerated.			As actuarially interpolated.		
	Persons.	Males.	Females.	Persons.	Males.	Females.	Persons.	Males.	Females.	Persons.	Males.	Females.
65 .. .. .	7,954	4,095	3,859	6,375	2,773	2,602	1,414	745	669	1,375	723	652
66 .. .. .	3,396	1,782	1,813	4,895	2,527	2,368	1,244	670	674	1,262	681	601
67 .. .. .	3,701	1,906	1,795	4,611	2,367	2,244	1,134	596	638	1,164	608	556
68 .. .. .	4,656	2,373	2,283	4,487	2,270	2,197	1,196	631	665	1,079	563	516
69 .. .. .	4,065	2,000	2,065	4,423	2,219	2,204	696	438	458	1,004	625	479
65 and under 70	23,771	12,156	11,615	23,771	12,156	11,615	5,884	3,080	2,804	5,884	3,080	2,804
70 .. .. .	14,196	6,655	7,541	4,451	2,198	2,253	1,079	652	527	938	490	448
71 .. .. .	1,622	752	770	4,465	2,176	2,289	706	360	346	876	458	418
72 .. .. .	2,538	1,272	1,266	4,448	2,145	2,303	797	421	376	819	430	389
73 .. .. .	1,814	988	828	4,346	2,081	2,255	814	467	357	761	400	361
74 .. .. .	1,784	908	878	4,144	1,973	2,171	703	350	343	705	372	333
70 and under 75	21,854	10,573	11,281	21,854	10,573	11,281	4,099	2,150	1,949	4,099	2,150	1,949
75 .. .. .	3,744	1,930	1,814	3,173	1,478	1,605	621	338	243	639	337	302
76 .. .. .	2,425	1,230	1,195	2,228	1,105	1,123	619	263	256	560	298	268
77 .. .. .	1,022	507	615	1,908	985	921	400	192	208	484	254	230
78 .. .. .	1,932	954	978	1,586	876	710	497	264	233	392	204	188
79 .. .. .	1,055	528	627	1,285	705	580	326	176	149	282	142	140
75 and under 80	10,178	5,149	5,029	10,178	5,149	5,029	2,363	1,235	1,125	2,363	1,235	1,128
80 .. .. .	5,777	2,541	2,236	1,762	822	930	335	176	159	277	140	137
81 .. .. .	566	259	307	1,699	780	919	225	122	103	253	129	124
82 .. .. .	713	351	362	1,657	758	919	232	125	107	235	122	113
83 .. .. .	494	250	258	1,600	709	897	215	98	117	225	116	109
84 .. .. .	676	324	352	1,608	658	850	188	89	99	205	103	103
80 and under 85	8,226	3,711	4,516	8,226	3,711	4,615	1,195	610	585	1,195	610	585
85 .. .. .	1,118	514	602	1,118	514	602	138	73	63	136	73	63
86 .. .. .	663	228	335	663	328	335	108	56	52	108	66	62
87 .. .. .	329	166	163	329	166	163	69	33	36	69	33	36
88 .. .. .	324	142	183	321	142	182	58	25	33	58	25	33
89 .. .. .	319	160	159	319	160	159	41	10	23	41	10	25
90 .. .. .	1,368	557	611	1,368	557	611	33	16	17	33	16	17
91 .. .. .	69	35	34	69	35	34	12	5	7	12	5	7
92 .. .. .	108	42	66	108	42	66	12	6	6	12	6	6
93 .. .. .	78	38	42	78	38	42	12	5	7	12	5	7
94 .. .. .	78	38	40	78	38	40	6	1	5	6	1	6
95 .. .. .	197	88	109	197	88	109	12	4	8	12	4	8
96 .. .. .	98	40	58	98	40	58	6	3	3	6	3	3
97 .. .. .	55	26	29	55	26	29	6	3	3	6	3	3
98 .. .. .	87	35	53	87	35	53	1	1	—	1	1	—
99 .. .. .	60	25	35	60	25	35	—	—	—	—	—	—
100 .. .. .	191	75	116	191	75	116	1	1	—	1	1	—
101 .. .. .	15	7	8	15	7	8	—	—	—	—	—	—
102 .. .. .	18	7	11	18	7	11	1	—	—	1	—	—
103 .. .. .	11	4	7	11	4	7	—	—	—	—	—	—
104 .. .. .	13	8	5	13	8	5	—	—	—	—	—	—
105 .. .. .	13	3	10	13	3	10	—	—	—	—	—	—
106 .. .. .	6	4	2	6	4	2	—	—	—	—	—	—
107 .. .. .	5	2	3	5	2	3	—	—	—	—	—	—
108 .. .. .	1	—	1	1	—	1	—	—	—	—	—	—
109 .. .. .	2	—	2	2	—	2	—	—	—	—	—	—
110 .. .. .	16	7	9	16	7	9	—	—	—	—	—	—
111 .. .. .	1	1	—	1	1	—	—	—	—	—	—	—
112 .. .. .	2	2	—	2	2	—	—	—	—	—	—	—
113 .. .. .	1	1	—	1	1	—	—	—	—	—	—	—
114 .. .. .	1	—	—	1	—	—	—	—	—	—	—	—
115 .. .. .	2	1	—	2	1	—	—	—	—	—	—	—
116 .. .. .	1	—	—	1	—	—	—	—	—	—	—	—
117 .. .. .	1	—	1	1	—	1	—	—	—	—	—	—
118 .. .. .	2	—	—	2	—	—	—	—	—	—	—	—
119 .. .. .	1	1	—	1	1	—	—	—	—	—	—	—
120 .. .. .	1	—	—	1	—	—	—	—	—	—	—	—
121 .. .. .	1	—	—	1	—	—	—	—	—	—	—	—
122 .. .. .	1	1	—	1	1	—	—	—	—	—	—	—
123 .. .. .	1	—	—	1	—	—	—	—	—	—	—	—
124 .. .. .	1	—	—	1	—	—	—	—	—	—	—	—
125 .. .. .	1	—	—	1	—	—	—	—	—	—	—	—
126 .. .. .	1	—	—	1	—	—	—	—	—	—	—	—
127 .. .. .	1	—	—	1	—	—	—	—	—	—	—	—
128 .. .. .	1	—	—	1	—	—	—	—	—	—	—	—
129 .. .. .	1	—	—	1	—	—	—	—	—	—	—	—
130 .. .. .	1	—	—	1	—	—	—	—	—	—	—	—
131 .. .. .	1	—	—	1	—	—	—	—	—	—	—	—
132 .. .. .	1	—	—	1	—	—	—	—	—	—	—	—
133 .. .. .	1	—	—	1	—	—	—	—	—	—	—	—
134 .. .. .	1	—	—	1	—	—	—	—	—	—	—	—
135 .. .. .	1	—	—	1	—	—	—	—	—	—	—	—
136 .. .. .	1	—	—	1	—	—	—	—	—	—	—	—
137 .. .. .	1	—	—	1	—	—	—	—	—	—	—	—
138 .. .. .	1	—	—	1	—	—	—	—	—	—	—	—
139 .. .. .	1	—	—	1	—	—	—	—	—	—	—	—
140 .. .. .	1	—	—	1	—	—	—	—	—	—	—	—
85 and upwards	5,249	2,355	2,894	5,249	2,355	2,894	514	248	266	614	248	266
Unspecified	979	699	280	979	699	280	169	115	51	169	115	51

NOTE.—The process of interpolation is not continued beyond the quinquennial period 80 and under 85.

TABLE 6.—CONDITION as to MARRIAGE of PERSONS, MALES and FEMALES, distinguishing the PRINCIPAL RACES, 1904.

—	ALL RACES.	Europeans or Whites.	Malays.	Hottentots.	Fingoes.	Kafirs and Bechuana.	Mixed and Other Races.
Unmarried .. .. .	{ Persons	1,557,294	379,067	9,402	59,669	207,858	198,479
	{ Males	842,911	215,516	4,904	32,186	105,927	104,900
	{ Females	714,383	163,551	4,498	27,473	101,931	93,579
Married .. .. .	{ Persons	738,593	184,030	5,422	27,370	87,398	87,724
	{ Males	352,228	96,745	2,759	13,119	39,456	43,856
	{ Females	385,735	87,285	2,663	14,251	47,940	43,868
Widowed .. .. .	{ Persons	106,307	19,013	804	3,940	14,645	11,409
	{ Males	20,390	5,904	193	1,559	7,394	3,648
	{ Females	85,911	13,109	611	2,381	12,947	7,821
Divorced .. .. .	{ Persons	5,155	437	40	152	695	386
	{ Males	1,304	233	18	69	34	163
	{ Females	3,851	204	28	83	511	233
Unspecified .. .. .	{ Persons	2,485	194	8	129	224	266
	{ Males	1,501	146	8	84	119	192
	{ Females	984	48	—	45	106	74

20. CAPE OF GOOD HOPE (1904)—*continued.*

TABLE 7.—CONDITION as to MARRIAGE and AGES of MALES and FEMALES, 1904.

AGES.	Unmarried.		Married.		Widowed.		Divorced.		Unspecified.	
	Males.	Females.	Males.	Females.	Males.	Females.	Males.	Females.	Males.	Females.
ALL AGES .. ..	842,911	714,383	352,823	385,735	20,386	85,911	1,304	3,851	1,501	984
Under 10 years ..	345,185	349,011	—	—	—	—	—	—	—	—
10- .. ..	155,890	149,581	11	56	—	1	—	—	—	114
15- .. ..	123,066	111,973	899	9,414	12	282	4	68	105	120
20- .. ..	100,184	52,650	18,664	61,078	225	2,178	59	672	385	184
25- .. ..	57,445	20,842	45,681	73,787	823	4,003	121	718	159	97
30- .. ..	26,401	10,044	57,700	67,644	1,408	5,876	187	732	155	88
35- .. ..	12,697	5,314	53,548	49,303	1,722	5,171	207	494	113	23
40- .. ..	8,235	4,103	48,227	41,481	2,126	7,762	193	417	129	51
45- .. ..	4,657	2,488	36,865	26,657	1,991	8,034	170	253	72	37
50- .. ..	3,474	2,254	30,850	22,708	2,350	10,769	128	213	96	45
55- .. ..	1,588	1,160	18,739	11,730	1,666	7,757	56	145	43	20
60- .. ..	1,060	1,149	17,650	9,744	2,307	10,882	71	169	52	57
65- .. ..	722	667	9,938	4,518	1,448	6,350	30	54	18	26
70- .. ..	764	626	8,071	3,197	1,673	7,389	45	35	20	34
75- .. ..	328	232	3,747	1,171	1,049	3,598	12	15	13	15
80- .. ..	252	210	2,534	768	909	3,491	8	19	8	27
85 years & upwards	129	152	1,515	384	690	2,334	10	6	11	18
Unspecified ..	364	127	183	95	7	36	3	1	142	21

20. CAPE OF GOOD HOPE (1904)—continued.  
TABLE 8.—OCCUPATIONS of MALES and FEMALES, distinguishing EUROPEANS or WHITES, 1904.

No.	OCCUPATION.	TOTAL ALL RACES.		EUROPEAN OR WHITE.		No.	OCCUPATION.	TOTAL ALL RACES.		EUROPEAN OR WHITE.	
		Males.	Females.	Males.	Females.			Males.	Females.	Males.	Females.
1	TOTAL POPULATION...	1,218,940	1,190,864	318,544	261,197	32	Law Clerk ...	476	11	457	11
2	Head of Department ( <i>not</i> elsewhere classified).	13	...	13	...	33	Others connected with the Law ...	16	...	13	...
3	Principal Officer of Department ( <i>not</i> elsewhere classified).	22	...	22	...	34	Medical Practitioner ...	623	6	617	6
4	Clerk, Accountant, &c., Government Department.	765	13	762	13	35	Dentist and Assistant ...	132	4	129	4
5	Intermediate or Subordinate Officer of Government Department.	973	...	157	...	36	Chemist and Druggist, Apothecary ...	407	3	405	1
6	Police (including Detectives) ...	4,716	1	3,706	1	36a	Chemist's and Druggist's, Apothecary's Assistant.	192	6	174	6
7	Penal (including all persons employed in Penal Establishments, Gaols, and Reformatories).	688	119	527	107	37	Hospital Officer ( <i>not</i> medical man), Attendant, Hospital Nurse.	359	549	241	514
8	Other Government Officers ...	70	2	69	2	38	Trained Nurse ( <i>not</i> Hospital) ...	1	174	1	170
9	Government Officer, Civil Servant ( <i>not</i> otherwise described).	527	7	520	7	39	Midwife ...	...	442	...	194
10	Member of Municipal or Divisional Council ( <i>not</i> otherwise described).	4	...	4	...	40	Others ministering to Health ...	108	155	30	54
11	Officer of Municipal or Divisional Council.	529	7	508	6	41	Author, Editor, Writer, Journalist, Lecturer.	169	10	164	10
12	Army Officer...	293	...	293	...	42	Reporter, Short-hand Writer, Typist ...	97	548	95	548
13	Army Non-commissioned Officer and Soldier.	6,430	...	6,418	...	43	Other Literary Persons (Librarian, &c.)	41	60	20	59
14	Navy Officer ...	143	...	143	...	44	Curator (Museum), Naturalist, Geologist, Botanist, &c.	27	...	27	...
15	Navy Petty Officer and Sailor ...	2,092	...	1,859	...	44a	Others connected with Science ...	21	...	21	...
16	Defence Department, Officer of, &c.	70	...	70	...	45	Civil Engineer ...	347	...	347	...
17	C.M.R. Officer ...	46	...	46	...	46	Surveyor ...	224	...	221	...
18	C.M.R. N.C. Officer and Trooper ...	910	...	846	...	47	Architect, Architect's Assistant ...	263	...	262	...
19	Others connected with Defence ...	10	...	8	...	48	Electrician ( <i>not</i> Postal and Telegraph Service).	631	...	620	...
20	Theological Student ...	1,130	2	830	2	49	Draughtsman, Draughtsman's Assistant	127	2	127	2
21	Missionary, Preacher ...	524	76	220	71	50	Others connected with Engineering, &c.	3	1	3	1
22	Salvation Army Officer, Clerk ...	38	40	36	39	51	Education Department, Officer of ...	46	5	46	5
23	Church Officer ...	77	8	53	5	52	College Professor ...	53	...	53	...
24	Nun, Sister of Charity, &c. ...	...	207	...	207	53	Schoolmaster, Mistress, Teacher ( <i>not</i> Music or Art).	2,354	5,698	1,255	4,511
25	Others connected with Religion and Charity.	11	7	10	5	54	Tutor, Governess ...	24	322	24	317
26	Judge...	7	...	7	...	55	Others ministering to Education ...	15	31	15	31
27	Magistrate ...	208	...	208	...	56	Artist, Sculptor, and Art Student	86	40	85	39
28	Law-Court Officer, Clerk ...	205	1	99	...	57	Engraver, Engraver's Assistant ...	37	...	36	...
29	Barrister ...	47	...	45	...	58	Photographer, Photographic Artist, Photographer's Assistant.	372	56	364	55
30	Attorney, Notary, and Conveyancer	492	...	491	...	60	Music Master, Mistress ...	91	463	89	456
31	Law Agent ...	181	...	180	...	61	Musician, Vocalist ...	152	35	149	34
						62	Others connected with Music ...	5	4	5	4
						63	Actor, Actress ...	77	64	77	63
						64	Theatrical Manager, Proprietor, Lessee, Circus Proprietor.	67	3	58	3
						64a	Theatrical Manager's Assistant, &c.	44	10	25	10
						65	Billiard-table Keeper, Marker ...	87	...	83	...

20. CAPE OF GOOD HOPE (1904)—continued.  
 TABLE 8.—OCCUPATIONS OF MALES and FEMALES, distinguishing EUROPEANS or WHITES, 1904—continued.

No.	OCCUPATION.	TOTAL ALL RACES.		EUROPEAN OR WHITE.		No.	OCCUPATION.	TOTAL ALL RACES.		EUROPEAN OR WHITE.	
		Males.	Females.	Males.	Females.			Males.	Females.	Males.	Females.
65a	Palmist, Clairvoyant, &c. ...	9	7	9	7	130	Post and Telegraph Department Officer, Accountant, Clerk.	355	25	355	25
66	Others connected with ... Sports and Amusement.	91	12	82	11	131	Postmaster, Office Assistant, Sorter, Letter Carrier, Messenger, Servant.	1,549	103	1,245	96
67	Wife, Widow, Mother (Domestic Duties)	...	117,166	...	57,932	132	Post Contractor, Agent, Conductor, Driver, Servant.	273	5	129	5
68	Daughter, other Relative (Domestic Duties).	299	59,409	86	28,050	133	Telegraph Inspector, Operator (Telegraphist), Clerk, Messenger, Servant.	1,027	3	986	3
69	Hotel Keeper, Hotel Keeper's Assistant ...	935	123	928	119	133a	Telephone Operator ...	36	9	36	9
70	Hotel Keeper's Wife, &c., assisting in business.	41	387	40	383	134	Electrical Engineer, Electrician ...	21	...	20	...
71	Restaurant, Café, Coffee, Eating House Keeper and Assistant.	345	133	256	52	136	Messenger, Porter (not Government or Railway).	1,416	16	640	9
72	Restaurant, Café, Coffee, Eating House Keeper's Wife, &c., assisting in business	4	33	2	27	137	Errand-Boy, Girl ...	289	2	100	...
73	Club House Manager, Secretary ...	51	7	49	7	139	Agricultural Department Officer, Assistant, Clerk.	236	4	233	4
74	Boarding, Lodging House Keeper and Assistant.	315	831	293	800	140	Agricultural School Officer, Assistant, Clerk, Student.	33	...	33	...
75	Boarding, Lodging House Keeper's Wife &c., assisting in business.	2	72	1	71	141	Farmer or General Farmer (so returned)	6,654	357	5,219	233
76	Others engaged in Board and Lodging ...	2	17	2	17	142	Farmer, Agricultural—Grain ...	8,964	407	6,109	198
77	Housekeeper, Steward ...	83	1,359	76	1,010	143	Farmer—Wine ...	1,558	41	1,548	41
78	Domestic Servant (including Grooms, Coachmen, and Motor Car Drivers).	12,092	63,441	1,398	5,840	144	Farmer—Tobacco ...	274	16	252	16
79	Hotel, Inn, Club-house, Eating House Servant.	1,426	534	773	245	145	Farmer, Pastoral—Live Stock (Sheep, Cattle, Dairy).	16,559	619	15,139	522
80	Laundry Keeper ...	86	73	28	38	146	Farmer, Pastoral—Live Stock (Ostrich)	965	34	951	34
80a	Laundry Keeper's Assistant, Washer-woman.	488	17,774	27	555	147	Farmer (combination of above) ...	4,339	175	3,888	140
81	Hairdresser, Barber ...	710	8	488	8	148	Farmer's Wife, assisting on Farm ...	22,916	27,201	18,387	21,991
82	Office Keeper, Caretaker, Cleaner, Porter, &c.	304	94	183	34	149	Farmer's Son, Daughter, or other Relative, living on Farm, over 15 years of age, if not otherwise described, or under 15 if stated to be assisting on Farm.	...	19,432	...	14,069
83	Others engaged in attendance ...	12	114	3	98	150	Farm Manager, Overseer, Superintendent, Assistant.	4,468	324	3,848	153
84	Capitalist, Financier ...	496	254	489	251	151	Biwooner ...	3,523	429	2,745	274
85	General Merchant, Importer, Wholesale Dealer.	1,396	3	1,352	3	152	Labourer (Outdoor) ...	72,885	...	7,262	...
86	Speculator ...	949	...	899	...	153	Farm Servant ...	33,355	12,969	...	522
87	Auctioneer, Appraiser, Valuer ...	271	...	270	...	154	Herd ...	7	738	2,491	54
88	House Owner, Agent, Land and Estate Agent.	61	13	56	10	155	Public Park, Botanic Gardens, Custodian, Worker.	...	...	...	...
89	Commission or other Agent (not Law) ...	694	9	632	8	156	Market Gardener, Fruit-grower, Florist	3,737	70	1,766	49
90	Banker, Bank Manager, Accountant, other Officer, Clerk.	1,337	1	1,326	1	157	Garden Labourer (not Domestic Servant)	1,727	54	178	5
91	Manager, Officer, Clerk, Insurance Company.	243	5	243	5	158	Peasant ...	334,742	422,324	66	55
92	Insurance Agent, Camvasser, and others engaged in Insurance.	143	1	143	1	159	Others connected with Agriculture ...	131	17	57	...
						160	Forest Department Officer, Conservator, Inspector, Clerk, Ranger.	167	1	147	...
						161	Forest Woodcutter, Woodman ...	2,105	12	735	...

93	108	2	108	2	163	Others engaged in Woods and Forests ...	72	4	28	1
94	315	1	299	1	163	Priekly Pear Worker ...	121	1	13	...
95	1,914	204	1,891	200	163a	Others engaged on Land ...	45	...	41	...
96	10,336	1,828	8,858	1,666	165	Horse Proprietor, Breeder, Dealer ...	374	...	228	...
97	1,971	104	1,923	102	166	Veterinary Surgeon, Farrier, Farrier's Assistant ...	761	...	151	...
98	6,217	306	4,557	267	166	Horse-breaker, Trainer, Jockey, Groom (not Domestic Servant nor in Livery Stable) ...	180	...	177	...
99	16	339	13	294	167	Live Stock Buyer, Seller, Dealer ...	13	1	6	...
100	571	5	477	3	167a	Game Keeper, Vermin Destroyer, &c. ...	2,872	14	976	10
101	929	24	878	23	168	Fisherman, &c. ...	201	13	25	13
102	1,722	92	708	38	169	Others engaged about Animals ...	149	71	61	29
103	118	6	93	6	170	Bookseller, Stationer, Publisher ...	1,401	99	119	54
104	2,292	15	2,283	15	170a	Bookseller's Assistant ...	33	2	1,154	69
105	2,970	23	2,009	14	171	Bookbinder ...	103	1	29	2
106	2,859	7	2,060	4	172	Printer, Compositor, Stereotypor ...	9	1	7	1
107	447	...	386	...	173	Newspaper Proprietor, Publisher ...	9	1	108	1
108	36	...	36	...	174	Others connected with Books ...	9	6	9	6
109	383	...	313	...	175	Musical Instrument Maker, Mender, Tuner, Dealer ...	24	3	22	3
110	368	8	265	5	176	Music—Publisher, Seller ...	58	3	33	2
111	8,568	3	1,177	...	177	Others connected with Musical Instruments ...	19	...	16	...
112	1,405	8	818	2	178	Lithographer, Lithographic Printer ...	90	4	84	3
113	2,026	7	1,297	5	178a	Picture Dealer, &c. ...	417	1	398	1
114	40	2	31	2	180	Wood Carver ...	4	1	4	1
115	54	...	5	...	180a	Others connected with Carving, Figures and Ornaments ...	12	...	12	...
115a	42	...	27	...	181	Pattern Maker, Designer ...	936	...	136	...
116	29	...	7	...	182	Watch, Clock—Maker* ...	1,123	...	1,074	...
117	610	3	605	3	182a	Watchmaker's Assistant ...	32	...	14	...
118	12	...	12	...	183	Surgical Instrument Maker, Dealer ...	39	...	30	...
119	33	...	37	...	184	Gunsmith and others Working and Dealing in Arms and Explosives ...	17	...	17	...
120	246	2	245	2	185	Mechanical Engineer, Engine and Machine Maker, Fitter, Machinist, Agent, Dealer ...	439	2	392	1
121	1,761	...	1,582	...	185a	Tool-maker, Cutler, &c. ...	1,410	1	897	...
122	761	...	635	...	186	Millwright ...	67	...	89	...
123	706	12	509	12	187	Others Making and Dealing in Machines, Implements and Tools ...	127	...	125	...
124	104	...	76	...	188	Coach Maker, Dealer and Assistant ...	212	...	189	...
125	537	...	309	...	189	Wagon Maker, Assistant ...	1,101	5	575	3
126	15	...	6	...	189a	Railway-carriage Maker ...	194	2	163	2
127	5,310	...	229	...	19	Motor Car Dealer, Bicycle Maker, Dealer ...	47	...	34	...
128	...	...	...	...	191	Saddler, Harness Maker, Dealer ...	408	...	327	...
129	...	...	...	...	192	Wheelwright, Wood Turner ...	40	...	36	...
...	...	...	...	...	193	Others Making and Dealing in Carriages, &c. ...	203	1	163	1
...	...	...	...	...	194	Shipbuilder, Shipwright ...	16	...	16	...
...	...	...	...	...	195	Boatbuilder ...	...	...	...	...
...	...	...	...	...	196	Sailmaker ...	...	...	...	...
...	...	...	...	...	197	Others connected with Ships and Boats ...	...	...	...	...
...	...	...	...	...	198	...	...	...	...	...

\* See also No. 313 for "Jewellers."

20. CAPE OF GOOD HOPE (1904)—continued.  
 TABLE 8.—OCCUPATIONS OF MALES AND FEMALES, distinguishing EUROPEANS or WHITES 1904—continued.

No.	OCCUPATION.	TOTAL ALL RACES.		No.	OCCUPATION.	EUROPEAN OR WHITE.		TOTAL ALL RACES.		EUROPEAN OR WHITE.	
		Males.	Females.			Males.	Females.	Males.	Females.	Males.	Females.
199	Furniture-maker, Cabinet-maker, Upholsterer and Assistant.	740	15	260	Confectioner, Pastrycook ...	578	13	203	121	170	42
200	Furniture Broker, Dealer and Assis ant...	124	1	261	Greengrocer, Fruiterer ...	122	1	1,368	41	342	5
201	Picture-frame Maker, Carver and Gilder	56	6	261a	Greengrocer's Assistant ...	51	3	48	4	31	2
202	Mattress, Bed—Maker ...	78	5	262	Jam Maker, Fruit Preserver ...	16	3	19	31	16	6
203	Undertaker, Coffin Maker ...	51	1	263	Others Working and Dealing in Vegetable Food.	47	1	28	10	11	4
204	Others Working and Dealing in Furniture	1	2	264	Wine, Spirit Merchant ...	2	2	123	2	123	2
204a	Chemical Fertilizer Manufacturer, &c. ...	2	1	264a	Wine, Spirit Merchant's Assistant ...	1	...	65	1	36	1
205	Railway Construction and Maintenance Engineer, Inspector, Assistant, Clerk.	262	...	265	Distiller, Rectifier and Assistant ...	258	...	295	...	30	...
206	Railway Construction Contractor, Superintendent, Foreman, Ganger, Time-keeper.	2,123	...	267	Brewers and others engaged in Brewing	1,683	...	197	6	117	1
207	Railway Construction Contractor, Superintendent, Foreman, Ganger, Time-keeper.	15,142	3	267a	Bottle Store, Licensed Victualler, Publican, Canteen Keeper.	1,630	1	1,145	74	968	70
208	Railway Construction Platelayer, Navy, Excavator, &c., Railway Road-labourer, &c.	827	1	268	Bottle Store, Licensed Victualler's Assistant, Barman, Barmaid.	780	1	371	16	290	12
209	Others engaged on Railway Construction, Repair.	196	2	268a	Erated Water, Cordial — Manufacturer and Assistant.	193	2	18	2	13	...
210	Public Works Department and Local Government Inspector, Officer, Clerk.	54	...	269	Ice Manufacturer—Dealer and Assistant	688	...	242	145	177	74
211	Harbour Works, Engineer, Officer, Clerk Contractor, Superintendent, Overseer, Foreman, Timekeeper, Diver.	812	2	270	Tobacco, Cigar, Cigarette, Snuff—Manufacturer, Agent, Worker.	53	1	123	40	119	32
212	Excavator, Road-labourer, Dock-labourer, &c.	9,408	3	271	Tobaccoist ...	868	...	12	2	1	...
213	Builder, Building Contractor, Foreman, Measure, Clerk.	1,462	2	272	Others Working and Dealing in Drinks, Narcotics, and Stimulants.	1,230	2	23	4	7	1
214	Stone, Marble Mason, Mason, Pavior ...	8,733	...	273	Hide, Skin—Dealer, Salesman ...	3,524	...	102	23	25	...
215	Bricklayer (not Brickmaker, see No. 307).	1,962	...	274	Wool Presser, Washer, and Assistant ...	1,321	...	49	...	48	...
216	Plasterer ...	414	...	276	Tanner ...	297	...	141	13	56	1
217	Slater, Tiler, Shingler, Thatcher ...	110	...	277	Carrier ...	174	...	27	5	18	...
218	Mason's, Bricklayer's, Plasterer's, Slater's, Labourer, Hodman.	1,934	...	278	Leather Manufacturer, Dealer ...	7,714	...	30	6	28	5
219	Carpenter, Joiner ...	9,590	...	279	Feather Buyer, Dresser, Dealer, Cleaner, and Assistant.	2,329	1	485	98	363	86
220	Carenter's Labourer ...	126	...	280	Others engaged in Working and Dealing in Animal Matters.	11	...	103	14	33	8
221	Painter, Paperhanger, Plumber, Glazier, Decorator.	3,734	3	280a	Timber Merchant, Dealer ...	23	...	74	...	66	...
222	Stone-breaker, Stone-breaking Machine Worker.	51	...	281	Timber Merchant's Assistant ...	52	...	33	...	32	...
223	Others working in Railways, Roads, Bridges, Houses and Buildings.	38	...	282	Firewood Dealer, Seller, Chopper ...	174	...	280	104	74	4
224	Engineer, Contractor, Superintendent, Foreman.	25	...	283	Fence, Hurdle-maker, Splitter ...	13	...	222	...	118	...
				284	Turner ...	2,329	1	127	...	125	...
				285	Cooper ...	11	...	227	...	93	...
				286	Sawyer, Saw-mill Owner, Worker ...	23	...	680	1	222	...
				287	Basket-maker, Box-maker, Broom-maker, &c.	25	...	100	7	22	2
					Hay and Straw Dealer ...		...	6	...	2	...
					Others Working and Dealing in Vegetable Matters.		...	86	42	35	13

225	Dam-maker, Dam-maker's Assistant	438	5	194	1	288	Mining Department : Inspector, Office, Clerk.	3	3	...	3
226	Well Sinker, Borer and Assistant	362	...	185	...	289	Mining Engineer, Inspector, Surveyor ...	123	...	...	123
227	Cemetery Keeper, Clerk, Labourer, Grave-digger.	54	3	30	2	290	Mine Owner, Company Director, Manager, Officer, Clerk.	99	...	...	97
228	Sanitary Contractor, Inspector, Overseer, Street-keeper, Assistant, Clerk.	188	1	161	...	291	Diamond Merchant, Broker, Dealer, Buyer.	37	...	...	37
229	Scavenger, Street-cleaner ...	67	...	29	...	291a	Diamond Merchant's Assistant, Clerk ...	4	...	...	4
230	Chimney-sweep ...	15	...	10	...	292	Mine Manager, Contractor, Overseer, Foreman, Mechanic.	639	...	...	624
231	Nightman, Night-cart Driver	210	...	28	...	293	Mine Guards, Sundry Workers	618	...	...	472
232	Others working in the disposal of Dead Matter and Refuse.	5	...	4	...	294	Diamond Miner, Digger, Mine Labourer, Debris Washer, Sorter.	18,874	273	104	1,404
233	Draper, Linen Draper, Mercer	537	76	543	75	295	Gold Miner	58	...	...	54
233a	Draper, Woollen Manufacturer's Assistant	970	721	931	714	296	Copper Miner	887	...	...	75
234	Woollen Manufacturer (all Branches), Woollen Dealer and Assistant.	17	11	13	2	297	Coal Miner	2,321	...	...	120
235	Others Working and Dealing in Textile Fabrics.	29	6	25	3	298	Miner (unspecified)	382	8	...	151
236	Hatter, Cap-maker, Straw Hat, Bonnet - Maker.	20	1	19	1	299	Mineral Prospector	91	...	...	90
236a	Hatter's Assistant, &c.	1	...	1	...	300	Others engaged in Mining	77	44	...	18
237	Clothes Dealer, Outfitter, Slopseller	2,366	155	1,538	126	301	Coal Merchant's Assistant	24	...	...	20
238	Outfitter's Assistant	249	4	244	4	301a	Coal Merchant's Assistant	2	...	...	2
238a	Milliner, Dressmaker	39	...	33	...	302	Coalheaver, Labourer	10	112	45	59
239	Milliner, Dressmaker's Assistant	31	4,702	20	3,778	303	Gasworks Service—Gas Engineer, Match-maker, &c.	161	...	...	277
240	Milliner's, Dressmaker's Assistant	2	90	1	86	304	Quarry Owner, Worker	896	...	...	278
241	Shirtnaker, Seamstress	1	482	1	328	305	Stone Cutter, Dresser (not Mason)	351	...	...	165
242	Sewing Machinist	1	33	1	29	306	Lime Burner, Quarrier, Dealer, and Assistant.	306	13	...	...
243	Hostler, Haberdasher, Glover	19	1	18	1	307	Brick Maker, Dealer, &c.	3,074	10	2	566
243a	Hostler's Assistant	1	...	1	...	308	Others Working and Dealing in Stone, Clay, Earthenware, or Glass.	238	2	...	55
244	Shoe, Boot—Maker, Dealer, Shoemaker's Wife, Assisting.	2,023	26	1,240	20	309	Salt Pan Owner, Worker, Rider, Dealer ...	114	23	...	43
244a	Shoe, Boot—Maker's Assistant	127	14	105	8	310	Waterworks Service	62	...	...	12
245	Others Working and Dealing in Dress	25	16	24	16	311	Water Supply Overseer, Carrier, Dealer, and Assistant.	72	6	...	30
246	Mat, Matting, Rope—Maker, Dealer	8	3	5	1	312	Others Working and Dealing in Water ...	20	...	...	6
247	Canvases, Sail-cloth—Maker, Dealer	9	2	6	2	313	Goldsmith, Silversmith, Jeweller, and Assistant.	307	15	...	285
248	Tent, Tarpaulin Maker, Dealer	13	4	12	4	314	Others Working and Dealing in Gold, Silver, and Precious Stones.	2	...	...	2
249	Others Working and dealing in Fibrous Materials.	8	9	8	3	315	Copper Worker, Dealer	60	...	...	51
250	Cowkeeper, Dairyman, Milk-seller, and Assistant.	333	255	192	40	316	Tin, Quicksilver, Zinc Worker, Dealer, &c.	387	7	...	233
251	Butcher, Meat Salesman, Butcher's Wife, Assisting in business.	1,612	19	1,285	16	317	Iron Founder, Moulder, Worker, Dealer ...	203	1	...	197
251a	Butcher's Assistant	400	18	172	16	318	Blacksmith, Whitesmith, Boiler Maker ...	3,672	2	...	2,661
252	Provision Curer, Dealer, Meat Preserver	15	1	38	...	319	Hardware Merchant, Dealer, Ironmonger	208	2	...	204
253	Poulterer, Game Dealer	15	5	14	4	319a	Ironmonger's Assistant	152	13	...	150
254	Fishmonger, Dealer, Curer, and Assistant	499	45	259	4	320	Brass Founder, Moulder, Worker, Dealer	59	1	...	56
255	Others Working and Dealing in Animal Food.	94	15	6	...	321	Locksmith, Bell-hanger, Gas-fitter	1,129	3	...	936
256	Grain, Flour, Meal—Merchant, Dealer	16	...	13	...	322	Others Working and Dealing in Metals other than Gold or Silver, including Wire Worker—Fencer.	180	...	...	81
256a	Grain Merchant's Assistant	2	3	2	3	323	Engineer, Engine-driver, Stoker, Fireman (undefined).	1,604	...	...	1,477
257	Miller, Flour Mill Worker	430	79	307	45	324	Manufacturer, Mechanic (undefined)	259	1	...	240
258	Baker, Bread, Biscuit Maker, Dealer	1,221	30	798	23						
258a	Baker's Assistant	277	29	106	25						
259	Grocer, Coffee, Tea Dealer	1,080	29	655	25						
259a	Grocer's Assistant	719	96	481	86						



20. CAPE OF GOOD HOPE (1904)—continued.  
 TABLE 8.—OCCUPATIONS OF MALES AND FEMALES, distinguishing EUROPEANS or WHITES, 1904—continued.

No.	OCCUPATION.	TOTAL ALL RACES.		EUROPEAN OR WHITE.		No.	OCCUPATION.	TOTAL ALL RACES.		EUROPEAN OR WHITE.	
		Males.	Females.	Males.	Females.			Males.	Females.	Males.	Females.
325	Apprentice (undefined) ...	173	49	121	5	333	Scholar—Government-aided School ...	76,385	78,375	31,825	30,062
326	Contractor, Manager, Overseer, Foreman, Timekeeper (undefined) ...	1,777	31	1,490	28	339	Scholar—Private School ...	15,895	16,794	10,969	12,303
327	General Labourer (Branch undefined) ...	40,097	176	4,015	6	340	Scholar—Receiving Instruction at Home, at Sunday School only, and Scholar unspecified.	16,857	17,984	11,871	12,461
328	Others engaged in Mechanical Operations or Labour of an indefinite nature.	251	21	177	11	341	Children of 14 years and under not classed as Scholars, nor returned under any Occupation.	231,594	299,498	52,118	52,008
329	Annuitant ...	226	368	208	343	342	Inmate of Charitable Institution ...	677	660	66	210
330	Of Independent means (Source of Income undescribed).	326	106	298	96	343	Pauper, Beggar, Vagrant, Tramp ...	742	603	78	37
331	Landed Proprietor ...	1,231	487	1,175	457	344	Others supported from Voluntary Sources	137	100	31	26
332	Other Persons of Property or Rank ...	6	4	6	4	345	Convict ...	4,801	347	713	20
333	Pensioner and Retired Official (returned as such).	337	39	296	37	346	Prisoner ...	723	60	171	6
334	Wife, Daughter, Relative, Visitor (so returned).	530	3,451	243	1,895	347	Prostitute ...	... 7	31	...	7
335	Widower, Widow (so returned) ...	188	1,083	73	304	348	Others of the Criminal Class ...	3,092	1,978	1,317	691
336	Others of imperfectly defined Pursuits ...	238	210	163	147	349	Persons whose Occupation is unknown or unspecified.	...	...	...	...
337	Persons returned as of No Occupation ...	260	207	147	135						

20. CAPE OF GOOD HOPE (1904)—continued.

TABLE 9.—BIRTHPLACES of PERSONS, MALES and FEMALES, 1904.

WHERE BORN.	Persons.	Males.	Females.	WHERE BORN.	Persons.	Males.	Females.
<b>TOTAL POPULATION ...</b>	<b>2,409,804</b>	<b>1,218,940</b>	<b>1,190,864</b>	<b>FOREIGN COUNTRIES.</b>			
<b>BRITISH POSSESSIONS.</b>				<b>In Europe—</b>			
Cape of Good Hope ...	2,205,937	1,080,094	1,125,843	Austria-Hungary ...	1,161	1,007	154
<b>In Europe—</b>				Belgium ...	147	116	31
England and Wales ...	63,449	44,829	18,620	Denmark ...	655	516	139
Scotland ...	15,709	11,170	4,539	France ...	703	499	204
Ireland ...	8,605	6,198	2,407	Germany ...	7,460	4,696	2,764
Great Britain (not specified).	85	78	7	Greece ...	965	934	31
Channel Islands and Isle of Man.	240	176	64	Holland ...	1,663	1,130	533
Malta ...	68	45	23	Italy ...	2,018	1,852	166
Gibraltar ...	61	32	29	Norway and Sweden ...	1,860	1,644	216
Cyprus ...	7	7	—	Portugal ...	350	310	40
<b>In Asia—</b>				Russia ...	12,296	9,176	3,120
Indian Empire ...	8,294	7,822	472	Spain ...	203	176	27
Ceylon ...	66	49	17	Switzerland ...	338	200	138
Hong Kong ...	26	25	1	Others and unspecified ...	341	286	55
Straits Settlements ...	34	27	7	<b>In Asia—</b>			
Other Possessions in Asia	20	14	6	Afghanistan ...	30	30	—
<b>In Africa (other than Cape of Good Hope)—</b>				Arabia ...	46	37	9
Natal ...	14,134	7,461	6,673	China ...	1,346	1,339	7
Basutoland ...	20,372	11,784	8,588	Japan ...	43	35	8
Bechuanaland Protectorate.	497	259	238	Philippine Islands ...	30	30	—
Orange River Colony ...	13,513	7,043	6,470	Turkey in Asia ...	378	259	119
Transvaal ...	11,647	7,067	4,580	Others and unspecified ...	67	54	13
Rhodesia ...	774	601	173	<b>In Africa—</b>			
St. Helena ...	1,712	840	872	Abyssinia ...	25	16	9
Mauritius and Seychelles	789	549	240	Egypt ...	101	82	19
Zanzibar and Pemba ...	88	84	4	German South-West Africa.	2,275	1,208	1,067
Sierra Leone ...	86	85	1	Other German Possessions	8	4	4
Tristan da Cunha ...	45	26	19	Madeira ...	830	756	74
Other Possessions in Africa.	41	39	2	Portuguese East Africa ...	813	771	42
<b>In America—</b>				Other Portuguese Possessions.	238	233	5
Canada ...	480	371	109	Others and unspecified ...	205	183	22
Newfoundland and Labrador.	13	12	1	<b>In America—</b>			
Bermudas ...	20	15	5	United States ...	918	670	248
<b>West Indies—</b>				Argentine Republic ...	130	90	40
Jamaica ...	63	53	10	Brazil ...	36	22	14
Barbados ...	65	56	9	Chili ...	14	14	—
Other British West Indies.	28	28	—	Mexico ...	11	10	1
British Guiana ...	39	37	2	Others and unspecified ...	1,192	982	210
British Honduras ...	1	1	—	<b>In Oceania—</b>			
Falkland Islands ...	1	1	—	New Hebrides ...	2	2	—
<b>In Australasia—</b>				Samoa ...	3	—	3
The Commonwealth ...	3,216	2,101	1,115	<b>AT SEA</b> ...	118	66	52
New Zealand ...	431	327	104	<b>UNSPECIFIED</b> ...	127	97	30
Fiji ...	2	2	—				

NOTE.—Of the persons born in the Cape of Good Hope, 440,604 were Europeans or Whites, 15,037 were "Malays," 89,108 were Hottentots, 306,435 were Fingoes, 1,070,667 were Kafirs and Bechuanas, and 284,086 were of Mixed and Other Races; of those born in Natal, 1,285 were Europeans or Whites, 875 were Fingoes, 11,521 Kafirs and Bechuanas, 433 "Mixed and other Races;" of those born in Basutoland, 2,666 were Fingoes, and 17,488 Kafirs and Bechuanas; of those born in the Orange River Colony, 5,601 were Europeans or Whites, 625 Hottentots, 553 Fingoes, 5,438 Kafirs and Bechuanas, and 1,288 "Mixed and Other Races;" of those born in the Transvaal, 4,304 were Europeans or Whites, 6,241 Kafirs and Bechuanas, and, 564 "Mixed and Other Races;" of those born in St. Helena, 717 were Europeans or Whites, and 981 "Mixed and Other Races;" of those born in India, 695 were Europeans or Whites, 409 Malays, and 7,171 "Mixed and Other Races;" and of those born in German South-West Africa, 1,148 were Hottentots, and 790 Kafirs and Bechuanas.

TABLE 10.—RELIGIONS of the POPULATION, distinguishing the Principal Races, 1904

RELIGIONS.	ALL RACES.			Euro- peans or Whites.	Malays.	Hotten- tots.	Fingoes.	Kafirs and Bech- uanas.	Mixed and Other Races.
	Persons.	Males.	Females.						
<b>TOTAL POPULATION ...</b>	<b>2,409,804</b>	<b>1,218,940</b>	<b>1,190,864</b>	<b>579,741</b>	<b>15,682</b>	<b>91,260</b>	<b>310,720</b>	<b>1,114,067</b>	<b>298,334</b>
<b>CHRISTIAN.</b>									
<b>PROTESTANTS.</b>									
Baptist ...	14,077	7,172	6,905	9,940	2	319	1,230	1,825	761
American or Ethiopian Baptist.	28	6	22	—	—	—	—	28	—
Congregationalist (including Independent and London Missionary Society).	112,202	54,599	57,603	4,986	56	15,118	11,424	44,210	36,408
Dutch Reformed Church ...	399,487	203,668	195,819	296,792	175	19,660	1,657	9,937	71,266

20. CAPE OF GOOD HOPE (1904)—*continued.*TABLE 10.—RELIGIONS of the POPULATION, distinguishing the Principal Races, 1904—*continued.*

RELIGIONS.	ALL RACES.			Euro- peans or Whites.	Malays.	Hotten- tots.	Fingoes.	Kafirs and Bech- uanas.	Mixed and Other Races.
	Persons.	Males.	Females.						
<b>CHRISTIAN—<i>cont.</i></b>									
<b>PROTESTANTS—<i>cont.</i></b>									
Lutherans (including Scandi- navian Church).	37,041	20,458	16,583	13,089	11	4,174	725	8,465	10,577
Moravian or United Brethren.	23,079	11,193	11,886	278	5	512	5,171	6,493	10,620
Rhenish ... ..	20,782	10,397	10,385	343	3	1,789	14	1,485	17,148
Methodist, Wesleyan ... ..	277,285	136,275	141,010	35,860	79	14,208	72,335	124,474	30,329
Primitive Methodist ... ..	892	414	478	123	—	2	177	529	61
African Methodist Episcopal Other Methodists ... ..	12,055 32	5,756 20	6,299 12	36 13	1 —	666 3	1,984 1	7,687 3	1,681 12
Presbyterian ... ..	88,653	45,903	42,750	26,357	49	3,643	28,493	26,239	3,872
Ethiopian Presbyterian ... ..	7	—	7	—	—	—	2	5	—
Z. A. Gereformeerde Kerk ... ..	6,209	3,146	3,063	5,991	—	4	1	88	125
Church of Christ, or Christian (including Disciples of Christ).	7,591	4,154	3,437	1,074	7	1,081	386	3,617	1,426
Free Church ... ..	1,569	798	771	44	—	19	675	823	8
French Reformed Church (in- cluding Paris Missionary Society).	908	427	481	8	—	—	122	726	52
Native Church ... ..	2,354	1,149	1,205	—	—	40	1,246	892	176
Plymouth Brethren ... ..	809	383	426	713	—	—	16	24	56
Brethren, Other ... ..	212	117	95	135	—	—	24	38	15
Salvation Army ... ..	1,783	907	876	910	—	30	105	436	302
Seventh Day Adventist ... ..	742	295	447	592	—	4	—	86	60
Unitarian (including Free Pro- testant and Liberal Church).	534	312	222	475	—	—	17	3	39
Protestant (unspecified) ... ..	6,293	3,493	2,800	2,901	1	291	251	2,002	847
<b>Missions (unassigned)—</b>									
American ... ..	215	99	116	—	—	—	—	186	29
Dutch ... ..	4,788	2,521	2,267	41	4	1,630	89	511	2,513
German ... ..	84	43	41	2	—	6	—	6	70
Independent ... ..	2,123	1,008	1,115	6	—	962	138	404	613
Native ... ..	413	205	208	—	—	38	7	305	63
South African General (or Cape).	532	280	252	18	—	1	83	348	82
Others ... ..	119	69	50	47	—	1	2	11	58
<b>Miscellaneous—</b>									
African Free Church ... ..	169	75	94	—	—	—	136	33	—
American Reformed Church ... ..	4	3	1	4	—	—	—	—	—
Apostolic Church ... ..	92	55	37	90	—	—	1	1	—
Apostolic Holiness Associa- tion.	1	1	—	1	—	—	—	—	—
Calvinist ... ..	15	14	1	15	—	—	—	—	—
Christadelphian ... ..	103	57	46	103	—	—	—	—	—
Christian Worker ... ..	4	3	1	2	—	—	—	1	1
Countess of Huntingdon's Chapel.	1	1	—	1	—	—	—	—	—
Dissenter (or Nonconfor- mist).	154	94	60	106	—	—	3	17	28
Ebenezer ... ..	1	—	1	—	—	—	—	—	1
Evangelical Protestant ... ..	11	10	1	4	—	—	—	1	6
Evangelical Reformed ... ..	6	6	—	6	—	—	—	—	—
Evangelist ... ..	143	109	34	51	—	4	1	69	18
Free Church of Australia... ..	2	1	1	2	—	—	—	—	—
Free Remonstrant Brother- hood.	2	1	1	2	—	—	—	—	—
Holy Ghost ... ..	2	1	1	2	—	—	—	—	—
Independent, African ... ..	12	4	8	—	—	—	—	—	—
Independent, Dutch ... ..	86	72	14	—	—	—	1	11	—
Interdenominational ... ..	2	2	—	2	—	—	—	—	85
Kafir Reformed Church ... ..	2	—	2	—	—	—	—	2	—
Little Flock ... ..	17	8	9	10	—	—	—	7	—
Mennonite ... ..	2	2	—	2	—	—	—	—	—
Monist ... ..	1	1	—	1	—	—	—	—	—
Reformation ... ..	1	1	—	1	—	—	—	—	—
Society of Friends ... ..	91	63	28	89	—	—	—	—	2
Swiss Church (Zwinglian)	12	7	5	12	—	—	—	—	—
Trinity ... ..	4	2	2	3	—	—	—	—	1
Unionist ... ..	159	115	44	17	—	17	1	8	116
Universalist ... ..	8	4	4	8	—	—	—	—	—
Welsh Calvinistic Methodist	9	7	2	9	—	—	—	—	—
Welsh Church ... ..	6	5	1	6	—	—	—	—	—
<b>Protestant Catholic—</b>									
Church of England (includ- ing Episcopalian).	281,433	149,993	131,440	126,552	156	5,791	29,691	45,116	74,127

20. CAPE OF GOOD HOPE (1904)—continued.

TABLE 10.—RELIGIONS of the POPULATION, distinguishing the PRINCIPAL RACES, 1904—continued.

RELIGIONS.	ALL RACES.			Euro-peans or Whites.	Malays.	Hotten-tots.	Fingoes.	Kafirs and Bechu-anas.	Mixed and Other Races.
	Persons.	Males.	Females.						
<b>ROMAN AND GREEK CATHOLIC.</b>									
Church of Rome or Roman Catholic.	37,069	22,699	14,370	28,480	21	487	445	3,272	4,364
Greek Church ... ..	1,049	987	62	1,028	—	—	—	—	21
<b>OTHER CHRISTIANS.</b>									
Unsectarian (including No Church or Denomination).	775	468	307	267	—	193	16	206	93
Miscellaneous—									
Ambrosian ... ..	1	1	—	1	—	—	—	—	—
Armenian Gregorian ... ..	4	4	—	4	—	—	—	—	—
Believer ... ..	1	1	—	1	—	—	—	—	—
Catholic Apostolic ... ..	48	38	10	33	5	7	—	—	3
Christian Science ... ..	2	2	—	2	—	—	—	—	—
Divine Healing Mission ... ..	1	1	—	1	—	—	—	—	—
Dowieite ... ..	3	2	1	3	—	—	—	—	—
German Apostolic ... ..	2	—	2	2	—	—	—	—	—
Mormon, Latter-day Saint ... ..	18	11	7	18	—	—	—	—	—
Orthodox ... ..	18	15	3	18	—	—	—	—	—
Swedenborgian (or New Jerusalem Church).	54	26	28	40	—	—	—	14	—
<b>NON-CHRISTIAN.</b>									
JEW ... ..	19,537	13,124	6,413	19,509	—	—	—	—	28
MOHAMMEDAN ... ..	22,623	13,499	9,124	48	15,083	9	2	2	7,479
<b>OTHER NON-CHRISTIANS.</b>									
Buddhist ... ..	489	461	28	3	3	—	—	—	483
Hindu ... ..	2,033	1,838	195	11	1	—	—	—	2,021
Confucian (Church of China)	773	772	1	—	—	—	—	—	773
Miscellaneous—									
Deist ... ..	21	17	4	20	—	—	—	1	—
Mosaic ... ..	3	2	1	3	—	—	—	—	—
Natural Religion ... ..	1	—	—	1	—	—	—	—	—
Neutral Religion ... ..	1	—	1	—	—	—	—	—	1
Pantheist ... ..	3	3	—	3	—	—	—	—	—
Shinto ... ..	2	2	—	—	—	—	—	—	2
Spiritualist ... ..	22	13	9	22	—	—	—	—	—
Theist ... ..	16	13	3	16	—	—	—	—	—
Theosophist ... ..	3	2	1	3	—	—	—	—	—
Zoroastrian ... ..	3	3	—	—	—	—	—	—	3
<b>NO RELIGION.</b>									
No Religion (so stated)	1,015,760	496,058	519,702	532	12	20,286	153,953	822,459	18,518
Miscellaneous—									
Agnostic ... ..	242	206	36	232	—	—	—	2	8
Astronomical ... ..	1	1	—	1	—	—	—	—	1
Atheist ... ..	62	51	11	61	—	—	—	—	—
Ethical ... ..	2	1	1	2	—	—	—	—	—
Evolutionist ... ..	1	1	—	1	—	—	—	—	—
Free Mason ... ..	2	2	—	2	—	—	—	—	—
Free Thinker ... ..	131	104	27	119	—	—	—	1	11
Materialist ... ..	2	2	—	2	—	—	—	—	—
Rationalist ... ..	8	6	2	8	—	—	—	—	—
Secularist ... ..	8	4	4	8	—	—	—	—	—
Socialist ... ..	1	1	—	1	—	—	—	—	—
Utopian ... ..	35	19	16	—	—	—	1	22	12
<b>UNKNOWN AND UNSPECIFIED</b>	3,286	2,325	961	1,147	8	261	94	931	845
OBJECT TO STATE ... ..	235	170	65	213	—	3	—	5	14

TABLE 11.—DEGREES of EDUCATION of PERSONS, MALES and FEMALES, at various GROUPS of AGES, 1904.

AGES.	READ AND WRITE.			READ ONLY.			NEITHER READ NOR WRITE.			UNSPECIFIED.		
	Persons.	Males.	Females.	Persons.	Males.	Females.	Persons.	Males.	Females.	Persons.	Males.	Females.
<b>ALL AGES</b> .. ..	821,037	332,594	288,443	45,897	23,517	22,380	1,735,491	859,716	875,775	7,379	3,113	4,266
<b>Under 5 years</b> .. ..	—	—	—	612	296	316	367,495	180,591	186,904	—	—	829
5 .. ..	36,348	17,621	18,725	10,507	5,225	5,282	277,759	140,804	136,955	1,457	628	617
10 .. ..	92,494	44,301	48,193	10,146	5,257	4,889	201,973	105,920	96,053	1,040	423	617
15 .. ..	92,368	44,022	48,346	4,185	2,272	1,893	150,618	77,481	73,137	792	301	491
20 .. ..	91,496	50,500	40,996	2,930	1,384	1,546	139,086	65,327	73,759	647	286	361
25 .. ..	78,749	45,727	33,022	2,802	1,456	1,346	121,207	56,733	64,474	718	313	405
30 .. ..	60,069	34,488	25,583	2,443	1,222	1,221	107,172	49,913	57,256	555	236	319
35 .. ..	46,898	26,853	20,045	2,291	1,205	1,086	78,987	40,047	36,940	416	182	234
40 .. ..	35,766	20,503	15,263	2,082	1,033	1,049	74,451	37,167	37,284	425	207	218
45 .. ..	28,743	15,446	11,297	1,813	941	872	54,247	27,123	27,124	321	145	176
50 .. ..	20,787	11,631	9,136	1,765	806	801	50,090	24,217	25,873	265	125	140
55 .. ..	13,567	7,483	6,084	1,207	606	601	27,969	13,934	14,035	160	59	101
60 .. ..	10,588	5,835	4,753	1,124	613	511	31,760	15,219	16,541	209	73	136
65 .. ..	6,441	3,404	2,977	775	423	352	16,469	8,246	8,223	86	23	63
70 .. ..	4,368	2,358	2,008	565	304	261	16,828	7,878	8,950	95	33	62
75 .. ..	2,461	1,328	1,133	367	192	175	7,292	3,610	3,682	56	19	39
80 .. ..	1,229	644	585	187	103	84	6,763	2,952	3,811	47	12	35
85 years and upwards	555	280	275	110	54	56	4,560	2,011	2,549	24	10	14
Unspecified .. ..	144	112	32	8	6	—	785	543	222	64	38	26

20. CAPE OF GOOD HOPE (1904)—continued.

TABLE 12.—DEGREES of EDUCATION of PERSONS, MALES and FEMALES, of each of the PRINCIPAL RACES, 1904.

RACES.	READ AND WRITE.			READ ONLY.			NEITHER READ NOR WRITE.			UNSPECIFIED.		
	Persons.	Males.	Females.	Persons.	Males.	Females.	Persons.	Males.	Females.	Persons.	Males.	Females.
ALL RACES ..	621,037	332,594	288,443	45,897	23,517	22,380	1,735,491	859,716	875,775	7,379	3,113	4,266
Europeans or Whites	434,827	241,343	193,484	10,338	5,788	4,550	133,589	70,800	62,769	1,007	613	394
Malays .. .. .	3,174	1,291	1,883	652	304	348	11,820	6,255	5,565	36	32	4
Hottentots .. .	5,829	2,775	3,054	1,889	911	978	83,167	43,137	40,030	375	204	171
Fingoes .. . . .	47,945	21,564	26,381	6,995	3,358	3,637	254,843	121,969	132,874	937	395	542
Kafirs and Bechuanas	53,233	29,367	23,866	12,283	6,539	5,744	1,045,047	508,542	536,505	3,504	994	2,510
Mixed and other Races	76,029	36,254	39,775	13,740	6,617	7,123	207,045	109,013	98,032	1,520	875	645

NOTE.—Of the Europeans or Whites who were returned as unable to read or write, 73,819 were under 5 years of age, 38,107 were aged 5 to 10 years, and 7,633 aged 10 to 15 years.

TABLE 13.—SICKNESS AND INFIRMITIES of PERSONS, MALES and FEMALES, of each of the PRINCIPAL RACES, and at various GROUPS of AGES, 1904.

Infirmary.	RACES.						TOTAL.	AGES.						
	Europeans or Whites.	Malays.	Hottentots.	Fingoes.	Kafirs and Bechuanas.	Mixed and Other Races.		Under 15.	15-	40-	55-	70 years and upwards.	Unspecified.	
Sick .. .. .	5,102 3,002 2,100	89 35 34	746 394 352	816 463 353	3,444 2,095 1,349	2,564 1,283 1,281	12,741 7,272 5,469	1,284 682 602	4,891 2,828 2,063	2,606 1,491 1,115	2,003 1,204 799	1,945 1,060 885	12 7 5	
Accident .. .	494 410 84	16 14 2	49 41 8	75 58 17	279 245 34	190 145 45	1,103 913 190	112 74 38	537 457 80	256 225 31	134 110 24	63 46 17	—	
Blind .. . . .	548 314 234	16 12 4	205 98 107	301 191 110	1,258 682 576	474 215 259	2,802 1,512 1,290	206 114 92	516 265 251	433 260 173	604 319 285	1,041 553 488	2 1 1	
Deaf and Dumb* ..	450 261 189	5 4 1	46 35 11	84 55 29	259 168 91	172 94 78	1,016 617 399	348 206 142	528 321 207	90 54 36	35 26 9	13 8 5	2 2 —	
Idiotic .. . . .	369 200 169	1 1 —	39 23 16	69 46 23	203 123 80	148 87 61	829 480 349	125 73 52	449 247 202	137 90 47	68 42 26	49 28 21	1 — 1	
Lunatic .. . . .	927 537 390	20 11 9	164 120 44	124 74 50	620 410 210	335 152 183	2,190 1,304 886	59 32 27	1,045 651 394	694 407 287	290 164 126	88 39 49	14 11 3	
Epileptic .. . .	318 167 151	2 1 1	31 19 12	29 15 14	86 56 30	113 65 48	579 323 256	96 51 45	315 182 133	85 46 39	58 33 25	25 11 14	— — —	
Paralytic .. . .	491 269 222	19 10 9	82 47 35	68 40 28	316 193 123	222 115 107	1,198 674 524	177 87 90	376 217 159	231 137 94	229 136 83	183 95 88	2 2 —	
Leprous .. . . .	90 67 23	4 3 1	140 99 41	147 77 70	624 363 261	225 118 107	1,230 727 503	76 45 31	622 376 246	363 204 159	146 90 56	23 12 11	— — —	
Maimed, Lame, and Deformed.	1,598 1,250 348	51 42 9	245 196 49	540 394 146	2,041 1,478 563	758 531 227	5,233 3,891 1,342	795 513 282	2,097 1,532 565	1,190 954 236	755 593 163	389 297 92	7 3 4	

\* Including persons returned as Dumb only.

21. BASUTOLAND (1904).

TABLE 1.—HOUSES and POPULATION, distinguishing the WHITES from the NATIVES and OTHER COLOURED RACES, 1904.

NATIVE HUTS.		TOTAL POPULATION.			WHITES.			NATIVES.			OTHER COLOURED RACES.		
Occu- pied.	Unoc- cupied.	Persons.	Males.	Females.	Persons.	Males.	Females.	Persons.	Males.	Females.	Persons.	Males.	Females.
86,690	19,026	348,848	163,873	184,975	895	520	375	347,731	163,216	184,515	222	137	85

TABLE 2.—HOUSES ; NATIVE POPULATION at TWO AGE-GROUPS at the CENSUSES 1891 and 1904.

CENSUS YEAR.	NATIVE HUTS.		TOTAL NATIVES.			NATIVES UNDER 15 YEARS OF AGE.			NATIVES OVER 15 YEARS OF AGE.		
	Occupied.	Unoccupied.	Persons.	Males.	Females.	Persons.	Males.	Females.	Persons.	Males.	Females.
1891 ...	49,452	—	218,324	105,206	113,118	112,124	57,126	54,998	106,200	48,080	53,120
1904 ..	86,690	19,026	347,731	163,216	184,515	174,043	87,915	86,128	173,688	75,301	98,387

21. BASUTOLAND (1904)—continued.

TABLE 3.—POPULATION, distinguishing the WHITES, the NATIVES, and OTHER COLOURED RACES in each district, 1904.

DISTRICTS.	TOTAL POPULATION.		WHITES.		NATIVES.		OTHER COLOURED RACES.	
	Males.	Females.	Males.	Females.	Males.	Females.	Males.	Females.
Leribe ... ..	37,380	44,821	84	50	37,233	44,753	63	18
Berea ... ..	18,232	22,178	53	43	18,164	22,125	15	10
Maseru ... ..	32,602	35,807	208	151	32,376	35,641	18	15
Mafeteng.. ... ..	27,165	30,287	80	64	27,076	30,212	9	11
Mohaleshoek ... ..	24,782	26,468	57	36	24,701	26,406	24	26
Quthing ... ..	14,646	15,859	34	31	14,606	15,823	6	5
Quachas Nek ... ..	8,945	9,527	4	—	8,939	9,527	2	—
Gaols ... ..	98	6	—	—	98	6	—	—
Hospitals ... ..	23	22	—	—	23	22	—	—

TABLE 4.—RELIGIONS of the POPULATION and NUMBERS of SCHOLARS attending SCHOOLS, 1904.

RELIGIONS OF THE POPULATION.	SCHOLARS ATTENDING SCHOOLS.							
				All Ages.			Under 15 years.	15 years and upwards.
	Persons.	Males.	Females.	Persons.	Males.	Females.	Persons.	Persons.
Paris Evangelical Mission Society	40,956	9,658	31,298	11,939	6,770	5,169	8,765	3,174
Church of England ... ..	3,383*	1,137	2,246	1,226	731	495	850	376
African Methodist Episcopal ... ..	793	233	565	498	213	285	377	121
Roman Catholic ... ..	5,701†	1,786	3,915	723	219	504	526	197
Seventh Day Adventist ... ..	40	15	25	25	10	15	25	—
Undenominational ... ..	—	—	—	26	20	6	4	22

\* Including 289 Europeans. † Including 63 Europeans.  
NOTE.—The Religions of 297,970 persons were not returned.

22. NATAL (1904).

TABLE 1.—AREA and POPULATION of the COLONY (including Zululand and the New Territories), 1904.

AREA IN SQUARE MILES.	Persons.	Males.	Females.
35,371	1,108,754	550,631	558,123

NOTE.—Including the military population, 3,774 persons (3,573 males and 201 females), and the shipping population, 2,061 persons (1,972 males and 89 females).

TABLE 2.—RACE DISTINCTION of the POPULATION, 1904.

RACES.	Persons.	Males.	Females.
TOTAL ... ..	1,108,754	550,631	558,123
Europeans or Whites ... ..	97,109	56,758	40,351
Indians and Asiatics ... ..	100,918	63,497	37,421
Mixed and other Races ... ..	6,686	3,610	3,076
Natives in Service ... ..	79,978	69,746	10,232
Natives in Native Areas ... ..	824,063	357,020	467,043

TABLE 3.—AGES of the TOTAL NATIVE POPULATION (Natives in Service and in Native Areas), 1904.

AGES.	Persons.	Males.	Females.
TOTAL ... ..	904,041	426,766	477,275
Under 1 year ... ..	54,008	26,906	27,102
1- ... ..	129,221	62,626	66,595
5- ... ..	221,212	109,280	111,932
15- ... ..	375,089	173,671	201,418
40 years and upwards .. ..	124,511	54,283	70,228

## 22. NATAL (1904)—continued.

TABLE 4.—AREA; OCCUPIED HOUSES, and POPULATION in the

MAGISTERIAL DIVISION AND CENTRE.	Area in Square Miles.	Houses Occu- pied.*	Popula- tion, all Races. (Exclusive of Natives in Native Areas.)	EUROPEANS OR WHITES.			INDIANS AND ASIATICS.		
				Persons.	Males.	Females.	Persons.	Males.	Females.
TOTAL ... ..	35,371	36,988	284,691	97,109	56,758	40,351	100,918	63,497	37,421
Klip River ... ..	1,439	421	4,956	1,107	632	475	1,406	1,044	362
Lion's River ... ..	630	515	4,714	1,564	900	664	1,278	897	381
Ixopo ... ..	976	231	2,564	876	479	397	138	102	36
Alexandra County ... ..	670	516	8,530	953	542	411	6,354	3,986	2,368
Upper Umkomanzi ... ..	520	290	3,128	950	517	433	645	469	176
Newcastle ... ..	1,092	906	6,910	2,331	1,375	956	1,495	1,051	444
Impendhle ... ..	700	164	2,245	514	312	202	235	167	68
Dundee ... ..	946	1,004	7,672	1,960	1,129	831	1,992	1,682	310
Inanda ... ..	183	3,856	24,266	1,558	828	730	21,474	12,636	8,838
Lower Tugela ... ..	453	2,458	13,246	957	523	434	11,028	6,274	4,754
Bergville ... ..	1,100	137	1,245	528	293	235	111	77	34
Estcourt ... ..	1,820	805	6,984	2,657	1,497	1,160	1,321	988	333
Mapumulo ... ..	270	16	164	52	33	19	4	4	—
Umgeni ... ..	363	674	4,384	1,101	617	484	1,964	1,245	719
New Hanover ... ..	520	426	3,717	1,636	859	777	895	648	247
Umlazi ... ..	500	5,899	32,743	6,244	3,359	2,885	22,998	13,403	9,595
Alfred County ... ..	570	233	1,878	482	274	208	51	43	8
Camperdown ... ..	368	498	2,952	950	508	442	813	589	224
Univoti ... ..	860	258	2,911	979	569	410	307	217	90
Ndwedwe... ..	260	7	110	29	17	12	1	1	—
Utrecht ... ..	2,048	371	3,478	1,942	1,033	909	1	1	—
Krantz Kop ... ..	573	98	1,077	348	194	154	36	26	10
Lower Umzimkulu ... ..	534	354	3,437	912	540	372	1,388	950	438
Umsinga ... ..	616	65	753	260	150	110	62	34	28
Vryheid ... ..	4,265	480	4,751	2,842	1,533	1,309	4	4	—
Paulpietersburg ... ..	618	180	1,679	970	493	477	—	—	—
Weenen County ... ..	625	174	1,619	728	437	291	63	52	11
Polela ... ..	470	131	2,231	600	363	237	286	177	109
Underberg ... ..	740	116	1,125	373	216	157	70	58	12
Eshowe, Zululand ... ..	736	158	1,855	575	325	250	80	47	33
N'qutu, Zululand ... ..	625	38	472	146	79	67	1	1	—
Nkandhla, Zululand ... ..	762	47	420	138	96	42	—	—	—
Emtonjaneni, Zululand ... ..	648	80	795	355	210	145	1	1	—
Ndwanwe, Zululand ... ..	941	20	409	75	51	24	—	—	—
Umfolosi, Zululand ... ..	1,025	22	197	43	32	11	5	4	1
Ubombo, Zululand ... ..	1,640	11	89	23	17	6	2	2	—
Hlabisa, Zululand ... ..	1,470	34	378	93	66	27	5	5	—
Ingwavuma, Zululand ... ..	1,650	16	206	31	24	7	—	—	—
Umlalazi, Zululand ... ..	374	51	591	163	96	67	26	18	8
Mahlabatini, Zululand ... ..	590	13	223	51	29	22	—	—	—
Municipality of Pietermaritz- burg.	45	4,552	31,199	15,086	8,134	6,952	5,280	3,588	1,692
Municipality of Durban ... ..	20	8,162	67,842	31,302	18,777	12,525	15,631	10,509	5,122
Municipality of Ladysmith ... ..	26	658	5,568	2,269	1,284	985	1,136	781	355
Municipality of Newcastle ... ..	28	376	2,950	1,166	614	552	515	348	167
Municipality of Dundee ... ..	4	357	2,811	1,312	685	627	408	313	95
Local Board, Verulam ... ..	1	195	1,325	363	189	174	700	448	252
Local Board, Greytown... ..	16	298	2,436	1,117	545	572	271	191	80
Local Board, Utrecht ... ..	22	101	860	542	296	246	—	—	—
Local Board, Vryheid ... ..	17	280	2,287	1,344	779	565	44	31	13
Natal Harbour Board ... ..	—	—	2,061	1,624	1,540	84	226	226	—
His Majesty's Troops ... ..	—	246	3,774	2,600	2,405	195	141	137	4
Natal Govt. Railway Travellers	—	—	474	288	263	25	26	22	4

\* The Occupied Houses relate to the Population

22. NATAL (1904)—continued.

SEVERAL DISTRICTS, distinguishing the VARIOUS RACES, 1904.

NATIVES IN SERVICE.			MIXED AND OTHER RACES.			NATIVES IN NATIVE AREAS.			MAGISTERIAL DIVISION AND CENTRE.
Persons.	Males.	Females.	Persons.	Males.	Females.	Persons.	Males.	Females.	
79,978	69,746	10,232	6,686	3,610	3,076	324,063	357,020	467,043	TOTAL.
2,433	2,011	422	10	6	4	29,196	12,741	16,455	Klip River.
1,792	1,640	152	80	47	33	9,451	4,244	5,207	Lion's River.
1,427	1,163	264	123	60	63	43,302	20,654	22,648	Ixopo.
1,011	929	82	212	107	105	33,978	15,300	18,678	Alexandra County.
1,478	1,325	153	55	28	27	16,326	6,750	9,576	Upper Umkomanzi.
2,898	2,527	371	186	81	105	21,130	9,415	11,715	Newcastle.
1,448	1,402	46	48	21	27	7,335	2,964	4,371	Impendhle.
3,651	3,097	554	69	38	31	20,827	9,337	11,490	Dundee.
1,013	898	115	221	118	103	6,159	2,797	3,362	Inanda.
1,100	935	165	161	89	72	27,736	11,070	16,666	Lower Tugela.
578	358	220	28	18	10	11,490	4,863	6,627	Bergville.
2,887	2,366	521	119	72	47	24,790	10,320	14,470	Estcourt.
108	85	23	—	—	—	26,411	10,595	15,816	Mapumulo.
1,280	1,185	95	39	25	14	17,512	7,395	10,117	Ungeni.
1,146	969	177	40	31	9	13,907	6,061	7,846	New Hanover.
2,946	2,674	272	555	314	241	34,022	16,249	17,773	Umlazi.
786	639	147	559	271	288	22,439	9,755	12,684	Alfred County.
1,178	1,029	149	11	6	5	13,732	5,777	7,955	Camperdown.
1,547	1,293	254	78	32	46	23,641	10,095	13,546	Umvoti.
80	61	19	—	—	—	22,224	9,244	12,980	Ndwedwe.
1,512	1,056	456	23	11	12	14,891	6,544	8,347	Utrecht.
671	477	194	22	16	6	20,161	7,970	12,191	Krantz Kop.
1,073	990	83	64	36	28	21,922	10,495	11,427	Lower Umzimkulu.
426	309	117	5	3	2	29,029	12,090	16,939	Umsinga.
1,386	1,232	654	19	9	10	60,000	26,100	33,900	Vryheid.
706	476	230	3	2	1	12,020	5,447	6,573	Paulpietersburg.
800	626	174	28	13	15	25,751	11,889	13,862	Weenen County.
1,229	1,145	84	116	71	45	12,077	5,628	6,449	Polela.
652	524	128	30	20	10	2,953	1,259	1,694	Underberg.
1,146	1,062	84	54	29	25	32,431	12,983	19,448	Eshowe, Zululand.
321	291	30	4	3	1	23,506	9,776	13,730	N'qutu, Zululand.
282	267	15	—	—	—	25,551	10,585	14,966	Nkandhla, Zululand.
431	376	55	8	3	5	11,819	4,841	6,978	Emtonjaneni, Zululand.
320	294	26	14	4	10	13,461	6,127	7,334	Ndwandwe, Zululand.
144	134	10	5	2	3	11,264	4,910	6,354	Umfolosi, Zululand.
63	58	5	1	1	—	12,000	5,220	6,780	Ubombo, Zululand.
279	256	23	1	1	—	13,824	6,011	7,813	Hlabisa, Zululand.
175	167	8	—	—	—	23,484	10,207	13,277	Ingwavuma, Zululand.
389	309	80	13	2	11	19,678	8,117	11,561	Umlalazi, Zululand.
172	145	27	—	—	—	12,633	5,195	7,438	Mahlabatini, Zululand.
9,674	8,060	1,614	1,159	616	543	—	—	—	Municipality of Pietermaritzburg.
13,929	13,236	693	1,980	1,109	871	—	—	—	Municipality of Durban.
2,079	1,593	486	84	37	47	—	—	—	Municipality of Ladysmith.
1,172	1,090	82	97	32	65	—	—	—	Municipality of Newcastle.
1,041	871	170	50	27	23	—	—	—	Municipality of Dundee.
229	193	36	33	13	20	—	—	—	Local Board, Verulam.
966	687	279	82	39	43	—	—	—	Local Board, Greytown.
273	209	64	45	23	22	—	—	—	Local Board, Utrecht.
853	740	113	46	27	19	—	—	—	Local Board, Vryheid.
160	148	2	61	58	3	—	—	—	Natal Harbour Board.
1,021	1,019	2	12	12	—	—	—	—	His Majesty's Troops.
127	120	7	33	27	6	—	—	—	Natal Govt. Railway Travellers.

(exclusive of Natives in Native Areas).







22. NATAL (1904)—*continued.*

TABLE 7.—OCCUPATIONS of PERSONS, MALES and FEMALES, of ALL RACES (Natives excepted), 1904.

Class.	Order.	OCCUPATIONS.	EUROPEANS OR WHITES.			INDIANS AND ASIATICS.			MIXED AND OTHER RACES.			TOTAL.		
			Persons.	Males.	Females.	Persons.	Males.	Females.	Persons.	Males.	Females.	Persons.	Males.	Females.
		TOTAL POPULATION ..	97,109	56,758	40,351	100,918	63,497	37,421	6,686	3,610	3,076	204,713	123,865	80,848
1		PROFESSIONAL.												
	A	Persons engaged in the General or Local Government (not otherwise classed) or the defence or protection of the Colony .. .. .	4,972	4,737	235	82	82	—	12	12	—	5,086	4,831	235
	B	Persons ministering to Religion and Charity, Law, Health, Education, Art, Literature and Science, and Amusements .. .. .	5,895	3,958	1,939	300	272	28	123	106	17	6,318	4,334	1,984
2		DOMESTIC.												
	C	Persons engaged in the supply of board and lodging, and in rendering personal offices for and attendance on men .. .. .	1,832	943	889	3,508	3,067	441	488	204	284	5,828	4,214	1,614
3		COMMERCIAL.												
	D	Persons who buy, sell or exchange, or insure, keep or lend money, property, or goods of all kinds .. .. .	7,084	6,601	493	4,144	3,997	147	235	225	10	11,473	10,823	650
	E	Persons engaged in the conveyance of men, animals, goods, and messages .. .. .	4,141	4,139	2	914	913	1	299	298	1	5,354	5,350	4
4		AGRICULTURE.												
	F	Persons possessing, working, or cultivating land, raising or dealing in animals, or following pursuits subsidiary thereto .. .. .	7,346	7,018	328	32,436	26,368	6,078	350	340	10	40,132	33,716	6,416
5		INDUSTRIAL.												
	G	Persons engaged in working and dealing in art and mechanic productions, in which matters are employed in combination .. .. .	2,567	2,543	24	1,303	1,301	2	161	147	14	4,031	3,991	40
	H	Persons engaged in the construction or repairs of railways, roads, docks, earthworks, water storage, and in the disposal of dead matter or refuse .. .. .	6,237	6,237	—	5,890	5,890	—	557	557	—	12,684	12,684	—
	I	Persons dealing in textile fabrics, in dress, and in fibrous materials .. .. .	1,790	861	929	142	130	12	85	18	69	2,017	1,007	1,010
	J	Persons dealing in food, drink, and stimulants .. .. .	1,698	1,630	168	2,208	2,186	42	60	53	7	3,968	3,749	217
		Persons dealing in animal and vegetable substances .. .. .												
	K	Persons employed in connection with mining, working or dealing in stone, clay, earthenware, or glass .. .. .	830	830	—	2,440	2,436	4	83	83	—	3,353	3,349	4
	L	Persons engaged in mechanical operations or labour the nature of which is undefined .. .. .	1,993	1,992	1	354	354	—	204	204	—	2,551	2,550	1
6		INDEFINITE.												
	M	Persons of property or rank or independent means not returned under any office or occupation .. .. .	638	411	227	49	44	5	14	11	3	701	466	235
		Persons whose pursuits are imperfectly described .. .. .	17	9	8	—	—	—	—	—	—	17	9	8
7		DEPENDENTS.												
	N	Persons dependent for support upon natural guardians .. .. .	28,799	14,371	14,428	28,799	15,572	13,227	2,458	1,290	1,168	60,056	31,233	28,823
	O	Persons engaged in domestic offices or household duties for which no remuneration is received .. .. .	20,399	16	20,383	17,965	636	17,329	1,468	4	1,464	39,832	656	39,176
		Persons supported by the Community .. .. .	58	36	22	164	111	53	24	12	12	248	160	87
8		UNSPECIFIED.												
	P	Persons whose occupation is unknown and unspecified .. .. .	803	528	276	220	168	62	65	48	17	1,088	744	344

22. NATAL (1904)—continued.

TABLE 8.—BIRTHPLACES of PERSONS, MALES and FEMALES, 1904.

WHERE BORN.	Persons.	Males.	Females.
TOTAL POPULATION ... ..	1,108,754	550,631	558,123
1. AFRICA.			
Natal ... ..	754,313	359,261	395,052
Zululand ... ..	218,926	100,267	118,659
Amatongaland ... ..	21	20	1
Transvaal ... ..	6,215	3,240	2,975
Swaziland ... ..	1,612	896	716
Orange River Colony ... ..	2,313	1,148	1,165
Basutoland ... ..	556	372	184
Cape of Good Hope ... ..	6,383	3,446	2,937
East Griqualand ... ..	543	496	47
Pondoland ... ..	1,830	1,567	263
Matabeleland ... ..	7	7	—
St. Helena ... ..	501	207	294
Mauritius ... ..	1,282	743	539
East Coast ... ..	947	904	43
Others and Unspecified ... ..	413	247	166
2. EUROPE.			
England and Wales ... ..	25,891	17,547	8,344
Scotland ... ..	8,704	5,910	2,794
Ireland ... ..	2,229	1,528	701
Denmark ... ..	143	116	27
France ... ..	369	163	206
Germany ... ..	1,917	1,124	793
Holland ... ..	276	172	104
Italy ... ..	283	258	25
Norway and Sweden ... ..	1,342	896	446
Portugal ... ..	35	34	1
Russia ... ..	553	410	143
Poland ... ..	53	39	14
Switzerland ... ..	101	82	19
Spain ... ..	33	24	9
Austria ... ..	22	18	4
Others ... ..	605	473	132
3. ASIA.			
India ... ..	65,720	45,858	19,862
China and Japan ... ..	202	191	11
Others ... ..	69	60	9
4. AMERICA.			
Canada ... ..	240	162	78
United States ... ..	526	364	162
Others ... ..	164	115	49
5. AUSTRALASIA.			
Australia ... ..	2,861	1,881	980
New Zealand ... ..	367	276	91
Tasmania ... ..	64	43	21
Others ... ..	13	6	7
6. AT SEA.			
	58	32	26
7. UNKNOWN AND UNSPECIFIED.			
	52	28	24

TABLE 9.—NATIONALITIES of PERSONS, MALES and FEMALES, 1904.

NATIONALITIES.	Persons.	Males.	Females.
TOTAL POPULATION ... ..	1,108,754	550,631	558,123
AFRICANS.			
S. A. Dutch ... ..	12,536	6,312	6,224
Griqua. ... ..	184	116	68
Griqua. Half Caste ... ..	983	522	461
Natal, Natives ... ..	678,204	321,109	357,095
Zululand, Natives ... ..	218,917	100,268	118,649
E. Coast, Natives ... ..	910	875	35
Transvaal, Natives ... ..	553	396	157
Basutoland, Natives ... ..	483	329	154
Pondoland, Natives... ..	1,416	1,341	75
E. Griqualand, Natives ... ..	489	461	28
Cape of Good Hope, Natives ... ..	832	699	133
Swaziland, Natives ... ..	1,570	869	701
St. Helena ... ..	1,150	547	603
Mauritian ... ..	1,232	671	561
Hottentot ... ..	100	42	58
English Half Caste ... ..	871	458	413
Dutch Half Caste ... ..	208	92	116
Cape of Good Hope Half Caste ... ..	738	398	340
Other Half Castes ... ..	1,027	618	409
Other Natives ... ..	96	63	33
Orange River Colony, Natives ... ..	387	240	147
<i>(continued on next page.)</i>			

## 22. NATAL (1904)—continued.

TABLE 9.—NATIONALITIES of PERSONS, MALES and FEMALES, 1904—continued.

NATIONALITIES.					Persons.	Males.	Females.
<b>EUROPEANS.</b>							
English	...	...	...	...	54,185	31,718	22,467
Scotch	...	...	...	...	13,751	8,568	5,183
Welsh	...	...	...	...	902	636	266
Irish	...	...	...	...	4,338	2,719	1,619
German	...	...	...	...	4,846	2,579	2,267
Swede	...	...	...	...	523	342	181
Spanish	...	...	...	...	20	11	9
French	...	...	...	...	1,270	624	646
Russian	...	...	...	...	486	334	152
Austrian	...	...	...	...	263	191	72
Norwegian	...	...	...	...	1,386	857	529
Swiss	...	...	...	...	84	57	27
Dutch	...	...	...	...	368	203	165
Jewish	...	...	...	...	222	160	62
Italian	...	...	...	...	359	291	68
Portuguese	...	...	...	...	66	63	3
Danish	...	...	...	...	206	154	52
Polish	...	...	...	...	63	35	28
Greek	...	...	...	...	140	133	7
Belgian	...	...	...	...	16	12	4
Other Europeans	...	...	...	...	237	161	76
<b>ASIATICS.</b>							
Indian	...	...	...	...	100,727	63,311	37,416
Indian Half Caste	...	...	...	...	316	220	96
Chinese and Japanese	...	...	...	...	171	167	4
Jewish (Palestine)	...	...	...	...	3	2	1
Other Asiatics	...	...	...	...	17	17	—
<b>AMERICANS.</b>							
U. S. Americans	...	...	...	...	501	365	136
Canadian	...	...	...	...	58	36	22
American Negro	...	...	...	...	6	39	17
American Indian	...	...	...	...	5	3	2
Other Americans	...	...	...	...	9	8	1
<b>AUSTRALASIANS.</b>							
Australian	...	...	...	...	240	163	77
New Zealander	...	...	...	...	17	14	3
UNKNOWN AND UNSPECIFIED	...	...	...	...	17	12	5

TABLE 10.—RELIGIONS of PERSONS, MALES and FEMALES, of ALL RACES (Natives excepted), 1904.

RELIGIONS	TOTALS.			EUROPEANS OR WHITES.			INDIANS AND ASIATICS.			MIXED AND OTHER RACES.		
	Persons.	Males.	Females.	Persons.	Males.	Females.	Persons.	Males.	Females.	Persons.	Males.	Females.
<b>TOTALS</b> .. ..	204,713	123,865	80,848	97,109	56,758	40,351	100,918	63,497	37,421	6,686	3,610	3,078
<b>I. PROTESTANT.</b>												
Church of England, including Episcopalian and English Church .. ..	40,880	24,226	16,654	38,069	22,813	15,256	588	316	253	2,243	1,098	1,145
Dutch Reformed Church .. ..	11,340	5,844	5,496	11,195	5,768	5,429	—	—	—	145	78	67
Z. A. Gereformeerde Kerk .. ..	41	22	19	41	22	19	—	—	—	—	—	—
Presbyterians .. ..	11,830	7,375	4,455	11,764	7,349	4,415	—	1	—	65	25	40
Free Church of Scotland .. ..	99	77	22	93	72	21	—	—	—	6	5	1
United Free Church .. ..	27	15	12	7	3	4	—	—	—	20	12	8
Church of Scotland .. ..	228	152	76	228	152	76	—	—	—	—	—	—
Independents or Congrega- tionalists .. ..	4,704	2,470	2,234	3,938	2,101	1,837	—	1	—	784	368	396
London Missionary Society .. ..	1	1	—	1	1	—	—	—	—	—	—	—
Wesleyan Methodists .. ..	11,992	6,477	5,515	11,381	8,158	5,225	223	137	86	368	184	204
Methodists .. ..	277	181	96	254	169	85	8	4	4	15	8	7
Baptists .. ..	2,193	1,253	940	1,977	1,113	864	31	20	11	185	120	65
American Mission .. ..	80	42	48	—	—	—	4	3	1	86	39	47
Lutherans .. ..	4,852	2,781	2,091	4,678	2,868	2,010	11	10	1	183	83	80
Christians (Disciples of Christ) .. ..	221	139	82	154	91	63	50	37	13	17	11	8
Protestants (undefined) .. ..	839	513	326	808	495	313	1	1	—	30	17	13
Evangelical Protestants .. ..	5	2	3	5	2	3	—	—	—	—	—	—
Unitarians .. ..	176	112	64	175	111	64	—	1	—	—	—	—
Calvinists .. ..	9	8	1	8	8	—	—	—	—	—	—	—
Plymouth Brethren .. ..	69	46	24	69	45	24	—	—	—	—	—	—
Society of Friends .. ..	24	18	6	24	16	8	—	—	—	—	—	—
Salvation Army .. ..	172	108	64	151	92	59	11	11	—	10	5	5
Netherlands Reformed Church .. ..	218	101	115	218	101	115	—	—	—	—	—	—
Norwegian Free Church .. ..	18	10	8	18	10	8	—	—	—	—	—	—
Swedish Free Church .. ..	16	8	8	14	8	6	—	—	—	—	—	—
Scandinavian Mission .. ..	10	4	6	8	3	5	—	—	—	2	1	2
Others .. ..	441	231	210	412	216	197	—	—	—	29	16	13

22. NATAL (1904)—continued.

TABLE 10.—RELIGIONS of PERSONS, MALES and FEMALES, of ALL RACES (Natives excepted), 1904—continued.

RELIGIONS.	TOTALS.			EUROPEANS OR WHITES.			INDIANS AND ASIATICS.			MIXED AND OTHER RACES.		
	Persons.	Males.	Females.	Persons.	Males.	Females.	Persons.	Males.	Females.	Persons.	Males.	Females.
<b>2. CATHOLIC.</b>												
Roman Catholics .. ..	10,419	6,088	4,330	7,664	4,546	3,118	1,040	608	432	1,715	935	780
Others .. ..	180	168	12	178	166	12	—	—	—	2	2	—
<b>3. JEWS.</b>												
Hebrew Church .. ..	1,496	965	531	1,493	963	530	—	—	—	3	2	1
<b>4. INDIAN RELIGIONS.</b>												
Hindus .. ..	87,234	53,903	33,331	—	—	—	86,994	53,729	33,265	240	174	66
Mohammedans .. ..	10,111	7,341	2,770	—	—	—	9,992	7,241	2,751	119	100	19
Zoroastrians (Parsis) .. ..	370	258	112	—	—	—	368	256	112	2	2	—
Brahmins and Buddhists .. ..	134	93	41	2	2	—	123	82	41	9	9	—
Christian Indians .. ..	93	67	26	—	—	—	85	62	23	8	5	3
Others .. ..	77	72	5	—	—	—	23	18	5	54	54	—
<b>5. OTHER SECTS.</b>												
Swedenborgians .. ..	7	5	2	7	5	2	—	—	—	—	—	—
Agnostics .. ..	69	63	6	65	59	6	—	—	—	4	4	—
Freethinkers .. ..	39	34	5	39	34	5	—	—	—	—	—	—
Others .. ..	222	161	61	179	118	61	1	1	—	4	42	—
<b>6. NO RELIGION.</b>	1,219	894	325	1,047	765	282	43	43	5	124	86	38
<b>7. UNKNOWN OR UNSPECIFIED.</b>	2,267	1,553	714	740	512	228	1,333	916	417	194	125	69
<b>8. OBJECT TO STATE.</b>	6	6	—	6	6	—	—	—	—	—	—	—

TABLE 11.—DEGREE of EDUCATION of PERSONS, MALES and FEMALES, of ALL RACES (Natives excepted), 1904.

RACES.	READ AND WRITE.			READ ONLY.			NEITHER READ NOR WRITE.			UNSPECIFIED.		
	Persons.	Males.	Females.	Persons.	Males.	Females.	Persons.	Males.	Females.	Persons.	Males.	Females.
<b>TOTAL .. ..</b>	96,832	61,807	35,025	1,877	1,180	697	103,464	59,172	44,292	2,540	1,706	834
Europeans or Whites .. ..	80,622	48,026	32,596	986	532	464	14,376	7,511	6,865	1,115	689	426
Indians and Asiatics .. ..	13,112	12,138	984	600	521	79	85,916	49,323	35,993	1,290	925	365
Mixed and Other Races .. ..	3,098	1,653	1,445	281	127	164	3,172	1,738	1,434	135	92	43

TABLE 12.—INFIRMITIES of PERSONS, MALES and FEMALES, of ALL RACES (Natives excepted), 1904.

INFIRMITIES.	EUROPEANS OR WHITES.			INDIANS AND ASIATICS.			MIXED AND OTHER RACES.		
	Persons.	Males.	Females.	Persons.	Males.	Females.	Persons.	Males.	Females.
Blind .. ..	22	13	9	44	28	16	2	1	1
Deaf .. ..	70	43	27	34	21	13	5	2	3
Dumb .. ..	14	5	9	5	4	1	1	1	—
Deaf and Dumb .. ..	28	20	8	19	16	3	1	—	1
Lost an Eye .. ..	69	60	9	57	44	13	5	3	2
Lost a Limb .. ..	42	37	5	38	33	5	1	1	—
Permanently Disabled .. ..	75	50	25	43	28	15	11	8	3
Epileptic .. ..	25	14	11	7	5	2	3	3	—
Paralytic .. ..	14	13	1	1	1	—	1	1	—
Insane .. ..	204	122	82	106	83	23	21	11	10
Temporarily Disabled .. ..	3	2	1	1	—	1	—	—	—
Deformed .. ..	5	3	2	2	2	—	—	—	—

NOTE.—In addition to the above, there were 175 Native lunatics (142 males and 33 females) in the Government Asylum.

23. ORANGE RIVER COLONY (1904).

TABLE 1.—POPULATION at each CENSUS 1880 to 1904, distinguishing EUROPEANS or WHITES.

CENSUS YEAR.	ALL RACES.			EUROPEANS OR WHITES.			OTHER THAN EUROPEANS OR WHITES.		
	Persons.	Males.	Females.	Persons.	Males.	Females.	Persons.	Males.	Females.
1880...	133,518	70,150	63,368	61,022	31,906	29,116	72,496	38,244	34,252
1890...	207,503	108,362	99,141	77,716	40,571	37,145	129,787	67,791	61,996
1904*	387,315	210,095	177,220	142,679	81,571	61,108	244,636	128,524	116,112

\* Including the Military Population, 13,048 Persons (11,732 males and 1,316 females).

23. ORANGE RIVER COLONY (1904)—*continued.*

TABLE 2.—PROPORTION PER CENT. of WHITE and COLOURED POPULATION to TOTAL POPULATION, and NUMBER of COLOURED PERSONS to every 100 WHITES, at each CENSUS 1880 to 1904.

CENSUS YEAR.				Proportion per cent. of White to Total Population.	Proportion per cent. of Coloured to Total Population.	Number of Coloured Persons to every 100 Whites.
1880	...	...	...	45·70	54·30	118·80
1890	...	...	...	37·45	62·55	167·01
1904	...	...	...	36·84	63·16	171·46

TABLE 3.—THE NUMBER of PERSONS in the CHIEF TOWNS at Two AGE-GROUPS, distinguishing EUROPEANS or WHITES, 1904.

TOWN.	ALL RACES.					RACE DISTINCTION.					
	Age Period.				All Ages.	Europeans or Whites.			Other than Europeans or Whites.		
	Under 15.		15 Years and over.			Persons.	Males.	Females.	Persons.	Males.	Females.
	Males.	Females.	Males.	Females.							
Bloemfontein*	3,680	3,941	18,488	7,781	33,890	15,421	10,833	4,588	18,480	11,335	7,134
Harrismith†	807	797	5,267	1,429	8,300	4,368	3,322	1,044	3,934	2,752	1,182
Kroonstad‡	921	951	3,641	1,680	7,193	3,723	2,679	1,044	3,470	1,883	1,587
Jagersfontein	418	391	4,209	632	5,650	1,294	738	556	4,356	3,889	467
Ladybrand§	850	592	1,658	950	3,348	2,333	1,479	854	1,515	827	688
Winburg	494	497	788	744	2,521	1,005	556	449	1,518	724	782
Brandfort	364	338	619	636	1,957	930	491	439	1,027	492	535
Ficksburg	370	353	672	537	1,932	1,011	541	470	921	501	420

\* Including 3,487 Troops, only one of whom was under 15; also 4,530 Civilians, women, and children, with Troops (432 males and 411 females under 15, and 2,907 males and 780 females 15 years and over), of whom 4,025 were coloured, and 505 Europeans or Whites.  
† Including 1,921 Troops; also 1,073 Civilians, women, and children, with troops (34 males and 20 females under 15, and 962 males and 57 females 15 years and over), of whom 886 were coloured and 207 Europeans or Whites.  
‡ Including 1,211 Troops; also 185 Civilians, women, and children with troops (20 males and 9 females under 15, and 125 males and 31 females 15 years and over), of whom 127 were coloured and 53 Europeans or Whites.  
§ Including 547 Troops; also 94 Civilians, women, and children, with troops (14 males and 2 females under 15, and 72 males and 6 females 15 years and over), of whom 81 were coloured and 13 Europeans or Whites.

TABLE 4.—AGES of PERSONS, MALES and FEMALES, 1904.

AGES.	TOTAL.			EUROPEANS OR WHITES.			OTHER THAN EUROPEANS OR WHITES.		
	Persons.	Males.	Females.	Persons.	Males.	Females.	Persons.	Males.	Females.
All Ages	387,315	210,095	177,220	142,679	81,571	61,108	244,636	128,524	116,112
Under 1 year				5,576	2,883	2,693			
1- ...				2,301	1,177	1,124			
2- ...	47,571	23,588	23,983	2,037	1,045	992	32,336	15,833	16,503
3- ...				2,314	1,170	1,144			
4- ...				3,007	1,480	1,527			
5- ...	104,427	54,054	50,373	18,397	9,371	9,026	67,612	35,165	32,447
10- ...				18,418	9,518	8,900			
15- ...				15,625	8,411	7,214			
20- ...				19,114	12,740	6,374			
25- ...	171,178	97,677	73,501	14,613	9,362	5,251	102,379	55,598	46,781
30- ...				11,052	6,660	4,392			
35- ...				8,395	4,906	3,489			
40- ...				6,242	3,694	2,548			
45- ...				4,877	2,853	2,024			
50- ...				3,669	2,154	1,515			
55- ...				2,664	1,578	1,086			
60- ...				1,892	1,107	785			
65- ...				1,063	622	441			
70- ...	62,542	33,801	28,741	734	441	293	40,807	21,033	19,774
75- ...				376	205	171			
80- ...				167	80	87			
85- ...				40	25	15			
90- ...				9	7	2			
95- ...				2	2	—			
100 and upwards				—	—	—			
Unspecified	1,597	975	622	95	80	15	1,502	895	607

23. ORANGE RIVER COLONY (1904)—continued.

TABLE 5.—CONDITION as to MARRIAGE, and AGES of PERSONS, MALES and FEMALES, 1904.

AGES.	PERSONS.				MALES.				FEMALES.			
	Un-married.	Married.	Widowed.	Unspecified.	Un-married.	Married.	Widowed.	Unspecified.	Un-married.	Married.	Widowed.	Unspecified.
<b>EUROPEANS or WHITES.</b>												
All Ages ...	94,745	43,996	3,869	69	57,307	22,791	1,413	60	37,438	21,205	2,456	9
Under 15 years ...	52,050	—	—	—	26,644	—	—	—	25,406	—	—	—
15- ...	15,020	602	3	—	8,383	28	—	—	6,637	574	3	—
20- ...	14,994	4,066	51	3	11,703	1,019	17	1	3,291	3,047	34	2
25- ...	10,118	15,037	502	8	8,562	7,252	203	5	1,556	7,785	299	3
35- ...	1,715	12,149	771	2	1,373	6,910	316	1	342	5,239	455	1
45- ...	523	7,198	822	3	408	4,279	319	1	115	2,919	503	2
55- ...	207	3,550	798	1	152	2,271	262	—	55	1,279	536	1
65- ...	59	1,121	614	3	43	820	197	3	16	301	417	—
75- ...	27	242	273	1	18	188	78	1	9	54	195	—
85 and upwards ...	3	19	29	—	2	16	16	—	1	3	13	—
Unspecified ...	29	12	6	48	19	8	5	48	10	4	1	—
<b>OTHER THAN EUROPEANS or WHITES.</b>												
All Ages ...	158,432	75,510	9,746	948	87,647	37,897	2,256	724	70,785	37,613	7,490	224
Under 15 years ...	99,936	12	—	—	50,992	6	—	—	48,944	6	—	—
15- ...	54,535	44,692	2,411	741	34,066	20,236	696	600	20,469	24,456	1,715	141
40 and upwards ...	2,999	30,407	7,269	132	1,970	17,459	1,547	57	1,029	12,948	5,722	75
Unspecified ...	962	399	66	75	619	196	13	67	343	203	53	8

TABLE 6.—OCCUPATIONS of PERSONS, MALES and FEMALES, 1904.

OCCUPATIONS.	Persons.	Males.	Females.
<b>TOTAL POPULATION</b> ...	337,315	210,095	177,220
<i>I. General or Local Government of the Country.</i>			
1. National Government <i>a</i> ...	2,135	2,109	26
2. Local Government ...	144	144	—
<i>II. Defence of the Country.</i>			
1. Army ...	7,230	7,230	—
2. Navy and Marines ...	—	—	—
<i>III. Professional Occupations.</i>			
1. Clerical Profession ...	330	301	29
2. Legal Profession ...	195	194	1
3. Medical Profession ...	389	243	146
4. Teaching Profession ...	1,274	448	826
5. Literary and Scientific ...	36	28	8
6. Engineers and Surveyors ...	345	345	—
7. Artists ...	188	125	63
8. Exhibitions, Games, &c. ...	47	47	—
<i>IV. Domestic Offices or Services.</i>			
1. Domestic Indoor Service ...	55,237	1,434	53,803
2. Domestic Outdoor Service ...	5,785	5,678	107
3. Other Service <i>b</i> ...	—	—	—
<i>V. Commercial Occupations.</i>			
1. Merchants, Agents, and Accountants ...	2,505	2,365	140
2. Commercial or Business Clerks ...	1,178	1,127	51
3. Dealers in Money ...	423	405	18
4. Insurance ...	20	20	—
<i>VI. Conveyance of Men, Goods, and Messages.</i>			
1. On Railways ...	3,903	3,900	3
2. On Roads ...	2,117	2,115	2
3. On Seas, Rivers, and Canals... ..	9	9	—
4. In Docks, Harbours, and Lighthouses ...	—	—	—
5. In Storage, Portage, and Messages <i>c</i> ...	484	477	7

*a* Including Resident Magistrates, Assistant Resident Magistrates, and Resident Magistrates' Clerks, who are members of the Civil Service, though engaged in the administration of the various districts of the Colony.

*b* Club Service included in XX., 4; Hospital Service included in III., 3; Caretakers included in XXIII.; Laundry Service included in XIX.

*c* Includes :—

	Persons.	Males.	Females.
Telephone Service ...	2	1	1
Post and Telegraph Service ...	419	413	6



23. ORANGE RIVER COLONY (1904)—*continued.*TABLE 6.—OCCUPATIONS of PERSONS, MALES and FEMALES, 1904—*continued.*

OCCUPATIONS.	Persons.	Males.	Females.
<i>VII. Agriculture on Farms, Woods, and Gardens.</i>	153,014	91,986	61,028
<i>VIII. Fishing.</i>	—	—	—
<i>IX. Mines and Quarries—working in and about and dealing in the Products of.</i>			
1. Mines ... ..	5,893	5,892	1
2. Quarries ... ..	174	174	—
<i>X. Metals, Machines, Implements, and Conveyances—working and dealing in.</i>			
1. Iron and Steel Manufacture... ..	—	—	—
2. Manufacture of Other, Mixed, or Unspecified Metals ... ..	—	—	—
3. Engineering and Machine making ... ..	66	66	—
4. Tools ... ..	1	1	—
5. Types, Dies, Medals, Coins ... ..	—	—	—
6. Arms ... ..	—	—	—
7. Miscellaneous Metal Trades ... ..	487	487	—
8. Ships and Boats ... ..	1	1	—
9. Vehicles ... ..	161	161	—
10. Dealers <i>a</i> ... ..	23	23	—
<i>XI. Precious Metals, Jewels, Watches, Instruments, and Games.</i>			
1. Precious Metals and Jewellery ... ..	18	18	—
2. Watches and Scientific Instruments ... ..	51	51	—
3. Musical Instruments ... ..	10	10	—
4. Tackle for Sports and Games ... ..	1	1	—
5. Dealers <i>a</i> ... ..	—	—	—
<i>XII. Building and Works of Construction.</i>			
1. House Building, &c. ... ..	4,669	4,668	1
2. Other Works of Construction and Roads ... ..	888	888	—
<i>XIII. Wood, Furniture, Fittings, and Decorations—working and dealing in.</i>			
1. Furniture, Fittings and Decorations ... ..	39	37	2
2. Wood and Bark ... ..	35	35	—
<i>XIV. Brick, Cement, Pottery, and Glass—working and dealing in.</i>	639	639	—
<i>XV. Chemicals, Oil, Grease, Soap, and Rosin—working and dealing in.</i>			
1. Colouring Matter ... ..	—	—	—
2. Explosives and Matches ... ..	—	—	—
3. Salt ... ..	41	41	—
4. Oil, Grease, Soap, Resin, &c.... ..	—	—	—
<i>XVI. Skins, Leather, Hair, and Feathers—working and dealing in.</i>			
1. Skins and Leather ... ..	7	7	—
2. Saddlery and Harness ... ..	56	55	1
3. Hair and Feathers ... ..	4	1	3
4. Dealers in Skins, Leather, Hair, and Feathers <i>a</i> ... ..	—	—	—
<i>XVII. Paper, Prints, Books, and Stationery—working and dealing in.</i>			
1. Paper and Stationery <i>b</i> ... ..	17	15	2
2. Prints and Books <i>b</i> ... ..	149	140	9
<i>XVIII. Textile Fabrics—working and dealing in.</i>			
1. Cotton and Flax ... ..	—	—	—
2. Wool and Worsted ... ..	2	1	1
3. Silk ... ..	—	—	—
4. Hemp and other Fibrous Materials ... ..	10	10	—
5. Mixed or Unspecified Materials ... ..	—	—	—
6. Bleaching, Printing, Dyeing, &c. ... ..	—	—	—
7. Dealers ... ..	2	2	—
<i>XIX. Dress—working and dealing in.</i>	2,395	478	1,917
<i>XX. Food, Tobacco, Drink, and Lodging.</i>			
1. Food ... ..	788	721	67
2. Tobacco ... ..	5	5	—
3. Makers of Spirituous Drinks ... ..	24	24	—
4. Board, Lodging, and Dealing in Spirituous Drinks ... ..	975	697	278

*a* Dealers are also included under the other headings in the respective orders.

*b* These two branches of trade are so often combined in this Colony that no accurate differentiation is possible.

23. ORANGE RIVER COLONY (1904)—continued.

TABLE 6.—OCCUPATIONS of PERSONS, MALES and FEMALES, 1904—continued.

OCCUPATIONS.	Persons.	Males.	Females.
<i>XXI. Gas, Water and Electricity Supply, and Sanitary Service.</i>			
1. Gas, Water, and Electricity <i>a</i> ... ..	1,154...	1,154	—
2. Sanitary Service ... ..	92...	90	2
<i>XXII. Other, General and Undefined Workers and Dealers.</i>			
1. About Animals ... ..	—	—	—
2. Sundry Specified Industries... ..	—	—	—
3. Makers and Dealers (General or Undefined)	—	—	—
4. Mechanics and Labourers (General or Undefined) ... ..	15,022	15,008	14
<i>XXIII. Persons without Specified Occupations, or Unoccupied, <i>b</i></i>	116,428	57,764	58,664

*a* Including the persons working at the new Mazel's Poort Waterworks (for Bloemfontein).

*b* Including Scholars, Inmates of Charitable Institutions, Paupers, Beggars, Convicts, Prisoners, Annuitants, "Independent Means," Landed Proprietors, Pensioners, Persons of "No Occupation," or whose occupations were unspecified; also

	Persons.	Males.	Females.
Contractors, Manufacturers, Managers (undefined) ... ..	298	294	4
Secretaries, Private Secretaries (undefined) ... ..	6	6	—
Caretakers, Watchmen, &c. ... ..	13	12	1
Other Persons whose occupations were imperfectly defined ...	62	50	12

TABLE 7.—BIRTHPLACES of PERSONS, MALES and FEMALES, 1904.

WHERE BORN.	Persons.	Males.	Females.
TOTAL POPULATION ... ..	387,315	210,095	177,220
BORN IN THE COLONY ... ..	262,447	125,476	126,971
BORN ELSEWHERE ... ..	134,667	84,472	50,195
BIRTH-PLACE NOT STATED ... ..	201	147	54
UNITED KINGDOM—			
England ... ..	13,692	11,925	1,767
Wales ... ..			
Scotland ... ..			
Ireland ... ..			
3,095	2,482	613	
1,703	1,506	197	
BRITISH COLONIES, &c.			
EUROPE—			
British Colonies in ... ..	54	44	10
ASIA—			
Indian Empire ... ..	352	288	64
Other or Unspecified Asiatic Colonies ... ..	28	26	2
AFRICA—			
South African Colonies (including Orange River Colony)... ..	359,744	187,915	171,829
Other or Unspecified African Colonies ... ..	200	141	59
AMERICA—			
Canada (and Newfoundland) ... ..	164	127	37
Other or Unspecified American Colonies ... ..	18	11	7
AUSTRALASIA—			
New South Wales ... ..	465	381	84
Victoria ... ..			
Queensland ... ..			
South Australia... ..			
Western Australia ... ..			
Tasmania ... ..			
New Zealand ... ..	99	80	19
Other or Unspecified Australasian Colonies... ..	2	2	—
BRITISH COLONIES (UNSPECIFIED). ... ..	—	—	—

(continued on next page.)

23. ORANGE RIVER COLONY (1904)—*continued.*TABLE 7.—BIRTHPLACES of PERSONS, MALES and FEMALES, 1904—*continued.*

WHERE BORN.	Persons.	Males.	Females.
FOREIGN COUNTRIES.			
EUROPE—			
Russia, Poland ... ..	1,025	829	196
Sweden, Norway, Denmark ... ..	137	123	14
Holland ... ..	350	246	104
France ... ..	86	68	18
Germany ... ..	668	496	172
Austria and Hungary ... ..	115	102	13
Switzerland ... ..	29	25	4
Spain ... ..	2	1	1
Portugal ... ..	11	10	1
Italy ... ..	129	123	6
Greece ... ..	81	78	3
Other or Unspecified European Countries ... ..	63	49	14
ASIA—			
China ... ..	7	5	2
Other or Unspecified Asiatic Countries ... ..	68	48	20
AFRICA—			
Egypt ... ..	4,533	2,653	1,880
Africa (Unspecified) ... ..			
AMERICA—			
United States of America ... ..	92	78	14
Other or Unspecified American States ... ..	87	77	10
FOREIGN COUNTRIES (UNSPECIFIED) ... ..	1	1	—
BORN AT SEA ... ..	14	8	6

TABLE 8.—RELIGIONS of PERSONS, MALES and FEMALES, 1904.

RELIGIONS.	Persons.	Males.	Females.
TOTAL POPULATION ... ..	387,315	210,095	177,220
<i>I. Christian Religion—</i>			
Church of England, Episcopalian ... ..	34,548	22,415	12,133
Presbyterian ... ..	5,291	3,637	1,654
Methodist ... ..	65,744	33,275	32,469
Independent, Congregationalist ... ..	1,803	1,273	530
Baptist ... ..	1,175	687	488
Unitarian ... ..	28	27	1
Society of Friends ... ..	5	5	—
Lutheran ... ..	6,765	3,519	3,246
Salvation Army ... ..	170	101	69
Protestant, not otherwise described ... ..	1,883	1,182	701
Christian, " " ... ..	82	61	21
Dutch Reformed ... ..	124,923	64,703	60,220
Reformed ... ..	5,507	2,888	2,619
Paris Missionary Society ... ..	3,483	1,867	1,616
Minor Sects ... ..	497	293	204
Roman Catholic ... ..	4,494	3,232	1,262
Greek Catholic ... ..	96	87	9
<i>II. Non-Christian Religions—</i>			
Jewish ... ..	1,616	1,176	440
Hindu ... ..	64	53	11
Mohammedan ... ..	39	26	13
Parsi ... ..	1	1	—
Buddhist ... ..	17	14	3
Pagan ... ..	127,516	68,439	59,077
Agnostic ... ..	11	7	4
Deist ... ..			
Other Non-Christian Religions ... ..			
<i>III. Atheist, Sceptic, Freethinker, &amp;c.</i> ... ..	121	97	24
<i>IV. Indefinite, Unspecified (all others not included above) a</i> ... ..	1,436	1,030	406

a Including :—

	Persons.	Males.	Females.
a "Undenominational," "No Denomination" ... ..	47	43	4
"Object to state" ... ..	536	364	172

23. ORANGE RIVER COLONY (1904)—*continued.*

TABLE 9.—DEGREE of EDUCATION of PERSONS, MALES and FEMALES, 1904.

	TOTAL.	Able to Read and Write.	Able to Read only.	Unable to Read.	Unspecified.
TOTAL POPULATION.					
Persons ... ..	387,315	126,140	10 613	249,801	761
Males ... ..	210,095	73,627	5,566	130,391	511
Females ... ..	177,220	52,513	5,047	119,410	250
EUROPEANS OR WHITES.					
Persons ... ..	142,679	105,564	3,535	33,104	476
Males ... ..	81,571	61,753	1,902	17,629	287
Females ... ..	61,108	43,811	1,633	15,475	189
OTHER THAN EUROPEANS OR WHITES.					
Persons ... ..	244,636	20,576	7,078	216,697	295
Males ... ..	128,524	11,874	3,664	112,762	224
Females ... ..	116,112	8,702	3,414	103,935	61

TABLE 10.—INFIRMITIES of PERSONS, MALES and FEMALES, 1904.

INFIRMITIES.	Persons.	Males.	Females.
Blind ... ..	392	217	175
Deaf and Dumb ... ..	132	82	50
Deaf ... ..	199	115	84
Dumb ... ..	34	19	15
Lunatic ... ..	244	152	92
Imbecile or Feeble Minded ... ..	168	104	64
Leprous ... ..	24	15	9
Lost an Eye (or Blind of One Eye) ... ..	424	324	100
Lost a Limb ... ..	213	178	35
Accident or Violence (other) ... ..	28	19	9
Crippled (not Accident or Violence) ... ..	161	125	36
Epileptic ... ..	256	144	112
Sick ... ..	536	294	242

24. TRANSVAAL (1904).

TABLE 1.—AREA ; POPULATION, BUILDINGS and DWELLINGS, 1904.

	AREA IN SQUARE MILES.	BUILDINGS AND DWELLINGS.					POPULATION.		
		Occupied.	Un-occupied.	In course of Erection.	Total.	Kafir Huts (included in preceding Columns).	Persons.	Males.	Females.
Transvaal* ... ..	111,196	283,193	5,827	1,099	290,119	195,598	1,268,716	702,735	565,981
Swaziland ... ..	6,536	27,736	23	3	27,762	27,327	85,484	37,357	48,127
Transvaal and Swaziland }	117,732	310,929	5,850	1,102	317,881	222,925	1,354,200	740,092	614,108

\* Including the Military Population of 14,149 (13,484 males and 665 females).

24. TRANSVAAL (1904)—*continued.*

TABLE 2.—SUMMARY of RETURNS of URBAN, RURAL, and MILITARY POPULATIONS, 1904.

NOTE.—The whole of the Urban and Military Population was enumerated in the Transvaal proper, the population of Swaziland being entirely Rural.

		TRANSVAAL.	SWAZILAND.	TRANSVAAL AND SWAZILAND.			PRETORIA MUNICIPALITY.
				Urban.	Rural.	Military.	
TOTAL, ALL AGES AND RACES	Persons ...	1,268,716	85,484	263,184	1,076,867	14,149	36,700*
	Males ...	702,735	37,357	188,465	533,143	13,484	25,338
	Females ...	565,981	48,127	74,719	533,724	665	11,362
AGE PERIOD—							
Under 15 years	Persons ...	470,066	39,128	54,622	453,998	574	7,942
	Males ...	239,627	19,774	28,564	230,478	359	4,158
	Females ...	230,439	19,354	26,058	223,520	215	3,784
15 years and upwards	Persons ...	798,650	46,356	208,562	622,869	13,575	28,758
	Males ...	463,108	17,583	159,901	307,665	13,125	21,180
	Females ...	335,542	28,773	48,661	315,204	450	7,578
RACES—							
Europeans or Whites	Persons ...	299,327	898	145,634	145,278	9,313	21,161
	Males ...	179,723	586	88,240	83,171	8,898	12,839
	Females ...	119,604	312	57,394	62,107	415	8,322
Aboriginal Natives	Persons ...	945,498	84,531	100,336	925,442	4,251	12,295
	Males ...	506,186	36,745	87,923	451,005	4,003	10,224
	Females ...	439,312	47,786	12,413	474,437	248	2,071
All other Coloured Persons.	Persons ...	23,891	55	17,214	6,147	585	3,244
	Males ...	16,826	26	12,302	3,967	583	2,275
	Females ...	7,065	29	4,912	2,180	2	969

\* A later return states that the total population was 38,519, but no further details are available.

TABLE 3.—The NUMBER of MALES and FEMALES under and over 15 YEARS of AGE; the PERCENTAGE of FEMALES to PERSONS under and over 15, and the PERCENTAGE of MALES and FEMALES under 15 to the POPULATION.

	UNDER 15 YEARS OF AGE.				OVER 15 YEARS OF AGE.				PERCENTAGE TO TOTAL POPULATION.		
	Persons.	Males.	Females.	Percentage of Females to Persons under 15.	Persons.	Males.	Females.	Percentage of Females to Persons over 15.	Persons under 15 Years.	Males under 15 Years.	Females under 15 Years.
Transvaal ...	470,066	239,627	230,439	49.02	798,650	463,108	335,542	42.01	37.05	18.89	18.16
Swaziland ...	39,128	19,774	19,354	49.46	46,356	17,583	28,773	62.07	45.77	23.13	22.64
TOTAL ...	509,194	259,401	249,793	49.06	845,006	480,691	364,315	43.11	37.60	19.15	18.45

TABLE 4.—POPULATION of the MUNICIPALITIES\* comprised within the WITWATERSRAND AREA, distinguishing the different RACES.

MUNICIPALITIES.	ALL RACES.			RACE DISTINCTION.								
				Europeans or Whites.			Aboriginal Natives.			All other Coloured Races.		
	Persons.	Males.	Females.	Persons.	Males.	Females.	Persons.	Males.	Females.	Persons.	Males.	Females.
Boksburg (Municipal Area).	14,650	12,617	2,033	4,143	2,788	1,355	9,912	9,412	500	595	417	178
Gefmiston (Municipal Area).	29,645	25,420	4,225	9,268	6,216	3,052	19,514	18,564	950	863	640	223
Johannesburg* (Municipal Area).	158,580	118,917	39,663	83,902	52,042	31,860	62,524	58,405	4,119	12,154	8,470	3,684
Krugersdorp (Municipal Area).	19,483	15,789	3,694	6,657	3,982	2,675	12,091	11,307	784	735	500	235
Rondepoort - Maraisburg (Urban Area).	16,362	13,636	2,726	5,268	3,396	1,872	10,530	9,872	658	564	368	196
Springs (Urban Area) ..	4,957	4,256	701	1,095	707	388	3,736	3,467	269	126	82	44
Total .. ..	243,677	190,635	53,042	110,333	69,131	41,202	118,307	111,027	7,280	15,037	10,477	4,580

\* The populations given in this Table for the several Municipalities are derived from the Preliminary Report; it has been ascertained however, that the population of Johannesburg as finally revised was 155,642 persons, of whom 83,363 were Europeans or Whites.

No Statistics of Ages, Condition as to Marriage, Occupations, Birthplaces, Religions, or Infirmities have been received in time for publication.

25. BECHUANALAND PROTECTORATE (1904).

TABLE 1.—AGES and RACE DISTINCTION of the POPULATION, 1904.

AGES.		Number.	RACE DISTINCTION.		Number.
Under 15 Years	Persons ... ..	57,996	Europeans or Whites ...	Persons ...	1,004
	Males ... ..	29,437		Males ...	657
	Females ... ..	28,559		Females ...	347
15 Years and upwards.	Persons ... ..	62,780	Aboriginal Natives ...	Persons ...	119,411
	Males ... ..	30,137		Males ...	58,712
	Females ... ..	32,643		Females ...	60,699
			All other Coloured Races	Persons ...	361
				Males ...	205
				Females ...	156
Total ...			Persons ...	120,776	
			Males ...	59,574	
			Females ...	61,202	

NOTE.—The above numbers include an estimate for the wandering tribes of Bakalahari and Basarwa. They are estimated to number 10,000, and are apportioned equally among the age periods and the sexes.

26. SOUTHERN RHODESIA (1904).

TABLE 1.—AREA ; TOTAL POPULATION, 1904 ; EUROPEAN or WHITE POPULATION, 1901 and 1904.

—	Area in Square Miles.	TOTAL POPULATION, 1904.			EUROPEAN OR WHITE POPULATION.					
		Persons.	Males.	Females.	1901.			1904.		
					Persons.	Males.	Females.	Persons.	Males.	Females.
Southern Rhodesia	143,830*	605,764	300,334	305,430	11,032	8,110	2,922	12,623	8,979	3,644
Mashonaland ...	—	397,244	197,994	199,250	4,021	3,030	991	4,917	3,558	1,359
Matabeleland ...	—	203,520	102,340	106,180	7,011	5,080	1,931	7,706	5,421	2,285

\* Derived from the Colonial Office List.

TABLE 2.—EUROPEAN or WHITE POPULATION in each DIVISION, 1901 and 1904.

DIVISIONS.	1901.	1904.			DIVISIONS.	1901.	1904.		
	Persons.	Persons.	Males.	Females.		Persons.	Persons.	Males.	Females.
Mashonaland ...	4,021	4,917	3,558	1,359	Matabeleland ...	7,011	7,706	5,421	2,285
Salisbury ...	2,132	2,681	2,022	659	Bulawayo ...	5,828	5,995	4,076	1,919
Umtali ...	820	1,111	834	277	Gwelo ...	826	1,320	998	322
Melsetter ...	435	396	222	174	Gwanda ...	357	336	293	43
Victoria ...	205	315	225	90	Railway	—	55	54	1
Charter ...	429	414	255	159	Passengers.				

TABLE 3.—NATIVE POPULATION,\* distinguishing (a) those enumerated on HOUSEHOLDERS' SCHEDULES, and (b) those enumerated by the NATIVE DEPARTMENT, including those working at the MINES, 1904.

—	Total Natives.			Natives enumerated on Household-ers' Schedules.			Natives enumerated by the Native Department (including those working at the Mines).			Male Natives working at the Mines.
	Persons.	Males.	Females.	Persons.	Males.	Females.	Persons.	Males.	Females.	
Southern Rhodesia	591,197	289,864	301,333	18,632	17,756	876	572,565	272,108	300,457	9,818
Mashonaland ...	391,735	193,946	197,789	9,905	9,360	545	381,830	184,586	197,244	4,007
Matabeleland ...	199,462	95,918	103,544	8,727	8,396	331	190,735	87,522	103,213	5,811

\* The Native Population includes natives of purely Central and South African origin, but excludes persons of mixed European and native origin. The coloured population (including Asiatics) not shown under the heading "Native Population," comprised 490 males and 102 females in Mashonaland, and 1,001 males and 351 females in Matabeleland.

26. SOUTHERN RHODESIA (1904)—*continued.*

TABLE 4.—CONDITION as to MARRIAGE and RACE DISTINCTION of the NATIVE POPULATION, exclusive of those enumerated on Householders' Schedules, distinguishing Males under 15 years of Age and those Aged 15 years and upwards, 1904.

	PERSONS.			MALES.					FEMALES.		
	Total.	Un-married.	Married.	Total.	Un-married.	Married.	Under 15 years.	15 years and upwards.	Total.	Un-married.	Married.
<b>SOUTHERN RHODESIA.</b>											
All Races .. .. .	572,565	316,179	256,386	272,108	171,157	100,951	114,250	157,858	300,457	145,022	155,435
(1) Natives indigenous to Southern Rhodesia ..	561,927	308,187	253,740	282,717	163,816	98,907	113,517	149,200	299,210	144,377	154,833
(2) Natives (pure) from other British Territories south of the Zambesi ..	3,547	2,208	1,339	2,523	1,654	869	520	2,003	1,024	554	470
(3) Other Natives, <i>e.g.</i> , Somalis, Blantyre boys, &c.	7,091	5,784	1,307	6,868	5,693	1,175	213	6,655	223	91	132
<b>MASHONALAND.</b>											
All Races .. .. .	381,330	203,132	178,698	184,586	114,876	69,710	78,510	106,079	197,244	88,256	108,988
(1) Natives indigenous to Southern Rhodesia ..	378,751	200,562	178,189	181,850	112,447	69,403	78,332	103,518	196,901	88,115	108,786
(2) Natives (pure) from other British Territories south of the Zambesi ..	514	273	241	318	182	136	92	226	196	91	105
(3) Other Natives, <i>e.g.</i> , Somalis, Blantyre boys, &c.	2,565	2,297	268	2,418	2,247	171	86	2,332	147	50	97
<b>MATABELELAND.</b>											
All Races .. .. .	190,735	113,047	77,688	87,522	56,281	31,241	35,740	51,782	103,213	56,766	46,447
(1) Natives indigenous to Southern Rhodesia ..	183,176	107,625	75,551	80,867	51,363	29,504	35,185	45,682	102,209	56,262	46,047
(2) Natives (pure) from other British Territories south of the Zambesi ..	3,033	1,935	1,098	2,205	1,472	733	428	1,777	828	463	365
(3) Other Natives, <i>e.g.</i> , Somalis, Blantyre boys, &c.	4,526	3,487	1,039	4,450	3,446	1,004	127	4,323	76	41	35

## 27. NORTHERN RHODESIA, comprising the two Provinces of North-Eastern Rhodesia and North-Western Rhodesia (Barotseland).

The area of the Protectorate is estimated at about 606,170 square miles (*see* Colonial Office List). No complete Census was taken, but in North-Eastern Rhodesia the number of Europeans was returned as approximately 188, and the number of the Native Population as 338,878. It is impossible to give any estimate of the population of North-Western Rhodesia.

## 28. BRITISH CENTRAL AFRICA.

No Census was taken in this Protectorate. The area has been estimated at 42,217 square miles, and the population at 736,724.

## 29. ZANZIBAR ISLAND AND PEMBA ISLAND.

No Census was taken in this Protectorate. The area has been estimated at 1,020 square miles, and the population at 250,000.

## 30. EAST AFRICA PROTECTORATE.

No Census was taken in this Protectorate. The area has been estimated at 268,900 square miles, and the population at 4,000,000.

## 31. UGANDA PROTECTORATE.

No Census was taken in this Protectorate. The area has been estimated at 85,960 square miles, and the population at 1,808,116.

## 32. SOMALILAND PROTECTORATE.

No Census was taken in this Protectorate. The area has been estimated at 60,000 square miles, and the population at 153,018.

33. ASCENSION ISLAND.

TABLE 1.—AREA ; POPULATION, 1891 and 1901.

Area in Square Miles.	POPULATION.					
	1891. Total Persons.	1901.				
		Total Persons.	Officers and Men of		Others, including Wives and Families of Officers, &c., of Royal Navy and Marines.	
			Royal Navy.	Royal Marines.	Males.	Females.
34	205	410	186	141	33	50

TABLE 2.—AGES of PERSONS, MALES and FEMALES, 1901.

	ALL AGES.	Under 5 years.	5-	10-	15-	20-	25-	35-	45-	55-	65 years and upwards.	Not stated.
Persons ... ..	410	17	17	5	6	48	130	48	9	1	—	129
Males ... ..	360	9	7	4	4	42	117	41	7	—	—	129
Females ... ..	50	8	10	1	2	6	13	7	2	1	—	—

TABLE 3.—CONDITION as to MARRIAGE and AGES of PERSONS, MALES and FEMALES, 1901.

	ALL AGES.	Under 15 years.	15-	20-	25-	35-	45-	55 years and upwards.	Not stated.
Unmarried ...	193	39	6	44	89	19	—	—	1
Persons ...	172	20	4	40	88	19	—	—	1
Males ...	26	19	2	4	1	—	—	—	—
Females ...	82	—	—	4	40	29	9	—	—
Married ...	59	—	—	2	28	22	7	—	—
Persons ...	23	—	—	2	12	7	2	—	—
Males ...	2	—	—	—	1	—	—	1	—
Females ...	1	—	—	—	1	—	—	—	—
Widowed ...	1	—	—	—	—	—	—	1	—
Persons ...	128	—	—	—	—	—	—	—	128
Males ...	128	—	—	—	—	—	—	—	128
Females ...	—	—	—	—	—	—	—	—	—

TABLE 4.—OCCUPATIONS of PERSONS, MALES and FEMALES, 1901.

OCCUPATION.	Persons.	Males.	Females.
Officers and Men of Royal Navy ... ..	186*	186*	—
Do. Royal Marines ... ..	141	141	—
Civil Engineer ... ..	1	1	—
Farm Superintendent ... ..	1	1	—
Store Porter ... ..	1	1	—
Telegraph Service ... ..	4	4	—
Domestic Servants ... ..	8	5	3
Unoccupied ... ..	68	21	47

\* Including 128 Kroomen—natives of Sierra Leone.

TABLE 5.—BIRTHPLACES of PERSONS, MALES and FEMALES, 1901.

BIRTHPLACE.	Persons.	Males.	Females.
Total ... ..	410	360	50
England and Wales ... ..	243	200	43
Scotland ... ..	11	9	2
Ireland ... ..	10	9	1
Ascension Island ... ..	7	4	3
India ... ..	1	—	1
Malta ... ..	1	1	—
New Zealand ... ..	1	1	—
Sierra Leone ... ..	129	129	—
St. Helena ... ..	5	5	—
Italy ... ..	1*	1	—
Portuguese W. Africa (Loanda) ... ..	1†	1†	—

\* British subject.

† Naturalised British subject.



## 34. ST. HELENA.

TABLE 1.—AREA ; POPULATION, 1901.

Area in Square Miles.	POPULATION, 1901.					
	TOTAL.		Resident Population.	Garrison.	Shipping.	Prisoners of War.
47	Persons ...	9,850	3,342	1,537	321	4,650
	Males ...	7,937	1,534	1,433	320	4,650
	Females ...	1,913	1,808	104*	1	—

\* Including 69 children in the Garrison, all of whom are counted as Females.

TABLE 2.—RESIDENT POPULATION ; PERSONS, MALES and FEMALES, at each CENSUS, 1839 to 1901.

—	1839.	1851.	1861.	1871.	1881.	1891.	1901.
Persons ... ..	4,205	5,490	5,496	5,838	4,511	3,877	3,342
Males ... ..	2,066	2,973	2,610	2,681	2,069	1,775	1,534
Females ... ..	2,139	2,517	2,886	3,157	2,442	2,102	1,808

TABLE 3.—AGES of the RESIDENT POPULATION ; PERSONS, MALES and FEMALES, 1901.

—	ALL AGES.	Under 10 years.	10—	14—	20—	30—	40—	45—	50—	60—	70—	80 and under 90.
Persons .	3,342	969	342	440	530	334	251		226	157	74	19
Males .	1,534	484	160	223	229	135	45   51		107	71	24	5
Females .	1,808	485	182	217	301	199	155		119	86	50	14

TABLE 4.—CONDITION as to MARRIAGE of the RESIDENT POPULATION ; PERSONS, MALES and FEMALES, 1901.

CONDITION AS TO MARRIAGE.				Persons.	Males.	Females.
Total ... ..	...	...	...	3,342	1,534	1,808
Unmarried ... ..	...	...	...	2,269	1,045	1,224
Married ... ..	...	...	...	863	425	438
Widowed ... ..	...	...	...	210	64	146

TABLE 5.—OCCUPATIONS of the RESIDENT POPULATION ; MALES and FEMALES, 1901.

MALES.		FEMALES.	
Occupation.	Number	Occupation.	Number
Total ... ..	1,534	Total ... ..	1,808
Colonial Officials ... ..	10	Seamstresses ... ..	55
Professions ... ..	12	Domestics ... ..	166
Merchants and Shopkeepers ... ..	30	Laundresses ... ..	132
Farmers and Gardeners ... ..	62	Married ... ..	438
Mechanics and Apprentices ... ..	51	Shopkeepers and Merchants ... ..	28
Mercantile Clerks ... ..	10	Schoolmistresses and Teachers ... ..	11
Boatmen and Fishermen ... ..	67	Nurses and Midwives ... ..	24
Domestics ... ..	46	Indefinite or Unoccupied ... ..	954
Labourers ... ..	298		
Pensioners and House Proprietors ... ..	173		
Schoolmasters and Teachers ... ..	8		
Police ... ..	9		
Mariners ... ..	8		
Indefinite or Unoccupied ... ..	750		

34. ST. HELENA—continued.

TABLE 6.—BIRTHPLACES OF THE RESIDENT POPULATION, 1901.

Total.	St. Helena.	United Kingdom.	British Colonies.	Foreign Countries.	West Coast of Africa.	United States of America.	Austria.	France.	Germany.	Spain and Portugal.	Sweden.	Holland.
3,342	3,172	94	38	3	26	2	1	2	1	2	—	1

TABLE 7.—INFIRMITIES of the RESIDENT POPULATION ; PERSONS, MALES and FEMALES, 1901.

—						Blind.	Deaf and Dumb.	Imbecile.	Lunatic.	Crippled.	Leprous.
Persons	...	...	...	...	...	3	3	2	7	17	1
Males	...	...	...	...	...	1	—	1	2	11	1
Females	...	...	...	...	...	2	3	1	5	6	—

35. TRISTAN DA CUNHA.

No Census was taken, but the Commander of His Majesty's Ship "Beagle," which visited the Island in November, 1901, reports that—

a "There are 18 different families, the population in all being 74:—19 men, 26 women, and 29 children."

b "In the last three years there have been two deaths and eight births. In both cases death was from violent cause."

36. MAURITIUS AND DEPENDENCIES.

TABLE 1.—MAURITIUS and DEPENDENCIES.—AREA ; HOUSES and POPULATION, 1901.

—	Area in Square Miles.	HOUSES.	POPULATION.		
			Persons.	Males.	Females.
Mauritius and Dependencies ... ..	835*	†	378,195	204,540	173,655
Island of Mauritius ... ..	705	93,031	373,336	201,778	171,558
Port Louis ... ..	15	14,430	52,141	27,139	25,002
Shipping ... ..	—	—	599	591	8
Pamplemousses ... ..	68	11,574	39,017	21,227	17,790
Rivière du Rempart ... ..	55	5,796	26,679	14,660	12,019
Flacq ... ..	112	14,569	55,188	30,156	25,032
Grand Port ... ..	98	10,879	49,568	27,255	22,313
Savannes ... ..	92	6,655	34,376	19,262	15,614
Black River... ..	100	4,592	14,063	7,685	6,378
Plaines Wilhelms ... ..	77	16,472	63,634	32,586	31,048
Moka ... ..	88	8,064	35,258	18,991	16,267
Military in Barracks ... ..	—	—	2,313	2,226	87
Dependencies ... ..	130	—	4,859	2,762	2,097
Rodrigues Island ... ..	130	—	3,162	1,685	1,477
Diégo Garcia Islands ... ..	—	—	526	324	202
Agalega Islands ... ..	—	—	372	223	149
Peros Banhos Group ... ..	—	—	184	111	73
Coëtivy Island ... ..	—	—	143	95	48
Salomon or Onze Islands ... ..	—	—	119	69	50
Six Islands, or Egmont ... ..	—	—	117	69	48
St. Brandon Group (Cargados Carayos) ... ..	—	—	87	85	2
St. Juan de Nova (or Farquhar Isles) ... ..	—	—	75	55	20
Eagle Island ... ..	—	—	74	46	28

\* The area of the smaller Dependencies is not known ; the total given in the Table relates only to the Islands of Mauritius and Rodrigues.

† The number of houses in the Dependencies is not shown in the Census Report.

36. MAURITIUS AND DEPENDENCIES—*continued.*

TABLE 2.—MAURITIUS and DEPENDENCIES.—PERSONS, MALES and FEMALES, at each CENSUS, 1851 to 1901.

CENSUS YEAR.	MAURITIUS AND DEPENDENCIES.			ISLAND OF MAURITIUS.			DEPENDENCIES.		
	Persons.	Males.	Females.	Persons.	Males.	Females.	Persons.	Males.	Females.
1851	184,696	122,668	62,028	183,506	121,815	61,691	1,190	853	337
1861*	315,031	207,236	107,795	313,462	206,110	107,352	1,569	1,126	443
1871	319,378	195,935	123,443	317,069	194,453	122,616	2,309	1,482	827
1881	363,728	211,322	152,406	360,847	209,560	151,237	2,881	1,762	1,119
1891	374,879	209,007	165,872	371,655	207,103	164,552	3,224	1,904	1,320
1901	378,196	204,540	173,655	373,336	201,778	171,558	4,859	2,762	2,097

\* The large increase of population between 1851 and 1861 was due to the immigration of Indians.

TABLE 3.—ISLAND of MAURITIUS.—NUMBER of PERSONS in each DISTRICT living on SUGAR ESTATES and those living Elsewhere at each CENSUS, 1881 to 1901 (excluding Military).

DISTRICTS.	NOT ON SUGAR ESTATES.			ON SUGAR ESTATES.		
	1881.	1891.	1901.	1881.	1891.	1901.
Port Louis ...	67,189	62,515	52,740	—	—	—
Pamplemousses ...	26,678	26,034	29,037	10,992	12,513	9,980
Rivière du Rempart ...	6,817	10,633	12,001	13,909	13,518	14,678
Flacq ...	22,567	28,953	35,676	33,455	27,781	19,512
Grand Port ...	23,399	26,993	33,787	29,583	21,176	15,781
Savanne ...	12,082	17,581	17,261	22,365	17,396	17,615
Black River ...	10,174	11,029	11,121	5,118	4,669	2,942
Plaines Wilhems ...	30,821	45,880	58,898	15,494	11,711	4,736
Moka ...	16,179	18,062	21,059	13,589	14,490	14,199
Total ...	215,906	247,680	271,580	144,505	123,254	99,443
Increase + or Decrease — per cent. ...	—	+ 14·7	+ 9·7	—	— 14·7	— 19·3

TABLE 4.—MAURITIUS and DEPENDENCIES.—AGES of PERSONS, MALES and FEMALES, 1901.

AGES.	MAURITIUS AND DEPENDENCIES.			ISLAND OF MAURITIUS.			DEPENDENCIES.		
	Persons.	Males.	Females.	Persons.	Males.	Females.	Persons.	Males.	Females.
All Ages ...	378,195	204,540	173,655	373,336	201,778	171,558	4,859	2,762	2,097
Under 1 year...	9,947	5,125	4,822	9,820	5,053	4,767	127	72	55
1-5 years ...	44,293	22,218	22,075	43,490	21,865	21,625	803	353	450
6- ...	45,898	23,234	22,664	45,318	22,926	22,392	580	308	272
11- ...	40,846	20,829	20,017	40,339	20,563	19,776	507	266	241
16- ...	39,619	20,009	19,610	39,172	19,780	19,392	447	229	218
21- ...	37,438	19,820	17,618	36,977	19,569	17,408	461	251	210
26- ...	34,035	18,561	15,474	33,615	18,324	15,291	420	237	183
31- ...	27,152	15,433	11,719	26,879	15,265	11,614	273	168	105
36- ...	26,114	15,129	10,985	25,841	14,954	10,887	273	176	98
41- ...	20,863	12,207	8,656	20,672	12,068	8,604	191	139	52
46- ...	16,999	10,094	6,905	16,741	9,898	6,843	258	196	62
51- ...	11,073	6,731	4,342	10,925	6,617	4,308	148	114	34
56- ...	8,742	5,253	3,489	8,595	5,157	3,438	147	96	51
61- ...	5,196	3,205	1,991	5,110	3,142	1,968	86	63	23
66- ...	3,485	2,102	1,383	3,425	2,061	1,364	60	41	19
71- ...	2,008	1,212	796	1,981	1,189	792	27	23	4
76- ...	1,054	572	482	1,031	559	472	23	13	10
81- ...	457	241	216	452	238	214	5	3	2
86- ...	269	133	136	264	131	133	5	2	3
91- ...	104	44	60	103	43	60	1	1	—
96- ...	51	25	26	51	25	26	—	—	—
100 ...	13	7	6	12	7	5	—	—	—
Over 100 years ...	18	3	15	18	3	15	—	—	—
Not Stated—									
Civil Population ...	208	127	81	192	115	77	16	12	4
Military in Barracks ...	2,913	2,226	87	2,313	2,226	87	—	—	—

36. MAURITIUS AND DEPENDENCIES—continued.

TABLE 5.—MAURITIUS and DEPENDENCIES.—CONDITION as to MARRIAGE of PERSONS, MALES and FEMALES, 1901.

CONDITION AS TO MARRIAGE.	MAURITIUS AND DEPENDENCIES.			ISLAND OF MAURITIUS.			DEPENDENCIES.		
	Persons.	Males.	Females.	Persons.	Males.	Females.	Persons.	Males.	Females.
Unmarried* ... ..	304,465	168,840	135,625	300,816	166,720	134,096	3,649	2,120	1,529
Married ... ..	54,794	27,887	26,907	53,718	27,308	26,410	1,076	579	497
Widowed ... ..	14,406	4,387	10,019	14,282	4,328	9,954	124	59	65
Not stated—									
Civil Population ...	2,217	1,200	1,017	2,207	1,196	1,011	10	4	6
Military in Barracks ...	2,313	2,226	87	2,313	2,226	87	—	—	—

\* Includes a large number of Indians, married according to their own rites, whose marriages are not legally recognised in Mauritius.

TABLE 6.—MAURITIUS AND DEPENDENCIES.—OCCUPATIONS of MALES and FEMALES (excluding Military), 1901.

OCCUPATIONS.	Males.	Females.	OCCUPATIONS.	Males.	Females.
TOTAL POPULATION ... ..	202,314	173,568			
TOTAL OCCUPIED ... ..	121,702	15,558			
UNOCCUPIED, INDEFINITE, OR NON-PRODUCTIVE ... ..	80,612	158,010			
PROFESSIONAL.	4,354	675			
Accountants ... ..	77	—			
Agents—House, Land, and Cattle ...	6	—			
Attorneys ... ..	39	—			
Auctioneers (sworn) ... ..	4	—			
Bankers ... ..	2	—			
Barristers-at-Law ... ..	19	—			
Catechists ... ..	33	1			
Chemists and Druggists ... ..	68	—			
Civil Service—Officers and Servants ...	2,414	33			
Clerks—not Commercial ... ..	724	—			
Compounders ... ..	8	—			
Consuls ... ..	2	—			
Dentists ... ..	4	—			
Editors of Newspapers ... ..	25	1			
Interpreters ... ..	11	—			
Jockeys ... ..	4	—			
Midwives ... ..	—	75			
Ministers of Religion and Christian Priests ... ..	78	—			
Municipal Service—Officers and Servants ...	57	—			
Musicians ... ..	24	18			
Notaries ... ..	18	—			
Photographers ... ..	13	—			
Physicians and Surgeons ... ..	63	—			
Pilots ... ..	1	—			
Priests—not Christian ... ..	117	—			
Professors and Schoolmasters ... ..	456	377			
Sisters of Mercy ... ..	—	170			
Stewards ... ..	12	—			
Surveyors—Land and Marine ... ..	29	—			
Sworn Weighers ... ..	14	—			
Ushers ... ..	27	—			
Veterinary Surgeons ... ..	5	—			
DOMESTIC.	9,761	4,370			
Butlers ... ..	104	—			
Carters ... ..	1,464	—			
Coachmen ... ..	1,355	—			
Cooks ... ..	1,862	—			
Domestic Servants ... ..	3,886	3,003			
Grooms ... ..	333	—			
Hospital Attendants ... ..	52	12			
Nurses ... ..	—	467			
Washermen and Laundresses ... ..	705	599			
COMMERCIAL.	12,827	952			
Boatmen ... ..	164	—			
Booksellers ... ..	4	1			
Bread Sellers ... ..	24	2			
Brokers ... ..	91	—			
Cake Sellers ... ..	153	37			
Carriers ... ..	811	32			
Charcoal Sellers ... ..	35	6			
Clerks—Commercial ... ..	3,484	41			
Coffee and Tea Sellers ... ..	5	3			
Drapers and Haberdashers ... ..	17	7			
Fishmongers ... ..	82	—			
Hawkers and Pedlars ... ..	2,605	600			
Hotel and Innkeepers ... ..	27	—			
Ironmongers ... ..	29	—			
			COMMERCIAL—cont.		
			Livery Stable Keepers ... ..	152	8
			Masters of Vessels ... ..	24	—
			Mates ... ..	27	—
			Merchants ... ..	212	4
			Milk Sellers ... ..	193	26
			Opium Sellers ... ..	4	—
			Pastry Cooks and Confectioners ...	159	4
			Porters and Messengers ... ..	680	2
			Poultry Sellers ... ..	16	—
			Seamen and Lascars ... ..	903	—
			Sellers of Gandia ... ..	16	—
			Sellers of Lemonade ... ..	8	2
			Shopkeepers ... ..	1,573	42
			Timber Merchants ... ..	16	—
			Timekeepers ... ..	4	—
			Traders ... ..	485	47
			Vegetable Sellers ... ..	260	73
			Watchmen and Caretakers ... ..	540	15
			Wharfingers ... ..	22	—
			Wood Sellers ... ..	2	—
			AGRICULTURAL.	73,483	6,017
			Charcoal Burners ... ..	102	3
			Clerks on Estates ... ..	335	—
			Gardeners ... ..	5,093	574
			Herdsmen ... ..	75	2
			Hospital Attendants ... ..	201	25
			Job Contractors ... ..	165	—
			Labourers ... ..	62,735	5,340
			Managers ... ..	131	—
			Millers ... ..	87	—
			Overseers ... ..	366	—
			Planters ... ..	1,420	57
			Sirdars ... ..	1,182	6
			Sugar Boilers ... ..	265	—
			Watchmen ... ..	775	7
			Wood Cutters ... ..	551	3
			INDUSTRIAL.	21,277	3,544
			Armourers and Gunsmiths ... ..	2	—
			Bakers ... ..	839	3
			Barbers and Hairdressers ... ..	531	—
			Basket Makers ... ..	95	13
			Blacksmiths ... ..	1,262	—
			Bookbinders ... ..	37	—
			Builders and Architects ... ..	19	—
			Butchers ... ..	291	—
			Carpenters, Joiners, and Turners ...	5,524	—
			Carriers ... ..	7	—
			Caulkers ... ..	72	—
			Coach Builders ... ..	176	—
			Coopers ... ..	158	—
			Coppersmiths and Braziers ... ..	118	—
			Distillers ... ..	16	—
			Dressmakers, Milliners, and Seamstresses	—	3,399
			Drivers ... ..	3	—
			Dyers ... ..	16	3
			Electricians ... ..	1	—
			Engineers and Mechanics ... ..	2,229	—
			Engravers ... ..	2	—
			Farrriers ... ..	48	—
			Fishermen ... ..	2,061	2
			Gilders ... ..	2	—
			Jewellers, Goldsmiths, and Silversmiths	850	18
			Knife Grinders ... ..	3	—
			Lemonade Makers ... ..	7	—
			Lime Burners ... ..	38	—
			Lithographers ... ..	10	—

36. MAURITIUS AND DEPENDENCIES—*continued.*TABLE 6.—MAURITIUS AND DEPENDENCIES.—OCCUPATIONS OF MALES and FEMALES (excluding Military), 1901—*continued.*

OCCUPATIONS.	Males.	Females.	OCCUPATIONS.	Males.	Females.
<b>INDUSTRIAL—<i>cont.</i></b>			<b>INDUSTRIAL—<i>cont.</i></b>		
Masons and Bricklayers ... ..	2,722	—	Tanners ... ..	26	—
Mat and Bag Makers ... ..	8	91	Timber Squarers ... ..	24	—
Mattress Makers ... ..	41	2	Tinsmiths ... ..	695	—
Musical Instrument Makers ... ..	15	—	Tobacconists ... ..	174	—
Painters, Glaziers, and Plumbers ... ..	384	—	Tomb Makers ... ..	11	—
Printers ... ..	221	—	Upholsterers ... ..	9	—
Saddlers and Harness Makers ... ..	265	—	Umbrella Makers ... ..	7	—
Sail Makers ... ..	62	—	Watchmakers ... ..	46	—
Sawyers ... ..	151	—	Wheelwrights ... ..	586	—
Scavengers ... ..	2	—	<b>INDEFINITE AND NON-PRODUCTIVE.</b>		
Ship and Boat Builders ... ..	21	—	80,612 158,010		
Shoemakers ... ..	1,318	—	Independent Proprietors and Fundholders ... ..	2,717	761
Stone Cutters ... ..	19	—	Jobmen ... ..	2,925	204
Soap Makers ... ..	6	—	Persons without employment ... ..	55,776	117,848
Stokers ... ..	51	—	Persons whose employments are not stated ... ..	19,194	39,197
Tailors ... ..	496	13			

TABLE 7.—MAURITIUS and DEPENDENCIES.—BIRTHPLACES of PERSONS, MALES and FEMALES (excluding Military), 1901.

PLACE OF BIRTH.	MAURITIUS AND DEPENDENCIES.			ISLAND OF MAURITIUS.			DEPENDENCIES.		
	Persons.	Males.	Females.	Persons.	Males.	Females.	Persons.	Males.	Females.
Total Population ... ..	375,882	202,314	173,568	371,023	199,552	171,471	4,859	2,762	2,097
<b>EUROPE—</b>									
England ... ..	290	207	83	287	204	83	3	3	—
Scotland ... ..	76	65	10	76	66	10	—	—	—
Ireland ... ..	60	42	18	59	41	18	1	1	—
Other British Possessions ... ..	14	10	4	14	10	4	—	—	—
Sweden ... ..	12	12	—	12	12	—	—	—	—
Denmark ... ..	6	4	2	6	4	2	—	—	—
Belgium ... ..	11	8	3	11	8	3	—	—	—
Holland ... ..	5	3	2	5	3	2	—	—	—
France* ... ..	361	266	95	357	263	94	4	3	1
Germany ... ..	21	20	1	21	20	1	—	—	—
Russia ... ..	2	2	—	2	2	—	—	—	—
Spain ... ..	3	3	—	3	3	—	—	—	—
Portugal ... ..	5	4	1	5	4	1	—	—	—
Italy ... ..	26	17	9	26	17	9	—	—	—
Austria ... ..	1	1	—	1	1	—	—	—	—
Switzerland ... ..	4	2	2	4	2	2	—	—	—
Greece ... ..	2	2	—	2	2	—	—	—	—
<b>ASIA—</b>									
Ceylon ... ..	16	9	7	16	9	7	—	—	—
Hong Kong ... ..	377	369	8	377	369	8	—	—	—
Indian Empire—									
Bengal Presidency ... ..	38,565	25,316	13,249	38,541	25,297	13,244	24	19	5
Madras Presidency ... ..	17,434	11,604	5,830	17,412	11,584	5,828	22	20	2
Bombay Presidency ... ..	3,284	2,235	1,049	3,262	2,214	1,048	22	21	1
Aden ... ..	7	4	3	7	4	3	—	—	—
Singapore ... ..	19	19	—	19	19	—	—	—	—
China ... ..	3,125	3,075	50	3,119	3,069	50	6	6	—
Other parts of Asia* ... ..	409	316	93	403	311	92	6	5	1
<b>AFRICA—</b>									
Mauritius ... ..	306,209	155,662	150,547	305,082	154,959	150,123	1,127	708	424
Dependencies ... ..	3,554	1,835	1,719	270	145	125	3,284	1,690	1,594
Seychelles ... ..	68	50	18	—	—	—	68	50	18
Cape of Good Hope ... ..	108	71	37	108	71	37	—	—	—
Zanzibar ... ..	20	18	2	17	15	2	3	3	—
Réunion* ... ..	998	445	553	952	418	534	46	27	19
Madagascar† ... ..	411	327	84	269	197	72	142	130	12
Mozambique ... ..	220	170	50	133	102	31	87	68	19
Egypt ... ..	6	6	—	6	6	—	—	—	—
Other parts of Africa ... ..	75	59	16	62	47	15	13	12	1
<b>AMERICA—</b>									
British West Indies ... ..	12	10	2	12	10	2	—	—	—
United States ... ..	15	14	1	14	13	1	1	1	—
Guadeloupe ... ..	17	11	6	17	11	6	—	—	—
<b>AUSTRALASIA</b> ... ..	34	20	14	34	20	14	—	—	—

\* All the natives of France and those of Réunion were returned as French subjects, as were also 179 natives of "Other parts of Asia."

† The natives of Madagascar were not returned as French subjects as they arrived in Mauritius before Madagascar was taken by the French.

36. MAURITIUS AND DEPENDENCIES—continued.

TABLE 8.—ISLAND OF MAURITIUS.—INDIAN POPULATION compared with the GENERAL POPULATION (excluding Military and Foreign Shipping Populations), 1846–1901.

Census Year.	Total Population.	Population, excluding Indians.	Indian Population.*	No. of Indians in 1,000 of the Total Population.	Increase per cent. of Total Population.	Increase per cent. of Population excluding Indians.	Increase per cent. of Indian Population.
1846	158,462	102,217	56,245	355	—	—	—
1851	180,823	102,827	77,996	431	14·1	6·6	38·7
1861	310,050	117,416	192,634	621	71·5	14·2	147·0
1871	316,042	99,784	216,258	684	1·9	—15·0†	12·3
1881	359,874	110,881	248,993	692	13·9	11·1	15·1
1891	370,588	114,668	255,920	691	3·0	3·4	2·8
1901	370,526	111,440	259,086	699	—0·0†	—2·8†	1·2

\* Including those of Indian parentage born in Mauritius.  
 † Decrease.

TABLE 9.—MAURITIUS and DEPENDENCIES.—RELIGIONS of PERSONS, MALES and FEMALES (excluding Military), 1901.

RELIGIONS.	NATIONALITY.										
	TOTAL.			Europeans, White, Mixed, or Coloured.		Africans.		Indians.*		Chinese.	
	Persons.	Males.	Females.	Males.	Females.	Males.	Females.	Males.	Females.	Males.	Females.
Total ...	375,882	202,314	173,568	55,105	57,322	512	131	143,240	116,057	3,457	58
Atheists ...	7	4	3	1	—	—	—	3	3	—	—
Baptists ...	4	2	2	1	2	—	—	1	—	—	—
Brahmins ...	30	15	15	—	—	—	—	15	15	—	—
Buddhists ...	3,277	3,221	56	12	6	—	—	4	3	3,205	47
Roman Catholics	117,102	57,909	59,193	52,136	54,498	348	96	5,215	4,593	210	6
Christians, not distinguished	418	208	210	173	165	1	—	31	45	3	—
Congregation- alists.	5	4	1	2	1	—	—	2	—	—	—
Deists ...	5	5	—	1	—	4	—	—	—	—	—
Freethinkers ...	13	11	2	11	2	—	—	—	—	—	—
Greek Church ...	3	3	—	3	—	—	—	—	—	—	—
Hindus ...	206,243	114,243	92,000	13	8	5	2	114,225	91,990	—	—
Independents ...	1	1	—	1	—	—	—	—	—	—	—
Jews ...	5	4	1	2	—	—	—	2	1	—	—
Lutherans ...	11	11	—	11	—	—	—	—	—	—	—
Mohammedans..	41,235	22,656	18,579	21	31	11	1	22,623	18,547	1	—
New Jerusalem Church ...	138	63	75	62	75	—	—	1	—	—	—
Parsis ...	50	33	17	1	—	—	—	32	17	—	—
Presbyterians ...	1,285	645	640	535	560	8	3	102	77	—	—
Protestants (Church of England)	3,321	1,699	1,622	1,060	1,122	10	5	618	494	11	1
Protestants, not distinguished	1,697	926	771	640	561	26	13	255	197	5	—
Sikhs ...	31	15	16	4	6	—	—	11	10	—	—
Swedenborgians	2	2	—	2	—	—	—	—	—	—	—
Unitarians ...	1	1	—	1	—	—	—	—	—	—	—
Wesleyans ...	8	6	2	6	2	—	—	—	—	—	—
Not stated ...	990	627	363	406	283	99	11	100	65	22	4

\* Including those of Indian parentage born in Mauritius.

TABLE 10.—MAURITIUS and DEPENDENCIES.—NUMBER of MALES and FEMALES returned as DEAF, DUMB, BLIND, and INSANE, 1901.\*

RACES.	DEAF.		DUMB.		BLIND.		INSANE.	
	Males.	Females.	Males.	Females.	Males.	Females.	Males.	Females.
Total ...	607	377	125	56	399	199	407	229
Europeans, White, Mixed, or Coloured ...	205	182	31	24	102	56	179	117
Africans ...	5	—	—	—	—	—	—	—
Indians ...	305	195	94	32	295	143	225	112
Chinese ...	2	—	—	—	2	—	3	—

\* See note (a), page 69.

## 37. SEYCHELLES ISLANDS.

TABLE 1.—AREA ; HOUSES and POPULATION, 1891 and 1901, in the several Islands.

	Area in Acres.	Dwelling Houses.*	Population, 1891.	Population, 1901.		
				Persons.	Males.	Females.
SEYCHELLES ISLANDS ... ..	100,000†	—	16,592	19,258	9,825	9,433
Mahé Island‡ ... ..	35,520	2,625	13,546	15,251	7,608	7,648
Praslin Island ... ..	9,700	146	1,235	1,621	845	776
La Digue Island ... ..	2,500	118	866	1,074	570	504
Silhouette Island ... ..	4,900	—	377	370	213	157
Curieuse Island ... ..	900	—	35	11	7	4
Aux Cerfs Island ... ..	46,480	10	51	61	35	26
Long Island ... ..		9	2	7	4	3
Round Island ... ..		1	—	1	1	—
Moyenne Island ... ..		1	6	7	4	3
St Anne Island ... ..		3	35	65	36	29
Anonymous Island ... ..		2	11	11	3	8
South East Island ... ..		2	6	2	—	2
Round Island (near Praslin)... ..		1	—	28	19	9
Conception Island ... ..		—	3	4	4	—
Thérèse Island ... ..		—	4	6	1	5
Félicité Island ... ..		—	42	27	18	9
Cousin Island ... ..		—	5	5	2	3
Cousine Island ... ..		—	4	3	2	1
Two Sisters Island ... ..		—	21	36	22	14
Aride Island ... ..		—	7	7	5	2
Marianne Island ... ..		—	16	23	19	4
Frégates Island ... ..		—	61	34	20	14
North Island ... ..		—	51	79	44	35
Eagle or Remire Island ... ..		—	—	91	65	26
Bird or Seacow Island ... ..		—	7	126	81	45
Poivre ... ..	—	—	32	21	11	
St. Joseph } The Amirante Islands... ..	—	81	17	11	6	
Daros ... ..	—	—	18	11	7	
Flat Island ... ..	—	8	65	50	15	
Denis Island ... ..	—	31	34	21	13	
Aldebra ... ..	—	—	13	7	6	
Cosmoledo Island ... ..	—	—	22	14	8	
Marie Louise Island ... ..	—	25	20	14	6	
Astove Island ... ..	—	—	29	16	13	
Des Roches Island ... ..	—	—	18	13	5	
Alphonse Island ... ..	—	27	11	7	4	
Providence Island ... ..	—	—	29	29	17	12

\* The number of houses was returned only in those Islands for which figures are given in the Table.

† The acreage of the above Islands has been derived from the Seychelles Blue Book, 1900; the "acre" is 200 square feet, French measure.

‡ The figures for Mahé Island include the Shipping Population; and, in 1891, the crew of H.M.S. "Marathon" (152 males).

TABLE 2.—PERSONS, MALES and FEMALES, at each CENSUS 1851 to 1901 (exclusive of persons on Ships not belonging to the Colony).

	1851.	1861.	1871.	1881.	1891.	1901.
Persons ... ..	6,811	7,486	11,082	14,081	16,440	19,237
Males ... ..	3,626	3,767	5,793	7,179	8,302	9,805
Females ... ..	3,185	3,719	5,289	6,902	8,138	9,432

TABLE 3.—AGES of PERSONS, MALES and FEMALES, 1901.

AGES.	Persons.	Males.	Females.	AGES.	Persons.	Males.	Females.
ALL AGES ... ..	19,258	9,825	9,433				
Under 1 year ... ..	527	253	274	55-60 ... ..	571	315	256
1-5 ... ..	1,880	961	919	60-65 ... ..	376	194	182
5-10 ... ..	2,452	1,223	1,229	65-70 ... ..	229	106	123
10-15 ... ..	2,239	1,195	1,044	70-75 ... ..	176	83	93
15-20 ... ..	1,673	782	891	75-80 ... ..	97	41	56
20-25 ... ..	1,738	897	841	80-85 ... ..	64	23	41
25-30 ... ..	1,784	903	881	85-90 ... ..	16	7	9
30-35 ... ..	1,397	735	662	90-95 ... ..	16	4	12
35-40 ... ..	1,214	632	582	95-100 ... ..	10	3	7
40-45 ... ..	974	522	452	100 and upwards... ..	5	2	3
45-50 ... ..	956	481	475				
50-55 ... ..	835	450	385	Not stated ... ..	29	13	16

37. SEYCHELLES ISLANDS—continued.

TABLE 4.—CONDITION as to MARRIAGE, distinguishing the AFRICAN POPULATION\* from the GENERAL POPULATION, 1901.

		TOTAL.	Unmarried.	Married.	Widowed.
Total Population	Persons	19,258	12,256	6,212	790
General Population	Persons	17,981	11,947	5,346	388
	Males	9,086	6,221	2,674	191
	Females	8,895	5,726	2,672	497
African Population*	Persons	1,256	292	862	102
	Males	719	201	474	44
	Females	537	91	388	58
Foreign Shipping	Persons	21	17	4	—
	Males	20	17	3	—
	Females	1	—	1	—

\* The African Population includes 1,200 African Liberated Slaves, and 56 Political Prisoners with their followers.

TABLE 5.—OCCUPATIONS of the POPULATION, 1901.

OCCUPATIONS.	Persons.	OCCUPATIONS.	Persons.
Total	19,258		
<b>I. PROFESSIONAL.</b>		<b>V. INDUSTRIAL.</b>	
Civil Service Officers and Servants	174	Bakers	17
Clerks, not Commercial	45	Blacksmiths	16
Midwives	24	Carpenters, Joiners, and Turners	393
Ministers of Religion and Priests	18	Hat, Mat, and Bag Makers	93
Professors and Schoolmasters	53	Fishermen	215
Sisters of Mercy	44	Masons and Bricklayers	111
Other Professional Occupations	16	Sawyers	36
		Tinsmiths	21
<b>II. DOMESTIC.</b>		Barbers and Hairdressers	9
Cooks	185	Butchers	8
Domestic Servants (General)	855	Coopers	12
Seamstresses	465	Jewellers, Silversmiths, and Goldsmiths	2
Washerwomen	624	Lime Burners	2
		Typographers and Printers	13
<b>III. COMMERCIAL.</b>		Soap Makers	6
Clerks (Commercial)	229	Piano Tuners	1
Masters of Vessels	10	Shoemakers	13
Seamen	87	Tailors	4
Shopkeepers	179	Watchmakers	2
<b>IV. AGRICULTURAL.</b>		<b>VI. INDEPENDENT AND NON-PRODUCTIVE.</b>	
Clerks on Estates	2	Independent Proprietors and Fundholders	500
Labourers	3,205	Political Prisoners	35
Managers	22	Jobmen	5
Overseers	13	Persons not Employed	10,950
Planters	513	Persons whose employments are not stated	2
Vanilla Cutters	22	Government Pensioners	4
Job Contractors	1		
Millers	2		

TABLE 6.—BIRTHPLACES of the POPULATION, 1901.

WHERE BORN.	Persons.	WHERE BORN.	Persons.
Total	19,258*	Pondicherry	4
<b>EUROPE.</b>		Karikal	8
England	37	Ceylon	1
Scotland	3	Goa	2
Ireland	13	Giboa	1
Sweden	1	<b>AFRICA.</b>	
Norway	9	Mauritius and Dependencies	536
France	69	Seychelles Group	16,550
Germany	7	Réunion	106
Spain	1	Madagascar	47
Portugal	19	Natal and Cape of Good Hope	2
Switzerland	4	Anjouan	2
Turkey	1	Zanzibar	5
		Abyssinia	11
<b>ASIA.</b>		Other or Unspecified parts of Africa	1,258
Japan	1	<b>AMERICA.</b>	
China	105	Canada	2
Hong Kong	1	Barbados	1
Singapore	3	Martinique	2
Persia	2	West Indies	3
Arabia	2	Brazil	2
Indian Empire—		Cuba	1
Aden	3	Other or Unspecified parts of America	6
Bengal Presidency	33	<b>OCEANIA.</b>	
Bombay Presidency	45	Australia	1
Madras Presidency	224		
India (not specified)	124		

\* Including 21 Persons on board two foreign ships of whom 1 was born in England, 6 in Norway, 13 in Mauritius and Dependencies, and 1 in Réunion.



37. SEYCHELLES ISLANDS—*continued.*

TABLE 7.—NATIONALITIES of the POPULATION, 1901.

NATIONALITY.		Persons.	NATIONALITY.		Persons.
Total ... ..		19,258*	Swiss ... ..	5	
			Turks ... ..	1	
			Chinese ... ..	98	
British ... ..		17,593	Persians ... ..	2	
Africans... ..		1,256	Arabians ... ..	2	
French ... ..		188	Malagassies ... ..	47	
Swedes ... ..		2	Zanzibaris ... ..	3	
Germans... ..		6	Abyssinians ... ..	12	
Spaniards ... ..		2	Americans ... ..	5	
Portuguese ... ..		24	Japanese... ..	1	
Norwegians ... ..		9	Brazilians ... ..	2	

\* Including 13 British, 1 French, 1 Swede, and 6 Norwegians on two foreign vessels.

TABLE 8.—RELIGIONS of the POPULATION, Persons, Males and Females, 1901.

RELIGIONS.	Persons.	Males.	Females.	RELIGIONS.	Persons.	Males.	Females.
Total* ... ..	19,258	9,825	9,433	New Church ... ..	5	2	3
Protestant (not distinguished) ... ..	2,522	1,285	1,237	Hindu ... ..	389	356	33
Roman Catholic ... ..	16,059	7,960	8,099	Buddhist ... ..	3	3	—
Church of England ... ..	87	53	34	Parsi ... ..	7	7	—
Presbyterian ... ..	1	1	—	Mohammedan ... ..	63	56	7
Lutheran (Evangelist) ... ..	2	2	—	Chinese ... ..	65	64	1
Methodist... ..	1	1	—	Shintoist ... ..	1	1	—
Anglican ... ..	20	13	7	Freethinker ... ..	2	1	1
				No Religion ... ..	25	14	11
				Not stated ... ..	6	6	—

\* Including 20 males and 1 female on board two foreign vessels, all of whom were Roman Catholics.

TABLE 9.—NUMBER of PERSONS, Males and Females, returned as BLIND, DEAF, DUMB, and INSANE, 1901.

	Blind.	Deaf.	Dumb.	Insane.
Persons ... ..	22	35	10	17
Males ... ..	14	21	6	7
Females ... ..	8	14	4	10

## 38. SOCOTRA.

No Census was taken in this Island. The area is estimated at 1,382 square miles, and the population at 12,000.

## 39. DOMINION OF CANADA.

TABLE 1.—AREA; HOUSES, and POPULATION, 1901.

PROVINCES AND TERRITORIES.	Area in Square Miles.*	Houses.	Population.†		
			Persons.	Males.	Females.
Dominion of Canada ... ..	3,745,574	1,028,892	5,371,315	2,751,708	2,619,607
British Columbia ... ..	372,630	36,938	178,657	114,160	64,497
Manitoba ... ..	73,732	49,784	255,211	138,504	116,707
New Brunswick ... ..	27,985	58,226	331,120	168,639	162,481
Nova Scotia ... ..	21,428	85,313	459,574	233,642	225,932
Ontario ... ..	260,862	445,310	2,182,947	1,096,640	1,086,307
Prince Edward Island ... ..	2,184	18,530	103,259	51,959	51,300
Quebec ... ..	351,873	291,427	1,648,898	824,454	824,444
North-West Territories (a) ... ..	298,380	32,195	158,940	87,438	71,502
Unorganised Territories (b) ... ..	2,336,500	11,169	52,709	36,272	16,437

\* Exclusive of Hudson Bay (443,750 square miles) and the Gulf of St. Lawrence (101,562 square miles), but including inland water.

† By the Census Proclamation it was provided that the enumeration was to be made in accordance with the *de jure* system.

(a.) Comprises Alberta, Assiniboia, Saskatchewan.

(b.) Comprises Athabaska, Franklin and Keewatin, Mackenzie, Ungava, Yukon.

39. DOMINION OF CANADA—continued.

TABLE 2.—POPULATION at each CENSUS, 1871 to 1901, with INCREASE or DECREASE per cent., for PROVINCES and TERRITORIES.

PROVINCES AND TERRITORIES.	1871.	1881.	1891.	1901.	INCREASE OR DECREASE (—) PER CENT.		
					1871-1881.	1881-1891.	1891-1901.
Dominion of Canada ... ..	3,689,257	4,324,810	4,833,239	5,371,315	17·2	11·8	11·1
British Columbia ... ..	36,247	49,459	98,173	178,657	36·4	98·5	82·0
Manitoba ... ..	25,228	62,260	152,506	255,211	146·8	145·0	67·3
New Brunswick ... ..	285,594	321,233	321,263	331,120	12·5	0·0	3·1
Nova Scotia ... ..	387,800	440,572	450,396	459,574	13·6	2·2	2·0
Ontario ... ..	1,820,851	1,926,922	2,114,321	2,182,947	18·9	9·7	3·2
Prince Edward Island ... ..	94,021	108,891	109,078	103,259	15·8	0·2	-5·3
Quebec ... ..	1,191,516	1,359,027	1,488,535	1,648,895	14·1	9·5	10·8
North-West Territories ... ..	18,000	25,515	66,799	158,940	41·8	161·8	137·9
Unorganised Territories (a) ... ..	30,000	30,931	32,168	52,709	3·1	4·0	63·9

(a.) The Territories of Athabaska, Franklin and Keewatin, Mackenzie, and Yukon were enumerated for the first time in 1901.

TABLE 3.—POPULATION in the AGGREGATES of URBAN and RURAL DISTRICTS, 1891 and 1901.

PROVINCES AND TERRITORIES.	URBAN DISTRICTS.			RURAL DISTRICTS.		
	1891.*	1901.†	Increase or Decrease(—) per cent.	1891.*	1901.†	Increase or Decrease(—) per cent.
Dominion of Canada ... ..	1,537,098	2,021,799	31·5	3,296,141	3,349,516	1·6
British Columbia ... ..	37,228	90,179	142·2	60,945	88,478	45·2
Manitoba ... ..	41,008	70,473	71·9	111,498	184,738	65·7
New Brunswick... ..	48,901	77,285	58·0	272,362	253,835	-6·8
Nova Scotia ... ..	76,993	129,383	68·0	373,403	330,191	-11·6
Ontario ... ..	818,998	935,978	14·3	1,295,323	1,246,969	-3·7
Prince Edward Island ... ..	14,255	14,955	4·9	94,823	88,304	-6·9
Quebec ... ..	499,715	656,231	31·3	988,820	992,567	0·4
North-West Territories ... ..	—	38,173	—	66,799	120,767	80·8
Unorganised Territories ... ..	—	9,142	—	32,168	43,567	35·4

\* As constituted in 1891.

† As constituted in 1901.

TABLE 4.—POPULATION of CITIES and TOWNS having more than 10,000 INHABITANTS in 1901, compared with 1871, 1881, and 1891.

CITIES AND TOWNS.	PROVINCES.	POPULATION.			
		1871.	1881.	1891.	1901.
Montreal ... ..	Quebec ... ..	115,000	155,238	219,616	267,730
Toronto ... ..	Ontario ... ..	59,000	96,196	181,215	208,040
Quebec ... ..	Quebec ... ..	59,699	62,446	63,090	68,840
Ottawa ... ..	Ontario ... ..	24,141	31,307	44,154	59,928
Hamilton ... ..	Ontario ... ..	26,880	36,661	48,959	52,634
Winnipeg ... ..	Manitoba ... ..	241	7,985	25,639	42,840
Halifax ... ..	Nova Scotia ... ..	29,682	36,100	38,437	40,832
St. John ... ..	New Brunswick ... ..	41,325	41,353	39,179	40,711
London ... ..	Ontario ... ..	18,000	26,266	31,977	37,981
Vancouver ... ..	British Columbia ... ..	—	—	13,709	26,133
St. Henri ... ..	Quebec ... ..	2,315	6,415	13,413	21,192
Victoria ... ..	British Columbia ... ..	3,270	5,925	16,841	20,816
Kingston ... ..	Ontario ... ..	12,407	14,091	19,263	17,961
Brantford ... ..	Ontario ... ..	8,107	9,616	12,753	16,619
Hull ... ..	Quebec ... ..	3,800	6,890	11,264	13,993
Windsor ... ..	Ontario ... ..	4,253	6,661	10,322	12,153
Charlottetown ... ..	Prince Edward Island... ..	8,807	11,485	11,373	12,080
Sherbrooke ... ..	Quebec ... ..	4,432	7,227	10,110	11,765
Guelph ... ..	Ontario ... ..	6,878	9,890	10,537	11,496
St. Thomas ... ..	Ontario ... ..	2,197	3,367	10,366	11,485
Peterborough ... ..	Ontario ... ..	4,611	6,812	9,717	11,239
Valleyfield... ..	Quebec ... ..	1,800	3,908	5,515	11,065
St. Louis du Mile End ... ..	Quebec ... ..	800	1,537	3,537	10,933
Ste. Cunégonde ... ..	Quebec ... ..	1,500	4,849	9,291	10,912

## 39. DOMINION OF CANADA—continued.

TABLE 5.—AGES of PERSONS, MALES and FEMALES, 1901.

AGES.	DOMINION OF CANADA.			BRITISH COLUMBIA.		
	Persons.	Males.	Females.	Persons.	Males.	Females.
All Ages ... ..	5,371,315	2,751,708	2,619,607	173,657	114,160	64,497
Under 1 year ... ..	131,580	66,464	65,116	2,564	1,274	1,290
1 ... ..	123,587	62,384	61,203	3,317	1,700	1,617
2 ... ..	129,427	65,245	64,182	3,163	1,596	1,567
3 ... ..	128,906	64,748	64,158	3,066	1,521	1,545
4 ... ..	129,485	65,455	64,030	3,211	1,670	1,541
5- ... ..	615,899	311,136	304,763	14,939	7,680	7,259
10- ... ..	580,339	295,674	284,665	11,956	6,242	5,714
15- ... ..	552,503	280,275	272,228	11,862	6,830	5,032
20- ... ..	508,804	256,981	251,823	16,618	11,084	5,534
25- ... ..	423,385	216,334	207,051	19,103	13,478	5,625
30- ... ..	363,067	188,125	174,942	18,730	13,357	5,373
35- ... ..	331,226	172,551	158,675	16,586	11,897	4,689
40- ... ..	289,858	152,036	137,822	12,690	9,329	3,361
45- ... ..	239,186	125,636	113,550	8,241	6,029	2,212
50- ... ..	203,964	106,107	97,857	6,278	4,558	1,720
55- ... ..	160,671	82,136	78,535	3,847	2,653	1,194
60- ... ..	140,963	72,807	68,156	3,266	2,208	1,058
65- ... ..	105,673	54,497	51,176	1,909	1,275	634
70- ... ..	76,380	39,086	37,294	1,177	751	426
75- ... ..	47,796	24,548	23,248	563	367	196
80- ... ..	25,830	13,090	12,740	270	162	108
85- ... ..	9,838	4,848	4,990	61	35	26
90- ... ..	2,910	1,356	1,554	19	10	9
95 and over ... ..	961	423	538	18	7	11
Not stated ... ..	49,077	29,766	19,311	15,203	8,447	6,756

AGES.	MANITOBA.			NEW BRUNSWICK.		
	Persons.	Males.	Females.	Persons.	Males.	Females.
All Ages ... ..	255,211	138,504	116,707	331,120	168,639	162,481
Under 1 year ... ..	7,249	3,674	3,575	7,994	4,092	3,902
1 ... ..	7,185	3,580	3,603	8,125	4,111	4,014
2 ... ..	7,157	3,639	3,518	8,144	4,190	3,954
3 ... ..	7,135	3,609	3,526	8,017	3,987	4,030
4 ... ..	7,195	3,626	3,569	8,108	4,156	3,952
5- ... ..	33,010	16,596	16,414	39,615	20,235	19,380
10- ... ..	28,846	14,888	13,958	37,937	19,572	18,365
15- ... ..	26,071	13,498	12,573	36,690	18,966	17,724
20- ... ..	24,780	13,840	10,940	30,723	15,316	15,407
25- ... ..	22,033	12,766	9,267	23,933	11,905	12,028
30- ... ..	19,196	11,070	8,126	20,037	10,087	9,950
35- ... ..	16,688	9,604	7,084	18,173	9,181	8,992
40- ... ..	14,224	8,150	6,074	16,192	8,200	7,992
45- ... ..	10,587	6,196	4,391	14,564	7,444	7,120
50- ... ..	7,910	4,746	3,164	13,023	6,669	6,354
55- ... ..	5,420	3,079	2,341	10,496	5,236	5,260
60- ... ..	4,093	2,346	1,747	9,963	5,332	4,631
65- ... ..	2,772	1,553	1,219	7,427	3,874	3,553
70- ... ..	1,744	964	780	5,360	2,760	2,600
75- ... ..	921	510	411	3,452	1,752	1,700
80- ... ..	450	235	215	1,851	912	939
85- ... ..	145	87	58	740	369	371
90- ... ..	48	16	32	211	106	105
95 and over ... ..	15	4	11	90	38	52
Not stated ... ..	337	228	109	255	149	106

39. DOMINION OF CANADA—continued.

TABLE 5.—AGES of PERSONS, MALES and FEMALES, 1901—continued.

AGES.	NOVA SCOTIA.			ONTARIO.			PRINCE EDWARD ISLAND.		
	Persons.	Males.	Females.	Persons.	Males.	Females.	Persons.	Males.	Females.
All Ages ... ..	459,574	233,642	225,932	2,182,947	1,096,640	1,086,307	103,259	51,959	51,300
Under 1 year ... ..	16,099	5,108	4,991	46,413	23,600	22,813	2,064	1,058	1,006
1 ... ..	10,287	5,211	5,076	40,208	20,537	19,671	2,349	1,195	1,154
2 ... ..	10,448	5,269	5,179	45,044	22,710	22,334	2,294	1,160	1,134
3 ... ..	10,698	5,408	5,290	45,682	22,972	22,710	2,327	1,190	1,137
4 ... ..	10,890	5,523	5,367	47,235	23,993	23,242	2,365	1,258	1,107
5 ... ..	52,662	26,682	25,980	230,329	116,680	113,649	12,566	6,415	6,151
10 ... ..	50,255	25,714	24,541	229,612	116,588	113,024	12,494	6,488	6,006
15 ... ..	49,617	25,461	24,166	229,129	114,848	114,281	12,246	6,225	6,021
20 ... ..	43,788	22,871	20,917	215,468	104,322	111,146	9,331	4,678	4,653
25 ... ..	34,443	17,785	16,658	178,128	86,588	91,540	6,533	3,202	3,331
30 ... ..	27,441	14,027	13,414	154,464	76,099	78,365	6,467	2,653	2,814
35 ... ..	24,947	12,595	12,352	143,597	71,836	71,761	5,220	2,579	2,641
40 ... ..	22,514	11,412	11,102	126,713	64,243	62,470	4,899	2,351	2,548
45 ... ..	20,211	10,215	9,996	104,155	53,474	50,681	4,768	2,371	2,397
50 ... ..	18,550	9,218	9,332	88,891	45,134	43,757	4,288	2,181	2,107
55 ... ..	15,574	7,643	7,991	70,425	35,645	34,780	3,527	1,711	1,816
60 ... ..	15,794	8,275	7,519	62,498	31,824	30,674	3,449	1,753	1,696
65 ... ..	11,334	5,754	5,580	47,135	24,519	22,616	2,530	1,266	1,264
70 ... ..	8,369	4,134	4,235	34,582	17,897	16,685	1,855	918	937
75 ... ..	5,663	2,663	3,000	21,255	11,146	10,109	1,349	661	688
80 ... ..	3,330	1,478	1,852	11,564	6,103	5,461	786	375	411
85 ... ..	1,509	670	839	4,118	2,132	1,986	311	152	159
90 ... ..	416	156	260	1,211	599	612	110	53	57
95 and over ... ..	150	54	96	372	186	186	33	14	19
Not stated ... ..	585	316	269	4,719	2,965	1,754	98	52	46

AGES.	QUEBEC.			NORTH-WEST TERRITORIES.			UNORGANISED TERRITORIES.		
	Persons.	Males.	Females.	Persons.	Males.	Females.	Persons.	Males.	Females.
All Ages ... ..	1,648,898	824,454	824,444	158,940	87,438	71,502	52,709	36,272	16,437
Under 1 year ... ..	50,342	25,242	25,100	4,689	2,333	2,356	166	83	83
1 ... ..	46,967	23,480	23,487	4,656	2,313	2,343	493	257	236
2 ... ..	48,022	24,045	23,977	4,687	2,396	2,291	468	240	228
3 ... ..	46,921	23,540	23,381	4,569	2,283	2,286	491	238	253
4 ... ..	45,351	22,613	22,738	4,581	2,327	2,254	549	289	260
5 ... ..	210,000	105,334	104,666	20,724	10,474	10,250	2,054	1,040	1,014
10 ... ..	190,403	96,515	93,888	17,191	8,776	8,415	1,645	891	754
15 ... ..	170,435	85,689	84,746	14,973	7,939	7,034	1,480	819	661
20 ... ..	150,967	74,512	76,455	14,211	8,372	5,839	2,918	1,986	932
25 ... ..	121,778	59,634	62,144	13,139	7,734	5,405	4,295	3,242	1,053
30 ... ..	101,260	50,122	51,138	11,805	6,916	4,889	4,667	3,794	873
35 ... ..	91,528	45,457	46,071	10,526	6,100	4,426	3,961	3,302	659
40 ... ..	80,886	40,593	40,293	8,840	5,320	3,520	2,900	2,438	462
45 ... ..	68,819	34,793	34,026	6,235	3,812	2,423	1,606	1,302	304
50 ... ..	59,229	29,949	29,280	4,686	2,771	1,915	1,109	881	228
55 ... ..	47,722	23,900	23,822	3,115	1,866	1,249	545	403	142
60 ... ..	39,010	19,379	19,631	2,490	1,420	1,070	400	270	130
65 ... ..	30,864	15,275	15,589	1,534	883	651	168	98	70
70 ... ..	22,182	11,041	11,141	1,005	553	452	106	68	38
75 ... ..	14,080	7,165	6,915	470	256	214	43	28	15
80 ... ..	7,281	3,677	3,604	277	138	139	21	10	11
85 ... ..	2,856	1,361	1,495	89	40	49	9	2	7
90 ... ..	839	393	446	53	21	32	3	2	1
95 and over ... ..	257	109	148	25	10	15	1	1	—
Not stated ... ..	899	636	263	4,370	2,385	1,985	22,811	14,588	8,023

## 39. DOMINION OF CANADA—continued.

TABLE 6.—CONDITION as to MARRIAGE of PERSONS, MALES and FEMALES, 1901.

PROVINCES AND TERRITORIES.		TOTAL.	Unmarried.	Married.	Widowed.	Divorced.
Dominion of Canada	Persons...	5,371,315	3,312,593	1,833,043	225,018	661
	Males ...	2,751,708	1,748,582	928,952	73,837	337
	Females ...	2,619,607	1,564,011	904,091	151,181	324
British Columbia	Persons...	178,657	110,367	62,519	5,682	89
	Males ...	114,160	75,093	36,429	2,586	52
	Females ...	64,497	35,274	26,090	3,096	37
Manitoba	Persons...	255,211	163,918	84,560	6,698	35
	Males ...	138,504	92,875	42,881	2,730	18
	Females ...	116,707	71,043	41,679	3,968	17
New Brunswick	Persons...	331,120	207,020	109,055	14,965	80
	Males ...	168,639	109,043	54,745	4,816	35
	Females ...	162,481	97,977	54,310	10,149	45
Nova Scotia	Persons...	459,574	284,522	152,485	22,476	91
	Males ...	233,642	150,158	76,866	6,569	49
	Females ...	225,932	134,364	75,619	15,907	42
Ontario	Persons...	2,182,947	1,310,402	771,445	100,877	229
	Males ...	1,096,640	677,798	387,778	30,955	109
	Females ...	1,086,307	632,604	383,667	69,916	120
Prince Edward Island...	Persons...	103,259	67,249	31,298	4,698	14
	Males ...	51,959	34,860	15,647	1,447	5
	Females ...	51,300	32,389	15,651	3,251	9
Quebec	Persons...	1,648,898	1,034,172	550,864	63,804	58
	Males ...	824,454	524,658	277,477	22,288	31
	Females ...	824,444	509,514	273,387	41,516	27
North West Territories	Persons...	158,940	99,266	55,293	4,362	19
	Males ...	87,438	57,597	28,141	1,690	10
	Females ...	71,502	41,669	27,152	2,672	9
Unorganised Territories	Persons...	52,709	35,677	15,524	1,462	46
	Males ...	36,272	26,500	8,988	756	28
	Females ...	16,437	9,177	6,536	706	18

OCCUPATIONS.—No Statistics of Occupations have been received in time for publication. The Third Volume of the Canadian Census Report relating to industrial establishments having five employees and over, and showing 344,035 employees in 264 classes of industries, was received too late to allow of the insertion of the particulars.

TABLE 7.—BIRTHPLACES of the POPULATION enumerated in the several PROVINCES, 1901.

WHERE BORN.	TOTAL PERSONS.	WHERE ENUMERATED.								
		British Columbia.	Manitoba.	New Brunswick.	Nova Scotia	Ontario.	Prince Edward Island.	Quebec.	North West Territories.	Unorganised Territories.
Total .. ..	5,371,315	178,657	255,211	331,120	459,574	2,182,947	103,259	1,848,898	158,940	52,709
BRITISH BORN.										
Canada .. ..	4,671,615	99,812	180,859	313,178	435,172	1,858,787	99,006	1,580,190	91,535	33,478
British Columbia ..	80,778	59,689	167	19	45	408	19	76	233	222
Manitoba .. ..	110,742	2,203	99,808	21	57	2,349	9	291	5,828	180
New Brunswick .. ..	317,082	2,830	820	300,480	6,822	2,304	891	2,101	699	356
Nova Scotia .. ..	442,898	4,803	1,536	5,078	423,957	3,012	1,433	1,540	1,169	570
Ontario .. ..	1,928,099	23,642	67,586	558	827	1,784,760	90	20,313	28,229	2,014
Prince Edward Island ..	105,629	1,180	419	2,740	2,484	884	96,538	740	488	166
Quebec .. ..	1,630,482	4,329	8,492	4,283	868	61,776	223	1,535,007	4,075	1,429
North-West Territories ..	65,784	991	2,053	9	22	836	3	122	50,438	11,310
Unorganised Territories ..	6,969	—	—	—	—	—	—	—	—	6,969
Canada, part not stated ..	13,374	238	—	—	—	2,480	—	—	408	10,270
British Possessions .. ..										
British Isles .. ..	390,019	30,630	33,093	10,228	10,889	239,873	2,852	42,600	17,347	2,509
England .. ..	201,285	19,386	20,036	3,267	4,745	120,600	717	20,589	10,752	1,204
Ireland .. ..	101,629	3,957	5,101	1,895	1,935	68,094	890	14,275	2,158	622
Scotland .. ..	83,631	6,457	6,099	1,815	4,010	49,881	1,215	7,338	4,226	590
Wales .. ..	2,518	710	358	21	100	906	23	137	186	79
Lesser Isles .. ..	956	121	65	32	30	392	7	281	25	14
British Possessions .. ..										
Australia .. ..	15,864	1,843	424	680	6,725	2,530	493	2,648	265	256
India .. ..	991	878	60	12	11	275	11	105	48	91
Newfoundland .. ..	1,078	198	135	19	64	393	4	136	117	20
New Zealand .. ..	12,432	953	141	600	6,414	1,431	462	2,294	69	78
South Africa .. ..	374	203	18	1	6	63	—	11	14	58
Other Possessions .. ..	128	14	28	5	11	49	1	22	—	78
Other Possessions .. ..	863	99	44	43	229	318	15	81	27	9
FOREIGN BORN.										
Austria-Hungary .. ..	278,449	46,110	40,201	6,767	6,277	78,913	860	42,273	48,981	10,077
Belgium .. ..	28,407	1,161	11,570	41	101	1,241	2	701	13,407	183
China .. ..	2,280	312	790	13	30	135	2	612	330	66
Denmark .. ..	17,043	14,678	209	61	105	758	4	1,043	277	10
East Indies .. ..	2,076	351	318	302	38	410	1	122	277	104
France .. ..	188	40	14	6	8	91	—	20	6	3
Germany .. ..	7,944	433	1,470	70	268	1,254	18	3,153	1,023	227
Greece .. ..	27,300	1,478	2,285	130	229	18,899	12	1,543	2,170	754
Holland .. ..	213	59	3	4	4	73	—	56	2	12
Iceland .. ..	385	49	57	7	19	112	—	79	5	16
Italy .. ..	6,057	116	5,403	3	6	89	—	79	65	14
Japan .. ..	6,954	1,470	125	21	168	3,301	6	1,549	424	14
Norway and Sweden ..	4,674	4,615	13	1	2	36	—	8	82	112
Roumania .. ..	10,258	2,742	1,772	182	218	1,606	6	489	14	87
Russia .. ..	1,068	6	110	3	14	81	—	790	2,093	1,268
Spain and Portugal ..	31,231	1,007	8,854	215	230	3,373	3	2,670	14,585	294
Switzerland .. ..	270	59	18	9	20	79	2	6	12	19
Syria .. ..	1,211	188	134	6	14	642	—	188	18	61
Turkey .. ..	1,222	28	88	121	208	188	—	590	68	3
United States .. ..	357	8	8	13	5	292	—	21	14	2
West Indies .. ..	127,609	17,164	6,922	5,477	4,894	44,175	764	28,405	19,877	6,721
Other Countries .. ..	699	78	32	36	132	301	6	83	25	6
Other Countries .. ..	818	303	36	38	47	199	4	83	79	32
At Sea .. ..	339	38	23	18	32	178	2	15	28	7
Not stated .. ..	14,829	424	611	263	478	4,688	46	1,172	784	6,384

39. DOMINION OF CANADA—continued.

TABLE 8.—RELIGIONS of the POPULATION, 1901.

RELIGIONS.	Persons.	RELIGIONS.	Persons.
Total ... ..	5,371,315		
Adventists ... ..	3,058	Lutherans ... ..	92,524
Agnostics (a) ... ..	3,613	Mennonites ... ..	31,797
Anglicans ... ..	680,620	Methodists ... ..	916,886
Baptists ... ..	292,189	Mohammedans ... ..	47
Baptists, Free ... ..	24,288	New Church (Swedenborgians) ... ..	881
Brethren ... ..	8,014	Non-Sectarian ... ..	215
Buddhists ... ..	10,407	No Religion ... ..	4,810
Catholic Apostolic (Irvingites) ... ..	400	Pagans ... ..	15,107
Christadelphians ... ..	1,030	Plymouth Brethren ... ..	2,774
Christians ... ..	6,900	Presbyterians ... ..	842,442
Christian Scientists ... ..	2,619	Protestants ... ..	11,612
Church of Christ ... ..	2,264	Reformed Episcopalians ... ..	874
Church of God ... ..	351	Roman Catholics ... ..	2,229,600
Confucians ... ..	6,115	Salvation Army ... ..	10,308
Congregationalists ... ..	23,293	Spiritualism ... ..	616
Deists ... ..	78	Theosophists ... ..	107
Disciples ... ..	14,900	Thunokers ... ..	1,528
Doukhobors ... ..	8,775	Unitarians ... ..	1,934
Evangelicals ... ..	10,193	United Brethren ... ..	4,701
Friends (Quakers) ... ..	4,100	Universalists ... ..	2,589
Greek Church ... ..	15,630	Unspecified ... ..	43,222
Holiness Movement (Horerites) ... ..	2,775	Various Sects (b) ... ..	2,795
Jews ... ..	16,401	Zionites ... ..	42
Latter Day Saints (Mormons) ... ..	6,891		

(a) Including Atheists, Freethinkers, Infidels, Secularists, Sceptics, and Unbelievers.

(b) "Various Sects" comprise 43 Assembly, 110 Bethany Mission, 495 Believers, 584 Christian Workers, 27 Carmelites, 43 Calvinists, 124 Christian Catholics, 266 Christian Brethren, 17 Covenanters, 19 Children of God, 21 Christian Brothers, 31 Daniel's Band, 30 Free Church, 10 Followers of Christ, 16 Farrington Independents, 19 Gregorians, 42 Gospel Workers, 78 Gospel Army, 15 Gospel Brethren, 25 New and Later House of Israel, 10 Humanitarians, 227 Messiahists, 99 Millennial Dawnites, 14 Nazarenes, 47 Orthodox Catholics, 14 Re-incarnationists, 20 Reformed Church, 10 Saints of God, 43 Separated Catholics, 29 Unionites, 10 Trinitarians, together with 257 of 79 other Sects, each of which numbers fewer than 10 adherents.

TABLE 9.—PRINCIPAL RELIGIOUS DENOMINATIONS in the PROVINCES and TERRITORIES, 1901.

RELIGIONS.	Dominion of Canada.	British Columbia.	Manitoba.	New Brunswick.	Nova Scotia.	Ontario.	Prince Edward Island.	Quebec.	North-West Territories.	Unorganised Territories.
All Religions ... ..	5,371,315	178,657	255,211	331,120	459,574	2,182,947	103,259	1,648,898	158,940	52,709
Anglicans ... ..	680,620	40,689	44,922	41,767	66,107	367,937	5,976	81,563	25,366	6,293
Baptists ... ..	316,477	6,500	9,166	80,874	83,233	116,320	5,905	8,480	5,416	583
Congregationalists ... ..	28,293	1,198	1,884	1,040	2,938	15,289	3	5,173	571	197
Jews ... ..	16,401	554	1,497	376	437	5,321	17	7,498	538	163
Lutherans ... ..	92,524	5,335	16,542	196	6,572	48,052	8	1,642	12,097	2,080
Methodists ... ..	916,886	25,047	49,936	35,973	57,490	666,388	13,402	42,014	22,151	4,485
Presbyterians ... ..	842,442	34,081	65,348	39,496	106,381	477,386	30,750	58,013	27,806	3,181
Roman Catholics ... ..	2,229,600	33,639	35,672	125,698	129,578	390,304	45,796	1,429,260	30,073	9,580
Unspecified, Non-Sectarian, No Religion ... ..	48,247	6,610	917	878	543	10,626	32	2,126	2,269	24,246
Various Sects ... ..	199,825	25,004	29,327	4,822	6,295	85,324	1,370	13,129	32,653	1,901

TABLE 10.—PERSONS, MALES and FEMALES, returned as BLIND, DEAF and DUMB, or of UNSOUND MIND, in the PROVINCES and TERRITORIES, 1901.

PROVINCES AND TERRITORIES.	Blind.*	Deaf and Dumb.*	Unsound Mind.*
Dominion of Canada ... ..	3,279	6,174	16,495
{ Persons ... ..	1,891	3,331	8,707
{ Males ... ..	1,388	2,843	7,788
{ Females ... ..			
British Columbia ... ..	115	92	299
{ Persons ... ..	65	54	224
{ Males ... ..	50	38	75
{ Females ... ..			
Manitoba ... ..	104	291	565
{ Persons ... ..	67	168	359
{ Males ... ..	37	123	206
{ Females ... ..			
New Brunswick ... ..	283	443	1,054
{ Persons ... ..	163	239	566
{ Males ... ..	120	204	488
{ Females ... ..			
Nova Scotia ... ..	485	627	1,392
{ Persons ... ..	293	362	730
{ Males ... ..	192	265	662
{ Females ... ..			
Ontario ... ..	1,063	2,002	7,511
{ Persons ... ..	645	1,108	3,873
{ Males ... ..	418	894	3,638
{ Females ... ..			

\* For note to this Table see next page.

39. DOMINION OF CANADA—*continued.*TABLE 10.—PERSONS, MALES and FEMALES, returned as BLIND, DEAF and DUMB, or of UNSOUND MIND, in the PROVINCES and TERRITORIES, 1901—*continued.*

PROVINCES AND TERRITORIES.		Blind.*	Deaf and Dumb.*	Unsound Mind.*
Prince Edward Island ...	Persons ...	67	98	357
	Males ...	44	52	188
	Females ...	23	46	169
Quebec ... ..	Persons ...	1,035	2,488	5,245
	Males ...	553	1,265	2,724
	Females ...	482	1,223	2,521
North-West Territories ...	Persons ...	127	133	72
	Males ...	61	83	43
	Females ...	66	50	29

NOTE.—The Census of Infirmities was not taken in the Unorganised Territories.

\* In the case of persons returned as suffering from more than one Infirmity the principal one only is given in the Table. The secondary Infirmities were as follows :—

	No.
Blind Persons who were also of Unsound Mind ... ..	34
" " " Deaf and Dumb ... ..	16
" " " and of Unsound Mind ... ..	1
Deaf and Dumb Persons who were also Blind ... ..	60
" " " of Unsound Mind ... ..	88
" " " and Blind ... ..	4
Persons of Unsound Mind who were also Blind ... ..	18
" " " Deaf and Dumb ... ..	32
" " " and Blind ... ..	3

TABLE 11.—CONDITION as to MARRIAGE, AGES, ORIGINS, BIRTHPLACES, and OCCUPATIONS of PERSONS returned as BLIND, DEAF and DUMB, or of UNSOUND MIND, 1901.

	Blind.*	Deaf and Dumb.*	Unsound Mind.*
<b>TOTAL :—</b>			
Persons ... ..	3,279	6,174	16,495
Males ... ..	1,891	3,331	8,707
Females ... ..	1,388	2,843	7,788
<b>Conjugal condition—</b>			
Unmarried ... ..	1,465	4,610	11,887
Married ... ..	1,096	1,225	3,791
Widowed ... ..	716	336	814
Divorced ... ..	2	3	3
<b>Age—</b>			
Under 5 years ... ..	57	161	58
5 years ... ..	93	518	246
10 " ... ..	292	1,269	1,298
20 " ... ..	568	2,035	6,019
40 " ... ..	701	1,224	5,955
60 " ... ..	1,048	737	2,471
80 " and upwards ... ..	502	214	242
Not given ... ..	18	16	206
<b>Origin—</b>			
English ... ..	632	1,188	4,061
Irish ... ..	549	907	3,636
Scotch ... ..	464	806	2,211
French ... ..	1,098	2,657	4,789
German ... ..	167	345	663
Russian ... ..	8	26	40
Italian ... ..	5	2	17
Scandinavian ... ..	3	5	16
Austro-Hungarian ... ..	7	18	15
Indian and Half-breed ... ..	270	121	88
Various origins ... ..	66	81	279
Not specified ... ..	10	18	680
<b>Place of birth—</b>			
Canada ... ..	2,590	5,400	13,211
United Kingdom ... ..	521	522	2,215
Other Countries ... ..	165	248	663
Not given ... ..	3	4	406
<b>Classes of occupations—</b>			
Agricultural ... ..	1,192	2,669	4,409
Commercial ... ..	177	293	558
Industrial ... ..	285	1,000	1,317
Domestic ... ..	89	309	1,580
Labour ... ..	181	446	1,548
Professional ... ..	101	85	288
Non-productive ... ..	590	813	5,592
Not specified ... ..	664	559	1,203
Infirmity dates from childhood ...	435	2,681	2,153

\* See note \* to Table 10.

40. NEWFOUNDLAND AND LABRADOR.

TABLE 1.—AREA ; HOUSES and POPULATION, 1901.

	Area in Square Miles.	HOUSES.			POPULATION.			
		1901.			1891.	1901.		
		Inhabited.	Un-inhabited.	Building.	Persons.	Persons.	Males.	Females.
Newfoundland and Labrador ...	162,734	39,419	1,891	2,929	202,040	220,984	—	—
Newfoundland ... ..	42,734	38,950	1,838	2,888	197,934	217,037	111,311	105,726
Labrador ... ..	120,000	469	53	41	4,106	3,947	—*	—*

\* The returns from the Mission Stations at Northern Labrador are incomplete as regards sexes and ages.

TABLE 2.—POPULATION enumerated at each CENSUS, 1857 to 1901.

CENSUS YEAR.	NEWFOUNDLAND AND LABRADOR.	NEWFOUNDLAND.	LABRADOR.
1857 ... ..	124,288	122,638	1,650
1869 ... ..	146,536	144,386	2,150
1874 ... ..	161,374	158,958	2,416
1884 ... ..	197,335	193,124	4,211
1891 ... ..	202,040	197,934	4,106
1901 ... ..	220,984	217,037	3,947

TABLE 3.—POPULATION of the CHIEF TOWNS, 1891 and 1901.

TOWN.	1891.	1901.
St. John's ... ..	25,738	29,594
Harbor Grace ... ..	6,467	5,184
Carbonear ... ..	4,127	3,703
Bonavista ... ..	3,551	3,696
Twillingate ... ..	3,585	3,542
Burin ... ..	2,729	2,719
Bay Roberts ... ..	2,177	2,226

TABLE 4.—AGES of PERSONS, MALES and FEMALES, 1901.

AGES.	NEWFOUNDLAND AND LABRADOR.			NEWFOUNDLAND.			LABRADOR.		
	Persons.	Males.	Females.	Persons.	Males.	Females.	Persons.	Males.	Females.
All Ages ... ..	220,984	—*	—*	217,037	111,311	105,726	3,947	—*	—*
Under 1 year ... ..	7,486	3,874	3,612	7,393	3,830	3,563	93	44	49
1 ... ..	5,657	2,907	2,750	5,581	2,860	2,721	76	47	29
2 ... ..	6,173	3,195	2,978	6,078	3,142	2,936	95	53	42
3 ... ..	6,347	3,225	3,122	6,263	3,182	3,081	84	43	41
4 ... ..	6,860	3,456	3,404	6,783	3,409	3,374	77	47	30
5- ... ..	27,676	14,034	13,642	27,374	13,891	13,483	302	143	159
10- ... ..	24,686	12,881	11,805	24,414	12,722	11,692	272	159	113
15- ... ..	23,231	11,934	11,297	22,982	11,810	11,172	249	124	125
20- ... ..	20,224	10,262	9,962	19,943	10,114	9,829	281	148	133
25- ... ..	16,696	8,576	8,120	16,473	8,472	8,001	223	104	119
30- ... ..	12,507	6,431	6,076	12,347	6,343	6,004	160	88	72
35- ... ..	12,242	6,247	5,995	12,117	6,177	5,940	125	70	55
40- ... ..	10,804	5,510	5,294	10,683	5,431	5,252	121	79	42
45- ... ..	9,650	5,051	4,599	9,546	4,986	4,560	104	65	39
50- ... ..	8,085	4,159	3,926	7,992	4,111	3,881	93	48	45
55- ... ..	6,884	3,636	3,248	6,814	3,596	3,218	70	40	30
60- ... ..	5,145	2,661	2,484	5,094	2,630	2,464	51	31	20
65- ... ..	3,770	1,921	1,849	3,727	1,897	1,830	43	24	19
70- ... ..	2,623	1,303	1,320	2,595	1,287	1,308	28	16	12
75- ... ..	1,631	825	806	1,617	818	799	14	7	7
80 years and upwards... ..	1,230	609	621	1,221	603	618	9	6	3
Not stated ... ..	1,377	—	—	—	—	—	1,377	—	—

\* See note \* to Table 1.



40. NEWFOUNDLAND AND LABRADOR—*continued.*

TABLE 5.—CONDITION as to MARRIAGE of the POPULATION, 1901.

		TOTAL.	Unmarried.	Married.	Widowed.
Newfoundland—					
Persons	...	217,037	135,866	73,073	10,098
Males	...	111,311	71,504	36,501	3,306
Females	...	105,726	62,362	36,572	6,792
Labrador—					
Persons	...	3,947*	2,950*	870	127
Males	...			435	70
Females	...			435	57

\* Including 1,377 persons for whom no particulars were obtained.

TABLE 6.—OCCUPATIONS of the POPULATION, 1891 and 1901.

	1891.	1901.
	Persons.	Persons.
Bishops	3	4
Clergymen or Ministers	183	239
Teachers	606	789
Lawyers	43	55
Doctors	62	83
Merchants and Traders	771	1,040
Engaged in Offices or Shop work	1,952	2,353
Engaged solely in Government Service	614	739
Farmers	1,547	2,475
Fishermen and others who cultivate land	36,303	40,438
Mechanics	2,682	3,111
Number of Males engaged in catching and curing Fish	36,694	41,231
Number of Females engaged in curing Fish	18,081	21,443
Lumbering	625	1,408
Mining	1,258	1,576
Engaged in Factories or Workshops	1,058	626
Otherwise employed	8,686	11,639

TABLE 7.—BIRTHPLACES of the POPULATION\* at the CENSUSES of 1891 and 1901.

WHERE BORN.	NEWFOUNDLAND AND LABRADOR.		NEWFOUNDLAND.		LABRADOR.	
	1891.	1901.	1891.	1901.	1891.	1901.
Newfoundland or Labrador	195,472	214,738	193,353	213,057	2,119	1,681
England	1,739	1,082	1,555	1,060	184	22
Scotland	388	324	382	319	6	5
Ireland	1,221	545	1,112	544	109	1
British Colonies	1,210	2,102	1,163	1,309	47	793
Foreign States	623	816	369	748	254*	68*

\* Excluding 1387 persons in 1891 and 1377 in 1901 whose birthplaces were not recorded.

TABLE 8.—RELIGIONS of the POPULATION at the CENSUSES of 1891 and 1901.

RELIGIONS.	NEWFOUNDLAND AND LABRADOR.		NEWFOUNDLAND.		LABRADOR.	
	1891.	1901.	1891.	1901.	1891.	1901.
TOTAL	202,040	220,984	197,934	217,037	4,106	3,947
Church of England	69,824	73,008	68,075	71,470	1,749	1,538
Reformed Church of England	487	3	487	3	—	—
Roman Catholic	72,696	75,989	72,342	75,657	354	332
Methodist	53,276	61,388	52,672	60,700	604	688
Presbyterian	1,449	1,497	1,447	1,492	2	5
Congregationalist	782	954	782	954	—	—
Salvation Army	2,092	6,594	2,092	6,593	—	1
Other Denominations	1,434*	1,551*	37	168	1,397*	1,383*

\* Chiefly Moravians.

40. NEWFOUNDLAND AND LABRADOR—continued.

TABLE 9.—NUMBER OF PERSONS, MALES and FEMALES, who can READ and WRITE, 1891 and 1901.

	PERSONS.		MALES.		FEMALES.	
	1891.	1901.	1891.	1901.	1891.	1901.
Able to Read ... ..	96,038	115,930	47,711	57,079	48,327	58,851
Able to Read and Write	74,056	98,083	37,377	49,260	36,679	48,823

TABLE 10.—The BLIND, DEAF and DUMB, and PERSONS of UNSOUND MIND, at each CENSUS, 1857 to 1901.

	PERSONS.					PERSONS.	MALES.	FEMALES.
	1857.	1869.	1874.	1884.	1891.			
Deaf and Dumb* ... ..	111	88	83	101	300	485	281	204
Blind ... ..	86	98	107	170	188	225	96	129
Unsound Mind ... ..	176	219	243	372	282	352	187	165

\* Including, in 1901, 181 males and 129 females returned as Deaf.

41. BERMUDAS, OR SOMERS ISLANDS.

TABLE 1.—AREA ; HOUSES and POPULATION, 1901.

AREA IN SQUARE MILES.	HOUSES.			POPULATION.		
	Inhabited.	Uninhabited.	Building.	Persons.	Males.	Females.
19*	3,267	463	53	20,961	10,707	9,547

\* An estimate derived from the Colonial Office List.

NOTE.—Including 1,966 Persons (1,612 males and 354 females) belonging to the Military population, 753 Persons (489 males and 264 females) connected with the Navy, and 707 foreign visitors. The figures for the males and females in the Table do not make up the total number of persons on account of the foreign visitors not having been shown by sex. Tables 2-10 relate only to the civil population of the Islands.

TABLE 2.—HOUSES and CIVIL POPULATION enumerated at each CENSUS, 1861 to 1901.

CENSUS YEAR.	HOUSES.			CIVIL POPULATION.					
	Inhabited.	Un-inhabited.	Building.	White.			Coloured.		
				Persons.	Males.	Females.	Persons.	Males.	Females.
1861	2,014	169	22	4,624	1,958	2,666	6,826	2,951	3,875
1871	2,020	220	59	4,725	2,118	2,607	7,396	3,284	4,112
1881	2,563	208	55	5,384	2,558	2,826	8,564	3,890	4,674
1891	2,867	336	60	5,690	2,739	2,951	9,323	4,297	5,026
1901	3,267	463	53	6,383	3,149	3,234	11,152	5,457	5,695

TABLE 3.—HOUSES and CIVIL POPULATION enumerated in each PARISH and TOWN, distinguishing the WHITE and COLOURED POPULATIONS, 1901.

PARISH OR TOWN.	HOUSES.			CIVIL POPULATION.					
	In-habited.	Un-inhabited.	Build-ing.	White.			Coloured.		
				Persons.	Males.	Females.	Persons.	Males.	Females.
Total ...	3,267	463	53	6,383	3,149	3,234	11,152	5,457	5,695
Parish—									
Sandys ... ..	581	53	18	859	446	413	2,089	1,106	983
Southampton ... ..	173	42	—	315	168	147	518	244	274
Warwiok ... ..	234	25	4	510	250	260	740	351	389
Paget ... ..	305	64	5	736	337	399	1,017	451	566
Pembroke ... ..	948	127	17	2,137	1,028	1,109	3,355	1,605	1,750
Devonshire ... ..	193	10	1	370	193	177	675	338	337
Smiths ... ..	145	8	—	352	176	176	329	170	159
Hamilton ... ..	261	67	5	403	193	210	941	474	467
St. George ... ..	427	67	3	701	358	343	1,488	718	770
Town—									
City of Hamilton* ...	406	93	3	806	460	346	1,240	597	643
Town of St. George*	206	35	2	345	167	178	640	300	340

\* The figures for the City of Hamilton and the Town of St. George are included with those for the Parishes in which they are situated.

41. BERMUDAS, OR SOMERS ISLANDS—continued.

TABLE 4.—AGES of the CIVIL POPULATION, MALES and FEMALES, distinguishing the WHITE and COLOURED POPULATIONS, 1901.

	AGE.											
	All Ages.	Under 1 year.	1-	6-	13-	20-	30-	50-	70-	80-	90 and over.	
Total ...	Persons	17,535	493	1,992	2,584	2,428	3,341	4,113	2,072	387	115	10
	Males ...	8,606	247	952	1,298	1,166	1,719	2,105	968	127	32	2
	Females	8,929	246	1,040	1,286	1,262	1,622	2,008	1,114	260	83	8
White ...	Persons	6,383	159	682	890	807	1,103	1,616	869	188	66	3
	Males ...	3,149	86	338	462	379	565	814	417	67	19	2
	Females	3,234	73	344	428	428	538	802	452	121	47	1
Coloured	Persons	11 152	334	1,310	1,694	1,621	2,238	2,497	1,203	199	49	7
	Males ...	5,457	161	614	836	787	1,154	1,291	541	60	13	—
	Females	5,695	173	696	858	834	1,084	1,206	662	139	36	7

TABLE 5.—CONDITION as to MARRIAGE\* in each PARISH and TOWN, distinguishing the WHITE and COLOURED POPULATIONS, 1901.

PARISH OR TOWN.	WHITE.						COLOURED.					
	Unmarried.		Married.		Widowed.		Unmarried.		Married.		Widowed.	
	Males.	Females.	Males.	Females.	Males.	Females.	Males.	Females.	Males.	Females.	Males.	Females.
TOTAL ...	1,373	1,414	952	967	121	316	2,514	2,561	1,629	1,598	227	451
PARISH.												
Sandys ...	275	230	149	135	19	43	731	617	329	288	45	76
Southampton ...	108	82	54	53	4	14	166	176	64	75	12	26
Warwick ...	117	116	81	72	6	30	117	168	87	98	17	28
Paget ...	144	194	120	119	6	30	245	324	143	150	14	41
Pembroke ...	325	406	231	315	47	110	508	667	516	480	71	142
Devonshire ...	59	40	65	55	6	19	84	70	99	92	8	24
Smiths ...	58	58	54	53	9	18	62	60	40	40	7	14
Hamilton... ..	81	76	66	62	6	21	136	121	132	130	19	33
St. George ...	206	212	132	103	18	31	465	459	219	245	34	67
TOWN.												
City of Hamilton† ...	155	228	157	149	17	72	229	248	211	173	34	64
Town of St. George† ...	89	111	68	52	10	15	204	201	83	104	13	35

\* The population shown in this Table is less than the total civil population by 1,240 white persons (703 males and 537 females), and 2,172 coloured persons (1,087 males and 1,085 females).

† The figures for the City of Hamilton and the Town of St. George are included with those for the parishes in which they are situated.

TABLE 6.—OCCUPATIONS of the CIVIL POPULATION, 1901.

OCCUPATION.	Persons.	OCCUPATION.	Persons.
Total ...	17,535	School Teachers ...	143
Ministers of Religion :—		Landowners ...	1,018
Church of England ...	11	Merchants ...	152
Presbyterians ...	3	Shopkeepers ...	152
Wesleyan Methodists ...	4	Merchants' and Shopkeepers' Clerks, and Assistants ...	326
Roman Catholics ...	1	Planters ...	581
African Methodist Episcopal Reformed Episcopal ...	6	Seamen ...	129
Other Demoninations ...	8	Ship Carpenters ...	91
Barristers-at-Law and Solicitors ...	11	House Carpenters and Cabinet Makers ...	264
Medical Profession :—		Blacksmiths ...	95
Physicians ...	4	Masons ...	364
Surgeons ...	2	Tailors ...	175
General Practitioners ...	16	Shoemakers ...	42
Non-registered Practitioners ...	—	Apprentices ...	106
Dentists ...	8	Fishermen ...	67
Oculists ...	—	Domestic Servants ...	2,019
Veterinary Surgeons ...	5	Agricultural Labourers ...	861
Marine Engineers or Engine Drivers ...	57	General and other Labourers ...	2,338
Other Professions ...	651	Not stated or Unoccupied ...	8,325

41. BERMUDAS, OR SOMERS ISLANDS—continued.

TABLE 7.—BIRTHPLACES of the CIVIL POPULATION, 1901.

WHERE BORN.		Persons.	WHERE BORN.		Persons.
Total ... ..		17,535	Sweden ... ..		13
Bermudas ... ..		14,500	France ... ..		9
British Dominions ... ..		1,932	Spain ... ..		—
British Subjects ... ..		175	Germany ... ..		16
Naturalized British Subjects ... ..		30	Denmark ... ..		6
Italy ... ..		10	Russia ... ..		—
Austria-Hungary ... ..		4	Norway ... ..		1
Portugal ... ..		414	United States ... ..		220
			Others ... ..		205

NOTE.—The birthplaces of the naval and military populations were : Bermudas 385, British Dominions 2,325, and Foreign Parts 9.

TABLE 8.—RELIGIONS of the CIVIL POPULATION at two groups of Ages, distinguishing the WHITE and COLOURED POPULATIONS, 1901.

	RELIGION.							
	All Religions.	Church of England.	Presbyterian.	Wesleyan Methodist.	Roman Catholic.	African Methodist Episcopal.	Reformed Church of England.	Other Denominations.
Total ... ..	17,448	11,636	598	1,826	944	1,512	64	863
Under 16 years of age ... ..	6,068	4,091	200	539	348	550	18	322
Over 16 years of age ... ..	11,380	7,545	398	1,287	596	962	46	546
White* { Under 16 years of age	2,018	1,157	151	263	299	2	13	133
White* { Over 16 years of age	4,231	2,668	335	514	465	3	39	207
Coloured* { Under 16 years of age	4,050	2,934	49	276	49	548	5	189
Coloured* { Over 16 years of age	7,149	4,877	63	773	131	959	7	339

\* The White Population shown in this Table is 134 below, and the Coloured Population 47 above, the corresponding totals given in Table 2.

TABLE 9.—EDUCATION of the CIVIL POPULATION, MALES and FEMALES, distinguishing the WHITE and COLOURED POPULATIONS, 1901.

	WHITE.			COLOURED.		
	Persons.	Males.	Females.	Persons.	Males.	Females.
Read ... ..	84	47	37	464	181	283
Read and write ... ..	4,928	2,359	2,569	7,531	3,757	3,774
Unable to read or write ... ..	1,371	743	628	3,157	1,519	1,638

TABLE 10.—INFIRMITIES of the CIVIL POPULATION, MALES and FEMALES, distinguishing the WHITE and COLOURED POPULATIONS, 1901.

INFIRMITY.	WHITE.		COLOURED.	
	Males.	Females.	Males.	Females.
Deaf and Dumb ... ..	1	1	2	3
Blind ... ..	3	2	4	4
Imbecile or Idiot ... ..	2	1	12	2
Lunatic ... ..	6	—	18	23

## 42. BAHAMA ISLANDS.

TABLE 1.—AREA ; POPULATION of the SEVERAL ISLANDS, 1891 and 1901.

ISLANDS.	Area in Square Miles.	POPULATION.			
		1891.	1901.		
		Persons.	Persons.	Males.	Females.
Bahama Islands ... ..	4,403½	47,565	53,735	25,000	28,735
Abaco and Cays ... ..	776	3,686	3,314	1,568	1,746
Acklin's Island ... ..	120	1,192	1,565	704	861
Andros Island ... ..	1,600	4,589	6,347	3,192	3,155
Berry Islands ... ..	14	215	382	210	172
Biminis ... ..	8½	566	545	263	282
Cay Sai and Cay Lobos ... ..	7	30	18	9	9
Crooked Island ... ..	76	1,244	1,597	731	866
Eleuthera ... ..	164	7,358	8,733	4,159	4,574
Exuma and Cays ... ..	100	2,915	3,086	1,373	1,713
Grand Bahama ... ..	430	1,269	1,780	869	911
Harbour Island ... ..	1½	1,472	1,232	573	659
Inagua ... ..	560	998	1,453	748	705
Long Cay ... ..	8	498	499	257	242
Long Island ... ..	130	3,174	3,562	1,610	1,952
Mayaguana ... ..	96	265	335	161	174
New Providence ... ..	58	10,914	12,534	5,492	7,042
Ragged Island and Cays ... ..	5	343	365	192	173
Rum Cay and Conception Island ... ..	29	402	529	235	294
San Salvador ... ..	160	5,244	4,658	2,090	2,568
Spanish Wells ... ..	½	414	534	271	263
Watling's Island ... ..	60	772	667	293	374

TABLE 2.—POPULATION at each CENSUS, 1861 to 1901.

—	1861.	1871.	1881.	1891.	1901.
Bahama Islands ... ..	35,287	39,162	43,521	47,565	53,735

TABLE 3.—BIRTHPLACES and OCCUPATIONS of the POPULATION, 1901.

WHERE BORN.	Number of Persons.	OCCUPATIONS.	Number of Persons.
Total ... ..	53,735	Total returned as Occupied ...	23,183
Bahamas ... ..	52,196	Officials* ... ..	292
England ... ..	136	Professionals* ... ..	129
Scotland ... ..	6	Traders and Clerks ... ..	748
Ireland ... ..	18	Mechanics and Handicrafts ... ..	3,059
Europe ... ..	38	Planters and Farmers† ... ..	7,941
Canada ... ..	20	Seamen and Fishermen ... ..	4,271
America ... ..	356	Labourers and Servants ... ..	6,743
Africa ... ..	308		
West Indies ... ..	628		
East Indies ... ..	5		
Other Countries ... ..	24		

\* With the exception of Ministers of Religion, who are included among the "Professionals," all persons paid from Colonial or Imperial Funds are regarded as "Officials."

† Including many small cultivators.

TABLE 4.—AGES and CONDITION as to MARRIAGE, EDUCATION, and INFIRMITIES of the POPULATION, 1901.

AGES AND CONDITION AS TO MARRIAGE.		EDUCATION.		INFIRMITIES.	
Age Groups.	Number of Persons.	Degree of Education.	Number of Persons.	Nature of Infirmity.	Number of Persons.
Total ... ..	53,735	Total ... ..	—	Total ... ..	331
Under 18 years ... ..	25,619	Can Read and Write ... ..	19,975	Deaf and Dumb ... ..	27
Between 18 and 70 ... ..	26,914	Can Read only ... ..	6,220	Blind ... ..	185
Over 70 years ... ..	1,202	Can Write only ... ..	111	Imbecile or Idiot ... ..	110
Number of Persons married	16,657			Lunatic ... ..	59

43. JAMAICA.

No Census was taken in the Island. The area is estimated at 4,207 square miles, and the population at 755,730 persons (366,058 males and 389,672 females). The population is computed from the returns of Births, Deaths, and Migration, and may be presumed to be fairly accurate.

44. CAYMAN ISLANDS.

No Census was taken in these Islands in 1901. The population as enumerated in 1891 was 4,322.

45. TURKS AND CAICOS ISLANDS.

TABLE 1.—AREA ; HOUSES, and POPULATION, 1901.

DISTRICTS.	Area in Square Miles.	HOUSES.		POPULATION.		
		Inhabited.	Uninhabited.	Persons.	Males.	Females.
Turks and Caicos Islands ... ..	169*	1,097	221	5,350	2,464	2,886
Grand Turk ... ..	—	406	97	1,751	720	1,031
Salt Cay ... ..	—	94	34	453	223	230
Cockburn Harbour ... ..	—	141	42	702	323	379
Grand Caicos ... ..	—	141	18	785	377	408
North Caicos ... ..	—	164	7	866	413	453
Providence Caicos ... ..	—	120	14	656	307	349
West Caicos ... ..	—	31	9	74	45	29
Shipping ... ..	—	—	—	63	56	7

\* Derived from the Colonial Office List.

TABLE 2.—POPULATION at each CENSUS, 1851 to 1901 (exclusive of Shipping).

	1851.	1861.	1871.	1881.	1891.	1901.
Persons ... ..	3,250	4,372	4,723	4,732	4,744	5,287
Males ... ..	—	—	2,274	2,232	2,211	2,408
Females ... ..	—	—	2,449	2,500	2,533	2,879

TABLE 3.—AGES of PERSONS, MALES and FEMALES, 1901.

AGES.	Persons.	Males.	Females.	AGES.	Persons.	Males.	Females.
All Ages ... ..	5,350	2,464	2,886	20-25 ... ..	506	216	290
				25-30 ... ..	447	198	249
				30-35 ... ..	354	161	193
Under 1 year ... ..	136	71	65	35-40 ... ..	269	117	152
1 ... ..	151	67	84	40-45 ... ..	212	94	118
2 ... ..	171	82	89	45-50 ... ..	182	73	109
3 ... ..	175	95	80	50-55 ... ..	205	99	106
4 ... ..	168	75	93	55-60 ... ..	147	72	75
				60-65 ... ..	106	47	59
Under 5 years ... ..	801	390	411	65-75 ... ..	108	47	61
5-10 ... ..	728	354	374	75-85 ... ..	49	21	28
10-15 ... ..	599	291	308	85 and upwards ... ..	17	4	13
15-20 ... ..	595	263	332	Not stated ... ..	25	17	8

TABLE 4.—CONDITION as to MARRIAGE of PERSONS, MALES and FEMALES, 1901.

PERSONS.			MALES.			FEMALES.		
Unmarried.	Married.	Widowed.	Unmarried.	Married.	Widowed.	Unmarried.	Married.	Widowed.
3,468	1,570	312	1,627	767	70	1,841	803	242

45. TURKS AND CAICOS ISLANDS—*continued.*

TABLE 5.—OCCUPATIONS of PERSONS, MALES and FEMALES, 1901.

	TOTAL.	Professional.	Domestic.	Commercial.	Agri- cultural.	Industrial.	Indefinite and Nonproduc- tive.
Persons ... ..	5,350	89	183	126	433	1,836	2,683
Males ... ..	2,464	59	28	101	160	1,047	1,069
Females ... ..	2,886	30	155	25	273	789	1,614

TABLE 6.—POPULATION according to COLOUR ; PERSONS, MALES and FEMALES, 1901.

TOTAL POPULATION.			WHITE.			COLOURED.			BLACK.		
Persons.	Males.	Females.	Persons.	Males.	Females.	Persons.	Males.	Females.	Persons.	Males.	Females.
5,350	2,464	2,886	382	186	196	1,378	586	792	3,590	1,692	1,898

TABLE 7.—BIRTHPLACES of PERSONS, MALES and FEMALES, 1901.

WHERE BORN.	Persons.	Males.	Females.	WHERE BORN.	Persons.	Males.	Females.
Total ... ..	5,350	2,464	2,886	United States of America	21	7	14
Turks and Caicos Islands	5,002	2,270	2,732	France ... ..	2	1	1
England ... ..	20	8	12	Portugal ... ..	1	1	—
Ireland ... ..	2	1	1	Greece ... ..	2	2	—
British North America ...	35	31	4	Norway ... ..	1	1	—
Other British Colonies ...	138	77	61	Sweden ... ..	1	1	—
Foreign West Indies ...	6	5	1	Africa ... ..	18	8	10
				Haiti ... ..	27	13	14
				San Domingo ... ..	74	38	36

TABLE 8.—EDUCATION of PERSONS, MALES and FEMALES, 1901.

EDUCATION.	Persons.	Males.	Females.
Read and Write ... ..	2,459	1,085	1,374
Read only ... ..	717	296	421
Attending School ... ..	811	385	426

## 46. LEEWARD ISLANDS.

AREA ; POPULATION, 1891 and 1901.

PRESIDENCY AND ISLAND.	Area in Square Miles.*	POPULATION.					
		1891.			1901.		
		Persons.	Males.	Females.	Persons.	Males.	Females.
LEEWARD ISLANDS† ... ..	705	127,723	58,780	68,943	127,434	56,851	70,583
Presidency of Antigua ... ..	170½	36,819	17,242	19,577	34,971	15,878	19,093
Antigua ... ..	108	36,119	16,900	19,219	34,178	15,558	18,620
Barbuda ... ..	62	580	224	356	775	303	472
Redonda ... ..	½	120	118	2	18	17	1
Presidency of St. Kitts-Nevis† ... ..	153	47,662	22,008	25,654	46,446	20,269	26,177
St. Christopher (or St. Kitts) ...	68	30,876	14,410	16,466	29,782	12,977	16,805
Nevis ... ..	50	13,087	5,945	7,142	12,774	5,605	7,169
Anguilla ... ..	35	3,699	1,653	2,046	3,890	1,687	2,203
Presidency of Dominica ... ..	291	26,841	12,059	14,782	28,894	12,870	16,024
(Dominica.)							
Presidency of Montserrat... ..	32½	11,762	5,331	6,431	12,215	5,580	6,635
(Montserrat.)							
Presidency of Virgin Islands ... ..	58	4,639	2,140	2,499	4,908	2,254	2,654
Tortola ... ..	—	3,104	1,468	1,636	3,431	1,615	1,816
Virgin Gorda ... ..	—	593	240	353	511	211	300
Jost Van Dykes ... ..	—	297	150	147	306	156	150
Great Thatch Island ... ..	—	33	22	11	32	19	13
Anegada ... ..	—	513	217	296	530	205	325
Salt and Peters Islands ... ..	—	99	43	56	98	48	50

\* Derived from the Colonial Office List.

† Exclusive of the Island of Sombbrero, which was added to the Colony, by Order in Council, on 10th August, 1904.

47. WINDWARD ISLANDS.

GRENADA AND ITS DEPENDENCIES.

TABLE 1.—AREA ; SEPARATE FAMILIES, HOUSES, and POPULATION, 1901.

AREA IN SQUARE MILES.	Separate Families.	HOUSES.			POPULATION.		
		Inhabited.	Uninhabited.	Building.	Persons.	Males.	Females.
.133	13,469	11,996	486	232	63,438	29,986	33,452

TABLE 2.—SEPARATE FAMILIES, HOUSES and POPULATION at each CENSUS, 1861 to 1901.

CENSUS.	Separate Families.	HOUSES.			POPULATION.		
		Inhabited.	Uninhabited.	Building.	Persons.	Males.	Females.
1861 ... ..	—	7,031	194	176	31,900	15,413	16,487
1871 ... ..	—	8,129	171	177	37,684	18,280	19,404
1881 ... ..	9,716	8,514	330	185	42,403	20,074	22,329
1891 ... ..	10,848	10,229	322	223	53,209	25,535	27,674
1901 ... ..	13,469	11,996	486	232	63,438	29,986	33,452

TABLE 3.—AREA ; SEPARATE FAMILIES, HOUSES and POPULATION in each DISTRICT, 1901.

DISTRICT.	Area in Acres.	Separate Families.	HOUSES.			POPULATION.		
			Inhabited.	Un-inhabited.	Building.	Persons.	Males.	Females.
GRENADA AND ITS DEPENDENCIES.*	85,120	13,469	11,996	486	232	63,438	29,986	33,452
Town of St. George ...	306	1,283	756	77	10	5,188	2,250	2,938
Parish of St. George ...	16,436·4	1,973	1,963	47	24	10,486	5,068	5,418
Parish of St. John ...	9,593·6	1,739	1,351	57	23	7,200	3,446	3,754
Parish of St. Mark ...	5,804·8	734	591	30	18	3,443	1,665	1,778
Parish of St. Patrick*	10,515·2	1,946	1,809	60	35	9,291	4,505	4,786
Parish of St. Andrew ...	22,201·6	3,442	3,190	123	52	15,733	7,607	8,126
Parish of St. David ...	11,795·2	1,135	1,129	26	20	5,600	2,731	2,869
Island of Carriacou*	8,467·2	1,217	1,207	66	50	6,497	2,714	3,783

\* The Dependencies comprise Carriacou and certain islets, only two of which, Isle de Rhonde and Petit Martinique, are returned as being inhabited. Isle de Rhonde is attached to the parish of St. Patrick and Petit Martinique to Carriacou.

TABLE 4.—AGES of PERSONS, MALES and FEMALES, 1901.

AGES.	Persons.	Males.	Females.	AGES.	Persons.	Males.	Females.
ALL AGES ...	63,438	29,986	33,452	40-45 ... ..	2,673	1,234	1,439
Under 1 year ...	2,268	1,141	1,127	45-50 ... ..	2,198	1,028	1,170
1 ... ..	1,759	921	838	50-55 ... ..	1,908	876	1,032
2 ... ..	2,069	1,063	1,006	55-60 ... ..	1,164	580	634
3 ... ..	2,041	994	1,047	60-65 ... ..	1,413	630	783
4 ... ..	1,934	1,004	980	65-70 ... ..	621	272	349
Under 5 years ...	10,121	5,123	4,998	70-75 ... ..	599	247	352
5-10 ... ..	8,893	4,419	4,474	75-80 ... ..	275	120	155
10-15 ... ..	8,466	4,295	4,171	80-85 ... ..	344	141	203
15-20 ... ..	6,697	3,132	3,565	85-90 ... ..	105	35	70
20-25 ... ..	5,928	2,510	3,418	90-95 ... ..	95	27	68
25-30 ... ..	4,896	2,153	2,743	95-100 ... ..	27	11	16
30-35 ... ..	3,847	1,690	2,157	100 and upwards ...	19	5	14
35-40 ... ..	3,143	1,503	1,640	Not stated ... ..	6	5	1



GRENADA AND ITS DEPENDENCIES—*continued.*

TABLE 5.—CONDITION as to MARRIAGE, and AGES of MALES and FEMALES, 1901.

	MALES.			FEMALES.		
	Unmarried.	Married.	Widowed.	Unmarried.	Married.	Widowed.
TOTAL ... ..	22,526	6,909	551	24,106	7,409	1,937
Under 1 year ... ..	1,141	—	—	1,127	—	—
1 ... ..	921	—	—	838	—	—
2 ... ..	1,063	—	—	1,006	—	—
3 ... ..	994	—	—	1,047	—	—
4 ... ..	1,004	—	—	980	—	—
Under 5 years ... ..	5,123	—	—	4,998	—	—
5-10 ... ..	4,419	—	—	4,474	—	—
10-15 ... ..	4,295	—	—	4,170	1	—
15-20 ... ..	3,121	10	1	3,452	112	1
20-25 ... ..	2,281	229	—	2,590	810	18
25-30 ... ..	1,275	864	14	1,438	1,251	54
30-35 ... ..	643	1,017	30	826	1,256	75
35-40 ... ..	410	1,055	38	529	999	112
40-50 ... ..	481	1,690	91	744	1,529	336
50-60 ... ..	244	1,054	108	496	851	409
60-70 ... ..	151	632	119	266	412	454
70 and upwards ... ..	80	357	149	212	188	478
Age not stated ... ..	3	1	1	1	—	—

TABLE 6.—OCCUPATIONS of PERSONS, MALES and FEMALES, 1901.

OCCUPATIONS.	Persons.	Males.	Females.	OCCUPATIONS.	Persons.	Males.	Females.
Total Occupied and Un-occupied ... ..	63,438	29,986	33,452	III. Agricultural Class—			
I. Professional Class—				Proprietors of Planta-			
Public Officers ... ..	111	103	8	tions ... ..	1,670	1,197	473
Police ... ..	67	67	—	Lessees of Plantations...	37	32	5
Legal Profession ... ..	18	18	—	Managers of Plantations	343	343	—
Medical Profession ... ..	11	11	—	Agricultural Labourers	14,448	7,204	7,244
Ministers of Religion ... ..	16	16	—	IV. Industrial Class—			
Civil Engineers and Sur-				Mechanics and Handi-			
veyors... ..	6	6	—	craftsmen* ... ..	2,997	2,963	34
Students of Law and				General Labourers and			
Medicine ... ..	24	24	—	Porters ... ..	1,596	991	605
Public Writers and				V. Domestic Class—			
Scientific men ... ..	9	9	—	Domestic Servants ... ..	3,241	951	2,290
Teachers... ..	232	117	115	Laundresses ... ..	1,207	—	1,207
II. Commercial Class—				Seamstresses ... ..	2,966	—	2,966
Merchants, Agents and				Wives and Children en-			
Dealers ... ..	117	102	15	gaged in Domestic			
Clerks and Shopmen ... ..	454	411	43	duties ... ..	3,960	193	3,767
Shopkeepers and Huck-				VI. Unoccupied—			
sters ... ..	760	215	545	Adults ... ..	1,035	301	734
Boatmen and Fishermen				Children attending			
... ..	342	342	—	School... ..	13,632	7,064	6,568
Mariners ... ..	336	336	—	Children not attending			
Hotelkeepers ... ..	3	1	2	School... ..	13,800	6,969	6,831

\* Mechanics and Handicraftsmen are further classified as follows:—

Carpenters ... ..	1,108	Tinsmiths... ..	16	Watch Repairers ... ..	6
Joiners ... ..	16	Cabinet Makers ... ..	35	Carriage Painters... ..	1
Wheelwrights ... ..	15	Goldsmiths ... ..	31	Parasol Repairers... ..	1
Ship Carpenters ... ..	40	Bakers ... ..	90	Shipwrights ... ..	26
Shoemakers ... ..	382	Architectural Draughtsmen	1	Basket Makers ... ..	15
Tailors ... ..	395	Brickmakers ... ..	1	Fish-pot Makers ... ..	1
Mattress Makers ... ..	14	Butchers ... ..	23	Farriers ... ..	3
Masons ... ..	377	Woodcutters ... ..	40	Net Makers ... ..	4
Printers and Compositors	26	Engine Drivers ... ..	6	Sail Makers ... ..	8
Sewing Machine Repairers	2	Cigar Makers ... ..	3	Plumbers ... ..	4
Blacksmiths ... ..	123	Coopers ... ..	55	Dyers ... ..	1
Millwrights ... ..	1	Boat Builders ... ..	3	Clock Makers ... ..	1
Painters ... ..	60	Tanners ... ..	1	Hammock Makers ... ..	1
Handkerchief Painters ... ..	1	Musical Instrument Repairers	3	Carriage Trimmers ... ..	1
Saddlers ... ..	34	Sawyers ... ..	5		
Engineers ... ..	13	Haircutters ... ..	4		

GRENADA AND ITS DEPENDENCIES—*continued.*

TABLE 7.—BIRTHPLACES of MALES and FEMALES, 1901.

WHERE BORN.	Males.	Females.	WHERE BORN.	Males.	Females.
TOTAL ... ..	29,986	33,452	Europe ... ..	31	5
Grenada ... ..	23,387	26,295	Madeira ... ..	19	17
Carriacou ... ..	2,754	3,926	United States of America ... ..	4	1
Grenada (Indian Parents) ... ..	787	737	South America ... ..	30	31
Trinidad ... ..	185	210	India ... ..	406	225
Barbados ... ..	993	809	China ... ..	3	—
Other British West Indies ... ..	994	944	Africa ... ..	210	132
Canada ... ..	7	4	At Sea ... ..	1	1
United Kingdom ... ..	96	44	Other Places ... ..	17	19
Foreign West Indies ... ..	58	50	Not Stated ... ..	4	2

TABLE 8.—RELIGIONS of the POPULATION, 1901.

RELIGIONS.	Persons.	Males.	Females.
TOTAL ... ..	63,438	29,986	33,452
Roman Catholics ... ..	36,437	16,926	19,511
Anglicans ... ..	22,477	10,798	11,679
Presbyterians ... ..	580	321	259
Wesleyans ... ..	3,584	1,726	1,858
Other Christian Denominations ... ..	105	53	52
Total Christians ... ..	63,183	29,824	33,359
Hindus ... ..	93	66	27
Mohammedans ... ..	43	25	18
Buddhists ... ..	—	—	—
Other Non-Christian Denominations* ... ..	8	4	4
Total Non-Christians ... ..	144	95	49
Not Stated ... ..	111	67	44

\* Including 2 Brahmins, 2 Freethinkers, and 2 Theosophists.

TABLE 9.—The NUMBER of BLIND, DEAF and DUMB, LUNATIC, IMBECILE and IDIOT, and LEPROUS, 1901.

—	Blind.	Deaf and Dumb.	Lunatic.	Imbecile or Idiot.	Leprous.
Persons ... ..	68	61	127	64	20
Males ... ..	30	30	61	33	13
Females ... ..	38	31	66	31	7

ST. LUCIA.

TABLE 1.—AREA ; SEPARATE OCCUPIERS, and POPULATION, 1901.

AREA IN SQUARE MILES.	Separate Occupiers.	POPULATION.		
		Persons.	Males.	Females.
233.29	13,247	49,883	23,821	26,062

TABLE 2.—POPULATION at each CENSUS, 1772 to 1901.

CENSUS YEAR.	Population.	CENSUS YEAR.	Population.	CENSUS YEAR.	Population.
1772 ... ..	15,446	1843 ... ..	20,694	1881 ... ..	38,551
1789 ... ..	21,778	1851 ... ..	24,185	1891 ... ..	42,220
1810 ... ..	17,485	1861 ... ..	26,674	1901 ... ..	49,883
1825 ... ..	18,595	1871 ... ..	31,610		

ST. LUCIA—*continued.*

TABLE 3.—AREA ; SEPARATE OCCUPIERS and POPULATION in each DISTRICT, 1901.

DISTRICT.	Area in Square Miles.	Separate Occupiers.	POPULATION.		
			Persons.	Males.	Females.
St. Lucia ... ..	233·29	13,247	49,883	23,821	26,062
Castries Town* ... ..	0·16	2,510	7,910	3,367	4,543
"    Rural... ..	34·86	3,007	11,606	5,992	5,614
Anse-la-Raye District ... ..	24·05	753	2,770	1,456	1,314
Soufrière ... ..	22·89	1,624	5,661	2,568	3,093
Choiseul ... ..	9·47	875	4,332	1,991	2,341
Laborie ... ..	12·61	765	3,221	1,437	1,784
Vieux Fort ... ..	18·41	853	3,415	1,584	1,831
Micoud ... ..	41·04	690	2,861	1,363	1,498
Dennerly ... ..	27·97	1,206	4,086	2,114	1,972
Gros-Islet ... ..	41·83	964	4,021	1,949	2,072

\* The figures for Castries Town are for the Administrative Area proper, and exclude a Suburban Population of 4,305 persons (1,872 males and 2,333 females).

TABLE 4.—CONDITION as to MARRIAGE and AGES of MALES and FEMALES, 1901.

AGES.	TOTAL.		UNMARRIED.		MARRIED.		WIDOWED.	
	Males.	Females.	Males.	Females.	Males.	Females.	Males.	Females.
ALL AGES ... ..	23,821	26,062	18,122	19,087	5,276	5,443	423	1,532
Under 1 year ... ..	738	743						
1-5 ... ..	3,504	3,453	10,616	10,350	5	12	—	—
5-10 ... ..	3,747	3,482						
10-15 ... ..	2,632	2,684						
15-20 ... ..	2,118	2,851	2,084	2,676	34	174	—	1
20-30 ... ..	4,343	5,205	3,389	3,453	932	1,683	22	69
30-40 ... ..	2,528	2,869	1,042	1,151	1,432	1,541	54	177
40-50 ... ..	1,635	2,077	453	643	1,110	1,105	72	329
50-60 ... ..	1,209	1,323	274	411	848	572	87	340
60 and upwards ... ..	1,355	1,360	255	394	912	351	188	615
Not stated ... ..	12	15	9	9	3	5	—	1

TABLE 5.—OCCUPATIONS of the POPULATION, 1901.

OCCUPATION.	Persons.	OCCUPATION.	Persons.
TOTAL ... ..	49,883		
Agricultural Labourers ... ..	14,924	Other Labourers and Servants ...	4,297
Criminals in Confinement ... ..	82	Planters ... ..	872
Fishermen ... ..	371	Professionals ... ..	228
Hawkers ... ..	57	Scholars ... ..	8,567
Inmates of Hospital ... ..	244	Seamen ... ..	254
Laundresses ... ..	1,032	Seamstresses ... ..	3,132
Mechanics and Handicraftsmen ... ..	2,336	Traders and Clerks ... ..	723
Military ... ..	782	Unemployed, including Wives not otherwise employed and Children not Scholars ...	11,818
Officials ... ..	164		

TABLE 6.—BIRTHPLACES of the POPULATION, 1901.

WHERE BORN.	Persons.	WHERE BORN.	Persons.	WHERE BORN.	Persons.
TOTAL ... ..	49,883	Colombia ... ..	45	St. Bartholomew ... ..	1
St. Lucia ... ..	41,777	Dominica ... ..	365	St. Kitts ... ..	174
Africa ... ..	241	East Indies ... ..	1,214*	St. Martin ... ..	39
Anguilla ... ..	5	France ... ..	16	St. Thomas ... ..	11
Antigua ... ..	546	Germany ... ..	5	St. Vincent ... ..	915
Bahamas ... ..	4	Grenada ... ..	68	Surinam ... ..	2
Barbados ... ..	2,616	Guadeloupe ... ..	28	Tobago ... ..	32
Bermuda ... ..	6	Haiti ... ..	3	Tortola ... ..	2
British Guiana ... ..	91	Jamaica ... ..	169	Trinidad ... ..	102
British Honduras ... ..	1	Martinique ... ..	385	United Kingdom ... ..	475
British North America ... ..	3	Montserrat ... ..	202	Other parts of Europe ... ..	70
Canada ... ..	8	Nevis ... ..	187	United States of America ... ..	12
China ... ..	1	Saba ... ..	5	Other Places ... ..	49
		Santa Cruz ... ..	8		

\* Inclusive of Coolies and others born in India.

ST. LUCIA—*continued.*

TABLE 7.—RELIGIONS of the POPULATION, 1901.

RELIGIONS.				Persons.	RELIGIONS.				Persons.
TOTAL ... ..				49,883	Mohammedan ... ..			162	
Anglican ... ..				5,980	Moravian ... ..			130	
Baptist ... ..				21	Presbyterian ... ..			90	
Catholic ... ..				40,992	Wesleyan ... ..			1,429	
Hindu ... ..				973	Other Denominations ... ..			60	
					Not stated ... ..			46	

TABLE 8.—INFIRMITIES of the POPULATION, 1901.

INFIRMITY.				Persons.	INFIRMITY.				Persons.
Idiot and Imbecile ... ..				73	Dumb ... ..			13	
Lunatic ... ..				40	Leprous ... ..			39	
Blind ... ..				122	Framboesial ... ..			70	
Deaf ... ..				66	Other Infirmitities ... ..			174	
Deaf and Dumb ... ..				7					

ST. VINCENT.

No Census was taken in this Island. The area is estimated at 132 square miles, and the population at 47,548—the latter number being derived from the returns of Births, Deaths, and Migration.

48. BARBADOS.

No Census was taken in this Island. The area was estimated at 166 square miles, and the population at 195,588 persons (88,200 males and 107,388 females); the population is computed from the returns of Births, Deaths, and Migration.

49. TRINIDAD AND TOBAGO.

TABLE 1.—AREA; HOUSES, and POPULATION, 1901.

	AREA IN SQUARE MILES.*	HOUSES.			POPULATION.		
		Inhabited.	Un- inhabited.	Building.	Persons.	Males.	Females.
United Colony of Trinidad and Tobago ... ..	1,868	40,934	1,975	719	273,899	144,491	129,408
Trinidad ... ..	1,754	36,889	1,805	607	255,148	135,820	119,328
Tobago ... ..	114	4,045	170	112	18,751	8,671	10,080

\* Derived from the Colonial Office List.

TABLE 2.—POPULATION at each CENSUS, 1861 to 1901.

	1861.	1871.	1881.	1891.	1901.
Trinidad and Tobago ... ..	99,848	126,692	171,179	218,381	273,899
Trinidad ... ..	84,438	109,638	153,128	200,028	255,148
Tobago ... ..	15,410	17,054	18,051	18,353	18,751

## 49. TRINIDAD AND TOBAGO—continued.

TABLE 3.—HOUSES and POPULATION in BOROUGHES, WARDS, and WARD UNIONS, 1901.

BOROUGHES, WARDS, AND WARD UNIONS.	HOUSES.			POPULATION.		
	Inhabited.	Uninhabited.	Building.	Persons.	Males.	Females.
TRINIDAD AND TOBAGO ...	40,934	1,975	719	273,899	144,491	129,408
Trinidad ... ..	36,889	1,805	607	255,148	135,820	119,328
Port of Spain ... ..	4,406	213	114	54,100	24,387	29,713
St. Ann's Ward Union ... ..	1,525	129	15	9,502	4,866	4,636
Diego Martin Ward Union ... ..	2,300	164	33	14,640	7,801	6,839
Tacarigua Ward Union ... ..	4,521	314	113	28,857	15,533	13,324
Borough of Arima ... ..	2,479	93	35	4,076	1,889	2,187
Arima Ward Union... ..				11,502	6,701	4,801
Manzanilla Ward Union ... ..	1,438	11	—	8,114	4,776	3,338
Mayaro Ward Union ... ..	572	36	7	2,660	1,528	1,132
Toco Ward Union ... ..	925	21	11	4,569	2,614	1,955
Blanchisseuse Ward ... ..	149	1	—	961	563	398
Chaguanas Ward Union ... ..	2,639	141	37	15,995	7,923	6,072
Couva Ward Union ... ..	1,993	46	27	15,049	8,330	6,719
Montserrat Ward ... ..	2,930	215	74	14,596	7,981	6,615
Savana Grande Ward Union ... ..	4,417	214	76	24,341	13,340	11,001
Borough of San Fernando... ..	1,022	53	6	7,613	3,561	4,052
Naparima Ward Union ... ..	3,140	89	32	24,829	14,261	10,668
Oropuche Ward Union ... ..	1,458	45	7	8,583	5,049	3,534
Cedros Ward Union ... ..	975	20	20	5,533	3,110	2,423
Shipping in Harbours ... ..	—	—	—	1,628	1,607	21
Tobago (comprising Tobago Ward) ...	4,045	170	112	18,751	8,671	10,080

TABLE 4.—AGES of PERSONS, MALES and FEMALES, 1901.

AGES.	TRINIDAD AND TOBAGO.			TRINIDAD.			TOBAGO.		
	Persons.	Males.	Females.	Persons.	Males.	Females.	Persons.	Males.	Females.
ALL AGES ... ..	273,899	144,491	129,408	255,148	135,820	119,328	18,751	8,671	10,080
Under 1 year ... ..	6,994	3,429	3,565	6,415	3,163	3,252	579	266	313
1 ... ..	6,180	3,059	3,121	5,643	2,797	2,846	537	262	275
2 ... ..	6,760	3,416	3,344	6,213	3,166	3,057	547	260	287
3 ... ..	6,775	3,257	3,518	6,232	2,986	3,246	543	271	272
4 ... ..	6,561	3,290	3,271	6,000	2,995	3,005	561	295	266
5- ... ..	30,798	15,602	15,196	28,218	14,311	13,907	2,580	1,291	1,289
10- ... ..	26,800	13,765	13,035	24,370	12,512	11,858	2,430	1,253	1,177
15- ... ..	24,157	11,763	12,394	22,214	10,838	11,376	1,943	925	1,018
20- ... ..	28,907	14,616	14,291	27,306	13,987	13,319	1,601	629	972
25- ... ..	27,804	14,645	13,159	26,676	14,212	12,464	1,128	433	695
30- ... ..	22,692	12,609	10,083	21,724	12,238	9,486	968	371	597
35- ... ..	20,191	11,614	8,577	19,235	11,181	8,054	956	433	523
40- ... ..	17,348	10,240	7,108	16,434	9,838	6,596	914	402	512
45- ... ..	12,371	7,154	5,237	11,589	6,738	4,851	732	396	386
50- ... ..	10,209	5,714	4,495	9,405	5,350	4,055	804	364	440
55- ... ..	5,466	3,059	2,407	4,939	2,817	2,122	527	242	285
60- ... ..	5,963	3,310	2,653	5,448	3,091	2,357	515	219	296
65- ... ..	2,573	1,332	1,241	2,285	1,197	1,088	238	135	153
70- ... ..	2,244	1,148	1,096	2,031	1,051	980	213	97	116
75- ... ..	1,069	512	557	941	466	475	128	46	82
80- ... ..	1,149	548	601	1,015	491	524	134	57	77
85- ... ..	372	164	208	334	153	181	38	11	27
90- ... ..	242	130	112	226	123	103	16	7	9
95- ... ..	146	71	75	132	66	66	14	5	9
100 and upwards ... ..	118	56	62	113	55	58	5	1	4
Not stated ... ..	10	8	2	10	8	2	—	—	—

TABLE 5.—CONDITION as to MARRIAGE of PERSONS, MALES and FEMALES, 1901.

CONDITION AS TO MARRIAGE.*	TRINIDAD.			TOBAGO.		
	Persons.	Males.	Females.	Persons.	Males.	Females.
TOTAL POPULATION ... ..	255,148	135,820	119,328	18,751	8,671	10,080
Unmarried ... ..	202,058	110,584	91,474	13,714	6,424	7,290
Married ... ..	43,973	22,403	21,570	4,156	2,023	2,133
Widowed ... ..	9,117	2,833	6,284	881	224	657

\* It is estimated that about 6,000 Indians have been entered as "Married" who should have been returned as "Unmarried."

49. TRINIDAD AND TOBAGO—continued.

TABLE 6.—OCCUPATIONS of the POPULATION, 1901.

OCCUPATION.	TRINIDAD.		TOBAGO.		OCCUPATION.	TRINIDAD.		TOBAGO.	
	Males.	Females.	Males.	Females.		Males.	Females.	Males.	Females.
TOTAL .. .. .	135,820	119,328	8,671	10,080					
OFFICIAL.	2,261	176	41	1	INDUSTRIAL.	29,319	16,843	1,695	1,425
Government Officer, Civil Service Clerk .. .	397	9	18	1	Mechanical Engineer, Machinist .. .	453	—	4	—
Naval and Military .. .	838	—	—	—	Engine Driver and Fireman .. .	300	—	11	—
Police .. .	531	—	12	—	Blacksmith .. .	861	—	52	—
Fire Brigade .. .	15	—	—	—	Cooper .. .	404	—	47	—
Customs, Harbour Police, Lighthouse Keeper, &c. . .	36	—	—	—	Tinsmith and Plumber .. .	170	—	9	—
Government Messenger and Porter .. .	65	—	11	—	Fitter, Turner, Moulder .. .	108	—	—	—
Railway Service .. .	177	—	—	—	Painter .. .	548	—	14	—
Postal Service .. .	46	29	—	—	Carpenter and Joiner .. .	3,551	—	508	—
Interpreter .. .	19	—	—	—	Coachbuilder and Painter .. .	100	—	—	—
Bailiff .. .	16	—	—	—	Cabinet Maker and Upholsterer .. .	93	—	2	—
Prison Warden, Wardsman, Hospital Nurse, &c. . .	101	135	—	—	Wheelwright .. .	241	—	—	—
Pensioner .. .	17	3	—	—	Shipwright, Boatbuilder .. .	121	—	—	—
Officials of Foreign Governments .. .	3	—	—	—	Sail-maker .. .	35	—	—	—
PROFESSIONAL.	1,434	822	90	33	Saddler, Harness-maker .. .	271	—	10	—
Lawyer, Barrister, Solicitor	81	—	3	—	Gold and Silversmith .. .	305	—	12	—
Solicitor's Clerk .. .	119	—	—	—	Jeweller and Watchmaker .. .	116	—	—	—
Medical Practitioner .. .	54	—	4	—	Mason, Bricklayer .. .	746	—	63	—
Dentist .. .	13	—	—	—	Mechanic, Artizan—undefined .. .	49	—	—	—
Medical Student .. .	8	—	—	—	Mariner .. .	1,365	—	48	—
Druggist and Dispenser .. .	159	—	—	—	Boatman, Fisherman .. .	755	—	204	—
Midwife .. .	—	80	—	—	General Labourer, Porter, Watchman .. .	13,321	3,888	453	677
Veterinary Surgeon and Farrier .. .	20	—	—	—	Platelayer .. .	40	—	—	—
Architect, Civil Engineer, Surveyor .. .	81	—	4	—	Tailor .. .	1,422	—	162	—
Artist, Photographer, Engraver .. .	38	1	—	—	Shoemaker .. .	1,041	—	46	—
Teacher and Professor .. .	541	589	68	33	Barber .. .	184	—	1	—
Musician and Music Teacher .. .	38	15	—	—	Mattress Maker .. .	48	1	—	—
Editor and Journalist .. .	23	—	—	—	Cigar Maker .. .	10	43	1	—
Christian Minister .. .	115	—	11	—	Butcher .. .	157	—	11	—
Catechist, Lay Brother, Clerk in Holy Orders .. .	44	56	—	—	Seamstress .. .	—	9,915	—	686
Church, Chapel, and Cemetery Officer .. .	22	—	—	—	Baker, Confectioner .. .	458	206	6	60
Hindu and Mohammedan Priest .. .	34	—	—	—	Printer, Compositor .. .	223	6	3	—
Telephone and Telegraph Operator .. .	38	14	—	—	Pan Boiler .. .	93	—	2	—
Jockey and Trainer .. .	5	—	—	—	Tramway Service .. .	25	—	—	—
Conjurer, Showman, &c. . .	1	—	—	—	Sawyer, Woodcutter .. .	206	—	—	—
Nun, Novice .. .	—	67	—	—	Dairyman, Milk-seller .. .	28	17	—	—
COMMERCIAL.	4,784	676	150	192	Bookbinder .. .	36	—	—	—
Merchant, Agent, Dealer, &c. . .	464	8	23	3	Huckster, Speculator .. .	662	2,524	—	—
Accountant, Book-keeper, Writing Clerk, Cashier, &c. . .	705	52	—	—	Cab Owner and Driver, Livery Stable Keeper .. .	122	—	—	—
Shopkeeper .. .	1,035	295	60	164	Builder, Contractor .. .	103	3	—	—
Salesman, Shopman, Clerk—undefined .. .	2,580	321	67	25	Lighterman, Stevedore .. .	174	—	—	—
DOMESTIC.	2,931	10,047	142	853	Grass Cutter and Seller .. .	28	1	—	—
Indoor Domestic Servant .. .	1,442	10,506	81	587	House Agent .. .	5	—	—	—
Groom, Coachman, Gardener .. .	1,489	—	61	—	Coppersmith .. .	5	—	—	—
Laundress .. .	—	8,541	—	266	Road Officer .. .	20	—	6	—
AGRICULTURAL.	49,550	23,227	2,149	2,538	Boilerman .. .	16	—	12	—
Estate Proprietor .. .	487	145	—	—	Wharfinger .. .	4	—	—	—
Manager, Sugar Estate .. .	63	—	14	—	Market Gardener .. .	36	7	—	—
Manager, Cocoa Estate .. .	194	—	9	—	Charcoal Burner and Seller .. .	36	—	—	—
Sub-Manager and Overseer .. .	928	—	25	—	Hotel and Boarding House Keeper .. .	26	11	—	2
Overlooker and Driver .. .	322	—	6	—	Other Industrial Occupations .. .	184	21	8	—
Peasant Proprietor .. .	5,202	1,249	155	32	GENERAL AND INDEFINITE.	2,122	16,386	70	909
Agricultural Contractor .. .	764	59	1	—	House Proprietor .. .	138	152	—	—
Cane Farmer .. .	73	11	—	—	Landed Proprietor .. .	11	5	—	—
Planter, Farmer—undefined "Cocoa Planter" .. .	239	6	6	—	Domestic Duties .. .	—	12,818	—	778
Agricultural Labourer .. .	41,191	21,752	1,929	2,506	Proprietor—not defined .. .	153	108	26	5
					Living on Private Means .. .	573	1,620	39	118
					Pauper, Mendicant .. .	69	84	—	—
					Not stated .. .	1,178	1,599	5	8
					CHILDREN.	43,419	42,351	4,334	4,129
					Children attending Government School .. .	6,091	4,877	4	—
					Children attending Assisted School .. .	11,883	9,822	2,266	2,144
					Children attending Private School .. .	1,849	2,286	392	387
					Children not attending School .. .	23,591	25,366	1,672	1,598

## 49. TRINIDAD AND TOBAGO—continued.

TABLE 7.—BIRTHPLACES of PERSONS, MALES and FEMALES, 1901.

WHERE BORN.	TRINIDAD AND TOBAGO.			TRINIDAD.			TOBAGO.		
	Persons.	Males.	Females.	Persons.	Males.	Females.	Persons.	Males.	Females.
TOTAL POPULATION ...	273,899	144,491	129,408	255,148	135,820	119,328	18,751	8,671	10,080
Trinidad ... ..	150,778	74,318	76,460	150,438	74,149	76,289	340	169	171
Tobago ... ..	22,575	10,741	11,834	5,334	2,948	2,386	17,241	7,793	9,448
United Kingdom ... ..	1,385	1,100	285	1,337	1,067	270	48	33	15
Indian Empire ... ..	47,677	30,599	17,078	47,669	30,593	17,076	8	6	2
British West Indies (except Trinidad and Tobago) ...	42,373	22,360	20,013	41,414	21,790	19,624	959	570	389
Other British Colonies ...	152	96	56	152	96	56	—	—	—
France ... ..	173	102	71	171	100	71	2	2	—
Spain ... ..	28	23	5	28	23	5	—	—	—
Portugal ... ..	731	483	248	731	483	248	—	—	—
Germany ... ..	87	58	29	85	57	28	2	1	1
Austria-Hungary ... ..	4	4	—	4	4	—	—	—	—
Italy ... ..	284	278	6	283	277	6	1	1	—
Denmark ... ..	2	2	—	2	2	—	—	—	—
Norway and Sweden ... ..	25	24	1	25	24	1	—	—	—
Russia ... ..	27	27	—	27	27	—	—	—	—
Holland and Belgium ... ..	30	23	7	30	23	7	—	—	—
Switzerland ... ..	13	6	7	13	6	7	—	—	—
Greece ... ..	2	2	—	2	2	—	—	—	—
China ... ..	832	712	120	832	712	120	—	—	—
Africa ... ..	1,212	733	479	1,080	648	432	132	85	47
Foreign West Indies ... ..	1,492	624	868	1,479	617	862	13	7	6
United States ... ..	163	83	80	162	82	80	1	1	—
Venezuela ... ..	3,537	1,922	1,615	3,537	1,922	1,615	—	—	—
Other American States ... ..	45	20	25	—	—	—	—	—	—
Ottoman Empire ... ..	98	59	39	—	—	—	—	—	—
Other Foreign Countries ... ..	4	4	—	205	112	93	2	1	1
At Sea ... ..	60	30	30	—	—	—	—	—	—
Not stated ... ..	110	58	52	108	56	52	2	2	—

TABLE 8.—RELIGIONS of PERSONS, MALES and FEMALES, 1901.

RELIGIONS.	TRINIDAD AND TOBAGO.			TRINIDAD.			TOBAGO.		
	Persons.	Males.	Females.	Persons.	Males.	Females.	Persons.	Males.	Females.
TOTAL POPULATION ...	273,899	144,491	129,408	255,148	135,820	119,328	18,751	8,671	10,080
Christians ... ..	193,335	97,148	96,187	174,800	88,594	86,206	18,535	8,554	9,981
Roman Catholic ... ..	89,213	44,218	44,995	88,419	43,805	44,614	794	413	381
Church of England ... ..	74,920	38,251	36,669	65,682	33,972	31,710	9,238	4,279	4,959
Wesleyan ... ..	11,388	5,539	5,849	7,644	3,824	3,820	3,744	1,715	2,029
Presbyterian ... ..	5,859	3,266	2,593	5,853	3,261	2,592	6	5	1
Baptist ... ..	4,940	2,449	2,491	4,885	2,423	2,462	55	26	29
Moravian ... ..	6,321	3,043	3,278	1,633	932	701	4,688	2,111	2,577
Other Christian Denomina- tions ... ..	694	382	312	684	377	307	10	5	5
Non-Christian ... ..	79,798	46,811	32,987	79,789	46,804	32,985	9	7	2
Hindu ... ..	68,906	40,571	28,335	68,902	40,567	28,335	4	4	—
Mohammedan ... ..	10,478	5,952	4,526	10,478	5,952	4,526	—	—	—
Buddhist ... ..	187	153	34	187	153	34	—	—	—
Other Non-Christian De- nominations ... ..	227	135	92	222	132	90	5	3	2
Not stated ... ..	766	532	234	559	422	137	207	110	97

TABLE 9.—NUMBER of the BLIND and the DEAF and DUMB, PERSONS, MALES and FEMALES, 1901.

	TOTAL INFIRMITIES.			BLIND.			DEAF AND DUMB.		
	Persons.	Males.	Females.	Persons.	Males.	Females.	Persons.	Males.	Females.
TRINIDAD AND TOBAGO	626	317	309	512	267	245	114	50	64
Trinidad ... ..	570	294	276	473	251	222	97	43	54
Tobago ... ..	56	23	33	39	16	23	17	7	10

50. BRITISH HONDURAS.

TABLE 1.—AREA ; INHABITED HOUSES, 1901, and POPULATION, 1891 and 1901.

AREA IN SQUARE MILES.	INHABITED HOUSES, 1901.	POPULATION.			
		1891.	1901.		
		Persons.	Persons.	Males.	Females.
7,562*	9,076†	31,471	37,479	19,140	18,339

\* Derived from the Colonial Office List.

† Including 34 vessels.

TABLE 2.—POPULATION enumerated at each CENSUS, 1861 to 1901.

—	1861.	1871.	1881.	1891.	1901.
Persons ... ..	25,635	24,710	27,452	31,471	37,479

TABLE 3.—AREA ; INHABITED HOUSES, 1901, and POPULATION in each DISTRICT of the COLONY, 1891 and 1901.

DISTRICT.	AREA IN SQUARE MILES.	INHABITED HOUSES, 1901.	POPULATION.			
			1891.	1901.		
			Persons.	Persons.	Males.	Females.
TOTAL ... ..	7,562	9,076	31,471	37,479	19,140	18,339
Belize ... ..	1,732	3,065*	11,352	13,771	6,671	7,100
Corosal ... ..	697	1,448†	5,544	5,964	3,068	2,896
Orange Walk ... ..	1,433	1,764	4,943	6,550	3,646	2,904
Stann Creek ... ..	2,000	1,027	3,747	4,059	1,937	2,122
Toledo ... ..	900	997	3,218	4,277	2,287	1,990
Cayo ... ..	800	775	2,667	2,853	1,531	1,327

\* Including 23 vessels.

† Including 11 vessels.

TABLE 4.—POPULATION, 1891 and 1901, enumerated in the CHIEF TOWNS and SETTLEMENTS.

TOWN OR SETTLEMENT.	POPULATION.	
	1891.	1901.
Belize, Town of ... ..	6,972*	9,113
Stann Creek, Town of ... ..	1,645	2,227
Corosal, Town of ... ..	1,514	1,644
Orange Walk, Town of ... ..	967	1,165
San Estevan, Town of ... ..	749	803
San Antonio Settlement ... ..	448	758
Punta Gorda, Town of † ... ..	519	653
Toledo Settlement ... ..	459	563
Benque Viejo Settlement ... ..	438	543
Progreso Settlement ... ..	451	528
San Pedro Settlement ‡ ... ..	519	468
Ambergris Cay ... ..	303	395

\* Including "The Harbour, Faber's Road, &c.," which were separately enumerated in 1901, and contained 393 persons.

† Including Cattle Landing and Buena Vista.

‡ Including Bacalar Chico.



50. BRITISH HONDURAS—*continued.*

TABLE 5.—AGES of PERSONS, MALES and FEMALES, 1901.

AGES.					Persons.	Males.	Females.
ALL AGES ... ..					37,479	19,140	18,339
Under 1 Year ... ..					1,210	591	619
1- ... ..					5,335	2,670	2,665
6- ... ..					4,851	2,456	2,395
11- ... ..					3,223	1,642	1,581
Under 15 Years ... ..					14,619	7,359	7,260
15- ... ..					4,592	2,286	2,306
21- ... ..					7,423	3,832	3,591
31- ... ..					4,906	2,649	2,257
41- ... ..					2,955	1,558	1,397
51- ... ..					1,759	884	875
61- ... ..					795	388	407
71- ... ..					308	127	181
81 and upwards ... ..					122	57	65

TABLE 6.—CONDITION as to MARRIAGE of PERSONS, MALES and FEMALES, 1901.

—					Unmarried, 15 years of Age and upwards.	Married.	Widowed.
Persons ... ..					11,088	9,262	2,510
Males ... ..					6,521	4,528	782
Females ... ..					4,567	4,734	1,778

TABLE 7.—OCCUPATIONS of the MALE POPULATION, 1901.

OCCUPATION.	Number.	OCCUPATION.	Number.
TOTAL MALE POPULATION ... ..	19,140	TRADE AND COMMERCE.	
MECHANICS.		Auctioneers ... ..	4
Barbers ... ..	16	Agents ... ..	8
Blacksmiths ... ..	40	Accountants ... ..	31
Bricklayers ... ..	15	Bakers ... ..	93
Builders ... ..	9	Butchers ... ..	30
Carpenters ... ..	382	Clerks ... ..	295
Coopers ... ..	9	Fishermen ... ..	339
Cabinet Makers and Wheelwrights ... ..	31	Publicans ... ..	19
Engineers and Engine Drivers ... ..	24	Merchants and Storekeepers... ..	198
Jewellers, Gold and Silver Smiths ... ..	43	Cigar Makers ... ..	21
Masons ... ..	13	Distillers ... ..	7
Painters... ..	18	Greengrocers ... ..	16
Printers ... ..	16	Hammock Makers ... ..	2
Saddlers ... ..	4	Hat Makers ... ..	7
Shipwrights ... ..	78	Hucksters ... ..	35
Shoemakers ... ..	63	Musicians ... ..	9
Moccasin Makers ... ..	66	Pilots ... ..	16
Tailors ... ..	163	Tanners ... ..	9
Tinsmiths ... ..	7	MISCELLANEOUS.	
Sailmakers ... ..	9	Land Surveyors ... ..	4
AGRICULTURE.		Clergymen ... ..	28
Planters ... ..	285	Government Civil Servants ... ..	226
Farm Servants and Labourers ... ..	1,725	Hawkers... ..	7
Overseers ... ..	32	Judicial ... ..	4
Stockmen ... ..	60	Medical ... ..	9
Small Planters ... ..	2,292	Military ... ..	1
LABOURERS, NOT AGRICULTURAL.		Teachers... ..	85
Boatmen and Sailors ... ..	415	Naturalists ... ..	1
Gardeners ... ..	3	DOMESTIC SERVANTS.—Male*	204
General Labourers ... ..	1,675	PERSONS OF NO OCCUPATION.	
Mule Drivers ... ..	76	Without means of subsistence ... ..	33
Stokers ... ..	6	Living on Private Means within the Colony	151
Wood Cutters ... ..	1,947	Living on Private Means without the Colony	8
Stevedores ... ..	19	OCCUPATIONS NOT RETURNED (including Children) ... ..	7,699

\* There were also 911 females returned as Domestic Servants.

50. BRITISH HONDURAS—continued.

TABLE 8.—BIRTHPLACES of PERSONS, MALES and FEMALES, 1901.

WHERE BORN.			Persons.	Males.	Females.	WHERE BORN.			Persons.	Males.	Females.
TOTAL ... ..			37,479	19,140	18,339	France ... ..	6	5	1		
						Germany ... ..	37	29	8		
						Spain ... ..	11	9	2		
England ... ..			95	64	31	Central America ... ..	4,789	2,771	2,018		
Ireland ... ..			36	19	17	Yucatan ... ..	1,712	949	763		
Scotland ... ..			44	32	12	Africa ... ..	110	82	28		
Wales ... ..			2	1	1	China ... ..	27	26	1		
Barbados ... ..			229	183	46	East Indies ... ..	190	131	59		
British Honduras ... ..			28,505	13,665	14,840	Switzerland ... ..	1	1	—		
Jamaica ... ..			864	611	253	Italy ... ..	2	2	—		
Other British Possessions ... ..			211	150	61	Other Places ... ..	412	288	124		
United States ... ..			178	113	65	Not stated ... ..	18	9	9		

NOTE.—The Total number of persons "born under the British Flag" was returned as 30,287.

TABLE 9.—EDUCATIONAL CONDITION of the POPULATION, also the NUMBER of DEAF, DUMB, BLIND, and LUNATIC, IDIOT, or IMBECILE.

EDUCATIONAL CONDITION.				INFIRMITIES.							
Can Read ?		Can Write Name ?		Deaf.		Dumb.		Blind.		Lunatic, Idiot, or Imbecile.	
Yes.	No.	Yes.	No.	From Birth.	Other-wise.	From Birth.	Other-wise.	From Birth.	Other-wise.	From Birth.	Other-wise.
12,617	24,862	11,668	25,811	15	54	16	11	7	52	19	72

51. BRITISH GUIANA.

No Census was taken in this Colony. The area is estimated at 104,000 square miles, and the population (exclusive of the wandering Aborigines in the interior of the country) at 295,896 persons (157,512 males and 138,384 females). The population is computed from returns of Births, Deaths, and Migration.

52. FALKLAND ISLANDS.

TABLE 1.—AREA ; HOUSES and POPULATION, 1901.

AREA in SQUARE MILES.	HOUSES.			POPULATION.		
	Inhabited.	Uninhabited.	Total.	Persons.	Males.	Females.
7,500*	359	51†	410	2,043‡	1,203	840

\* Including South Georgia, 1,000 square miles. The figures are derived from the Colonial Office List.

† Includes 1 building.

‡ Excluding 147 persons enumerated on H.M.S. Nymphé, and 63 foreign labourers imported from Argentina and engaged on the Naval Coaling Depot.

TABLE 2.—NUMBER of PERSONS, MALES and FEMALES, at the CENSUSES of 1881, 1891, and 1901.

CENSUS YEAR.	Persons.	Males.	Females.
1881 ... ..	1,553	976	577
1891 ... ..	1,789	1,086	703
1901 ... ..	2,043	1,203	840

TABLE 3.—AGES of PERSONS, MALES and FEMALES, 1901.

AGES.	Persons.	Males.	Females.
ALL AGES ... ..	2,043	1,203	840
Under 1 year ... ..	59	30	29
1-5 ... ..	241	126	115
5-10 ... ..	249	140	109
10-15 ... ..	207	105	102
15-20 ... ..	207	113	94
20-30 ... ..	423	272	151
30-40 ... ..	296	187	109
40-50 ... ..	175	111	64
50-60 ... ..	109	74	35
60-70 ... ..	63	38	25
70-80 ... ..	11	5	6
80 and upwards ... ..	3	2	1

52. FALKLAND ISLANDS—*continued.*

TABLE 4.—CONDITION as to MARRIAGE, and AGES of PERSONS, MALES and FEMALES, 1901.

		ALL AGES.	Under 20.	20—	30—	40—	50—	60—	70 and upwards.
Unmarried	Persons ...	1,374	960	272	76	43	14	7	2
	Males ...	859	514	219	65	40	13	7	1
	Females ...	515	446	53	11	3	1	—	1
Married ...	Persons ...	617	3	149	209	125	86	40	5
	Males ...	323	—	53	116	69	56	25	4
	Females ...	294	3	96	93	56	30	15	1
Widowed	Persons ...	52	—	2	11	7	9	16	7
	Males ...	21	—	—	6	2	5	6	2
	Females ...	31	—	2	5	5	4	10	5

TABLE 5.—OCCUPATIONS of PERSONS, MALES and FEMALES, 1901.

OCCUPATION.	Persons.	Males.	Females.
TOTAL ... ..	2,043	1,203	840
Blacksmiths ... ..	7	7	—
Boarding House Keepers ... ..	1	1	—
Butchers and Bakers ... ..	10	10	—
Carpenters and Joiners ... ..	34	34	—
Clerks ... ..	3	3	—
Cooks ... ..	19	14	5
Domestic Servants ... ..	90	9	81
Dressmakers ... ..	6	—	6
Farm Hands ... ..	189	189	—
Foremen ... ..	2	2	—
Gardeners ... ..	12	12	—
Government Employés, Consuls, &c. ... ..	31	26	5
Horse Breakers ... ..	2	2	—
Labourers, Porters, Carters ... ..	69	69	—
Managers and Agents ... ..	23	23	—
Masons and Bricklayers ... ..	5	5	—
Mariners ... ..	129	129	—
Mechanics and Artificers ... ..	18	18	—
Merchants ... ..	4	4	—
Ministers of Religion ... ..	3	3	—
Music Teachers ... ..	2	—	2
Nurses ... ..	5	—	5
Overseers ... ..	5	5	—
Physicians and Surgeons ... ..	4	4	—
Printers ... ..	2	2	—
Prisoner ... ..	1	1	—
Publicans ... ..	6	6	—
School Teachers and Governesses ... ..	3	—	3
Sheep Farmers ... ..	22	21	1
Shepherds ... ..	176	176	—
Shoemakers ... ..	1	1	—
Shopkeepers ... ..	8	3	5
Shops, Employés in ... ..	8	6	2
Storekeepers ... ..	8	8	—
Tailors ... ..	5	4	1
Scholars ... ..	375	216	159
Children between 5 and 15 not employed or at school ... ..	56	24	32
Children under 5 not at school ... ..	299	155	144
Unemployed Adults ... ..	400	11	389

TABLE 6.—BIRTHPLACES of PERSONS, MALES and FEMALES, 1901.

WHERE BORN.	Persons.	Males.	Females.	WHERE BORN.	Persons.	Males.	Females.
TOTAL ... ..	2,043	1,203	840	BRITISH SUBJECTS— <i>cont.</i>			
BRITISH SUBJECTS.				Malta ... ..	1	—	1
America (U.S.) ... ..	3	2	1	Newfoundland ... ..	2	2	—
Argentina ... ..	16	8	8	New Zealand ... ..	1	1	—
Australia ... ..	6	2	4	Norway ... ..	2	2	—
Canada ... ..	3	1	2	Nova Scotia ... ..	2	1	1
Dutch East Indies ... ..	1	1	—	Patagonia ... ..	3	1	2
Fiji ... ..	1	1	—	Spain ... ..	1	—	1
Finland ... ..	1	1	—	St. Helena ... ..	1	1	—
Germany ... ..	5	4	1	Sweden ... ..	2	2	—
Great Britain ... ..	637	415	222	Uruguay ... ..	1	—	1
Falkland Islands ... ..	1,231	654	577	West Indies ... ..	3	3	—
India ... ..	7	3	4	At Sea ... ..	2	2	—
Italy ... ..	1	1	—	Unknown ... ..	1	1	—
King William's Town ... ..	1	—	1	TOTAL BRITISH SUBJECTS ... ..	1,935	1,109	826

52. FALKLAND ISLANDS—continued.

TABLE 6.—BIRTHPLACES of PERSONS, MALES and FEMALES, 1901—continued.

WHERE BORN.	Persons.	Males.	Females.	WHERE BORN.	Persons.	Males.	Females.
<b>NATURALIZED BRITISH SUBJECTS.</b>				<b>FOREIGNERS—cont.</b>			
Buenos Aires ... ..	1	1	—	Denmark ... ..	1	1	—
Denmark ... ..	1	1	—	Finland ... ..	3	3	—
Falkland Islands ... ..	1	1	—	France ... ..	3	2	1
Germany ... ..	4	4	—	Germany ... ..	10	4	6
Sweden ... ..	2	2	—	Holland ... ..	1	1	—
				Hungary ... ..	1	1	—
<b>TOTAL NATURALIZED BRITISH SUBJECTS ... ..</b>	<b>9</b>	<b>9</b>	<b>—</b>	Japan ... ..	4	4	—
<b>FOREIGNERS.</b>				Italy ... ..	5	5	—
America (U.S.) ... ..	6	4	2	Norway ... ..	39	37	2
Argentina ... ..	1	1	—	Portugal—Cape de Verde ... ..	1	1	—
Austria ... ..	3	3	—	Prussia ... ..	2	2	—
Chili ... ..	3	3	—	Spain ... ..	9	6	3
				Sweden ... ..	7	7	—
				<b>TOTAL FOREIGNERS ... ..</b>	<b>99</b>	<b>85</b>	<b>14</b>

TABLE 7.—RELIGIONS of PERSONS, MALES and FEMALES, 1901.

RELIGIONS.	Persons.	Males.	Females.
<b>TOTAL ... ..</b>	<b>2,043</b>	<b>1,203</b>	<b>840</b>
Baptist ... ..	25	9	16
Church of England (including Protestants) ... ..	739	414	325
Church of Ireland ... ..	2	1	1
Church of Scotland... ..	4	2	2
Free Thinker ... ..	1	1	—
Lutheran ... ..	28	27	1
No Religion ... ..	1	1	—
No Return ... ..	967	582	385
Nonconformist ... ..	15	5	10
Presbyterian ... ..	83	50	33
Roman Catholic ... ..	178	111	67

53. NEW SOUTH WALES (excluding Norfolk Island).

TABLE 1.—AREA ; HOUSES, and POPULATION, 1901.

AREA IN SQUARE MILES.	HOUSES.			TOTAL POPULATION <sup>c</sup> (including Chinese and Aborigines).			ABORIGINES. <sup>d</sup>			CHINESE <sup>e</sup> (full-blooded and half-caste).		
	Inhabited.	Uninhabited.	Building.	Persons.	Males.	Females.	Persons.	Males.	Females.	Persons.	Males.	Females.
310,700	252,502 <sup>a</sup>	14,831 <sup>b</sup>	1,438	1,359,133	712,456	646,677	4,287	2,451	1,836	11,263	10,590	673

<sup>a</sup> Including 7,096 described as Tents and Camps, 118 as Stores, Offices, &c., and 452 as Public Institutions.  
<sup>b</sup> Excluding 14,531 Buildings (Churches, Stores, &c.) not used as Residences.  
<sup>c</sup> Including the Shipping population, 8,026 persons; 7,531 males and 495 females.  
<sup>d</sup> The Aboriginal population includes 3,778 persons (2,192 males and 1,586 females) returned as full-blooded, and 509 persons (259 males and 250 females) returned as nomadic half-castes.  
<sup>e</sup> Including 527 male and 514 female half-castes.

TABLE 2.—HOUSES and POPULATION enumerated at each CENSUS, 1821 to 1901.

DATE OF CENSUS.	HOUSES.			POPULATION.		
	Inhabited.	Uninhabited.	Building.	Persons.	Males.	Females.
1821, 26th October ... ..	—	—	—	29,662	21,541	8,121
1828, November ... ..	—	—	—	36,598	27,611	8,987
1833, 2nd September ... ..	—	—	—	60,794	44,644	16,150
1836, 2nd September ... ..	—	—	—	77,096	55,539	21,557
1841, 2nd March... ..	14,951	—	—	116,731	76,766	39,965
1846, 2nd March... ..	24,539	—	—	154,205	92,687	61,518
1851, 1st March ... ..	28,711	—	—	182,424	103,631	78,793
1856, 1st March ... ..	39,807	—	—	252,640	139,994	112,646
1861, 8th April ... ..	64,571	—	—	350,860	198,488	152,372
1871, 3rd April ... ..	93,690	4,917		503,981	275,551	228,430
1881, 4th April ... ..	135,326	6,016	2,398	751,468	411,149	340,319
1891, 6th April ... ..	216,202	16,166	1,255	1,132,234	612,562	519,672
1901, 1st April ... ..	252,502	14,831	1,438	1,359,133	712,456	646,677

NOTE.—The figures in the above Table represent the population of New South Wales within its present boundaries. Victoria was separated from New South Wales on 1st July, 1851, and Queensland on 10th December, 1859.

53. NEW SOUTH WALES—continued.

TABLE 3.—AREA; INHABITED HOUSES, and POPULATION (exclusive of Aborigines and Shipping), in each DIVISION, 1891 and 1901.

DIVISION.	AREA IN SQUARE MILES.	INHABITED HOUSES.		POPULATION.					
		1891.	1901.	1891.			1901.		
				Persons.	Males.	Females.	Persons.	Males.	Females.
TOTAL NEW SOUTH WALES	310,700	216,202	252,502	1,118,305	602,694	515,611	1,346,820	702,474	644,346
Metropolis (City of Sydney and Suburbs) ...	142.5	70,483	88,893	383,283	193,732	189,551	481,830	236,018	245,812
Balance of County of Cumberland ...	1,430.5	11,880	14,666	63,731	34,473	29,258	81,553	42,615	38,938
Total Cumberland Division	1,573	82,363	103,559	447,014	228,205	218,809	563,383	278,633	284,750
North Coast Division ...	10,825	12,135	14,573	61,148	33,929	27,219	79,073	42,778	36,295
Lower Hunter Division ...	7,608	21,624	24,177	115,386	61,175	54,211	130,010	67,374	62,636
South Coast Division ...	8,133	13,624	13,899	69,758	37,679	32,079	72,745	38,055	34,690
Northern Table Land ...	24,769	12,770	14,891	63,846	35,634	28,212	77,812	42,090	35,722
Central Table Land ...	18,291	19,753	21,785	99,022	53,479	45,543	111,395	58,847	52,548
Southern Table Land ...	18,582	13,663	15,101	75,298	39,909	35,389	80,818	42,693	38,125
North Western Slope ...	25,305	4,125	5,139	21,062	12,533	8,529	28,548	16,194	12,354
Central Western Slope ...	18,238	8,641	9,849	40,729	23,515	17,214	53,433	29,735	23,698
South Western Slope ...	15,797	8,890	11,191	45,925	26,116	19,809	59,157	32,566	26,591
Riverina Division...	24,682	4,762	5,734	23,672	14,363	9,309	29,814	17,414	12,400
Plains East of Darling ...	74,267	5,148	4,869	22,360	14,815	7,545	23,327	14,106	9,221
Trans-Darling Division ...	62,630	8,750	7,713	33,030	21,312	11,718	37,205	21,931	15,274
Lord Howe Island ...	—	14	22	55	30	25	100	58	42

TABLE 4.—AREA; INHABITED HOUSES and POPULATION, 1891 and 190., in the PRINCIPAL TOWNS (exclusive of Aborigines and Shipping).

TOWNS with POPULATIONS of over 5,000 in 1901.	Area in Acres.	INHABITED HOUSES.		POPULATION.					
		1891.	1901.	1891.			1901.		
				Persons.	Males.	Females.	Persons.	Males.	Females.
Sydney and Suburbs*	91,220	70,483	88,893	383,283	193,732	189,551	481,830	236,018	245,812
Newcastle and Suburbs ...	18,954	9,260	10,100	49,910	26,406	23,504	53,741	27,357	26,384
Broken Hill ...	16,640	4,941	5,497	19,789	11,835	7,954	27,500	15,367	12,133
Parramatta ...	2,176	1,692	1,863	11,677	6,594	5,083	12,560	6,914	5,646
Goulburn ...	8,320	1,828	1,904	10,916	5,412	5,504	10,112	5,224	5,388
Bathurst ...	2,560	1,601	1,669	9,162	4,591	4,571	9,223	4,417	4,806
Maitland, West ...	9,882	1,367	1,286	7,295	3,605	3,690	6,789	3,266	3,523
Albury ...	17,760	962	1,080	5,447	2,704	2,743	5,823	2,834	2,989
Tamworth ...	5,274	810	1,030	4,602	2,305	2,297	5,799	2,864	2,935
Lithgow ...	4,192	753	959	3,865	2,047	1,818	5,268	2,841	2,427
Wagga Wagga ...	5,766	833	969	4,596	2,361	2,235	5,108	2,558	2,550
Granville ...	2,829	816	989	1,248	2,215	2,033	5,094	2,523	2,571

\* Inclusive of Aborigines and Shipping the population of Sydney and Suburbs was 387,434 in 1891 and 487,932 in 1901.

TABLE 5.—NUMBERS of REGISTERED BIRTHS and DEATHS, INCREASE or DECREASE due to MIGRATION, and ESTIMATED POPULATION, in each Year 1882 to 1902.

YEAR.	BIRTHS.			DEATHS.			EXCESS OF BIRTHS OVER DEATHS.	EXCESS OF IMMIGRANTS OVER EMIGRANTS.			POPULATION ON 31ST DECEMBER.		
	Persons.	Males.	Females.	Persons.	Males.	Females.		Persons.	Males.	Females.	Persons.	Males.	Females.
1882 ..	29,702	15,087	14,615	12,816	7,696	5,220	16,886	16,034	10,589	5,445	815,000	447,100	367,900
1883 ..	31,281	16,014	15,267	12,249	7,116	5,133	19,092	27,278	17,982	9,296	861,310	473,980	387,330
1884 ..	33,946	17,417	16,529	14,220	8,325	5,895	19,726	23,944	15,238	8,706	904,980	496,310	408,670
1885 ..	35,043	17,939	17,104	15,282	8,900	6,382	19,761	24,829	15,681	9,148	949,570	523,030	426,540
1886 ..	36,284	18,700	17,584	14,587	8,501	6,086	21,697	18,073	10,031	8,042	989,340	543,280	446,060
1887 ..	37,236	18,901	18,335	13,448	7,776	5,672	23,788	7,202	3,965	3,237	1,020,330	559,350	461,080
1888 ..	38,525	19,616	18,999	14,408	8,453	5,955	24,117	6,633	3,677	2,956	1,051,080	573,190	477,890
1889 ..	37,295	19,335	17,960	14,796	8,674	6,122	22,499	8,241	5,159	3,082	1,081,820	589,010	492,810
1890 ..	38,960	19,887	19,073	14,218	8,282	5,936	24,742	15,298	9,035	6,263	1,121,850	608,650	512,210
1891 ..	39,468	20,386	19,072	16,286	9,558	6,728	23,172	17,154	7,565	9,589	1,162,186	628,043	534,143
1892 ..	40,041	20,532	19,509	14,410	8,544	5,866	25,631	3,974	1,512	2,462	1,191,791	641,543	550,248
1893 ..	40,342	20,822	19,520	16,022	9,289	6,733	24,320	- 1,504	- 1,324	240	1,214,547	651,752	562,795
1894 ..	38,951	19,993	18,958	15,170	8,714	6,456	23,781	920	53	867	1,239,248	663,084	576,164
1895 ..	38,774	19,877	18,897	14,914	8,671	6,243	23,860	840	- 1,770	930	1,262,268	672,520	589,748
1896 ..	36,506	18,691	17,815	15,839	9,256	6,583	20,667	- 3,968	- 1,770	- 1,400	1,278,967	680,185	598,782
1897 ..	37,247	18,989	18,258	14,264	8,314	5,956	22,933	172	1,228	- 1,400	1,301,778	692,088	609,690
1898 ..	36,222	18,723	17,499	16,661	9,696	7,025	19,561	1,788	637	1,151	1,323,127	701,812	621,315
1899 ..	36,461	18,613	17,848	15,901	9,131	6,770	20,560	398	- 789	1,187	1,344,985	710,525	633,560
1900 ..	37,146	18,964	18,182	15,118	8,951	6,187	22,028	- 1,526	- 1,543	17	1,364,987	718,995	645,992
1901 ..	37,875	19,149	18,726	16,021	9,327	6,694	21,854	- 7,058	- 5,556	- 1,502	1,379,529*	722,415	657,114
1902 ..	37,835	19,322	18,513	16,646	9,535	7,111	21,180	6,903	8,573	- 1,670	1,407,621	740,775	666,846

NOTE.—The minus sign (-) indicates an excess of Emigrants over Immigrants.

\* This population, as derived from the figures in the preceding columns, amounts to 1,379,383.

## 53. NEW SOUTH WALES—continued.

TABLE 6.—PERSONS, MALES and FEMALES, at each YEAR of AGE, 1901.

AGES.	TOTAL POPULATION (including Chinese and Aborigines).			CHINESE.			ABORIGINES.*		
	Persons.	Males.	Females.	Persons.	Males.	Females.	Persons.	Males.	Females.
All Ages ...	1,359,133	712,456	646,677	11,263	10,590	673	4,287	2,451	1,836
Under 1 year ...	34,213	17,169	17,044	47	18	29	57	27	30
1 ... ..	30,276	15,309	14,967	57	28	29	56	32	24
2 ... ..	31,299	15,912	15,387	56	29	27	50	27	23
3 ... ..	31,658	16,093	15,565	46	30	16	60	31	29
4 ... ..	31,700	15,974	15,726	50	22	28	62	22	30
Under 5 ... ..	159,146	80,457	78,689	256	127	129	285	149	136
5 ... ..	32,512	16,500	16,012	59	33	21	73	37	36
6 ... ..	32,775	16,487	16,288	65	36	29	68	37	31
7 ... ..	33,756	17,081	16,575	51	28	23	46	31	15
8 ... ..	33,616	17,080	16,586	38	22	16	49	26	23
9 ... ..	33,759	17,242	16,517	53	30	28	47	20	27
5 and under 10 ...	166,418	84,340	82,078	271	154	117	283	151	132
10 ... ..	34,076	17,181	16,895	48	19	29	52	27	25
11 ... ..	31,712	16,091	15,621	51	22	29	39	23	16
12 ... ..	33,141	16,665	16,476	44	25	19	43	26	17
13 ... ..	31,348	15,656	15,692	51	22	29	37	21	16
14 ... ..	31,614	16,109	15,505	47	24	23	41	23	18
10 and under 15 ...	161,891	81,702	80,189	241	112	129	212	120	92
15 ... ..	29,658	14,898	14,760	41	19	22	39	22	17
16 ... ..	29,487	14,819	14,668	47	25	22	48	20	28
17 ... ..	28,292	14,048	14,244	38	20	18	31	17	14
18 ... ..	27,116	13,402	13,714	43	26	17	47	30	17
19 ... ..	26,801	13,361	13,440	36	20	16	30	16	14
15 and under 20 ...	141,354	70,528	70,826	205	110	95	195	105	90
20 ... ..	26,278	12,785	13,493	59	48	11	67	31	36
21 ... ..	26,595	13,428	13,167	53	38	15	35	14	21
22 ... ..	25,572	12,533	13,039	76	65	11	54	29	25
23 ... ..	24,968	12,294	12,674	64	51	13	34	17	17
24 ... ..	24,077	11,516	12,561	95	87	8	34	17	17
20 and under 25 ...	127,490	62,556	64,934	347	289	58	224	108	116
25 ... ..	23,821	11,654	12,167	157	147	10	67	38	29
26 ... ..	23,243	11,506	11,737	134	127	7	38	24	14
27 ... ..	21,590	10,921	10,669	120	109	11	31	22	9
28 ... ..	23,173	11,753	11,420	227	221	6	35	19	16
29 ... ..	20,684	10,556	10,128	162	149	13	24	14	10
25 and under 30 ...	112,511	56,390	56,121	800	753	47	195	117	78
30 ... ..	21,287	12,684	11,603	438	429	9	95	50	45
31 ... ..	17,865	9,468	8,397	227	221	6	10	7	3
32 ... ..	20,310	10,852	9,458	402	387	15	20	9	11
33 ... ..	18,292	9,678	8,614	224	218	6	13	7	6
34 ... ..	18,695	9,997	8,698	293	283	10	18	10	8
30 and under 35 ...	99,449	52,679	46,770	1,584	1,538	46	156	83	73
35 ... ..	19,599	10,968	8,631	452	444	8	68	41	27
36 ... ..	19,797	10,964	8,833	395	391	4	21	7	14
37 ... ..	17,619	9,744	7,875	267	261	6	23	14	9
38 ... ..	19,578	10,975	8,603	389	386	3	21	12	9
39 ... ..	17,479	9,761	7,718	214	206	8	11	3	8
35 and under 40 ...	94,072	52,412	41,660	1,717	1,688	29	144	77	67
40 ... ..	21,336	12,452	8,884	633	627	6	104	48	56
41 ... ..	13,651	7,927	5,724	201	199	2	12	6	6
42 ... ..	16,047	9,218	6,829	424	421	3	21	14	7
43 ... ..	14,108	7,890	6,218	163	162	1	10	4	6
44 ... ..	13,377	7,519	5,858	214	213	1	6	4	2
40 and under 45 ...	78,519	45,006	33,513	1,635	1,622	13	153	76	77
45 ... ..	14,601	8,680	5,921	396	395	1	66	39	27
46 ... ..	11,768	6,829	4,939	201	200	1	20	14	6
47 ... ..	10,216	5,916	4,300	151	150	1	12	6	6
48 ... ..	11,051	6,362	4,689	266	265	1	22	13	9
49 ... ..	9,831	5,630	4,201	104	103	1	8	7	1
45 and under 50 ...	57,467	33,417	24,060	1,118	1,113	5	128	79	49
50 ... ..	12,720	7,315	5,405	387	386	1	63	49	34
51 ... ..	7,584	4,469	3,115	106	105	1	18	10	8
52 ... ..	9,093	5,264	3,829	202	202	—	19	14	5
53 ... ..	7,755	4,341	3,414	93	92	1	10	5	5
54 ... ..	7,935	4,318	3,617	107	106	1	15	14	1
50 and under 55 ...	45,087	25,707	19,380	895	891	4	145	92	53

\* Included in these columns are Aborigines of full-blood, and half-castes in a nomadic state.

## 53. NEW SOUTH WALES—continued.

TABLE 6.—PERSONS, MALES and FEMALES, at each YEAR of AGE, 1901—continued.

AGES.	TOTAL POPULATION (including Chinese and Aborigines).			CHINESE.			ABORIGINES.*		
	Persons.	Males.	Females.	Persons.	Males.	Females.	Persons.	Males.	Females.
55 ... ..	7,618	4,308	3,310	173	173	—	31	20	11
56 ... ..	8,228	4,667	3,561	128	128	—	20	15	5
57 ... ..	6,441	3,598	2,843	68	67	1	10	7	3
58 ... ..	6,828	3,759	3,069	118	118	—	9	6	3
59 ... ..	5,970	3,354	2,616	77	77	—	5	4	1
55 and under 60 ...	35,085	19,686	15,399	564	563	1	75	52	23
60 ... ..	8,817	5,051	3,766	273	273	—	96	64	32
61 ... ..	4,766	2,823	1,943	103	103	—	13	8	5
62 ... ..	5,049	2,961	2,088	148	148	—	7	6	1
63 ... ..	5,085	2,886	2,199	97	97	—	4	3	1
64 ... ..	5,333	3,095	2,238	120	120	—	5	2	3
60 and under 65 ...	29,050	16,816	12,234	741	741	—	125	83	42
65 ... ..	6,084	3,611	2,473	130	130	—	35	21	14
66 ... ..	4,853	2,763	2,090	67	67	—	8	5	3
67 ... ..	4,267	2,473	1,794	78	78	—	3	1	2
68 ... ..	4,061	2,412	1,649	70	70	—	5	5	—
69 ... ..	3,035	1,782	1,253	32	32	—	7	4	3
65 and under 70 ...	22,300	13,041	9,259	377	377	—	58	36	22
70 ... ..	4,054	2,414	1,640	83	83	—	26	19	7
71 ... ..	2,382	1,471	911	38	38	—	1	—	1
72 ... ..	2,586	1,577	1,009	40	40	—	2	1	1
73 ... ..	2,141	1,262	879	41	41	—	1	—	1
74 ... ..	1,847	1,074	773	25	25	—	6	6	—
70 and under 75 ...	13,010	7,798	5,212	227	227	—	36	26	10
75 ... ..	1,777	1,021	756	43	43	—	14	8	6
76 ... ..	1,546	882	664	17	17	—	—	—	—
77 ... ..	1,172	648	524	22	22	—	—	—	—
78 ... ..	1,108	585	523	21	21	—	1	1	—
79 ... ..	834	451	383	9	9	—	—	—	—
75 and under 80 ...	6,437	3,587	2,850	112	112	—	15	9	6
80 ... ..	1,020	571	449	14	14	—	13	5	8
81 ... ..	793	452	341	5	5	—	2	2	—
82 ... ..	779	399	380	8	8	—	—	—	—
83 ... ..	444	240	204	8	8	—	—	—	—
84 ... ..	439	230	209	3	3	—	3	2	1
80 and under 85 ...	3,475	1,892	1,583	38	38	—	18	9	9
85 ... ..	332	168	164	—	—	—	—	—	—
86 ... ..	301	161	140	4	4	—	—	—	—
87 ... ..	184	103	81	3	3	—	—	—	—
88 ... ..	137	77	60	—	—	—	—	—	—
89 ... ..	123	57	66	2	2	—	1	1	—
85 and under 90 ...	1,077	566	511	9	9	—	1	1	—
90 ... ..	117	71	46	—	—	—	3	3	—
91 ... ..	67	40	27	2	2	—	—	—	—
92 ... ..	78	40	38	—	—	—	—	—	—
93 ... ..	33	15	18	—	—	—	—	—	—
94 ... ..	20	11	9	—	—	—	—	—	—
90 and under 95 ...	315	177	138	2	2	—	3	3	—
95 ... ..	28	16	12	—	—	—	1	—	1
96 ... ..	19	17	2	1	1	—	1	1	—
97 ... ..	11	5	6	—	—	—	—	—	—
98 ... ..	10	7	3	—	—	—	—	—	—
99 ... ..	8	5	3	—	—	—	—	—	—
95 and under 100	76	50	26	1	1	—	2	1	1
100 ... ..	6	4	2	—	—	—	—	—	—
101 ... ..	6	5	1	—	—	—	1	1	—
104 ... ..	3	3	—	—	—	—	—	—	—
107 ... ..	1	—	1	—	—	—	—	—	—
113 ... ..	1	1	—	—	—	—	—	—	—
100 and over ...	17	13	4	—	—	—	1	1	—
Unspecified Children	321	277	44	—	—	—	—	—	—
Unspecified Adults	2,733	2,286	447	123	123	—	—	—	—
Unspecified Aborigines ...	1,833	1,073	760	—	—	—	1,833	1,073	760

\* Included in these columns are Aborigines of full-blood, and half-castes in a nomadic state.

53. NEW SOUTH WALES—continued.

TABLE 7.—CONDITION as to MARRIAGE and AGES of PERSONS, MALES and FEMALES, 1901.

AGES.	NEVER MARRIED.			MARRIED.			WIDOWED.			DIVORCED.		
	Persons.	Males.	Females.	Persons.	Males.	Females.	Persons.	Males.	Females.	Persons.	Males.	Females.
ALL AGES .. .. .	891,533	487,899	403,634	411,345	204,294	207,051	54,852	19,570	35,282	1,403	693	710
Under 15 years	517,777	261,771	256,006	12	2	10	—	—	—	—	—	—
15 .. .. .	29,443	14,840	14,603	90	3	87	—	—	—	—	—	—
17 .. .. .	28,045	14,068	13,977	290	11	279	—	—	—	—	—	—
18 .. .. .	26,432	13,458	12,974	770	21	749	—	—	—	—	—	—
19 .. .. .	25,307	13,330	12,977	1,578	108	1,468	5	—	5	—	—	—
20 .. .. .	23,744	12,561	11,183	2,655	341	2,314	26	2	24	2	2	2
21 .. .. .	77,564	43,677	33,887	24,103	6,639	17,464	242	61	181	50	12	38
25 .. .. .	57,968	35,308	22,650	54,075	21,360	32,715	1,128	345	783	152	46	106
30 .. .. .	32,577	22,268	10,809	64,735	30,023	34,707	2,103	687	1,416	250	95	155
35 .. .. .	22,782	16,704	6,078	67,845	34,661	33,184	3,558	1,327	2,331	324	152	172
40 .. .. .	15,685	12,082	3,613	58,306	31,296	27,010	4,622	1,740	2,882	234	124	110
45 .. .. .	10,004	7,902	2,102	42,522	23,700	18,822	5,027	1,895	3,132	156	93	63
50 .. .. .	7,418	5,933	1,485	31,831	17,686	14,145	5,946	2,161	3,785	108	80	28
55 .. .. .	4,774	3,819	955	24,019	13,808	10,211	6,367	2,116	4,251	61	41	20
60 .. .. .	4,693	3,968	707	17,383	10,497	6,886	7,099	2,415	4,684	32	28	6
65 .. .. .	3,479	3,053	421	11,846	7,568	4,278	7,051	2,467	4,584	19	13	4
70 .. .. .	2,055	1,833	222	5,672	3,943	1,729	5,329	2,059	3,270	10	6	4
75 .. .. .	873	770	103	2,362	1,682	680	3,226	1,150	2,076	3	3	—
80 .. .. .	450	390	60	967	727	240	2,080	788	1,292	—	—	—
85 years and upwards	193	141	22	286	213	73	1,036	452	584	—	—	—

NOTE.—Those of unspecified ages and conditions have been distributed among the other numbers.

TABLE 8.—CONDITION as to MARRIAGE and AGES of the CHINESE, MALES and FEMALES, 1901.

AGES.	NEVER MARRIED.		MARRIED.		WIDOWED.		DIVORCED.		NOT STATED.	
	Males.	Females.	Males.	Females.	Males.	Females.	Males.	Females.	Males.	Females.
ALL AGES ... .. .	9,934	514	524	147	56	12	3	—	73	—
Under 16 years	412	397	—	—	—	—	—	—	—	—
16 .. .. .	25	22	—	—	—	—	—	—	—	—
17 .. .. .	20	15	—	3	—	—	—	—	—	—
18 .. .. .	26	16	—	1	—	—	—	—	—	—
19 .. .. .	20	11	—	5	—	—	—	—	—	—
20 .. .. .	48	6	—	5	—	—	—	—	—	—
21 .. .. .	234	22	6	25	—	—	—	—	1	—
25 .. .. .	726	10	24	34	1	3	—	—	2	—
30 .. .. .	1,460	8	74	34	1	4	—	—	3	—
35 .. .. .	1,589	4	84	23	3	2	—	—	12	—
40 .. .. .	1,516	1	85	11	8	1	1	—	12	—
45 .. .. .	1,048	—	51	3	3	2	—	—	11	—
50 .. .. .	834	1	46	3	3	—	1	—	7	—
55 .. .. .	503	1	49	—	8	—	1	—	2	—
60 .. .. .	680	—	48	—	9	—	—	—	4	—
65 .. .. .	341	—	28	—	5	—	—	—	3	—
70 .. .. .	202	—	16	—	8	—	—	—	1	—
75 .. .. .	98	—	8	—	6	—	—	—	—	—
80 .. .. .	35	—	2	—	1	—	—	—	—	—
85 and upwards	12	—	—	—	—	—	—	—	—	—
Not stated— Children ... .. .	—	—	—	—	—	—	—	—	—	—
Adults ... .. .	105	—	3	—	—	—	—	—	15	—

TABLE 9.—CONDITION as to MARRIAGE and AGES of the ABORIGINES, MALES and FEMALES, 1901.

AGES.	NEVER MARRIED.		MARRIED.		WIDOWED.		DIVORCED.	
	Males.	Females.	Males.	Females.	Males.	Females.	Males.	Females.
ALL AGES ... .. .	1,614	1,049	767	732	69	53	1	2
Under 16 years	785	643	—	—	—	—	—	—
16 .. .. .	36	43	—	5	—	—	—	—
17 .. .. .	30	23	—	1	—	—	—	—
18 .. .. .	52	22	1	7	—	—	—	—
19 .. .. .	29	10	—	14	—	—	—	—
20 .. .. .	49	22	6	38	—	1	—	—
21 .. .. .	98	56	37	78	1	2	1	1
25 .. .. .	125	35	82	97	1	1	—	—
30 .. .. .	69	23	86	99	—	3	—	—
35 .. .. .	74	29	58	76	5	9	—	—
40 .. .. .	67	17	63	110	5	5	—	—
45 .. .. .	34	21	103	61	3	2	—	—
50 .. .. .	49	23	102	58	13	9	—	—
55 .. .. .	28	13	53	21	11	5	—	—
60 .. .. .	40	36	96	29	11	7	—	—
65 .. .. .	25	17	33	17	6	4	—	—
70 .. .. .	17	7	24	8	5	1	—	—
75 .. .. .	—	3	11	6	5	1	—	—
80 .. .. .	6	6	7	6	3	3	—	—
85 years and upwards	1	—	5	1	—	—	—	—

NOTE.—Those of unspecified ages and conditions have been distributed among the other numbers.



53. NEW SOUTH WALES—continued.

TABLE 10.—The RELATIVE AGES at MARRIAGE of MALES and FEMALES who were returned as MARRIED at the CENSUS, showing the number of HUSBANDS and WIVES who, at marriage, were of the same or of different ages to their partners.

AGES OF HUSBANDS AT MARRIAGE.	AGES OF WIVES AT MARRIAGE.														HUSBANDS.																
															With Wives at Home.	Wives away.	Total.														
	Under 14.	14	15	16	17	18	19	20	21	22	23	24	25 and under 30.	30 and under 35.	35 and under 40.	40 and under 45.	45 and under 50.	50 and under 55.	55 and under 60.	60 and under 65.	65 and under 70.	70 and under 75.	75 and under 80.	80	Not stated.						
Under 16 years	1	1	1	1	1	1	1	1	1	1	1	2	2	—	—	—	—	—	—	—	—	—	—	—	—	4	70	4	74		
16 years	2	4	5	12	90	50	28	16	16	17	6	7	7	2	—	—	—	—	—	—	—	—	—	—	—	37	24	61			
17 "	2	4	13	58	308	285	191	126	75	60	19	40	14	2	—	—	—	—	—	—	—	—	—	—	—	325	102	427			
18 "	5	5	13	188	595	716	671	493	261	168	54	116	17	5	—	—	—	—	—	—	—	—	—	—	—	1,341	275	1,616			
19 "	1	6	55	435	863	1,228	1,379	1,232	719	482	108	292	51	11	—	—	—	—	—	—	—	—	—	—	—	3,505	542	4,047			
20 "	1	1	6	55	863	1,228	1,379	1,232	719	482	108	292	51	11	—	—	—	—	—	—	—	—	—	—	—	3,505	542	4,047			
21 "	1	1	9	51	480	1,475	1,866	1,803	1,657	981	580	317	617	92	16	3	—	—	—	—	—	—	—	—	—	7,218	1,162	8,380			
22 "	1	1	9	43	440	1,484	1,797	2,057	1,957	1,718	1,030	629	961	124	8	—	—	—	—	—	—	—	—	—	—	10,933	1,343	12,276			
23 "	1	1	7	43	386	1,387	1,695	1,955	2,082	1,868	1,607	877	1,374	186	29	6	—	—	—	—	—	—	—	—	—	14,386	1,779	16,165			
24 "	1	1	9	37	348	1,325	1,673	1,905	1,828	1,851	1,603	845	1,456	238	41	15	—	—	—	—	—	—	—	—	—	15,191	1,870	17,061			
25 and under 30	4	31	110	1,143	2,429	3,820	4,997	6,195	6,208	5,839	5,343	5,352	15,021	2,289	488	34	14	3	1	2	3	—	—	—	—	—	59,628	7,684	67,312		
30 "	1	9	44	321	750	1,215	1,827	2,280	2,300	2,264	2,117	7,859	3,662	787	225	34	14	3	1	2	3	—	—	—	—	—	27,701	3,930	31,631		
35 "	1	1	8	119	215	364	470	637	659	721	668	711	7,859	3,662	787	225	34	14	3	1	2	—	—	—	—	—	59,628	7,684	67,312		
40 "	—	—	—	33	46	88	146	219	280	297	295	262	1,195	1,071	706	459	152	46	11	3	6	—	—	—	—	—	11,524	1,789	13,313		
45 "	—	—	—	33	46	88	146	219	280	297	295	262	1,195	1,071	706	459	152	46	11	3	6	—	—	—	—	—	11,524	1,789	13,313		
50 "	—	—	—	3	18	48	57	55	63	72	55	80	479	444	391	313	219	65	19	6	6	—	—	—	—	—	5,134	856	5,990		
55 "	—	—	—	3	4	13	12	12	20	23	42	32	181	193	231	204	129	83	20	13	2	—	—	—	—	—	2,406	448	2,854		
60 "	—	—	—	—	4	3	4	8	9	10	3	10	79	79	109	99	98	57	41	10	4	—	—	—	—	—	1,219	221	1,440		
65 "	—	—	—	—	4	3	4	2	6	2	5	2	37	42	46	62	36	51	40	17	4	—	—	—	—	—	629	139	768		
70 "	—	—	—	—	—	—	—	—	2	2	4	4	6	17	25	17	34	20	19	13	4	—	—	—	—	—	361	75	436		
75 "	—	—	—	—	—	—	—	—	1	—	—	2	4	3	5	2	4	6	10	8	2	—	—	—	—	—	182	26	208		
80 "	—	—	—	—	—	—	—	—	—	—	—	—	—	—	—	—	—	—	3	5	2	—	—	—	—	—	52	8	60		
85 "	—	—	—	—	—	—	—	—	—	—	—	—	—	—	—	—	—	—	—	—	—	—	—	—	—	—	23	6	29		
90 "	—	—	—	—	—	—	—	—	—	—	—	—	—	—	—	—	—	—	—	—	—	—	—	—	—	—	—	28	4	32	
95 "	—	—	—	—	—	—	—	—	—	—	—	—	—	—	—	—	—	—	—	—	—	—	—	—	—	—	—	—	—	—	
100 and upwards	—	—	—	—	—	—	—	—	—	—	—	—	—	—	—	—	—	—	—	—	—	—	—	—	—	—	—	—	—	—	—
Not stated	—	—	—	3	3	7	3	8	3	4	4	6	7	2	1	—	—	—	—	—	—	—	—	—	—	—	—	—	—	—	—
With Husbands at Home	16	94	476	4,256	8,964	13,515	16,628	19,019	18,097	16,318	13,964	12,111	33,754	10,488	4,084	1,802	895	373	169	76	31	10	6	1	749	—	175,807	27,115	202,922		
Husbands away	6	27	106	1,025	1,877	2,513	2,826	3,239	2,683	2,412	1,981	1,723	4,785	1,715	712	378	185	95	41	19	3	2	1	—	2,025	—	30,379	—	—		
TOTAL	22	121	582	5,281	10,841	16,028	19,454	22,258	20,780	18,730	15,945	13,834	38,539	12,203	4,796	2,180	1,011	468	210	95	34	12	7	1	2,774	—	206,186	—	—		

NOTE.—The following is an example of the way in which the above Table should be read :—There were 8,380 husbands who were married at the age of 20, viz., 6 whose wives were 14 at the time of marriage, 55 whose wives were 15, and so on. In 1,162 cases at this age it is not possible to give the age at marriage of the wife, because in those cases the husband and wife were not in the same house on the night of the Census. Almost without exception the husbands married at ages under 16, and the wives at ages under 14, are natives of India or of the Levant.

63. NEW SOUTH WALES—continued.

TABLE 11.—THE RELATIVE AGES OF HUSBANDS and WIVES; showing the Number of HUSBANDS and WIVES married to Partners of their own and of other AGES; also showing the Number of HUSBANDS whose WIVES were Absent and of WIVES whose HUSBANDS were Absent on the Night of the CENSUS.

AGES OF HUSBANDS.	AGES OF WIVES.															HUSBANDS.																
	14	15	16	17	18	19	20	21 and under 25.	25 and under 30.	30 and under 35.	35 and under 40.	40 and under 45.	45 and under 50.	50 and under 55.	55 and under 60.	60 and under 65.	65 and under 70.	70 and under 75.	75 and under 80.	80 and under 85.	85 and under 90.	90 and under 95.	95 and under 100.	107	Not stated.	With Wives at Home.	Wives away.	Total.				
	Under 16 years	...	...	...	...	...	...	...	...	...	...	...	...	...	...	...	...	...	...	...	...	...	...	...	...	...	...	...	...	...	...	...
16 years	...	...	...	...	...	...	...	...	...	...	...	...	...	...	...	...	...	...	...	...	...	...	...	...	...	...	...	...	...	...	...	...
17 "	...	...	...	...	...	...	...	...	...	...	...	...	...	...	...	...	...	...	...	...	...	...	...	...	...	...	...	...	...	...	...	...
18 "	...	...	...	...	...	...	...	...	...	...	...	...	...	...	...	...	...	...	...	...	...	...	...	...	...	...	...	...	...	...	...	...
19 "	...	...	...	...	...	...	...	...	...	...	...	...	...	...	...	...	...	...	...	...	...	...	...	...	...	...	...	...	...	...	...	...
20 "	...	...	...	...	...	...	...	...	...	...	...	...	...	...	...	...	...	...	...	...	...	...	...	...	...	...	...	...	...	...	...	...
21 and under 25	...	...	...	...	...	...	...	...	...	...	...	...	...	...	...	...	...	...	...	...	...	...	...	...	...	...	...	...	...	...	...	...
25 and under 30	...	...	...	...	...	...	...	...	...	...	...	...	...	...	...	...	...	...	...	...	...	...	...	...	...	...	...	...	...	...	...	...
30 and under 35	...	...	...	...	...	...	...	...	...	...	...	...	...	...	...	...	...	...	...	...	...	...	...	...	...	...	...	...	...	...	...	...
35 and under 40	...	...	...	...	...	...	...	...	...	...	...	...	...	...	...	...	...	...	...	...	...	...	...	...	...	...	...	...	...	...	...	...
40 and under 45	...	...	...	...	...	...	...	...	...	...	...	...	...	...	...	...	...	...	...	...	...	...	...	...	...	...	...	...	...	...	...	...
45 and under 50	...	...	...	...	...	...	...	...	...	...	...	...	...	...	...	...	...	...	...	...	...	...	...	...	...	...	...	...	...	...	...	...
50 and under 55	...	...	...	...	...	...	...	...	...	...	...	...	...	...	...	...	...	...	...	...	...	...	...	...	...	...	...	...	...	...	...	...
55 and under 60	...	...	...	...	...	...	...	...	...	...	...	...	...	...	...	...	...	...	...	...	...	...	...	...	...	...	...	...	...	...	...	...
60 and under 65	...	...	...	...	...	...	...	...	...	...	...	...	...	...	...	...	...	...	...	...	...	...	...	...	...	...	...	...	...	...	...	...
65 and under 70	...	...	...	...	...	...	...	...	...	...	...	...	...	...	...	...	...	...	...	...	...	...	...	...	...	...	...	...	...	...	...	...
70 and under 75	...	...	...	...	...	...	...	...	...	...	...	...	...	...	...	...	...	...	...	...	...	...	...	...	...	...	...	...	...	...	...	...
75 and under 80	...	...	...	...	...	...	...	...	...	...	...	...	...	...	...	...	...	...	...	...	...	...	...	...	...	...	...	...	...	...	...	...
80 and under 85	...	...	...	...	...	...	...	...	...	...	...	...	...	...	...	...	...	...	...	...	...	...	...	...	...	...	...	...	...	...	...	...
85 and under 90	...	...	...	...	...	...	...	...	...	...	...	...	...	...	...	...	...	...	...	...	...	...	...	...	...	...	...	...	...	...	...	...
90 and under 95	...	...	...	...	...	...	...	...	...	...	...	...	...	...	...	...	...	...	...	...	...	...	...	...	...	...	...	...	...	...	...	...
95 "	...	...	...	...	...	...	...	...	...	...	...	...	...	...	...	...	...	...	...	...	...	...	...	...	...	...	...	...	...	...	...	...
101 ...	...	...	...	...	...	...	...	...	...	...	...	...	...	...	...	...	...	...	...	...	...	...	...	...	...	...	...	...	...	...	...	...
Not stated	...	...	...	...	...	...	...	...	...	...	...	...	...	...	...	...	...	...	...	...	...	...	...	...	...	...	...	...	...	...	...	...
With Husbands at Home	2	6	66	230	641	1,265	1,972	14,980	29,386	30,190	23,654	22,751	15,635	11,515	8,307	5,470	3,476	1,398	545	188	40	2	1	1	1	147	175,807	27,115	202,922	...	...	
Husbands away	...	...	...	...	...	...	...	2,356	4,163	4,444	4,429	4,136	3,100	2,553	1,871	1,368	768	309	126	43	19	2	1	...	54	30,379	...	...	...	...	...	
TOTAL	2	8	82	278	742	1,452	2,275	17,316	32,548	34,574	33,083	26,887	18,735	14,068	10,178	6,838	4,244	1,707	671	231	59	4	2	1	201	206,186	...	...	...	...	...	

NOTE.—The following is an example of the way in which the above Table should be read:—There were 3,894 husbands aged 70 and under 75 years, one of whom was married to a wife aged 20, 5 to wives aged 25 and under 30, and so on. In 652 cases at this age the wife cannot be given, because in those cases the husband and wife were not in the same house on the night of the Census. The husbands at ages under 16 are natives of India.

53. NEW SOUTH WALES—*continued.*

## OCCUPATIONS OF PERSONS, MALES AND FEMALES.

The Occupations of the population of this State are shown, for convenience, with those of the other States of the Australian Commonwealth on pages 272 to 295.

TABLE 12.—BIRTHPLACES of PERSONS, MALES and FEMALES, at two AGE GROUPS—  
under 21 years and over 21 years, 1901.

WHERE BORN.	PERSONS.		MALES.		FEMALES.	
	Under 21 years.	Adults.	Under 21 years.	Adults.	Under 21 years.	Adults.
TOTAL ... ..	656,183	702,950	330,521	381,935	325,662	321,015
BRITISH EMPIRE.						
AUSTRALIA—						
New South Wales, including Norfolk and Lord Howe Islands ... ..	605,716	371,460	304,568	182,471	301,148	188,989
Victoria ... ..	15,340	40,679	7,904	22,454	7,436	18,225
Queensland ... ..	7,160	7,808	3,511	3,586	3,649	4,222
South Australia, including Northern Territory ... ..	7,970	14,089	4,127	7,854	3,843	6,235
Western Australia ... ..	513	374	251	189	252	185
Tasmania ... ..	1,399	6,178	651	3,071	748	3,107
Australia (State undefined) ... ..	166	302	84	155	82	147
Aborigines ... ..	1,817	2,470	988	1,463	829	1,007
Total Australia ... ..	640,081	443,360	322,094	221,243	317,987	222,117
New Zealand ... ..	3,315	7,274	1,649	3,776	1,665	3,498
Total Australasia ... ..	643,396	450,634	323,743	225,019	319,653	225,615
UNITED KINGDOM—						
England, including Channel Islands, Scilly Isles, and Isle of Man ... ..	7,135	118,982	3,707	72,480	3,428	46,502
Wales, including Isle of Anglesey ... ..	170	3,452	81	2,173	89	1,279
Scotland, including Shetland and Orkney Isles ... ..	1,674	29,043	836	17,730	838	11,313
Ireland ... ..	983	58,962	474	29,989	509	28,973
OTHER BRITISH POSSESSIONS—						
European—						
Gibraltar ... ..	1	38	—	17	1	21
Malta ... ..	3	100	2	73	1	27
Cyprus ... ..	1	7	—	6	1	1
Asiatic—						
India (including Burma) ... ..	204	2,573	143	2,127	61	446
Ceylon ... ..	17	163	10	133	7	30
Straits Settlements ... ..	12	55	7	48	5	7
Hong Kong ... ..	9	71	4	60	5	11
Aden ... ..	—	4	—	4	—	—
Borneo ... ..	—	1	—	1	—	—
African—						
Cape Colony ... ..	62	246	35	155	27	91
Natal ... ..	5	9	5	6	1	3
Orange River Colony ... ..	—	1	—	1	—	—
Transvaal ... ..	5	1	1	—	4	1
Ascension Island ... ..	—	1	—	—	—	1
Mauritius and Seychelles ... ..	27	229	17	150	10	79
St. Helena ... ..	1	30	1	22	—	8
Sierra Leone ... ..	—	2	—	2	—	—
Ashanti ... ..	—	1	—	1	—	—
South Africa (so described) ... ..	43	96	22	51	21	45
American and West Indian—						
Dominion of Canada ... ..	60	1,003	25	795	35	208
Newfoundland ... ..	1	47	1	26	—	21
Bermudas ... ..	—	9	—	7	—	2
British Guiana ... ..	1	22	—	17	1	5
Honduras ... ..	—	4	—	4	—	—
Falkland Islands ... ..	—	2	—	1	—	1
Jamaica ... ..	1	117	—	91	1	26
Barbados ... ..	—	28	—	24	—	4
Trinidad ... ..	—	5	—	3	—	2
Windward Islands (St. Vincent, Grenada, St. Lucia) ... ..	—	9	—	5	—	4
Leeward Islands (Antigua, Montserrat, Dominica, St. Kitts) ... ..	—	13	—	13	—	—
Bahama Islands—						
Nassau (New Providence) ... ..	—	4	—	4	—	—
West Indies (so described) ... ..	2	174	2	144	—	30
Polynesian and Melanesian—						
Fiji ... ..	150	168	85	95	65	73
Cook or Hervey Islands ... ..	—	5	—	2	—	3
British New Guinea ... ..	3	3	2	3	1	—
Solomon Islands ... ..	6	31	4	31	2	—
Friendly Islands (Tonga) ... ..	20	36	10	17	10	19
Gilbert Islands ... ..	1	1	1	—	—	1
Savage Island (Niué) ... ..	—	3	—	1	—	2
Pitcairn Island ... ..	1	1	—	—	1	1
Rotuma ... ..	—	1	—	1	—	—
Fanning Island ... ..	1	1	—	—	1	1

53. NEW SOUTH WALES—*continued.*TABLE 12.—BIRTHPLACES of PERSONS, MALES and FEMALES, at two AGE GROUPS—  
under 21 years and over 21 years, 1901—*continued.*

WHERE BORN.	PERSONS.		MALES.		FEMALES.	
	Under 21 years.	Adults.	Under 21 years.	Adults.	Under 21 years.	Adults.
<b>FOREIGN COUNTRIES AND THEIR DEPENDENCIES.</b>						
<b>EUROPE—</b>						
Germany (including Heligoland) ... ..	230	8,402	152	6,192	78	2,210
Samoa ... ..	10	51	5	25	5	26
New Britain ... ..	10	2	7	1	3	1
New Ireland ... ..	1	—	—	—	1	—
Buka (Solomon Islands)... ..	1	2	1	2	—	—
Obi (Caroline Islands) ... ..	—	4	—	4	—	—
Ladrome Islands ... ..	2	—	1	—	1	—
Lower Guinea (West Coast of Africa)... ..	—	1	—	—	—	1
France (including Corsica) ... ..	119	1,668	83	1,271	36	397
New Caledonia ... ..	77	127	45	78	32	49
Loyalty Islands ... ..	—	10	—	8	—	2
Tahiti ... ..	2	21	1	6	1	15
Algeria ... ..	20	70	20	69	—	1
Réunion ... ..	1	11	—	6	1	5
Madagascar ... ..	1	1	1	1	—	—
Senegambia ... ..	—	1	—	1	—	—
Russia (including Finland, Poland, and Siberia)... ..	66	1,196	32	990	34	206
Austria ... ..	30	637	27	567	3	70
Spain ... ..	14	90	5	60	9	30
Canary Islands ... ..	—	2	—	2	—	—
Portugal... ..	3	125	2	118	1	7
Azores ... ..	—	8	—	7	—	1
Madetra ... ..	—	9	—	8	—	1
Cape Verde Islands ... ..	2	14	2	14	—	—
Goa ... ..	1	38	1	38	—	—
Switzerland ... ..	6	448	5	358	1	90
Holland (Netherlands) ... ..	4	208	4	187	—	21
Java... ..	1	14	1	6	—	8
Borneo ... ..	1	2	1	2	—	—
Celebes ... ..	—	1	—	1	—	—
Sumatra ... ..	—	1	—	1	—	—
Ternate ... ..	—	1	—	1	—	—
St. Martin (West Indies) ... ..	—	1	—	1	—	—
Belgium ... ..	11	127	5	99	6	28
Denmark ... ..	30	1,336	15	1,135	15	201
St. Thomas... ..	—	1	—	1	—	—
St. Croix (Santa Cruz) ... ..	—	1	—	—	—	—
Roumania ... ..	—	13	—	11	—	2
Bulgaria... ..	—	4	—	3	—	1
Servia ... ..	1	4	—	4	1	—
Montenegro ... ..	—	2	—	2	—	—
Turkey (so described)... ..	6	50	5	34	1	16
Armenia ... ..	—	3	—	3	—	—
Syria ... ..	168	571	84	383	84	188
Crete ... ..	—	1	—	1	—	—
Asia Minor (so described) ... ..	2	12	1	9	1	3
Greece ... ..	59	333	55	302	4	31
Sweden and Norway ... ..	92	3,098	85	2,925	7	173
Italy (including Sardinia) ... ..	219	1,358	161	1,082	58	276
Monaco ... ..	1	—	—	—	1	—
Europe (Country not stated)... ..	—	2	—	1	—	1
<b>ASIA—</b>						
Chinese Empire (including Tartary) ... ..	89	9,904	61	9,829	28	75
Afghanistan ... ..	1	54	1	54	—	—
Siam ... ..	1	3	1	2	—	1
Japan ... ..	17	161	13	148	4	13
Persia ... ..	—	5	—	3	—	2
Arabia ... ..	3	17	3	16	—	1
Asia (so described) ... ..	—	6	—	6	—	—
<b>AFRICA—</b>						
Egypt ... ..	11	32	4	24	7	8
Morocco ... ..	—	2	—	—	—	2
Abyssinia ... ..	—	4	—	4	—	—
Africa (Country not stated) ... ..	12	32	2	15	10	17
<b>NORTH AMERICA—</b>						
United States ... ..	345	2,719	194	1,962	151	757
Hawaii ... ..	2	30	1	23	1	7
Cuba ... ..	1	10	—	9	1	1
Porto Rico ... ..	—	1	—	1	—	—
Philippine Islands ... ..	1	21	—	15	1	6
<b>CENTRAL AMERICA—</b>						
Mexico ... ..	3	19	2	12	1	7
Haiti ... ..	—	3	—	2	—	1
Central America (so described) ... ..	—	2	—	1	—	1

53. NEW SOUTH WALES—*continued.*TABLE 12.—BIRTHPLACES of PERSONS, MALES and FEMALES, at two AGE GROUPS—  
under 21 years and over 21 years, 1901— *continued.*

WHERE BORN.	PERSONS.		MALES.		FEMALES.	
	Under 21 years.	Adults.	Under 21 years.	Adults.	Under 21 years.	Adults.
FOREIGN COUNTRIES AND THEIR DEPENDENCIES— <i>cont.</i>						
SOUTH AMERICA—						
Brazil ... ..	2	25	2	16	—	9
Chili ... ..	3	41	3	29	—	12
Peru ... ..	—	9	—	9	—	—
Argentine Republic ... ..	3	11	1	8	2	3
Paraguay ... ..	3	1	1	—	2	1
Uruguay... ..	—	5	—	2	—	3
Colombia ... ..	1	2	—	2	1	—
South America (so described) ... ..	7	60	2	40	5	20
POLYNESIA AND MELANESIA—						
New Hebrides ... ..	19	61	9	54	10	7
South Sea Islands (so described) ... ..	7	300	4	280	3	20
BORN AT SEA ... ..	200	1,767	105	995	95	772
COUNTRY NOT STATED—						
British Names ... ..	260	1,147	85	801	175	346
Foreign Names ... ..	5	26	2	21	3	5

TABLE 13.—NUMBER of PERSONS, MALES and FEMALES, of various RELIGIONS, 1901.

RELIGIONS.	Persons.	Males.	Females.	RELIGIONS.	Persons.	Males.	Females.
TOTAL POPULATION .. ..	1,359,133	712,456	646,677	Christian (not otherwise described) .. ..	3,453	1,613	1,840
Church of England .. ..	623,131	325,440	297,691	Minor Christian Sects .. ..	5,777	2,745	3,032
Catholics .. ..	347,847	177,370	170,477	Plymouth Brethren, Christian Brethren .. ..	2,133	970	1,163
Roman Catholic .. ..	347,117	176,830	170,287	Christadelphians .. ..	1,197	566	631
Greek, Russian .. ..	533	440	93	Latter Day Saints, Mormons .. ..	879	341	338
Armenian Catholic .. ..	6	4	2	Irvingites .. ..	443	201	241
Catholic (not otherwise described) .. ..	191	96	95	Australian Church .. ..	418	195	223
Presbyterians .. ..	132,617	69,758	62,859	Others (returned under 87 headings) .. ..	908	472	436
Presbyterian Church of New South Wales .. ..	132,063	69,416	62,637	Non-Christian Religions .. ..	14,795	11,307	3,488
Other Presbyterians .. ..	564	342	222	Jew, Hebrew .. ..	6,447	3,450	2,997
Methodists .. ..	137,653	69,360	68,293	Buddhist .. ..	3,630	3,590	40
Wesleyan, Wesleyan Methodist .. ..	107,481	53,998	53,483	Confucian .. ..	1,841	1,826	15
Primitive Methodist .. ..	23,945	12,065	11,860	Mohammedan .. ..	1,072	1,062	10
United Methodist Free Church .. ..	1,081	528	553	Spiritualist .. ..	569	283	276
Methodist New Connexion .. ..	210	70	140	Agnostic .. ..	324	271	53
Bible Christian .. ..	2,248	1,184	1,064	Theosophist .. ..	144	75	69
Calvinistic Methodist .. ..	15	11	4	Deist, Theist .. ..	86	69	17
Other Methodists .. ..	2,673	1,484	1,189	Hindu, Brahmin .. ..	440	432	8
Baptists .. ..	16,618	8,053	8,565	Japanese, Shintoist .. ..	29	26	3
General Baptist .. ..	15,234	7,463	7,771	Parsi, Zoroastrian .. ..	3	3	—
Particular Baptist .. ..	206	96	110	Sikh .. ..	28	28	—
Seventh Day Baptist, Adventist .. ..	1,177	494	683	Pagan, Heathen .. ..	184	184	—
Other Baptists .. ..	1	—	1	Pantheist .. ..	7	7	—
Independent, Congregationalist .. ..	24,834	12,048	12,786	Sun-worshipper .. ..	1	—	—
Lutheran .. ..	7,658	5,421	2,237	No Religion .. ..	9,375	7,516	1,859
Lutheran .. ..	7,387	5,282	2,105	Freethinker .. ..	3,032	2,606	426
New Church, New Jerusalem Church, Swedenborgian .. ..	271	139	132	Sceptic .. ..	7	6	1
Salvation Army .. ..	9,585	4,515	5,070	Atheist .. ..	65	60	6
Unitarian .. ..	770	499	271	Infidel .. ..	3	3	—
Society of Friends, Quaker .. ..	234	138	96	Materialist .. ..	1	1	—
Protestant (not otherwise described) .. ..	3,335	1,892	1,443	Unbeliever .. ..	2	2	—
				" No Religion " .. ..	1,842	1,358	284
				" No Denomination, " " No Religious Profession " .. ..	4,623	3,480	1,143
				Indefinite, Unspecified, &c. .. ..	21,451	14,781	6,670
				Object to state .. ..	13,068	9,058	4,010
				Unspecified:—			
				General Population .. ..	3,966	3,184	782
				Aborigines .. ..	4,287	2,451	1,836
				Indefinite (returned under 34 indefinite headings) .. ..	130	88	42

53. NEW SOUTH WALES--continued.

TABLE 14.—DEGREES of EDUCATION of MALES and FEMALES (exclusive of Aborigines), at various AGE GROUPS, 1901.

AGES.	MALES.						FEMALES.					
	Read and Write.	Read only.	Cannot Read.	Foreign Language.*		Not stated.	Read and Write.	Read only.	Cannot Read.	Foreign Language.*		Not stated.
				Read and Write.	Read only.					Read and Write.	Read only.	
All Ages ..	552,603	14,244	132,718	7,840	277	2,323	508,154	15,082	119,807	552	48	1,198
Under 5 years ..	—	—	80,308	—	—	—	—	—	78,553	—	—	—
5 ..	952	824	14,688	—	—	19	1,055	814	14,082	—	—	24
6 ..	4,537	2,731	9,148	—	—	34	4,734	2,667	8,826	—	1	30
7 ..	10,521	2,537	3,951	2	—	39	10,772	2,235	3,615	—	—	38
8 ..	14,353	1,054	1,548	—	—	39	14,194	979	1,354	—	—	36
9 ..	15,946	554	697	1	—	24	15,416	449	602	1	—	22
10 ..	16,499	232	406	2	—	15	16,304	196	354	1	—	15
11 ..	15,704	138	209	4	—	13	15,273	109	212	—	—	11
12 ..	16,318	104	199	2	1	15	16,229	73	146	2	—	9
13 ..	15,393	55	164	6	—	17	15,519	45	101	—	—	11
14 ..	15,803	62	196	12	1	12	15,342	33	100	3	—	9
15 ..	14,620	63	166	11	—	16	14,609	31	91	3	—	9
16 ..	14,513	58	182	29	—	17	14,499	22	103	5	—	11
17 ..	13,790	48	155	24	—	14	14,099	24	91	2	—	14
18 ..	13,100	49	171	43	—	9	13,567	28	81	6	—	15
19 ..	13,021	47	199	54	4	20	13,295	15	91	10	1	14
20 ..	12,387	48	202	97	3	17	13,330	26	87	5	—	9
21 ..	48,160	194	842	397	16	85	50,779	96	385	34	3	64
25 ..	53,598	260	1,470	773	20	152	55,173	168	560	49	6	82
30 ..	48,802	380	2,061	1,123	39	191	45,592	252	710	50	3	90
35 ..	47,979	522	2,401	1,178	39	216	39,994	399	1,043	58	4	95
40 ..	40,662	585	2,433	1,010	32	208	31,526	577	1,203	48	2	80
45 ..	29,615	571	2,207	735	35	175	21,950	675	1,265	44	1	66
50 ..	22,227	579	2,041	597	21	160	17,231	784	1,192	44	6	70
55 ..	17,007	506	1,624	371	15	111	13,203	906	1,154	32	2	79
60 ..	13,905	607	1,671	432	10	108	9,884	1,019	1,187	36	—	64
65 ..	10,683	618	1,325	265	18	96	6,493	1,065	1,177	41	11	50
70 ..	6,282	379	930	116	8	57	3,830	659	641	34	3	35
75 ..	2,767	232	475	79	5	20	2,035	385	387	17	2	18
80 ..	1,401	117	325	26	1	13	1,053	242	240	20	1	18
85 and upwards	530	71	175	4	1	19	436	100	132	4	—	6
Not stated	1,528	9	169	447	8	402	333	9	42	3	—	104

\* Not included in the preceding Columns.

TABLE 15.—DEGREES of EDUCATION of the ABORIGINES, at various AGE GROUPS, 1901.

AGES.	MALES.				FEMALES.			
	Read and Write.	Read only.	Cannot Read.	Not stated.	Read and Write.	Read only.	Cannot Read.	Not stated.
All Ages...	142	21	954	1,334	108	9	730	989
Under 5 years ..	—	—	149	—	—	—	136	—
5 ..	—	—	37	—	—	—	36	—
6 ..	—	—	37	—	1	—	30	—
7 ..	4	—	20	7	2	—	8	5
8 ..	7	—	12	7	7	1	10	5
9 ..	5	—	11	4	5	—	14	8
10 ..	5	—	13	9	8	—	9	8
11 ..	3	—	13	7	3	—	6	7
12 ..	7	—	13	6	—	—	9	8
13 ..	3	—	13	5	2	1	8	5
14 ..	4	—	11	8	7	—	7	4
15 ..	6	2	9	5	7	—	4	6
16 ..	5	—	11	4	5	—	11	12
17 ..	5	1	7	4	1	—	9	4
18 ..	3	—	16	11	5	—	8	4
19 ..	3	1	8	4	2	1	5	6
20 ..	5	2	18	6	4	1	16	15
21 ..	21	1	34	21	19	—	43	18
25 ..	13	3	77	24	13	2	42	21
30 ..	10	5	49	19	3	1	48	21
35 ..	5	2	53	17	2	2	42	21
40 ..	4	2	46	24	4	—	46	27
45 ..	4	—	53	22	1	—	41	7
50 ..	6	1	65	20	—	—	38	15
55 ..	3	—	41	8	1	—	17	5
60 ..	3	1	46	33	1	—	25	16
65 ..	1	—	26	9	—	—	14	8
70 ..	—	—	17	9	—	—	8	2
75 ..	—	—	4	5	—	—	6	—
80 ..	1	—	7	1	—	—	7	2
85 years and upwards	—	—	5	1	—	—	1	—
Not stated	6	—	33	1,034	5	—	26	729

53. NEW SOUTH WALES—*continued.*

TABLE 16.—THE PROPORTION PER CENT. of MALES and FEMALES (exclusive of Aborigines) at three AGE-GROUPS, who could READ and WRITE, READ only, or who were unable to READ, at the last FIVE CENSUSES.

CENSUS YEARS.		ALL AGES.			Under 10 years.			10 and under 20.			20 and upwards.		
		Read and Write.	Read only.	Cannot Read.	Read and Write.	Read only.	Cannot Read.	Read and Write.	Read only.	Cannot Read.	Read and Write.	Read only.	Cannot Read.
1861	Males ...	55·70	10·99	33·31	9·78	13·17	77·05	68·66	14·35	16·99	72·38	8·94	18·68
	Females ...	51·18	15·89	32·93	10·00	14·47	75·53	75·27	14·80	9·93	68·02	17·44	14·54
1871	Males ...	60·05	9·93	30·02	15·98	14·06	69·96	77·43	11·29	11·28	77·30	7·30	15·40
	Females ...	57·47	12·71	29·82	16·49	13·81	69·70	82·56	9·76	7·68	75·12	13·33	11·55
1881	Males ...	68·31	5·88	25·81	20·41	9·39	70·20	88·01	5·26	6·73	83·95	4·43	11·62
	Females ...	66·48	7·40	26·12	21·08	9·25	69·67	91·62	4·14	4·24	83·91	7·86	8·23
1891	Males ...	75·42	3·52	21·06	24·63	7·03	68·34	96·93	1·23	1·84	91·60	2·69	5·71
	Females ...	73·07	4·29	22·64	25·40	6·64	67·96	98·08	·86	1·06	90·72	4·42	4·86
1901	Males ...	79·20	2·05	18·75	28·19	4·70	67·11	98·04	·56	1·40	93·24	1·52	5·24
	Females ...	79·04	2·35	18·61	28·81	4·46	66·73	98·70	·38	·92	94·32	2·22	3·46

53. NEW SOUTH WALES—continued.

TABLE 17.—The number of INHABITED DWELLINGS of various sizes, with the number in each Group occupied by various numbers of PERSONS (exclusive of Aborigines), 1901.

NUMBER OF ROOMS IN EACH DWELLING.	THE NUMBER OF DWELLINGS OCCUPIED BY VARIOUS SPECIFIED NUMBERS OF PERSONS.																				Total Inhabited Dwellings.	Total Inmates.
	1	2	3	4	5	6	7	8	9	10	11	12	13	14	15	16	17	18	19	20 and over.		
1	4,807	1,229	379	148	91	44	21	12	7	10	4	—	—	2	—	—	—	1	—	—	6,755	10,209
2	4,434	3,027	2,128	1,653	1,181	746	426	251	120	63	29	11	5	3	—	—	1	—	—	1	14,079	41,160
3	2,266	4,377	4,498	3,984	3,108	2,069	1,354	851	452	229	88	37	17	4	3	1	—	—	1	—	23,340	92,865
4	2,761	6,528	8,069	8,381	7,516	6,276	4,643	3,066	1,806	988	471	219	68	33	15	4	5	1	—	8	50,858	241,663
5	1,526	5,197	7,639	8,703	8,622	7,531	5,977	4,369	2,699	1,574	778	369	176	71	32	11	9	3	4	4	55,294	292,060
6	800	2,779	4,294	5,422	5,965	5,673	4,989	3,820	2,777	1,791	996	508	216	102	68	21	12	4	2	7	40,346	236,280
7	338	967	1,834	2,372	2,753	2,747	2,390	2,008	1,506	1,055	629	379	192	106	59	26	17	6	2	7	19,393	121,811
8	186	511	957	1,393	1,632	1,617	1,343	1,341	1,067	741	505	318	180	100	53	29	14	11	8	10	12,216	81,222
9	103	228	471	677	844	919	870	746	667	490	346	230	108	77	48	32	24	8	8	23	6,919	48,898
10	48	152	228	390	497	534	553	458	401	331	219	170	96	70	49	27	23	17	12	22	4,297	32,044
11	35	54	117	159	209	245	282	266	213	164	113	100	58	49	26	21	13	9	7	21	2,161	16,907
12	25	52	93	116	181	223	229	220	207	175	114	87	76	50	33	28	19	13	13	34	1,988	16,563
13	10	23	42	62	103	115	118	134	86	96	96	53	41	43	28	23	9	7	5	19	1,113	9,727
14	10	19	33	48	74	116	85	84	97	79	72	38	41	31	22	21	10	11	4	27	922	8,311
15	3	14	22	22	39	38	54	57	52	46	43	50	25	29	21	17	8	10	7	23	580	5,738
16	4	12	13	21	30	36	41	40	41	34	36	38	28	26	13	12	15	11	7	27	485	5,003
17	1	4	6	11	13	25	20	31	25	27	25	26	29	25	9	5	6	9	6	25	328	3,700
18	2	3	6	11	13	14	28	19	14	26	19	22	15	10	14	11	11	12	5	31	286	3,470
19	1	2	1	4	5	5	11	10	10	10	15	9	11	11	9	7	8	5	3	14	151	1,890
20 and over	10	12	10	20	28	42	55	58	80	60	85	78	98	66	73	67	59	46	58	401	1,406	26,149
Not stated	431	276	248	225	208	211	157	122	82	52	35	29	13	7	10	5	4	3	2	17	2,137	10,425
TOTAL	17,801	25,466	31,088	33,822	33,112	29,226	23,846	17,963	12,409	8,041	4,718	2,771	1,493	915	585	363	267	187	154	722	244,954	1,306,115

NOTE.—The following are excluded:—18,227 persons living in 7,096 tents and camps; 18,978 persons living in 452 institutions; 3,500 migratory persons; and 8,026 persons on board 340 ships.



## 53. NEW SOUTH WALES—continued.

TABLE 18.—TOTAL DWELLINGS of various sizes, the proportion of POPULATION living in them, and the average NUMBER of OCCUPANTS per Room; DWELLINGS of the same sizes averaging more than Two OCCUPANTS per Room, and proportion of the POPULATION living in such DWELLINGS, 1901.

NUMBER OF ROOMS IN DWELLING.	Number of Dwellings.	Proportion per cent. of all Dwellings.	Total Occupants.	Proportion per cent. of Total Population in each Group of Dwellings.	Average Number of Occupants per Room.	DWELLINGS WHICH AVERAGE MORE THAN TWO OCCUPANTS PER ROOM.			
						Number of such Dwellings.	Number of Occupants of such Dwellings.	Proportion per cent. of such Dwellings to Total Dwellings in each Group.	Proportion per cent. of Population in such Dwellings.
NEW SOUTH WALES.									
TOTAL ...	242,817	100·00	1,295,690	100·00	0·99	12,231	108,518	5·04	8·37
1 ...	6,755	2·78	10,209	0·79	1·51	683	2,771	10·11	0·21
2 ...	14,079	5·80	41,160	3·18	1·46	2,810	17,494	19·96	1·35
3 ...	23,340	9·61	92,865	7·17	1·33	3,026	24,354	12·96	1·88
4 ...	50,858	20·95	241,683	18·65	1·19	3,608	35,745	7·09	2·76
5 ...	55,291	22·77	292,060	22·54	1·06	1,456	17,280	2·63	1·33
6 and over ...	92,491	38·09	617,713	47·67	0·85	648	10,874	0·89	0·84
WITHIN BOROUGH AND MUNICIPALITIES.									
TOTAL ...	155,273	100·00	825,392	100·00	0·95	5,288	48,815	3·41	5·90
1 ...	1,953	1·26	2,820	0·34	1·44	172	684	8·81	0·08
2 ...	5,030	3·24	14,094	1·71	1·40	883	5,270	17·55	0·64
3 ...	14,611	9·41	55,465	6·72	1·27	1,444	11,338	9·88	1·37
4 ...	32,686	21·05	150,409	18·22	1·15	1,728	16,878	5·29	2·03
5 ...	39,636	25·53	203,019	24·60	1·02	720	8,453	1·82	1·03
6 and over ...	61,857	39·51	399,585	48·41	0·83	341	6,192	0·56	0·75
OUTSIDE BOROUGH AND MUNICIPALITIES.									
TOTAL ...	87,544	100·00	470,298	100·00	1·06	6,943	59,703	7·93	12·71
1 ...	4,802	5·49	7,389	1·57	1·54	511	2,087	10·64	0·44
2 ...	9,049	10·34	27,066	5·76	1·50	1,927	12,224	21·30	2·60
3 ...	8,729	9·97	37,400	7·95	1·43	1,582	13,016	18·12	2·77
4 ...	18,172	20·76	91,274	19·41	1·26	1,880	18,867	10·35	4·03
5 ...	15,658	17·89	89,041	18·93	1·14	736	8,827	4·70	1·87
6 and over ...	31,184	35·56	218,128	46·38	0·89	307	4,682	0·99	1·00

NOTE.—The total number of dwellings which average more than two occupants per room is 12,346, but 115, occupied by 2,267 persons, have been excluded because the rooms in them were spacious dormitories or wards. The total population shown in the Table is exclusive of the Aborigines and of 59,156 persons distributed as follows:—10,425 persons in 2,137 dwellings for which the number of rooms was not ascertained; 10,011 persons in 6,280 tents; 8,216 persons in 816 camps; 18,978 persons in 452 institutions; 3,500 migratory persons; and 8,026 persons on board 340 ships.

TABLE 19.—MALES and FEMALES, at various ages, suffering from each description of INFIRMITY, (exclusive of Aborigines) 1901.

AGES.	SICKNESS.		ACCIDENT.		INSANE.		DEAF AND DUMB.		BLIND.	
	Males.	Females.	Males.	Females.	Males.	Females.	Males.	Females.	Males.	Females.
ALL AGES ...	8,389	5,129	2,127	443	2,634	1,692	189	201	535	349
Under 1 year ...	30	21	—	1	—	—	—	—	1	—
1 year ...	16	23	2	2	—	—	—	—	2	—
2 years ...	18	21	2	3	—	—	—	—	1	—
3 " ...	16	19	3	1	1	1	1	—	1	—
4 " ...	32	26	8	4	2	3	1	3	—	1
5 " ...	29	36	3	4	1	1	4	2	1	2
6 " ...	38	33	5	6	5	—	4	1	1	3
7 " ...	39	49	10	6	2	3	4	4	3	2
8 " ...	47	42	14	5	1	3	6	4	—	2
9 " ...	40	52	16	6	5	1	5	3	5	1
10 " ...	43	55	16	7	12	7	6	5	3	2



## 54. VICTORIA—continued.

TABLE 3.—PERSONS, MALES and FEMALES, at each CENSUS, 1861 to 1901, distinguishing the CHINESE and ABORIGINES.

CENSUS YEAR.	TOTAL POPULATION.*			CHINESE AND HALF-CASTES.			ABORIGINES AND HALF-CASTES.			INCREASE OF TOTAL POPULATION.	
	Persons.	Males.	Females.	Persons.	Males.	Females.	Persons.	Males.	Females.	Persons.	Rate per cent.
1861 ... ..	540,322	328,651	211,671	24,732	24,724	8	1,694	1,046	648	—	—
1871 ... ..	731,528	401,050	330,478	17,935	17,899	36	1,330	784	546	191,206	35·39
1881 ... ..	862,346	452,083	410,263	12,128	11,869	259	780	460	320	130,818	17·88
1891 ... ..	1,140,405	598,414	541,991	9,377	8,772	605	565	325	240	278,059	32·24
1901 ... ..	1,201,341	603,883	597,458	7,349	6,740	609	652	367	285	60,936	5·34

\* Including Chinese and Aborigines.

TABLE 4.—CHIEF TOWNS—AREA ; HOUSES, 1901, and POPULATION, 1891 and 1901.

NOTE.—(c) Signifies City, and (t) Town in 1901 ; all the rest were Boroughs in that year.

CHIEF CITIES, TOWNS, AND BOROUGHES.	AREA IN ACRES.	HOUSES.			POPULATION.			
		Occu- pied.	Unoccu- pied.	Building.	1891.	1901.		
					Persons.	Persons.	Males.	Females.
Melbourne and Suburbs* ...	163,463	97,653	2,460	254	490,896	496,079	235,203	260,876
<i>Metropolitan Area.</i>								
Melbourne (c) ...	6,005	12,298	281	14	73,361	68,374	34,161	34,213
North Melbourne (t) ...	665	3,640	43	—	20,997	18,120	8,876	9,244
Brunswick (t) ...	2,722	4,887	87	14	21,961	24,141	11,470	12,671
Flemington and Kensington ...	1,088	2,216	60	—	9,958	10,946	5,361	5,585
Essendon (t) ...	4,000	3,499	67	13	14,411	17,426	8,087	9,339
Northcote (t) ...	2,850	1,878	38	19	7,458	9,677	4,646	5,031
Fitzroy (c) ...	923	6,346	155	10	32,453	31,687	14,808	16,879
Collingwood (c) ...	1,139	6,803	200	10	35,070	32,749	15,383	17,366
Kew ...	3,553	1,586	43	8	8,462	9,469	4,354	5,116
Hawthorn (c) ...	2,400	4,390	143	8	19,585	21,430	9,484	11,946
Richmond (c) ...	1,430	7,908	156	4	38,797	37,824	18,074	19,750
Prahran (c) ...	2,320	8,437	197	19	39,703	40,441	17,700	22,741
Malvern (t) ...	3,989	2,114	56	24	8,136	10,619	4,656	5,963
Caulfield ...	6,080	1,869	68	6	8,005	9,541	4,361	5,180
Oakleigh ...	2,178	275	13	—	1,236	1,273	613	660
Brighton (t) ...	3,288	1,982	85	4	9,858	10,047	4,443	5,604
St. Kilda (c) ...	2,049	3,955	82	20	19,838	20,542	8,803	11,739
South Melbourne (c) ...	2,311	8,056	169	18	41,724	40,619	19,412	21,207
Port Melbourne (t) ...	2,366	2,439	35	3	13,067	12,176	5,989	6,187
Footscray (c) ...	2,577	3,582	106	8	19,149	18,318	9,094	9,224
Williamstown (t) ...	2,775	2,942	110	8	15,960	14,052	6,793	7,259
Bendigo (c) ...	7,900	6,509	345	18	26,774	30,774	14,681	16,093
Ballarat (c) ...	4,090	5,046	214	19	24,257	25,499	11,654	13,845
Ballarat East (t) ...	4,331	3,944	184	13	16,592	18,324	8,940	9,384
Geelong (t) ...	3,012	2,506	123	4	11,666	12,418	5,873	6,545
Eaglehawk ...	3,640	1,848	89	8	7,315	8,367	4,132	4,235
Warrnambool (t) ...	3,450	1,253	36	2	6,582	6,404	2,941	3,463
Geelong West ...	859	1,343	98	—	5,779	5,871	2,678	3,193
Castlemaine ...	5,760	1,211	52	—	4,770	5,703	2,801	2,902
Maryborough ...	5,760	1,170	51	2	4,994	5,622	2,745	2,877
Stawell ...	5,996	1,133	59	—	5,183	5,318	2,485	2,833
Newtown and Chilwell ...	1,422	1,048	98	4	5,249	5,049	2,176	2,873
Echuca ...	4,308	864	41	3	4,354	4,089	2,035	2,054
Hamilton ...	5,100	762	27	2	3,373	4,024	1,942	2,082
St. Arnaud ...	6,355	717	8	2	3,045	3,656	1,815	1,841
Ararat ...	3,840	586	44	3	3,151	3,580	1,795	1,785
Sale ...	5,442	692	64	—	3,442	3,462	1,586	1,376
Daylesford ...	4,062	739	45	2	3,839	3,384	1,556	1,828
Creswick ...	4,760	667	39	1	3,095	3,060	1,470	1,590

\* Melbourne and Suburbs comprises all the area within a radius of ten miles from the Melbourne Post Office ; it includes several shires and parts of shires in addition to the cities, towns, and boroughs shown in the table as situated within the Metropolitan Area.

54. VICTORIA—continued.

TABLE 5.—ESTIMATED POPULATION, MARRIAGES, BIRTHS, and DEATHS, 1879 to 1903.

YEAR.	NUMBERS.				PROPORTION PER 1,000 OF THE POPULATION.		
	Estimated Population in the middle of each Year.	Persons Married.	Births. Exclusive of Still-born.	Deaths.	Persons Married.	Births.	Deaths.
1879	834,030	9,972	26,839	12,120	12·0	32·2	14·5
1880	850,343	10,572	26,148	11,652	12·4	30·7	13·7
1881	868,942	11,792	27,145	12,302	13·6	31·2	14·2
1882	889,720	12,618	26,747	13,634	14·2	30·1	15·3
1883	910,130	13,542	27,541	13,006	14·9	30·3	14·3
1884	932,630	14,436	28,850	13,505	15·5	30·9	14·5
1885	956,880	14,790	29,975	14,364	15·5	31·3	15·0
1886	984,860	15,474	30,824	14,952	15·7	31·3	15·2
1887	1,016,750	15,536	33,043	16,005	15·3	32·5	15·7
1888	1,054,980	17,892	34,503	16,287	17·0	32·7	15·4
1889	1,090,350	18,388	36,359	19,392	16·9	33·3	17·8
1890	1,118,500	18,374	37,578	18,012	16·4	33·6	16·1
1891	1,146,930	17,560	38,505	18,631	15·3	33·6	16·2
1892	1,163,360	15,446	37,831	15,851	13·3	32·5	13·6
1893	1,172,380	14,008	36,552	16,508	11·9	31·2	14·1
1894	1,179,230	14,058	34,253	15,430	11·9	29·1	13·1
1895	1,184,120	14,362	33,706	15,636	12·1	28·5	13·2
1896	1,183,115	15,250	32,178	15,714	12·9	27·2	13·3
1897	1,181,495	15,136	31,310	15,126	12·8	26·5	12·8
1898	1,182,885	15,240	30,172	16,695	12·9	25·5	15·8
1899	1,186,265	16,280	31,008	18,578	13·7	26·1	14·0
1900	1,193,338	16,616	30,779	15,215	13·9	25·8	12·7
1901	1,204,045	16,812	31,008	15,904	13·9	25·7	13·2
1902	1,211,170	16,954	30,461	16,177	14·0	25·1	13·3
1903	1,208,880	15,210	29,569	15,595	12·6	24·5	12·9

TABLE 6.—AGES IN DETAIL, as returned on the CENSUS SCHEDULES, 1901.

AGES.	TOTAL POPULATION (including Chinese and Aborigines).			CHINESE.					ABORIGINES.				
	Persons.	Males.	Females.	Persons.	Males.		Females.		Persons.	Males.		Females.	
					Full-blooded.	Half-caste.	Full-blooded.	Half-caste.		Full-blooded.	Half-caste.		
ALL AGES ...	1,201,341	603,883	597,458	7,349	6,236	504	111	498	652	163	204	108	177
SPECIFIED AGES ...	1,197,018	601,319	595,699	7,245	6,135	503	111	496	621	150	191	105	175
Under 1 year	28,334	14,387	13,947	53	6	23	1	23	24	3	6	5	10
1	26,335	13,307	13,028	47	3	19	3	22	10	1	4	2	3
2	25,165	12,794	12,371	41	2	12	6	21	22	6	4	5	7
3	25,940	13,057	12,883	32	3	11	3	15	12	3	6	1	2
4	26,212	13,262	12,950	47	3	17	6	21	15	2	5	3	5
5	27,464	13,888	13,576	48	3	24	2	19	19	1	8	3	7
6	27,997	14,121	13,876	44	2	20	6	16	16	3	3	3	7
7	28,529	14,433	14,096	27	2	13	2	10	13	2	8	1	2
8	28,920	14,709	14,211	50	4	25	4	17	13	1	7	—	5
9	29,635	14,901	14,734	42	2	17	5	18	12	—	4	3	5
10	28,773	14,559	14,214	38	1	20	3	14	16	4	6	2	4
11	27,236	13,749	13,487	39	4	16	3	16	14	2	4	2	6
12	26,614	13,444	13,170	55	5	24	3	23	16	2	6	1	7
13	26,050	13,042	13,008	47	5	15	3	24	16	4	4	4	4
14	25,356	12,595	12,761	50	8	14	3	25	18	3	9	3	3
15	24,715	12,529	12,186	42	7	15	1	19	19	3	5	2	9
16	24,953	12,483	12,470	44	4	19	2	19	13	3	5	5	5
17	23,490	11,678	11,812	61	19	19	4	19	16	3	5	—	8
18	23,187	11,231	11,956	63	26	15	2	20	16	3	4	2	7
19	22,268	10,975	11,293	58	22	22	4	10	13	2	6	1	4
20	22,064	10,430	11,634	99	67	17	1	14	14	1	4	5	4
21	21,991	10,581	11,410	84	44	19	1	20	8	1	5	1	1
22	21,390	10,256	11,634	96	72	10	3	11	15	5	4	2	4
23	21,335	9,845	11,490	86	63	11	1	11	15	5	2	6	2
24	20,945	9,481	11,464	98	86	5	—	7	10	2	3	—	5
25	20,680	9,524	11,156	140	120	6	2	12	8	5	1	1	1
26	19,840	9,233	10,607	119	99	8	5	7	7	—	2	3	2
27	18,779	8,563	10,216	99	78	10	1	10	15	3	8	2	2
28	20,448	9,512	10,936	179	164	6	4	5	10	3	2	1	4
29	18,554	8,637	9,917	106	90	10	2	4	6	—	1	3	2
30	22,448	10,613	11,835	271	261	4	2	4	5	1	2	1	1
31	16,614	8,186	8,428	104	99	2	2	1	6	—	2	1	3
32	19,606	9,634	9,972	168	163	2	3	—	9	4	3	1	1
33	18,044	8,984	9,060	129	120	6	—	3	4	1	2	1	—

## 54. VICTORIA—continued.

TABLE 6.—AGES in DETAIL, as returned on the CENSUS SCHEDULES, 1901—continued.

AGES.	TOTAL POPULATION (including Chinese and Aborigines).			CHINESE.					ABORIGINES.				
	Persons.	Males.	Females.	Persons.	Males.		Females.		Persons.	Males.		Females.	
					Full-blooded.	Half-caste.	Full-blooded.	Half-caste.		Full-blooded.	Half-caste.		
34 ... ..	18,079	9,218	8,861	144	135	5	1	3	8	1	4	2	1
35 ... ..	18,760	9,684	9,076	153	146	5	2	—	5	3	2	—	—
36 ... ..	18,887	9,632	9,255	164	156	4	1	3	1	1	—	—	—
37 ... ..	17,242	8,965	8,277	95	88	3	2	2	7	2	3	1	1
38 ... ..	18,635	9,681	8,954	126	123	—	2	1	7	2	1	—	4
39 ... ..	16,589	8,761	7,828	68	63	4	—	1	6	—	2	1	3
40 ... ..	19,909	10,544	9,365	277	272	2	1	2	7	1	1	2	3
41 ... ..	12,595	6,686	5,909	82	79	1	1	1	8	2	2	1	3
42 ... ..	14,265	7,495	6,770	125	123	1	—	1	10	3	1	2	4
43 ... ..	12,294	6,349	5,945	47	45	1	—	1	3	1	—	—	2
44 ... ..	11,606	6,044	5,562	79	78	—	—	1	3	—	1	—	2
45 ... ..	12,234	6,607	5,627	138	137	—	1	—	13	4	5	3	1
46 ... ..	9,879	5,208	4,671	70	68	1	1	—	2	1	1	—	—
47 ... ..	8,031	4,155	3,876	35	35	—	—	—	9	2	3	2	2
48 ... ..	8,351	4,333	4,018	92	92	—	—	—	5	2	2	—	1
49 ... ..	7,452	3,834	3,618	43	42	—	1	—	3	2	—	1	—
50 ... ..	10,309	5,284	5,025	188	187	—	1	—	16	6	2	7	1
51 ... ..	5,810	3,073	2,737	45	45	—	—	—	5	2	1	2	—
52 ... ..	7,166	3,684	3,482	60	60	—	—	—	4	1	1	1	—
53 ... ..	6,134	3,062	3,072	54	53	—	1	—	2	—	1	1	—
54 ... ..	6,530	3,245	3,285	75	74	—	1	—	7	2	4	1	—
55 ... ..	6,597	3,299	3,298	108	108	—	—	—	4	2	—	1	1
56 ... ..	6,947	3,496	3,451	78	78	—	—	—	5	4	—	—	1
57 ... ..	5,489	2,779	2,710	46	46	—	—	—	8	5	2	—	1
58 ... ..	6,077	2,999	3,078	62	62	—	—	—	4	1	1	—	—
59 ... ..	5,398	2,778	2,620	62	62	—	—	—	1	1	—	—	—
60 ... ..	8,428	4,255	4,173	214	213	—	1	—	4	1	1	2	—
61 ... ..	4,454	2,363	2,091	67	67	—	—	—	2	1	—	1	—
62 ... ..	5,342	2,698	2,644	115	115	—	—	—	3	2	—	1	—
63 ... ..	5,321	2,686	2,635	102	102	—	—	—	2	2	—	1	—
64 ... ..	5,726	2,977	2,749	154	153	—	1	—	1	1	—	—	—
65 ... ..	7,404	3,792	3,612	193	193	—	—	—	1	1	—	—	—
66 ... ..	6,207	3,203	3,004	118	118	—	—	—	—	—	—	—	—
67 ... ..	6,004	3,285	2,719	120	120	—	—	—	2	1	—	1	—
68 ... ..	5,765	3,220	2,545	111	111	—	—	—	1	1	—	—	—
69 ... ..	4,543	2,586	1,963	75	75	—	—	—	—	—	—	—	—
70 ... ..	5,985	3,467	2,518	158	158	—	—	—	4	3	—	1	—
71 ... ..	3,635	2,137	1,498	82	82	—	—	—	—	—	—	—	—
72 ... ..	4,095	2,398	1,697	99	99	—	—	—	—	—	—	—	—
73 ... ..	3,338	1,940	1,398	87	87	—	—	—	—	—	—	—	—
74 ... ..	3,088	1,839	1,249	61	61	—	—	—	1	1	—	—	—
75 ... ..	2,886	1,712	1,174	67	67	—	—	—	—	—	—	—	—
76 ... ..	2,317	1,303	1,014	32	32	—	—	—	1	1	—	—	—
77 ... ..	1,827	1,019	808	29	29	—	—	—	—	—	—	—	—
78 ... ..	1,672	948	724	35	35	—	—	—	—	—	—	—	—
79 ... ..	1,262	751	511	19	19	—	—	—	—	—	—	—	—
80 ... ..	1,369	768	601	28	28	—	—	—	—	—	—	—	—
81 ... ..	1,080	611	469	11	11	—	—	—	1	1	—	—	—
82 ... ..	1,001	516	485	14	14	—	—	—	—	—	—	—	—
83 ... ..	578	315	263	7	7	—	—	—	—	—	—	—	—
84 ... ..	490	243	247	7	7	—	—	—	—	—	—	—	—
85 ... ..	404	192	212	7	7	—	—	—	—	—	—	—	—
86 ... ..	293	152	141	6	6	—	—	—	—	—	—	—	—
87 ... ..	223	111	112	1	1	—	—	—	—	—	—	—	—
88 ... ..	158	87	71	1	1	—	—	—	—	—	—	—	—
89 ... ..	112	61	51	1	1	—	—	—	—	—	—	—	—
90 ... ..	107	50	57	—	—	—	—	—	—	—	—	—	—
91 ... ..	54	30	24	—	—	—	—	—	—	—	—	—	—
92 ... ..	52	27	25	—	—	—	—	—	—	—	—	—	—
93 ... ..	23	10	13	—	—	—	—	—	—	—	—	—	—
94 ... ..	19	13	6	1	1	—	—	—	—	—	—	—	—
95 ... ..	18	9	9	—	—	—	—	—	—	—	—	—	—
96 ... ..	11	4	7	—	—	—	—	—	—	—	—	—	—
97 ... ..	12	8	4	—	—	—	—	—	—	—	—	—	—
98 ... ..	12	8	4	—	—	—	—	—	—	—	—	—	—
99 ... ..	4	1	3	—	—	—	—	—	—	—	—	—	—
100 ... ..	11	7	4	—	—	—	—	—	—	—	—	—	—
101 ... ..	3	2	1	—	—	—	—	—	—	—	—	—	—
102 ... ..	2	—	2	—	—	—	—	—	—	—	—	—	—
103 ... ..	1	—	1	—	—	—	—	—	—	—	—	—	—
104 ... ..	2	1	1	—	—	—	—	—	—	—	—	—	—
105 ... ..	2	1	1	—	—	—	—	—	—	—	—	—	—
108 ... ..	2	1	1	—	—	—	—	—	—	—	—	—	—
Unspecified*—													
Under 15 ...	878	502	376	1	—	—	—	1	1	—	—	—	—
Over 15 ...	3,445	2,062	1,383	103	101	1	—	1	30	13	1	3	2

\* The unspecified have been divided as nearly as possible between those under and over the age of 15. Where no data were available for this division, an estimate was made.

54. VICTORIA—continued.

TABLE 7.—CONDITION as to MARRIAGE, and AGES of MALES and FEMALES, 1901.

AGES.	TOTAL.		NEVER MARRIED.		MARRIED.		WIDOWED.		DIVORCED.		UNSPECIFIED.	
	Males.	Females.	Males.	Females.	Males.	Females.	Males.	Females.	Males.	Females.	Males.	Females.
ALL AGES ...	603,883	597,458	404,737	369,977	176,209	182,883	19,994	43,029	289	331	2,654	1,238
Under 15 years*	206,750	202,688	206,750	202,688	—	—	—	—	—	—	—	—
15 ...	12,529	12,186	12,529	12,183	—	3	—	—	—	—	—	—
16 ...	12,483	12,470	12,481	12,448	2	22	—	—	—	—	—	—
17 ...	11,678	11,812	11,672	11,728	5	84	1	—	—	—	—	—
18 ...	11,231	11,956	11,206	11,623	25	333	—	—	—	—	—	—
19 ...	10,975	11,293	10,917	10,688	57	603	1	2	—	—	—	—
20 ...	10,430	11,634	10,272	10,426	156	1,201	2	5	—	2	—	—
15-21 ...	69,326	71,351	69,077	69,036	245	2,246	4	7	—	2	—	—
21- ...	40,163	45,998	35,919	34,302	4,007	11,447	51	128	1	8	185	113
25- ...	45,469	52,832	30,067	26,751	14,990	25,350	204	611	15	36	193	84
30- ...	46,635	48,156	19,883	14,799	25,877	31,910	636	1,312	29	65	210	70
35- ...	46,723	43,390	13,259	9,114	32,095	31,871	1,143	2,247	54	94	172	64
40- ...	37,118	33,551	8,363	5,416	27,132	25,034	1,433	3,011	52	49	138	41
45- ...	24,137	21,810	4,804	2,772	17,870	15,715	1,314	3,256	36	34	113	32
50- ...	18,348	17,601	3,404	1,620	13,251	11,782	1,557	4,139	30	19	106	41
55- ...	15,351	15,157	2,581	1,004	11,021	9,128	1,659	4,976	25	6	65	43
60- ...	14,979	14,292	3,055	758	9,607	7,539	2,204	5,948	18	6	95	41
65- ...	16,080	13,843	3,166	631	9,598	5,928	3,213	7,230	15	4	88	50
70- ...	11,781	8,360	2,207	353	6,362	3,048	3,143	4,926	6	2	63	31
75- ...	5,733	4,231	1,011	206	2,755	1,129	1,927	2,878	3	—	37	18
80- ...	2,453	2,065	482	121	930	351	1,030	1,583	2	1	9	9
85- ...	603	587	100	22	191	59	307	504	1	—	4	2
90- ...	160	152	23	11	35	5	100	135	—	—	2	1
100 and upwards	12	11	5	—	2	—	5	11	—	—	—	—
Unspecified Adults	2,062	1,383	581	313	241	340	64	127	2	5	1,174	598

\* Including 502 Male and 376 Female Children whose ages were not stated.

TABLE 8.—CONDITION as to MARRIAGE and AGES of CHINESE and ABORIGINES, 1901.

NOTE.—The Chinese males were returned as "Never Married" unless they have, or have had, wives in Australasia, and those whose conjugal condition was not specified have also been so tabulated.

RACE AND AGES.	TOTAL.		NEVER MARRIED.		MARRIED.		WIDOWED.†		UNSPECIFIED.	
	Males.	Females.	Males.	Females.	Males.	Females.	Males.	Females.	Males.	Females.
CHINESE.										
ALL AGES ...	6,740	609	6,330	508	348	95	62	4	—	2
Under 15 ...	323	338	323	338	—	—	—	—	—	—
15 ...	22	20	22	20	—	—	—	—	—	—
16 ...	23	21	23	20	—	1	—	—	—	—
17 ...	38	23	38	22	—	1	—	—	—	—
18 ...	41	22	41	21	—	1	—	—	—	—
19 ...	44	14	44	10	—	4	—	—	—	—
20 ...	84	15	84	11	—	4	—	—	—	—
15-21 ...	252	115	252	104	—	11	—	—	—	—
21- ...	310	54	302	34	6	19	2	—	—	1
25- ...	591	52	564	25	27	25	—	—	—	1
30- ...	797	19	763	3	34	15	—	1	—	—
35- ...	592	14	553	3	39	10	—	1	—	—
40- ...	602	8	565	1	35	6	2	—	—	—
45- ...	375	3	350	—	23	3	2	—	—	—
50- ...	419	3	381	—	37	3	1	—	—	—
55- ...	356	—	308	—	41	—	7	—	—	—
60- ...	650	2	589	—	46	2	15	—	—	—
65- ...	617	—	563	—	38	—	16	—	—	—
70- ...	487	—	455	—	20	—	12	—	—	—
75- ...	182	—	177	—	2	—	3	—	—	—
80- ...	67	—	65	—	—	—	2	—	—	—
85- ...	16	—	16	—	—	—	—	—	—	—
90-100 ...	1	—	1	—	—	—	—	—	—	—
100 and over	1	—	1	—	—	—	—	—	—	—
Unspecified Adults	102	1	102	—	—	1	—	—	—	—

† Including one case (the only one in the Table) of a divorced Chinese—a male between 65 and 70 years of age.

## 54 VICTORIA—continued.

TABLE 8.—CONDITION as to MARRIAGE and AGES of CHINESE and ABORIGINES, 1901—continued.

RACE AND AGES.	TOTAL.		NEVER MARRIED.		MARRIED.		WIDOWED.		UNSPECIFIED.	
	Males.	Females.	Males.	Females.	Males.	Females.	Males.	Females.	Males.	Females.
<b>ABORIGINES.</b>										
ALL AGES ...	367	285	220	171	88	95	30	12	29	7
Under 15 ...	122	115	122	115	—	—	—	—	—	—
15 ...	8	11	8	11	—	—	—	—	—	—
16 ...	8	5	8	5	—	—	—	—	—	—
17 ...	8	8	8	8	—	—	—	—	—	—
18 ...	7	9	7	9	—	—	—	—	—	—
19 ...	8	5	8	4	—	1	—	—	—	—
20 ...	5	9	5	6	—	3	—	—	—	—
15-21 ...	44	47	44	43	—	4	—	—	—	—
21- ...	27	21	25	8	1	13	1	—	—	—
25- ...	25	21	15	4	7	17	3	—	—	—
30- ...	20	12	4	—	15	11	1	—	—	1
35- ...	16	10	2	—	11	9	3	1	—	—
40- ...	12	19	—	—	10	18	1	—	1	1
45- ...	22	10	3	—	14	8	2	1	3	1
50- ...	20	14	2	—	15	10	3	3	—	1
55- ...	17	5	2	—	10	3	5	2	—	—
60- ...	8	4	1	—	2	1	4	3	1	—
65- ...	3	1	—	—	1	—	2	1	—	—
70- ...	4	1	—	—	—	—	3	—	1	1
75- ...	1	—	—	—	—	—	1	—	—	—
80-85 ...	1	—	—	—	—	—	1	—	—	—
Unspecified Adults	25	5	—	1	2	1	—	1	23	2

## OCCUPATIONS of PERSONS, MALES and FEMALES.

The Occupations of the population of this State are shown, for convenience, with those of the other States of the Australian Commonwealth on pages 272 to 295.

TABLE 9.—BIRTHPLACES of PERSONS, MALES and FEMALES, 1901.

WHERE BORN.	Persons.	Males.	Females.	WHERE BORN.	Persons.	Males.	Females.
TOTAL POPULATION ...	1,201,341	603,883	597,458	BRITISH DOMINIONS—cont.			
SPECIFIED BIRTHPLACES	1,196,185	601,033	595,152	Asiatic—cont.			
<b>BRITISH DOMINIONS.</b>				Straits Settlements—cont.			
Australia—				Straits Settlements (so stated ...	8	4	4
Victoria ...	876,003	428,823	447,180	Malay States ...	2	2	—
New South Wales ...	22,417	10,631	11,786	North Borneo ...	1	1	—
Queensland ...	3,032	1,363	1,669	Hong Kong ...	50	48	2
South Australia ...	21,929	10,720	11,209	<b>African—</b>			
Western Australia ...	1,468	673	795	British East Africa ...	1	1	—
Tasmania ...	15,363	6,871	8,492	Mauritius ...	209	135	74
Australia (undefined) ...	885	414	471	Seychelles ...	7	3	4
New Zealand and South Seas				Natal ...	50	31	19
New Zealand ...	9,020	4,404	4,616	Cape of Good Hope ...	356	167	189
New Guinea (Br.) ...	1	—	1	South Africa (so stated) ...	131	66	65
Norfolk Island* ...	4	—	4	Africa (so stated) ...	59	31	28
Fiji ...	134	58	76	Rhodesia ...	1	—	1
Tonga ...	14	10	4	Transvaal ...	13	6	7
The United Kingdom—				St. Helena ...	37	17	20
England ...	113,432	62,770	50,662	Ascension ...	1	1	—
Wales ...	3,676	2,101	1,575	West Africa (so stated) ...	3	2	1
Scotland ...	35,751	19,003	16,748	Gold Coast ...	1	1	—
Ireland ...	61,512	28,796	32,716	<b>American—</b>			
Other British Possessions—				Canada ...	995	667	328
European—				Newfoundland ...	52	38	14
Gibraltar ...	49	20	29	Bermudas ...	10	8	2
Malta ...	59	33	21	British Honduras ...	1	—	1
Cyprus ...	2	2	—	British Guiana ...	19	11	8
<b>Asiatic—</b>				West Indies ...	294	176	118
Aden ...	2	1	1	Falkland Islands ...	1	1	—
Ceylon ...	110	71	39	<b>FOREIGN COUNTRIES.</b>			
British India ...	1,784	1,319	465	European Countries (including possessions out of Europe)—			
East India (so stated) ...	32	16	16	France ...	925	633	292
British Assam and British Burma ...	13	8	5	Corsica ...	5	5	—
Straits Settlements—				Algeria ...	1	—	1
Penang ...	2	2	1	Madagascar ...	6	5	1
Malacca ...	3	3	—				
Singapore ...	39	35	4				

\* Norfolk Island is a Dependency of New South Wales.

54. VICTORIA—continued.

TABLE 9.—BIRTHPLACES of PERSONS, MALES and FEMALES, 1901—continued.

WHERE BORN.	Persons.	Males.	Females.	WHERE BORN.	Persons.	Males.	Females.
<b>FOREIGN COUNTRIES—cont.</b>				<b>FOREIGN COUNTRIES—cont.</b>			
<i>France—cont.</i>				<i>Turkey—cont.</i>			
Réunion ... ..	1	1	—	In Asia—cont.			
West Indies—				Armenia and Kurdistan	2	1	1
Martinique ... ..	2	1	1	Arabia ... ..	9	7	2
Guadeloupe ... ..	1	1	—	In Africa—			
Society Islands (Tahiti)...	1	1	—	Tripoli, &c. ... ..	3	2	1
New Caledonia ... ..	13	4	9	Montenegro ... ..	1	1	—
Belgium ... ..	123	83	40	Roumania ... ..	51	31	20
Holland (the Netherlands)...	204	165	39	American Countries—			
Sumatra ... ..	2	1	1	United States* ... ..	2,107	1,365	742
Jáva ... ..	21	10	11	Hawaii ... ..	12	4	8
Guiana (Dutch) ... ..	1	—	1	Philippine Islands ... ..	16	13	3
Curacao ... ..	1	1	—	Mexico ... ..	17	15	2
Germany ... ..	7,594	5,282	2,312	North America (so stated)	2	—	2
Heligoland... ..	14	13	1	Guatemala... ..	1	1	—
Austria-Hungary ... ..	403	337	66	Central America (so stated)	2	—	2
Bosnia ... ..	1	1	—	Cuba ... ..	1	1	—
Switzerland ... ..	903	749	154	Haiti ... ..	2	1	1
Italy (including Sicily) ... ..	1,525	1,289	236	Peru ... ..	13	7	6
Sardinia ... ..	1	1	—	Brazil ... ..	42	25	17
Spain ... ..	175	115	60	Chili ... ..	22	15	7
Canary Islands ... ..	1	—	1	Argentine Republic ... ..	9	6	3
Portugal ... ..	86	78	8	Uruguay ... ..	2	1	1
Azores ... ..	5	3	2	Paraguay ... ..	1	—	1
Goa ... ..	1	1	—	South America (so stated)	60	35	25
Madéira ... ..	11	9	2	Asiatic Countries—			
Cape Verde Islands ... ..	9	9	—	China—European Race ... ..	70	50	20
Denmark ... ..	1,020	882	138	" Asiatic Race ... ..	6,160	6,108	52
Iceland ... ..	1	1	—	Japan—European Race ... ..	21	13	8
St. Thomas ... ..	1	—	1	" Asiatic Race ... ..	55	54	1
Sweden and Norway ... ..	2,207	2,033	174	Persia ... ..	8	7	1
Russia in Europe ... ..	756	592	164	Afghanistan ... ..	8	8	—
Poland ... ..	121	48	73	Siam ... ..	3	3	—
Finland ... ..	77	73	4	Asia (so stated) ... ..	1	1	—
Greece... ..	181	171	10	African Countries—			
Ionian Islands ... ..	14	9	5	Egypt ... ..	24	16	8
Turkey—				North Africa (so stated)...	1	—	1
In Europe ... ..	40	34	6	Oceania—			
Bulgaria ... ..	1	1	—	New Hebrides ... ..	15	6	9
Crete ... ..	3	3	—	Samoa ... ..	9	4	5
Samos ... ..	1	1	—	South Sea Islands (so stated)	4	3	1
In Asia—				At Sea ... ..	1,564	782	782
Asia Minor ... ..	4	4	—	Not Stated ... ..	5,156	2,850	2,306
Syria ... ..	365	228	137				

\* Including "America" (so stated).

TABLE 10.—RELIGIONS of PERSONS, MALES and FEMALES, 1901.

NOTE.—Children whose religion was not stated are entered as of the same religion as their parents, if both the father and mother were of the one religion, or if the religion of only one parent was specified; as of the religion of the mother, when of European birth or extraction, if married to a Chinaman; and as "Protestant unspecified" when the parents were of different Protestant denominations. But in all other cases when the parents were of different religions, no assumption has been made, and the religions of the children are entered as unspecified.

RELIGIONS.	Persons.	Males.	Females.
TOTAL POPULATION ... ..	1,201,341	603,883	597,458
TOTAL SPECIFIED RELIGIONS ... ..	1,184,957	593,656	591,301
<b>CHRISTIANS.</b>			
Episcopalians—			
Church of England ... ..	424,011	214,666	209,345
Protestant (so stated)...	8,693	4,543	4,150
Presbyterians—			
Presbyterian Church of Victoria, &c.	190,725	95,562	95,163
Free Presbyterian Church of Victoria	778	381	397
Methodists—			
Wesleyan Methodist (so stated)	144,851	69,947	74,904
Primitive Methodist (so stated)	14,723	7,294	7,429
All other ... ..	20,698	10,042	10,656
Other Protestants—			
Independent (Congregationalist)	17,141	8,173	8,968
Baptist ... ..	32,649	15,196	17,453
Church of Christ, Disciple of Christ	10,682	4,980	5,702
Christian (so stated), &c. ... ..	744	366	378
Brethren, Christian Brethren	1,570	732	838
Lutheran (German Protestant)	13,935	8,338	5,597
Moravian (United Brethren)	144	74	70
Calvinistic Methodist ... ..	1,257	644	613
Society of Friends ... ..	251	143	108
Salvation Army ... ..	8,830	3,967	4,863
Unitarian ... ..	788	477	311
Miscellaneous* ... ..	3,634	1,702	1,932

\* Including 1,086 Seventh Day Adventists (436 males and 650 females); 692 Christadelphians (329 males and 363 females); 964 "Australian Church" (426 males and 538 females); 250 Protestants (undefined), 130 males and 120 females; 3 "Danish Church" (1 male and 2 females); 2 German Christians (1 male and 1 female); 2 male "German Evangelical"; 1 male "German United"; and 1 male "Swedish Church."



54. VICTORIA—continued.

TABLE 10.—RELIGIONS of PERSONS, MALES and FEMALES, 1901—continued.

RELIGIONS.	Persons.	Males.	Females.
CHRISTIANS—cont.			
Catholics—			
Roman Catholic ... ..	260,016	126,968	133,048
Catholic (so stated) ... ..	3,694	1,835	1,859
Greek Church ... ..	367	277	90
Other Christian Sects—			
Catholic Apostolic Church ... ..	460	195	265
Christian Israelite ... ..	258	141	117
New Church (Swedenborgian) ... ..	146	69	77
Spiritist, Spiritualist ... ..	913	447	466
No Denomination, no Sect (so stated) ... ..	6,113	3,865	2,248
Sundry ... ..	335	158	177
NON-CHRISTIAN RELIGIONS.			
Jew ... ..	5,907	3,051	2,856
Mohammedan ... ..	467	456	11
Buddhist ... ..	1,418	1,412	6
Hindu, Brahmin ... ..	187	185	2
Confucian ... ..	3,389	3,336	53
Deist ... ..	52	45	7
Hindu (Sikh) ... ..	8	8	—
Zoroastrian ... ..	1	1	—
Other ... ..	153	83	70
Sceptics, &c.—			
Agnostics ... ..	260	219	41
Others* ... ..	4,709	3,678	1,031
Unspecified—			
Object to state ... ..	10,827	6,997	3,830
Others ... ..	5,557	3,230	2,327

\* Including 2,454 persons (1,897 males and 557 females) of "No Religion"; also 2,042 persons (1,616 males and 426 females) entered as "Freethinker, Rationalist."

TABLE 11.—RELIGIONS of CHINESE and ABORIGINES, 1901.

RELIGIONS.	CHINESE.					ABORIGINES.				
	Persons.	Males.		Females.		Persons.	Males.		Females.	
		Full-blooded.	Half-caste.	Full-blooded.	Half-caste.		Full-blooded.	Half-caste.	Full-blooded.	Half-caste.
TOTAL ... ..	7,349	6,236	504	111	498	652	163	204	108	177
TOTAL SPECIFIED RELIGIONS ... ..	7,019	5,920	493	111	495	651	163	203	108	177
CHRISTIANS.										
Episcopalians—Church of England ... ..	856	424	215	25	192	244	54	78	43	69
" Protestant (so stated) ... ..	28	2	13	—	13	—	—	—	—	—
Presbyterians—Presbyterian Church, &c. ... ..	244	141	43	8	52	126	27	39	17	43
Methodists—Wesleyan Methodist (so stated) ... ..	521	324	90	10	97	56	6	25	2	23
" Primitive Methodist ... ..	22	4	8	—	10	2	—	—	—	2
" All others ... ..	31	7	7	—	17	13	—	6	1	6
Other Protestants—										
Independent (Congregationalist) ... ..	15	11	—	3	1	—	—	—	—	—
Baptist ... ..	12	9	1	2	—	14	2	5	2	5
Church of Christ, Disciple of Christ ... ..	36	18	8	—	10	1	—	—	—	1
Christian (so stated), &c. ... ..	31	27	—	4	—	—	—	—	—	—
Brethren, Christian Brethren ... ..	1	—	—	—	1	—	—	—	—	—
Lutheran (German Protestant) ... ..	11	11	—	—	—	10	1	6	—	3
Moravian (United Brethren) ... ..	—	—	—	—	—	100	34	18	27	21
Salvation Army ... ..	30	7	12	—	11	3	1	1	—	1
Unitarian ... ..	1	—	—	—	1	—	—	—	—	—
Miscellaneous ... ..	69	55	6	2	6	—	—	—	—	—
Catholics—										
Roman Catholic ... ..	187	24	83	—	80	14	1	9	1	3
Catholic (so stated) ... ..	3	2	—	—	1	—	—	—	—	—
No Denomination, No Sect (so stated) ... ..	168	164	2	—	2	5	4	1	—	—
NON-CHRISTIAN RELIGIONS.										
Mohammedan ... ..	1	1	—	—	—	—	—	—	—	—
Buddhist ... ..	1,345	1,341	—	4	—	—	—	—	—	—
Confucian* ... ..	3,389	3,334	2	52	1	—	—	—	—	—
Other ... ..	3	3	—	—	—	—	—	—	—	—
Sceptics, &c.† ... ..	15	11	3	1	—	63	33	15	15	—
Unspecified—										
Object to state ... ..	325	316	8	—	1	1	—	1	—	—
Others ... ..	5	—	3	—	2	—	—	—	—	—

\* Including Chinese of pure race who were originally returned as of "No Religion," "Pagan," "Chinese Church," or as "Religion not stated."

† Chiefly "No Religion." Aborigines were entered as of "No Religion," if the religion was not stated.

54. VICTORIA—continued.

TABLE 12.—DEGREES of EDUCATION among MALES and FEMALES at various ages (including Chinese and Aborigines),\* 1901.

NOTE.—Foreigners who could Read or Write only in a Foreign Language have not been regarded as Illiterate.

AGES.	MALES.					FEMALES.				
	TOTAL.	Illiterate.		Read and Write.	Education unspecified.	TOTAL.	Illiterate.		Read and Write.	Education unspecified.
		Cannot Read.	Read only.				Cannot Read.	Read only.		
ALL AGES ...	603,883	93,722	9,584	492,113	8,464	597,458	85,007	11,957	491,644	8,850
Under 3 years ...	40,488	40,488	—	—	—	39,346	39,346	—	—	—
3 ... ..	13,057	13,046	11	—	—	12,883	12,870	13	—	—
4 ... ..	13,262	13,028	234	—	—	12,950	12,684	266	—	—
5 ... ..	13,888	8,058	2,389	2,358	1,083	13,576	7,616	2,337	2,464	1,159
6 ... ..	14,121	3,836	2,824	7,003	458	13,876	3,483	2,655	7,243	495
7 ... ..	14,433	1,225	902	12,085	221	14,096	1,089	810	11,966	231
8 ... ..	14,709	452	273	13,820	164	14,211	352	206	13,489	164
9 ... ..	14,901	213	119	14,440	129	14,734	169	98	14,373	94
10 ... ..	14,559	95	47	14,329	88	14,214	95	35	13,990	94
11 ... ..	13,749	71	29	13,582	67	13,487	50	27	13,336	74
12 ... ..	13,444	62	16	13,305	61	13,170	44	14	13,044	68
13 ... ..	13,042	72	20	12,854	96	13,008	34	11	12,848	116
14 ... ..	12,595	73	18	12,404	100	12,761	48	17	12,560	136
Unspecified Children	602	31	2	61	408	376	25	6	63	282
15 ... ..	12,529	71	19	12,312	127	12,186	57	17	11,974	138
16 ... ..	12,483	91	15	12,230	147	12,470	45	19	12,248	158
17 ... ..	11,678	87	16	11,449	126	11,812	46	12	11,617	137
18 ... ..	11,231	104	19	10,987	121	11,956	28	9	11,788	131
19 ... ..	10,975	105	11	10,717	142	11,293	37	4	11,146	106
20 ... ..	10,430	95	7	10,229	99	11,634	29	6	11,506	93
21- ... ..	40,163	617	55	39,042	449	45,998	172	44	45,305	477
25- ... ..	45,469	953	65	44,063	388	52,832	210	52	52,020	550
30- ... ..	46,635	1,174	98	44,855	508	48,156	238	90	47,285	543
35- ... ..	46,723	1,080	158	45,021	464	43,390	301	118	42,452	519
40- ... ..	37,118	1,176	182	35,387	373	33,551	376	206	32,546	423
45- ... ..	24,137	953	190	22,737	257	21,810	431	292	20,735	352
50- ... ..	18,348	1,009	212	16,887	240	17,601	623	437	16,212	329
55- ... ..	15,351	910	219	14,042	180	15,157	727	586	13,550	294
60- ... ..	14,979	1,259	301	13,145	274	14,292	943	889	12,133	327
65- ... ..	16,080	1,309	430	14,071	270	13,843	1,336	1,185	10,973	349
70- ... ..	11,781	1,030	342	10,229	180	8,360	735	765	6,667	193
75- ... ..	5,733	484	192	4,950	107	4,231	405	411	3,309	106
80- ... ..	2,453	282	103	2,011	57	2,065	217	226	1,553	69
85- ... ..	603	83	35	467	18	587	83	59	417	28
90- ... ..	160	32	18	106	4	152	29	16	102	5
100 and upwards ...	12	3	3	6	—	11	4	1	6	—
Unspecified Adults ...	2,062	65	10	929	1,058	1,383	30	18	724	611

\* The CHINESE and ABOIGINES were returned as follows :—

CHINESE ... .. (All Ages).	6,740	5,063	72	918	687	609	181	14	402	12
ABOIGINES ... .. (All Ages).	367	119	8	207	33	285	94	13	170	8

## 54. VICTORIA—continued.

TABLE 13.—SICKNESS and INFIRMITY of MALES and FEMALES at various AGES, 1901.

AGES.	SICKNESS AND INFIRMITY.*		ACCIDENT.		DEAF AND DUMB.†		BLIND.‡	
	Males.	Females.	Males	Females.	Males.	Females.	Males.	Females.
TOTAL ... ..	13,047	9,528	2,142	608	212	198	645	437
Under 1 year ... ..	13	11	1	—	—	—	—	1
1 ... ..	22	18	2	2	—	1	1	—
2 ... ..	17	26	7	2	2	1	—	—
3 ... ..	27	23	2	6	2	2	1	—
4 ... ..	40	38	3	5	2	3	1	—
5 ... ..	56	62	3	7	4	4	2	—
6 ... ..	79	72	11	9	6	6	1	2
7 ... ..	80	85	11	11	8	6	4	3
8 ... ..	83	79	22	11	6	10	3	2
9 ... ..	102	108	24	13	6	5	2	2
10 ... ..	108	113	20	7	8	6	5	3
11 ... ..	84	102	24	11	7	6	2	2
12 ... ..	83	103	12	10	4	7	8	4
13 ... ..	80	107	19	7	8	8	4	2
14 ... ..	105	92	16	12	7	3	4	1
15 ... ..	93	73	31	6	1	9	2	1
16 ... ..	90	98	35	10	7	4	4	5
17 ... ..	101	88	33	7	6	5	7	5
18 ... ..	106	92	32	4	4	3	4	3
19 ... ..	108	91	30	6	1	3	4	3
20 ... ..	84	117	27	7	2	4	7	3
21 ... ..	469	393	104	20	10	16	17	10
25- ... ..	534	530	142	23	21	18	18	14
30- ... ..	693	609	156	27	18	18	15	17
35- ... ..	766	634	151	25	20	16	35	28
40- ... ..	706	563	149	20	23	14	48	22
45- ... ..	618	448	114	24	9	6	31	25
50- ... ..	620	484	88	26	9	5	37	20
55- ... ..	673	515	101	27	4	2	30	27
60- ... ..	1,046	677	144	56	2	1	47	28
65- ... ..	1,738	1,022	283	79	3	3	33	44
70- ... ..	1,631	829	179	54	2	1	31	61
75- ... ..	1,042	583	119	38	—	1	69	41
80- ... ..	632	366	33	25	—	—	47	31
85 and upwards ... ..	213	171	11	10	—	1	20	26
Unspecified ... ..	105	116	3	1	—	—	1	1

\* Including 2,627 males and 2,298 females returned as Lunatic and Idiotic. See also notes † and ‡.

† Including 1 male inmate of a lunatic asylum counted also as "Sick."

‡ Including 20 male and 9 female inmates of lunatic asylums and hospitals counted also as "Sick."

54. VICTORIA—continued.  
 TABLE 14.—INHABITED BUILDINGS.—NUMBER OF PERSONS AND ROOMS IN COMBINATION, 1901.  
 IN VICTORIA.

Rooms in each Building.	Persons in each Building.																				Total Number of—				
	1.	2.	3.	4.	5.	6.	7.	8.	9.	10.	11.	12.	13.	14.	15.	16.	17.	18.	19.	20 and upwards.	Buildings.	Families.	Rooms.	Persons.	
1	6,175	1,180	257	95	45	90	16	4	3	2	2	1	1	1	1	1	1	1	1	1	6,841	6,843	6,841	9,447	
2	4,531	2,486	1,557	1,121	800	550	315	174	102	31	11	6	1	1	1	1	1	1	1	1	11,470	11,482	11,470	30,756	
3	2,609	3,909	3,950	9,950	2,526	1,810	1,861	1,684	1,317	150	41	19	1	1	1	1	1	1	1	1	20,715	20,765	20,715	77,543	
4	3,909	9,228	10,076	7,730	6,651	6,651	4,258	3,157	2,082	802	413	188	67	24	17	4	4	4	4	4	48,689	48,689	48,689	285,404	
5	1,641	6,567	7,132	7,730	7,133	5,099	4,387	3,136	2,082	1,072	578	254	159	70	38	13	9	9	9	9	38,427	38,427	38,427	231,716	
6	943	3,416	5,099	5,144	5,099	2,769	2,401	1,863	1,281	606	500	249	124	63	26	12	9	9	9	9	20,353	20,353	20,353	118,063	
7	183	1,248	2,341	2,825	2,401	2,401	1,657	1,191	860	620	298	128	63	33	18	12	12	12	12	12	12,460	12,460	12,460	76,540	
8	70	283	601	770	770	609	629	489	369	208	176	74	35	19	12	12	12	12	12	12	4,383	4,383	4,383	29,883	
9	65	175	328	467	559	613	555	480	369	208	176	74	35	19	12	12	12	12	12	12	1,948	1,948	1,948	13,416	
10	20	59	117	163	206	258	233	200	175	119	83	39	17	10	6	6	6	6	6	6	1,932	1,932	1,932	13,416	
11	14	14	14	14	14	14	14	14	14	14	14	14	14	14	14	14	14	14	14	14	726	726	726	5,281	
12	11	11	11	11	11	11	11	11	11	11	11	11	11	11	11	11	11	11	11	11	793	793	793	5,281	
13	5	5	5	5	5	5	5	5	5	5	5	5	5	5	5	5	5	5	5	5	449	449	449	3,443	
14	10	10	10	10	10	10	10	10	10	10	10	10	10	10	10	10	10	10	10	10	368	368	368	2,708	
15	4	4	4	4	4	4	4	4	4	4	4	4	4	4	4	4	4	4	4	4	239	239	239	1,833	
16	4	4	4	4	4	4	4	4	4	4	4	4	4	4	4	4	4	4	4	4	183	183	183	1,394	
17	2	2	2	2	2	2	2	2	2	2	2	2	2	2	2	2	2	2	2	2	111	111	111	842	
18	2	2	2	2	2	2	2	2	2	2	2	2	2	2	2	2	2	2	2	2	111	111	111	842	
19	1	1	1	1	1	1	1	1	1	1	1	1	1	1	1	1	1	1	1	1	62	62	62	474	
20	5	5	5	5	5	5	5	5	5	5	5	5	5	5	5	5	5	5	5	5	609	609	609	4,531	
Over 20	5	5	5	5	5	5	5	5	5	5	5	5	5	5	5	5	5	5	5	5	3,763	3,763	3,763	28,212	
Unspecified	606	461	434	408	706	273	260	204	142	86	56	39	19	9	6	4	4	4	4	4	3,763	3,763	3,763	28,212	
Total Buildings	19,964	29,343	38,243	34,700	32,326	27,283	21,164	15,295	10,070	6,075	3,549	1,990	1,068	574	382	227	171	86	70	489	237,987	238,761	1,257,741	1,191,076*	
Total Persons	19,964	58,686	99,729	138,800	161,625	163,688	148,148	122,360	90,650	60,750	39,039	23,860	13,754	8,066	4,980	3,632	2,907	1,580	1,330	27,688	—	—	1,191,076*		

IN MELBOURNE AND SUBURBS (Board of Works District).																								
1.	2.	3.	4.	5.	6.	7.	8.	9.	10.	11.	12.	13.	14.	15.	16.	17.	18.	19.	20 and upwards.	Buildings.	Families.	Rooms.	Persons.	
1	298	466	237	141	69	1	16	8	—	—	—	—	—	—	—	—	—	—	—	—	304	304	304	404
2	466	2,400	2,344	1,884	1,408	81	468	241	124	33	12	6	2	2	2	2	2	2	2	2	1,379	1,381	1,379	3,282
3	957	4,100	4,786	4,375	3,794	2,001	1,991	1,250	842	272	174	42	7	6	6	6	6	6	6	6	10,846	10,871	10,846	39,765
4	458	2,352	2,681	2,493	2,262	1,584	1,384	1,103	693	342	221	86	20	11	3	3	3	3	3	3	26,534	26,584	26,534	114,278
5	249	1,656	2,051	2,493	2,492	1,682	1,491	1,103	693	400	221	86	20	11	3	3	3	3	3	3	19,649	19,729	19,649	95,724
6	97	1,609	1,686	1,263	1,316	1,182	941	677	491	205	147	69	25	10	3	3	3	3	3	3	14,809	14,897	14,809	78,178
7	57	773	696	561	599	538	345	288	217	120	57	28	14	10	3	3	3	3	3	3	6,154	6,212	6,154	46,568
8	24	465	333	266	269	230	145	110	72	39	22	11	4	2	2	2	2	2	2	2	2,756	2,779	2,756	31,576
9	26	67	180	106	106	93	59	39	22	11	7	4	2	2	2	2	2	2	2	2	2,000	2,015	2,000	13,141
10	10	22	48	26	26	22	15	9	5	4	2	1	1	1	1	1	1	1	1	1	912	921	912	6,339
11	4	8	16	8	8	8	5	4	3	2	1	1	1	1	1	1	1	1	1	1	816	819	816	6,116
12	4	8	16	8	8	8	5	4	3	2	1	1	1	1	1	1	1	1	1	1	961	963	961	5,060
13	3	6	12	6	6	6	4	3	2	1	1	1	1	1	1	1	1	1	1	1	324	324	324	2,626
14	3	6	12	6	6	6	4	3	2	1	1	1	1	1	1	1	1	1	1	1	178	179	178	1,435
15	3	6	12	6	6	6	4	3	2	1	1	1	1	1	1	1	1	1	1	1	145	145	145	1,311
16	3	6	12	6	6	6	4	3	2	1	1	1	1	1	1	1	1	1	1	1	185	185	185	1,311
17	2	4	8	4	4	4	3	2	1	1	1	1	1	1	1	1	1	1	1	1	78	78	78	639
18	2	4	8	4	4	4	3	2	1	1	1	1	1	1	1	1	1	1	1	1	33	33	33	288
19	—	—	—	—	—	—	—	—	—	—	—	—	—	—	—	—	—	—	—	—	78	78	78	639
20	—	—	—	—	—	—	—	—	—	—	—	—	—	—	—	—	—	—	—	—	91	91	91	744
Over 20	80	149	162	163	120	82	61	44	30	15	10	14	11	4	2	2	2	2	2	2	931	937	931	7,000
Unspecified	—	—	—	—	—	—	—	—	—	—	—	—	—	—	—	—	—	—	—	—	1,006	1,009	1,006	7,000
Total Buildings	3,694	11,986	14,992	15,873	14,333	11,784	8,684	5,976	3,568	2,008	1,143	562	310	165	95	58	37	30	22	201	95,446	95,949	526,569	483,382†
Total Persons	3,694	28,972	44,976	63,492	71,665	70,704	60,768	47,328	32,022	20,080	12,873	6,744	4,030	2,310	1,425	848	629	540	418	15,144	—	—	483,382†	

\* In addition to this number, 7,984 persons were living in tents or camping out, and 2,261 were on board ships and vessels.  
 † In addition to this number, 186 persons were living in tents or camping out.

## 55. QUEENSLAND.

TABLE 1.—AREA ; HOUSES and POPULATION, 1901.

AREA IN SQUARE MILES.	HOUSES.		POPULATION.*		
	Occupied.	Unoccupied.	Persons.	Males.	Females.
668,497	98,737†	1,670	503,266	280,092	223,174

\* Including 4,049 persons (3,837 males and 212 females) on board the shipping, 8,783 male and 530 female Chinese (of whom 355 males and 371 females were half-castes, 1,533 half-caste aborigines (773 males and 760 females), and 5,137 full-blooded aborigines (3,089 males and 2,048 females); but excluding an estimated number of 20,000 nomadic Aborigines.

† Including 9,609 tents, 263 "drays," and 2,683 "other dwellings," but exclusive of 203 ships and boats. The definition of a "dwelling" in Queensland is "any house, building, booth, tent, hut, or erection under which any person usually sleeps, and any ship or vessel in any port or harbour of the State."

TABLE 2.—HOUSES and POPULATION at each CENSUS, 1861 to 1901 (excluding full-blooded and nomadic ABORIGINES).

DATE OF CENSUS.	HOUSES.*		POPULATION.		
	Occupied.	Unoccupied.	Persons.	Males.	Females.
1861—8th April ... ..	6,158	324	30,059	18,121	11,938
1864—1st January ... ..	12,134	678	61,467	37,425	24,042
1868—3rd March ... ..	24,839	2,039	99,901	60,746	39,155
1871—1st September ... ..	26,931	1,378	120,104	71,767	48,337
1876—1st May ... ..	36,554	862	173,288	105,009	68,274
1881—4th April ... ..	45,116	1,788	213,525	125,325	88,200
1886—1st May ... ..	63,694	2,263	322,853	190,344	132,509
1891—6th April ... ..	78,429	2,224	393,718	223,779	169,939
1901—1st April ... ..	98,940	1,670	498,129	277,003	221,126

\* See definition in Note †, Table 1.

TABLE 3.—HOUSES, 1901, and POPULATION, 1891 and 1901, in the CHIEF TOWNS.

CHIEF TOWNS.	HOUSES, 1901.*		POPULATION.			
			1891.	1901.		
	Occupied.	Unoccupied.	Persons.	Persons.	Males.	Females.
Brisbane (including South Brisbane) ... ..	9,649	98	49,222	54,434	26,971	27,463
Rockhampton (including North Rockhampton) ... ..	3,203	107	13,380	18,326	9,095	9,231
Townsville ... ..	2,176	28	8,564	12,717	6,973	5,744
Gympie ... ..	2,221	11	8,449	11,959	6,025	5,934
Maryborough ... ..	1,891	16	9,700	10,159	5,121	5,038
Toowoomba ... ..	1,787	15	7,007	9,137	4,355	4,782
Ipswich ... ..	1,569	3	7,625	8,637	4,128	4,509
Mount Morgan ... ..	1,233	73	3,514	6,280	3,340	2,940
Charters Towers ... ..	996	42	4,597	5,523	2,897	2,626
Bundaberg ... ..	948	22	3,982	5,200	2,662	2,538
Mackay ... ..	777	44	3,597	4,091	2,141	1,950
Warwick ... ..	699	17	3,402	3,836	1,859	1,977
Cairns ... ..	696	3	2,460	3,557	2,264	1,293

\* Not including ships.

55. QUEENSLAND—continued.

TABLE 4.—ESTIMATED POPULATION, MARRIAGES, BIRTHS and DEATHS, 1879 to 1903.

YEAR.	NUMBERS.				PROPORTION PER 1,000 OF THE POPULATION.		
	Estimated Mean Population.	Persons Married.	Births. Exclusive of Still-born.	Deaths.	Persons Married.	Births.	Deaths.
1879	214,180	3,208	7,870	3,207	15.0	36.7	15.0
1880	221,964	3,094	8,196	3,017	13.9	36.9	13.6
1881	221,011	3,406	8,220	3,320	15.4	37.2	15.0
1882	237,611	4,068	8,518	4,274	17.1	35.8	18.0
1883	267,865	4,784	9,890	5,041	17.9	36.9	18.8
1884	298,694	5,322	10,679	6,861	17.8	35.7	23.0
1885	318,415	5,684	11,672	6,235	17.9	36.7	19.6
1886	332,510	5,570	12,582	5,575	16.8	37.8	16.8
1887	354,777	5,828	13,513	5,166	16.4	38.1	14.6
1888	377,201	6,508	14,247	5,529	17.3	37.8	14.7
1889	397,061	6,246	14,401	6,132	15.7	36.3	15.4
1890	414,716	6,390	15,407	5,638	15.4	37.2	13.6
1891	404,772	5,810	14,715	5,170	14.3	36.4	12.8
1892	415,813	5,548	14,903	5,266	13.3	36.8	12.7
1893	426,798	5,048	14,394	5,695	11.8	33.7	13.3
1894	438,727	5,004	13,977	5,298	11.4	31.9	12.1
1895	452,852	5,642	14,874	5,152	12.6	32.8	11.4
1896	466,364	5,646	14,017	5,645	12.1	30.1	12.1
1897	478,440	5,788	14,313	5,423	12.1	29.9	11.3
1898	492,602	5,944	13,933	6,243	12.1	28.3	12.7
1899	508,864	6,893	13,899	6,144	13.6	27.3	12.1
1900	490,325	6,742	14,801	5,747	13.8	30.2	11.7
1901	505,695	6,682	14,303	6,007	13.2	28.3	11.9
1902	513,612	6,486	14,216	6,204	12.6	27.7	12.1
1903	512,690	5,866	12,621	6,346	11.4	24.6	12.4

TABLE 5.—AGES of PERSONS, MALES and FEMALES, distinguishing ABORIGINES,\* 1901.

AGES.	TOTAL POPULATION.*			POPULATION (exclusive of Aborigines — full - blooded and half-caste).			ABORIGINES—full-blooded and half-caste.*		
	Persons.	Males.	Females.	Persons.	Males.	Females.	Persons.	Males.	Females.
ALL AGES ...	503,266	280,092	223,174	496,596	276,230	220,366	6,670	3,862	2,808
Under 1 year ...	13,004	6,606	6,398	12,867	6,544	6,323	137	62	75
1 ...	12,383	6,195	6,188	12,295	6,147	6,148	88	48	40
2 ...	12,181	6,224	5,957	12,042	6,154	5,888	139	70	69
3 ...	12,720	6,407	6,313	12,584	6,344	6,240	136	63	73
4 ...	12,338	6,194	6,144	12,206	6,118	6,088	132	76	56
Under 5 years ...	62,626	31,626	31,000	61,994	31,307	30,687	632	319	313
5- ...	63,537	32,264	31,273	62,855	31,908	30,947	682	356	326
10- ...	36,225	18,312	17,913	35,781	18,049	17,732	444	263	181
13 ...	11,184	5,629	5,555	11,061	5,559	5,502	123	70	53
14 ...	10,893	5,498	5,395	10,720	5,397	5,323	173	101	72
15- ...	47,279	24,148	23,131	46,476	23,684	22,792	803	464	339
20 ...	9,506	5,002	4,504	9,198	4,830	4,368	308	172	136
21- ...	37,281	20,195	17,086	36,578	19,760	16,818	703	435	268
25- ...	42,661	24,102	18,559	41,918	23,634	18,284	743	468	275
30- ...	39,148	22,935	16,213	38,597	22,639	16,958	551	296	265
35- ...	36,166	22,303	13,863	35,788	22,083	13,705	378	220	158
40- ...	29,423	18,562	10,861	29,129	18,419	10,710	294	143	151
45- ...	20,603	13,155	7,448	20,448	13,046	7,402	155	109	46
50- ...	16,374	10,274	6,100	16,229	10,187	6,042	145	87	58
55- ...	12,949	8,008	4,941	12,899	7,981	4,918	50	27	23
60- ...	10,800	6,825	3,975	10,740	6,783	3,957	60	42	18
65- ...	6,556	4,142	2,414	6,531	4,131	2,400	25	11	14
70- ...	3,623	2,237	1,386	3,612	2,230	1,382	11	7	4
75- ...	1,664	959	705	1,664	959	705	—	—	—
80- ...	797	464	343	796	453	343	1	1	—
85- ...	201	107	94	201	107	94	—	—	—
90- ...	51	27	24	51	27	24	—	—	—
95 and upwards ...	18	9	9	18	9	9	—	—	—
Not stated ...	3,701	3,319	382	3,312	3,048	264	389	271	118

\* Exclusive of the nomadic Aborigines.

55. QUEENSLAND—*continued*

TABLE 6.—CONDITION as to MARRIAGE and AGES of MALES and FEMALES (including Aborigines),\* 1901.

AGES.	NEVER MARRIED.		MARRIED.		WIDOWED.		DIVORCED.		NOT STATED.	
	Males.	Females.	Males.	Females.	Males.	Females.	Males.	Females.	Males.	Females.
ALL AGES ...	199,844	140,431	72,802	72,279	6,879	10,309	101	44	466	111
Under 15 years ... (including children, age not specified).	93,336	91,150	—	—	—	—	—	—	—	—
15- ...	24,104	22,240	38	873	3	9	—	—	3	9
20 ...	4,907	3,649	91	847	2	3	—	1	2	4
21- ...	18,094	10,735	2,057	6,278	19	61	1	3	24	9
25- ...	16,398	6,558	7,516	11,708	139	275	6	11	43	7
30- ...	11,441	2,658	11,156	13,006	265	538	19	10	54	1
35- ...	8,375	1,343	13,384	11,737	481	776	18	3	45	4
40- ...	6,539	797	11,319	9,168	629	885	26	6	49	5
45- ...	4,447	389	7,975	6,045	700	1,007	6	5	27	2
50- ...	3,458	294	6,015	4,538	770	1,261	5	3	26	4
55- ...	2,137	174	5,013	3,464	833	1,297	7	2	18	4
60- ...	2,774	221	6,332	3,622	1,826	2,540	10	—	25	6
70- ...	694	54	1,559	754	929	1,273	2	—	12	10
80- ...	112	11	207	88	238	337	1	—	3	1
90 and upwards ...	4	2	11	1	21	30	—	—	—	—
Unspecified Adults	3,024	156	129	150	24	17	—	—	135	45

\* Exclusive of the nomadic Aborigines.

NOTE.—Of the 8,783 male Chinese, 258 were returned as Married and 35 as Widowed; and of the 530 female Chinese, 98 were returned as Married and 7 as Widowed.

TABLE 7.—CONDITION as to MARRIAGE and AGES of ABORIGINES,\* 1901.

AGES.	TOTAL.		NEVER MARRIED.		MARRIED.		WIDOWED.		NOT STATED.	
	Males.	Females.	Males.	Females.	Males.	Females.	Males.	Females.	Males.	Females.
ALL AGES ...	3,862	2,808	3,205	1,907	589	810	67	91	1	—
Under 15 years† ...	1,111	948	1,111	948	—	—	—	—	—	—
15- ...	464	339	458	269	6	69	—	1	—	—
20 ...	172	136	159	77	13	59	—	—	—	—
21- ...	435	268	363	141	69	122	3	5	—	—
25- ...	468	275	353	105	112	162	3	8	—	—
30- ...	296	255	189	105	105	145	2	5	—	—
35- ...	220	158	119	65	93	84	8	9	—	—
40- ...	143	151	78	59	62	76	3	16	—	—
45- ...	109	46	51	20	42	21	16	5	—	—
50- ...	87	58	55	16	24	26	8	16	—	—
55- ...	27	23	8	5	16	10	3	8	—	—
60- ...	53	32	24	19	19	2	10	11	—	—
70- ...	7	4	2	2	2	—	3	2	—	—
80 and upwards ...	1	—	1	—	—	—	—	—	—	—
Unspecified Adults	269	115	234	76	26	34	8	5	1	—

\* Exclusive of the nomadic Aborigines.

† Including 2 male and 3 female children, age not specified.

## OCCUPATIONS of PERSONS, MALES and FEMALES.

The Occupations of the population of this State are shown, for convenience, with those of the other States of the Australian Commonwealth on pages 272 to 295.

TABLE 8.—BIRTHPLACES of PERSONS, MALES and FEMALES (including Aborigines),\* 1901.

WHERE BORN.	Persons.	Males.	Females.	WHERE BORN.	Persons.	Males.	Females.
TOTAL ...	503,266	280,092	223,174				
BRITISH EMPIRE.				BRITISH EMPIRE— <i>cont.</i>			
Australasia—				Other British Possessions.			
Queensland ...	282,861	142,283	140,578	Gibraltar ...	21	13	8
New South Wales ...	24,860	15,017	9,843	Malta ...	55	35	20
Norfolk Island ...	8	4	4	Cyprus ...	1	1	—
Victoria ...	10,272	6,721	3,551	Asia—			
South Australia ...	2,384	1,528	856	India† ...	1,288	1,117	171
Western Australia ...	199	106	93	Ceylon ...	183	162	21
Tasmania ...	1,308	838	470	Aden ...	7	7	—
New Zealand ...	1,571	982	589	Assam ...	1	—	1
Fiji ...	60	34	26	Burma ...	5	4	1
New Guinea ...	2	1	1	Straits Settlements ...	171	162	9
Australasia (part not stated)	19	13	6	Other or Unspecified Asiatic Colonies ...	9	7	2
Aborigines ...	6,670	3,862	2,808				
United Kingdom—							
England and Wales ...	68,589	40,257	28,332				
Scotland ...	19,934	11,745	8,189				
Ireland ...	37,636	19,376	18,260				

\* Exclusive of the nomadic Aborigines.

† Including 455 persons (293 males and 162 females) born of White Parents.

55. QUEENSLAND—continued.

TABLE 8.—BIRTHPLACES of PERSONS, MALES and FEMALES (including Aborigines), 1901—continued.

WHERE BORN.	Persons.	Males.	Females.	WHERE BORN.	Persons.	Males.	Females.
<b>BRITISH EMPIRE—cont.</b>				<b>FOREIGN COUNTRIES—cont.</b>			
<b>Other British Possessions—cont.</b>				<b>FOREIGN COUNTRIES—cont.</b>			
<b>Africa—</b>				<b>Europe—cont.</b>			
Cape of Good Hope ... ..	42	27	15	Poland ... ..	110	74	36
Natal ... ..	15	9	6	Romania ... ..	2	2	—
Transvaal ... ..	1	—	1	Switzerland ... ..	441	321	120
Sierra Leone ... ..	2	1	1	Bohemia ... ..	11	8	3
Mauritius ... ..	101	69	32	Bavaria ... ..	3	3	—
Zanzibar ... ..	2	2	—	Turkey in Europe ... ..	29	21	8
South Africa ... ..	127	80	47	Other Countries in Europe ...	2	2	—
Other African Colonies ... ..	11	6	5	<b>Asia—</b>			
<b>America—</b>				China ... ..	8,472	8,366	106
Canada ... ..	428	346	82	Japan ... ..	2,257	2,113	144
Newfoundland ... ..	17	16	1	Turkey in Asia ... ..	74	54	20
British Honduras ... ..	4	2	2	Malay Peninsula and Archi-			
British Guiana ... ..	13	11	2	pelago ... ..	659	637	22
West Indies ... ..	156	117	39	Philippine Islands ... ..	218	217	1
Other or Unspecified Ameri-				Manilla... ..	139	139	—
can Colonies ... ..	15	12	3	Syria ... ..	337	252	85
Other British Possessions ...	1	1	—	Other Countries in Asia ...	55	52	3
<b>FOREIGN COUNTRIES.</b>				<b>Africa—</b>			
<b>Europe—</b>				Egypt ... ..	16	14	2
France ... ..	366	281	85	Other parts of Africa ... ..	39	29	10
Germany ... ..	13,163	7,668	5,495	<b>America—</b>			
Italy ... ..	847	710	137	United States ... ..	926	670	256
Austria ... ..	222	182	40	Other States in America ...	143	105	38
Belgium ... ..	35	28	7	Pacific Islands ... ..	8,811	8,410	401
Denmark ... ..	3,160	2,104	1,056	<b>BORN AT SEA—</b>			
Sweden and Norway... ..	2,142	1,634	508	British Subjects ... ..	619	328	291
Netherlands ... ..	62	51	11	Foreign Subjects ... ..	15	8	7
Russia ... ..	147	108	39	<b>BIRTHPLACE NOT STATED—</b>			
Spain ... ..	34	28	6	British Subjects ... ..	7	5	2
Portugal ... ..	33	33	—	Foreign Subjects ... ..	323	218	105
Finland ... ..	197	152	45				
Greece ... ..	94	87	7				
Hungary ... ..	7	4	3				

TABLE 9.—RELIGIONS of PERSONS, MALES and FEMALES (including Aborigines),\* 1901.

RELIGIONS.	Persons.	Males.	Females.	RELIGIONS.	Persons.	Males.	Females.
<b>TOTAL</b> ... ..	503,266	280,092	223,174	Welsh Church ... ..	147	101	46
<b>CHRISTIAN RELIGION.</b>				Christadelphian ... ..	673	351	322
Church of England ... ..	185,023	101,468	83,555	Undenominational ... ..	1,233	886	347
Roman Catholic ... ..	120,663	63,345	57,318	Christian—Undefined ... ..	216	171	45
Presbyterian ... ..	57,615	31,463	26,152	Christian Brethren ... ..	625	303	322
Methodist ... ..	9,922	5,070	4,852	Church of Christ ... ..	1,784	924	860
Wesleyan ... ..	29,791	15,499	14,292	Greek Catholic ... ..	30	19	11
Primitive Methodist ... ..	6,575	3,384	3,191	Orthodox Greek Church... ..	20	20	—
United Methodist... ..	268	137	131	Greek Church ... ..	71	65	6
Unitarian ... ..	212	142	70	Seventh Day Adventist ... ..	472	197	275
Arian ... ..	1	1	—	Mormon ... ..	118	58	60
Congregational and Independent	9,763	4,810	4,953	Other Christians ... ..	815	450	365
Baptist ... ..	12,252	6,177	6,075	<b>NON-CHRISTIAN RELIGIONS.</b>			
Lutheran ... ..	25,505	14,120	11,385	Hebrew ... ..	733	416	317
Swedenborgian ... ..	34	23	11	Mohammedan and Pagan ... ..	19,128	17,403	1,725
New Church ... ..	104	53	51	Buddhist ... ..	1,750	1,677	73
New Jerusalem ... ..	68	35	33	Hindu ... ..	65	65	—
Church of Norway ... ..	2	2	—	Brahmin ... ..	40	40	—
Scandinavian ... ..	2	2	—	Deist ... ..	21	19	2
Danish Church ... ..	9	5	4	Sikh ... ..	17	17	—
Evangelical Lutheran ... ..	1	1	—	Agnostic ... ..	193	168	25
German Apostolic ... ..	11	5	6	Other Non-Christian Religions...	183	116	67
Church ... ..	22	11	11	<b>NO RELIGION.</b>			
Evangelical ... ..	1	1	—	Freethinker ... ..	1,963	1,717	246
Protestant ... ..	3	2	1	Atheist ... ..	67	59	8
Salvation Army ... ..	5,540	2,758	2,782	No Religion ... ..	630	498	132
Apostolic ... ..	563	278	285	Others ... ..	75	55	20
Catholic and Apostolic ... ..	379	211	168	Indefinite†... ..	16	7	9
Plymouth Brethren ... ..	574	286	288	Unspecified ... ..	945	679	266
Brethren ... ..	377	168	209	Object to state ... ..	4,790	3,424	1,366
Protestant—Undefined ... ..	989	634	355				
Catholic—Undefined ... ..	13	5	8				
Quaker, Society of Friends ...	164	91	73				

\* The 6,670 Aborigines were returned under the following headings :—

Persons.	Males.	Females.	Persons.	Males.	Females.		
Church of England ... ..	945	529	416	Congregational and Independent	1,463	734	729
Roman Catholic ... ..	271	105	166	Baptist ... ..	7	3	4
Presbyterian ... ..	173	103	70	Lutheran ... ..	35	17	18
Methodist ... ..	9	2	7	Salvation Army ... ..	28	10	18
Wesleyan ... ..	12	3	9	Other Christians ... ..	199	100	99
Primitive Methodist ... ..	6	2	4	Mohammedan and Pagan ...	3,522	2,254	1,268

These numbers are exclusive of the nomadic Aborigines.

† The Indefinite comprise "Exclusive Brethren," 2 males and 5 females; "Faith of God," 3 males and 4 females "Fatalist," 1 male; "Home Service," 1 male.



## 55. QUEENSLAND—continued.

TABLE 10.—DEGREES of EDUCATION and AGES of MALES and FEMALES (including Aborigines)\*, 1901.

NOTE.—The Chinese, Pacific Islanders, &amp;c., unable to read English are included in the Table as "Unable to Read."

AGES.	ABLE TO READ AND WRITE.		ABLE TO READ ONLY.		UNABLE TO READ.		DEGREE OF EDUCATION NOT SPECIFIED.	
	Males.	Females.	Males.	Females.	Males.	Females.	Males.	Females.
ALL AGES ...	204,866.	170,280	5,827	5,874	68,452	46,447	947	573
Under 1 year ...	—	—	—	—	6,606	6,398	—	—
1 ...	—	—	—	—	6,195	6,188	—	—
2 ...	—	—	—	—	6,224	5,957	—	—
3 ...	—	—	2	—	6,405	6,313	—	—
4 ...	—	1	87	95	6,107	6,048	—	—
Under 5 years ...	—	1	89	95	31,537	30,904	—	—
5- ...	19,743	19,592	2,943	2,732	9,563	8,934	15	15
10- ...	28,495	28,156	201	160	726	532	17	15
15- ...	22,708	22,662	124	49	1,292	401	24	19
20 ...	4,139	4,302	29	18	825	180	9	4
21- ...	17,397	16,499	116	59	2,653	504	29	24
25- ...	19,841	17,860	246	87	3,954	579	61	33
30- ...	19,416	15,413	242	137	3,176	595	101	68
35- ...	19,346	13,008	240	209	2,600	591	117	55
40- ...	15,534	9,850	247	282	2,670	674	111	55
45- ...	10,758	6,650	232	315	2,084	437	81	46
50- ...	8,245	5,235	207	360	1,753	450	69	55
55- ...	6,790	4,114	210	372	946	412	62	43
60- ...	5,691	3,134	254	396	815	427	65	18
65- ...	3,460	1,830	188	294	467	264	27	26
70- ...	1,846.	1,034	104	168	261	169.	26	15
75- ...	801.	522	44	77	101	92.	13	14
80- ...	444	312	32	53	80	63.	5	9
90 and upwards ...	24	23	4	1	8	9	—	—
Not specified—								
Adults ...	188.	76	75	9	2,937	225	112	58
Minors ...	—	7	—	1	4	5	3	1

\* Exclusive of the nomadic Aborigines; the 6,670 Aborigines who were enumerated were returned as follows:—

	Males.	Females.
Able to read and write ...	518	474
Able to read only ...	92	71
Unable to read, or unspecified ...	3,252	2,263

TABLE 11.—PERSONS returned as suffering from SICKNESS or ACCIDENT, distinguishing those in PUBLIC HOSPITALS, and PERSONS returned as DEAF and DUMB or BLIND, 1901.\*

	SICKNESS.			ACCIDENT.			Deaf and Dumb.	Blind.
	Total.	In Public Hospitals.	Others.	Total.	In Public Hospitals.	Others.		
Persons ...	4,141	1,088	3,053	484	109	375	249	209
Males ...	2,622	738	1,884	418	101	317	154	95
Females ...	1,519	350	1,169	66	8	58	95	114

\* See note (x) page 70.

## 56. SOUTH AUSTRALIA (including the Northern Territory).

TABLE 1.—AREA; HOUSES and POPULATION, 1901.

AREA IN SQUARE MILES.	HOUSES. <sup>a</sup>			TOTAL POPULATION <sup>b</sup> (including Chinese and Aborigines).			ABORIGINES (full-blooded and half-caste). <sup>c</sup>			CHINESE (full-blooded and half-caste). <sup>d</sup>		
	Occu- pied.	Unoccu- pied.	In course of erection.	Persons.	Males.	Females.	Persons.	Males.	Females.	Persons.	Males.	Females.
903,690	69,856	5,640	358	389,727	198,847	190,880	27,123	14,425	12,698	3,455	3,280	175

<sup>a</sup> Including 45,136 built of stone, 13,479 of brick, 2,664 of concrete, 2,787 of iron, 9,471 of wood, 1,564 of canvas, and 753 of unspecified materials.<sup>b</sup> Including the Shipping population, 4,507 persons (4,014 males and 493 females).<sup>c</sup> Including 690 half-castes (349 males and 341 females).<sup>d</sup> Including 96 half-castes (48 males and 48 females).

56. SOUTH AUSTRALIA—continued.

TABLE 2.—POPULATION (exclusive of Aborigines) at each CENSUS, 1844 to 1901.

DATE OF CENSUS.	Persons.	Males.	Females.
1844—February 26th ... ..	17,366	9,526	7,840
1846—February 26th ... ..	22,390	12,670	9,720
1851—January 1st ... ..	63,700	35,302	28,398
1855—March 31st ... ..	85,821	43,720	42,101
1861—April 8th ... ..	126,830	65,048	61,782
1866—March 26th ... ..	163,452	85,334	78,118
1871—April 3rd ... ..	185,626	95,408	90,218
1876—March 27th ... ..	213,271	110,491	102,780
1881—April 4th ... ..	279,865	149,530	130,335
1891—April 6th ... ..	320,431	166,801	153,630
1901—April 1st ... ..	362,604	184,422	178,182

TABLE 3.—HOUSES, 1901, and POPULATION (exclusive of Shipping and Aborigines), 1891 and 1901, in the LARGEST TOWNS.

CORPORATIONS.	HOUSES, 1901.			POPULATION.			
	Occupied.	Unoccupied.	In course of erection.	1891.	1901.		
				Persons.	Persons.	Males.	Females.
Corporation of—							
Adelaide† ... ..	7,672	572	16	37,837	39,240	18,377	20,863
Port Adelaide* ... ..	4,011	375	26	5,005	20,089	9,670	10,419
Unley ... ..	3,590	190	58	11,429	18,152	8,403	9,749
Kensington and Norwood ... ..	2,578	176	8	11,747	12,568	5,660	6,908
Hindmarsh ... ..	2,016	108	11	8,042	10,011	4,927	5,084
Port Pirie ... ..	1,452	28	12	4,006	7,983	4,381	3,602
St. Peters* ... ..	1,492	81	13	5,740	7,611	3,431	4,180
Thebarton* ... ..	1,052	70	15	3,827	5,904	2,671	2,633
Glenelg* ... ..	749	59	1	3,650	3,949	1,731	2,218
Mount Gambier ... ..	583	8	8	2,655	3,162	1,477	1,685

\* Since 1891 the boundaries of these towns have been altered. To Port Adelaide have been added the Corporate Town of Semaphore, and the District Councils of Queenstown and Alberton, and Rosewater, with populations in 1891 of 7,159, 2,632 and 2,344 respectively. In the case of the remainder the alterations have probably affected the populations but slightly.

† The population of the City of Adelaide and suburbs (within a radius of ten miles of the General Post Office) was in 1891, 133,252 persons (63,877 males and 69,375 females), and in 1901 was 162,261 persons (76,689 males and 85,572 females).

TABLE 4.—ESTIMATED POPULATION, MARRIAGES, BIRTHS and DEATHS, 1879 to 1903.\*

YEAR.	NUMBERS.				PROPORTION PER 1,000 OF THE POPULATION.		
	Estimated Mean Population (exclusive of Aborigines).	Persons Married.	Births. Exclusive of Still-born.	Deaths.	Persons Married.	Births.	Deaths.
1879 ... ..	244,281	4,476	9,902	3,580	18·3	40·5	14·7
1880 ... ..	253,557	4,582	10,262	3,912	18·1	40·5	15·4
1881 ... ..	277,670	4,616	10,708	4,012	17·3	38·6	14·5
1882 ... ..	285,115	5,060	10,844	4,393	17·7	38·0	15·4
1883 ... ..	293,937	5,078	11,173	4,435	17·3	38·0	15·1
1884 ... ..	303,426	5,110	11,847	4,789	16·8	39·0	15·8
1885 ... ..	308,648	4,894	12,046	3,987	15·9	39·0	12·9
1886 ... ..	303,561	3,952	11,177	4,234	13·0	36·8	14·0
1887 ... ..	305,247	3,954	10,831	3,944	13·0	35·5	12·9
1888 ... ..	305,510	4,168	10,510	3,759	13·6	34·4	12·3
1889 ... ..	308,078	4,124	10,318	3,501	13·4	33·5	11·4
1890 ... ..	311,500	4,470	10,364	3,923	14·3	33·3	12·6
1891 ... ..	316,560	4,630	10,737	4,211	14·6	33·9	13·3
1892 ... ..	323,746	4,238	10,544	3,711	13·1	32·6	11·5
1893 ... ..	333,852	4,220	10,683	4,520	12·6	32·0	13·5
1894 ... ..	339,907	4,188	10,476	4,001	12·3	30·8	11·8
1895 ... ..	343,381	4,096	10,537	3,921	11·9	30·7	11·4
1896 ... ..	344,810	4,366	10,012	4,038	12·7	29·0	11·7
1897 ... ..	344,313	3,898	9,535	3,973	11·3	27·7	11·5
1898 ... ..	346,854	4,428	8,945	4,675	12·8	25·8	13·5
1899 ... ..	351,658	4,530	9,397	4,406	12·9	26·7	12·5
1900 ... ..	354,268	4,610	9,143	3,774	13·0	25·8	10·7
1901 ... ..	357,556	4,608	9,079	3,974	12·9	25·4	11·1
1902 ... ..	359,968	4,752	8,927	4,236	13·2	24·8	11·8
1903 ... ..	361,724	4,520	8,475	3,872	12·5	23·4	10·7

\* The figures for the Northern Territory are not included in this Table.

56. SOUTH AUSTRALIA—continued.

TABLE 5.—PERSONS, MALES and FEMALES, at each YEAR of AGE, 1901 (exclusive of Aborigines).\*

AGES.		Persons.	Males.	Females.	AGES.		Persons.	Males.	Females.				
ALL AGES	...	362,604	184,422	178,182	50	...	3,514	1,969	1,545				
	...				51	...	2,185	1,236	949				
	...				52	...	2,441	1,336	1,105				
	...				53	...	2,055	1,088	967				
	...				54	...	2,145	1,138	1,007				
Under 1 year...	...	8,196	4,188	4,008	50 and under 55			12,340	6,767	5,573			
	1				...	7,843	3,951	3,892	55	2,134	1,149	985	
	2				...	7,870	3,979	3,891		56	2,305	1,254	1,051
	3				...	7,865	3,964	3,901		57	1,778	949	829
	4				...	8,303	4,178	4,125		58	1,915	1,027	888
...	59	1,749	957	792									
Under 5	...	40,077	20,260	19,817	55 and under 60			9,881	5,336	4,545			
	5				...	8,725	4,416	4,309	60	2,357	1,217	1,140	
	6				...	9,092	4,655	4,437		61	1,333	708	625
	7				...	9,146	4,546	4,600		62	1,412	685	727
	8				...	8,982	4,451	4,531		63	1,459	688	771
9	...	9,423	4,688	4,735	64	1,457	694	763					
5 and under 10	...	45,368	22,756	22,612	60 and under 65			8,018	3,992	4,026			
	10				...	9,067	4,603	4,464	65	1,421	708	713	
	11				...	8,788	4,420	4,368		66	1,303	592	711
	12				...	8,811	4,476	4,335		67	1,198	578	620
	13				...	8,569	4,403	4,166		68	1,069	526	543
14	...	8,557	4,291	4,266	69	932	468	464					
10 and under 15	...	43,792	22,193	21,599	65 and under 70			5,923	2,872	3,051			
	15				...	8,523	4,310	4,213	70	1,301	604	697	
	16				...	8,540	4,238	4,302		71	777	423	354
	17				...	8,116	4,013	4,103		72	901	455	446
	18				...	7,648	3,833	3,815		73	832	431	401
19	...	7,342	3,613	3,729	74	751	369	382					
15 and under 20	...	40,169	20,007	20,162	70 and under 75			4,562	2,282	2,280			
	20				...	7,345	3,618	3,727	75	712	352	360	
	21				...	7,485	3,748	3,737		76	578	288	290
	22				...	6,658	3,254	3,404		77	488	260	228
	23				...	6,534	3,092	3,442		78	427	208	219
24	...	6,159	2,929	3,230	79	347	182	165					
20 and under 25	...	34,181	16,641	17,540	75 and under 80			2,552	1,290	1,262			
	25				...	5,936	2,888	3,048	80	393	208	185	
	26				...	5,814	2,824	2,990		81	284	128	156
	27				...	5,573	2,705	2,868		82	285	133	152
	28				...	5,562	2,779	2,783		83	195	101	94
29	...	5,139	2,575	2,564	84	187	76	111					
25 and under 30	...	28,024	13,771	14,253	80 and under 85			1,344	646	698			
	30				...	6,068	3,102	2,966	85	153	76	77	
	31				...	4,616	2,371	2,245		86	119	50	69
	32				...	5,191	2,669	2,522		87	75	29	46
	33				...	4,765	2,419	2,346		88	47	22	25
34	...	4,673	2,384	2,289	89	43	20	23					
30 and under 35	...	25,313	12,945	12,368	85 and under 90			437	197	240			
	35				...	4,827	2,496	2,331	90	41	21	20	
	36				...	4,796	2,432	2,364		91	26	7	19
	37				...	4,452	2,299	2,153		92	23	11	12
	38				...	4,760	2,459	2,301		93	7	3	4
39	...	4,391	2,327	2,064	94	7	1	6					
35 and under 40	...	23,226	12,013	11,213	90 and under 95			104	43	61			
	40				...	5,429	2,987	2,442	95	3	1	2	
	41				...	3,609	1,925	1,684		96	3	3	—
	42				...	4,283	2,276	2,007		97	1	—	1
	43				...	3,920	2,146	1,774		98	1	—	1
44	...	3,726	2,037	1,689	99	4	—	4					
40 and under 45	...	20,967	11,371	9,596	95 and under 100			12	4	8			
	45				...	4,080	2,309	1,771	100	2	1	1	
	46				...	3,474	1,934	1,540		101	1	1	—
	47				...	2,926	1,584	1,342		102	1	1	—
	48				...	3,116	1,724	1,392		103	1	1	—
49	...	2,714	1,482	1,232	...	...	...	...					
45 and under 50	...	16,310	9,033	7,277	100 and upwards			4	3	1			
	...				...	...	...	...	...	...			

\* The ages of the Aborigines were not recorded; of the full-blooded Aborigines 11,450 males and 9,909 females were returned as Adults, and 2,626 males and 2,448 females as Children; of the Half-castes 127 males and 132 females were returned as Adults, and 222 males and 209 females as Children.

NOTE.—The Chinese population (full-blooded and half-caste) was returned in the following age-groups:—

—	ALL AGES.	Under 15.	15—	20—	25—	30—	35—	40—	45—	50—	55—	60—	65 years and upwards.
Males	3,280	101	21	140	374	576	562	566	411	279	130	75	45
Females	175	88	15	19	16	19	8	8	1	—	1	—	—

56. SOUTH AUSTRALIA—continued.

TABLE 6.—CONDITION as to MARRIAGE and AGES of PERSONS, MALES and FEMALES, 1901 (exclusive of Aborigines).\*

AGES.	TOTAL.†			NEVER MARRIED.			MARRIED.			WIDOWED.		
	Persons.	Males.	Females.	Persons.	Males.	Females.	Persons.	Males.	Females.	Persons.	Males.	Females.
ALL AGES...	362,604	184,422	178,182	236,688	124,566	112,122	110,095	54,754	55,341	15,821	5,102	10,719
Under 15 years	129,237	65,209	64,028	129,237	65,209	64,028	—	—	—	—	—	—
15 ...	8,523	4,310	4,213	8,522	4,310	4,212	1	—	1	—	—	—
16 ...	8,540	4,238	4,302	8,530	4,237	4,293	10	1	9	—	—	—
17 ...	8,116	4,013	4,103	8,080	4,009	4,071	36	4	32	—	—	—
18 ...	7,648	3,833	3,815	7,534	3,819	3,715	114	14	100	—	—	—
19 ...	7,342	3,613	3,729	7,093	3,593	3,500	246	20	226	3	—	3
20 ...	7,346	3,618	3,727	6,782	3,513	3,269	549	102	447	14	3	11
21- ...	26,836	13,023	13,813	21,745	11,611	10,134	5,039	1,395	3,644	52	17	35
25- ...	28,024	13,771	14,253	15,252	8,637	6,615	12,537	5,063	7,474	235	71	164
30- ...	25,313	12,945	12,368	8,398	5,105	3,293	16,438	7,647	8,791	477	193	284
35- ...	23,226	12,013	11,213	5,343	3,442	1,901	16,997	8,275	8,722	886	296	590
40- ...	20,967	11,371	9,596	3,684	2,509	1,175	16,108	8,459	7,649	1,175	403	772
45- ...	16,310	9,033	7,277	2,395	1,682	713	12,592	6,895	5,697	1,323	456	867
50- ...	12,340	6,767	5,573	1,575	1,157	418	9,291	5,113	4,178	1,474	497	977
55- ...	9,881	5,336	4,545	984	695	289	7,221	4,107	3,114	1,676	534	1,142
60- ...	8,018	3,992	4,026	688	475	213	5,260	2,926	2,334	2,070	591	1,479
65- ...	5,923	2,872	3,051	363	250	113	3,606	2,091	1,515	1,954	531	1,423
70- ...	4,562	2,282	2,280	273	182	91	2,368	1,485	883	1,921	615	1,306
75- ...	2,552	1,290	1,262	132	80	52	1,123	762	361	1,297	448	849
80- ...	1,344	646	698	57	40	17	443	315	128	844	291	553
85 and upwards	557	247	310	21	11	10	116	80	36	420	156	264

\* The condition as to Marriage of the Aborigines was not recorded.

† This Total includes 3,135 Chinese males returned as Never Married, 136 as Married, and 9 as Widowed; and 101 Chinese females who were returned as Never Married, and 74 as Married.

OCCUPATIONS of PERSONS, MALES and FEMALES.

The Occupations of the Population of this State are shown, for convenience, with those of the other States of the Australian Commonwealth on pages 272 to 295.

TABLE 7.—BIRTHPLACES of PERSONS, MALES and FEMALES, 1901 (exclusive of Aborigines).

WHERE BORN.	Persons.	Males.	Females.	WHERE BORN.	Persons.	Males.	Females.
TOTAL ...	362,604	184,422	178,182				
BRITISH EMPIRE.				FOREIGN COUNTRIES AND THEIR DEPENDENCIES—cont.			
Australasia—				France ...	216	155	61
New South Wales ...	4,128	2,100	2,028	New Caledonia ...	2	—	2
Victoria ...	10,324	5,134	5,190	Madagascar ...	3	1	2
Queensland ...	606	332	274	Other French Possessions ...	4	4	—
South Australia ...	271,671	133,549	138,122	Russia ...	251	214	37
Western Australia ...	956	478	478	Austria-Hungary ...	162	133	29
Tasmania ...	819	404	415	Spain ...	40	28	12
Australia, State unspecified	936	458	478	Portugal ...	18	14	4
New Zealand ...	711	374	337	Azores ...	2	2	—
Fiji ...	12	5	7	Madeira ...	5	4	1
Solomon Islands ...	1	1	—	Cape Verde Islands ...	3	2	1
Friendly Islands ...	10	2	8	Switzerland ...	104	67	37
United Kingdom—				Holland ...	62	56	6
England ...	37,789	20,672	17,117	Java ...	28	24	4
Wales ...	865	494	371	Other Dutch Possessions ...	37	30	7
Scotland ...	6,965	3,835	3,130	Belgium ...	18	14	4
Ireland ...	11,243	5,096	6,147	Denmark ...	262	235	27
Other British Possessions.				Roumania ...	8	6	2
Europe—				Turkey (including Asiatic) ...	190	130	60
Gibraltar ...	5	2	3	Greece ...	59	52	7
Malta ...	17	13	4	Sweden and Norway ...	931	879	52
Asia—				Italy ...	327	293	34
India ...	679	558	121	Asia—			
Ceylon ...	31	24	7	Chinese Empire ...	3,253	3,167	86
Straits Settlements ...	36	32	4	Afghanistan ...	41	41	—
Aden ...	4	4	—	Siam ...	1	1	—
Hong Kong ...	20	12	8	Japan ...	214	168	46
Africa—				Arabia ...	5	5	—
Cape of Good Hope ...	59	33	26	Other Asiatic Countries ...	1	1	—
Natal ...	9	6	3	Africa—			
South Africa (so described)	60	29	31	Egypt ...	13	8	5
Mauritius and Seychelles ...	65	33	32	Africa (so stated) ...	8	8	—
St. Helena and Ascension ...	7	3	4	Other African Countries ...	3	2	1
American and West Indian—				America—			
Canada ...	190	118	72	United States ...	460	333	127
Newfoundland ...	22	17	5	Philippine Islands ...	63	62	1
Bermudas ...	11	4	7	Other American States ...	45	26	19
British Guiana ...	7	4	3	Polynesia—			
Falkland Islands ...	1	1	—	New Hebrides ...	3	1	2
Jamaica ...	29	27	2	South Sea Islands (so de- scribed) ...	1	1	—
Barbados ...	14	14	—	AT SEA—			
West Indies (so described) ...	32	26	6	British names ...	515	242	273
Other British Possessions ...	18	9	9	Foreign names ...	24	17	7
FOREIGN COUNTRIES AND THEIR DEPENDENCIES.				COUNTRY NOT STATED—			
Germany ...	6,654	3,958	2,696	British names ...	199	124	75
Samoa ...	10	6	4	Foreign names ...	7	5	2

## 56. SOUTH AUSTRALIA—continued.

TABLE 8.—RELIGIONS of PERSONS, MALES and FEMALES, 1901 (exclusive of Aborigines).\*

RELIGIONS.	Persons.	Males.	Females.	RELIGIONS.	Persons.	Males.	Females.
<b>TOTAL</b> ... ..	<b>362,604</b>	<b>184,422</b>	<b>178,182</b>	Metaphysician ... ..	86	36	50
				Mormon, Latterday Saint ... ..	22	13	9
				Other Christian sects ... ..	84	41	43
<b>CHRISTIAN RELIGION.</b>				<b>NON-CHRISTIAN RELIGIONS.</b>			
Church of England ... ..	106,987	53,794	53,193	Jews ... ..	786	406	380
Roman Catholic ... ..	52,193	26,184	26,009	Mohammedan ... ..	449	434	15
Presbyterian ... ..	18,357	9,444	8,913	Confucian, Buddhist, &c. ... ..	3,190	3,062	128
Methodist ... ..	90,125	44,254	45,871	Deist ... ..	24	19	6
Baptist ... ..	21,764	10,072	11,692	Hindu ... ..	19	19	—
Congregationalist ... ..	13,338	6,195	7,143	Sikh ... ..	5	5	—
Lutheran ... ..	26,140	13,915	12,225	Druse ... ..	16	16	—
New Church, Swedenborgian ... ..	167	76	91	Shintoist ... ..	35	26	9
Swedish Church ... ..	2	2	—	Agnostic... ..	49	39	10
Church of Christ, Christian ... ..	6,103	2,714	3,389	Spiritualist ... ..	22	10	12
Christian Brethren, Plymouth Brethren ... ..	343	174	169	Theosophist ... ..	27	12	15
Unitarian ... ..	621	326	295	Universalist ... ..	27	13	14
Society of Friends ... ..	79	45	34	Other Non-Christian Sects ... ..	9	8	1
Salvation Army ... ..	4,030	1,902	2,128	<b>NO RELIGION, FREETHINKER, &amp;c.</b>			
Moravian ... ..	231	122	109	Freethinker ... ..	503	429	74
Christadelphian ... ..	229	110	119	No Religion ... ..	329	245	84
Welsh Church ... ..	17	11	6	Atheist ... ..	20	18	2
Greek Church, Russian Church Protestant (not otherwise defined) ... ..	103	69	34	Others ... ..	18	16	2
Catholic Apostolic ... ..	3,073	1,739	1,334	No Denomination or unspecified Object to state ... ..	5,416	3,619	1,797
Christian Catholic Church ... ..	33	15	18		7,493	4,769	2,734
Free Church ... ..	22	7	15				
	18	7	11				

\* The Religions of the Aborigines were not recorded.

TABLE 9.—DEGREES of EDUCATION and AGES of MALES and FEMALES, 1901 (exclusive of Aborigines).\*

AGES.	TOTAL.		ABLE TO READ AND WRITE.†		ABLE TO READ ONLY.		UNABLE TO READ.	
	Males.	Females.	Males.	Females.	Males.	Females.	Males.	Females.
<b>ALL AGES</b> ... ..	<b>184,422</b>	<b>178,182</b>	<b>147,513</b>	<b>143,235</b>	<b>3,706</b>	<b>4,577</b>	<b>33,203</b>	<b>30,370</b>
Under 5 years ... ..	20,260	19,817	—	—	28	33	20,232	19,784
5 ... ..	4,416	4,309	257	276	215	213	3,944	3,820
6 ... ..	4,655	4,437	1,319	1,219	737	749	2,599	2,469
7 ... ..	4,546	4,600	3,035	3,110	677	677	834	813
8 ... ..	4,451	4,531	3,901	4,017	288	268	262	246
9 ... ..	4,688	4,735	4,495	4,559	104	84	89	92
10 ... ..	4,603	4,464	4,485	4,379	55	44	63	41
11 ... ..	4,420	4,368	4,351	4,316	29	20	40	32
12 ... ..	4,476	4,335	4,435	4,291	14	13	27	31
13 ... ..	4,403	4,166	4,368	4,138	13	8	22	20
14 ... ..	4,291	4,266	4,250	4,250	16	5	25	11
15— ... ..	20,007	20,162	19,739	20,002	65	34	203	126
20— ... ..	3,618	3,727	3,529	3,682	15	8	74	37
21— ... ..	13,023	13,813	12,627	13,656	73	29	323	128
25— ... ..	13,771	14,253	13,230	14,066	61	46	480	141
30— ... ..	12,945	12,368	12,307	12,159	84	68	564	141
35— ... ..	12,013	11,213	11,335	10,902	110	100	568	211
40— ... ..	11,371	9,596	10,676	9,196	144	147	561	253
45— ... ..	9,033	7,277	8,399	6,902	137	181	497	194
50— ... ..	6,767	5,573	6,177	5,096	133	218	457	259
55— ... ..	6,336	4,545	4,813	4,017	160	266	363	262
60— ... ..	3,992	4,026	3,498	3,261	156	341	338	424
65— ... ..	2,872	3,051	2,516	2,363	124	356	232	332
70— ... ..	2,282	2,280	1,942	1,702	145	324	195	254
75— ... ..	1,290	1,262	1,097	955	72	178	121	129
80— ... ..	646	698	530	507	38	110	78	81
85 and upwards ... ..	247	310	202	214	13	57	32	39

\* The Degrees of Education of the Aborigines were not recorded.

† Including 1,688 male and 56 female Chinese who were able to read and write Chinese only.

56. SOUTH AUSTRALIA—continued.

TABLE 10.—MALES and FEMALES (exclusive of Aborigines) at various GROUPS of AGES suffering from different INFIRMITIES, 1901.

	ALL AGES.		Under 5 Years.		5—		15—		21—		65 and upwards.	
	Males.	Females.	Males.	Females.	Males.	Females.	Males.	Females.	Males.	Females.	Males.	Females.
Sickness ... ..	1,616	1,177	27	18	130	139	121	117	906	634	432	269
Accidents ... ..	293	67	2	4	15	7	39	8	201	27	36	21
Deafmutism* ... ..	187	164	2	2	33	32	18	17	91	89	43	24
Blindness ... ..	185	130	1	2	3	9	14	10	91	48	76	61
Lunacy ... ..	584	413	1	—	7	—	14	14	507	349	55	50
Idiocy ... ..	62	46	—	1	18	7	10	6	31	28	3	4
Epilepsy ... ..	24	32	—	—	2	5	7	5	14	20	1	2
Paralysis ... ..	167	104	3	2	10	12	4	3	82	40	68	47
Lameness, Mutilation, Deformity ... ..	160	64	5	1	28	20	10	3	79	28	38	12

NOTE.—Of the Adult Aborigines (including half-castes), 409 males and 490 females are described as sick and infirm.  
 \* Eighty-two males and 88 females returned as deaf only, also 19 males and 14 females returned as dumb only, are included.

57. WESTERN AUSTRALIA.

TABLE 1.—AREA ; HOUSES and POPULATION, 1901.

AREA IN SQUARE MILES.	HOUSES. <sup>a</sup>			TOTAL POPULATION <sup>b</sup> (including Chinese and Aborigines).			ABORIGINES (full-blooded and half-caste). <sup>c</sup>			CHINESE (full-blooded and half-caste). <sup>d</sup>		
	Occupied.	Un-occupied.	Building.	Persons.	Males.	Females.	Per-sons.	Males.	Females.	Persons.	Males.	Females.
975,920	48,506	2,263	201	189,385	115,808	73,577	6,212	3,425	2,787	1,569	1,526	43

<sup>a</sup> Including Tents, Camps, &c. (see Table 14, page 257), but excluding dwellings of full-blooded Aborigines.  
<sup>b</sup> Including 4,168 Persons (3,657 Males and 511 Females) on board vessels.  
<sup>c</sup> Including 951 half-castes (492 Males and 459 Females).  
<sup>d</sup> Including 48 half-castes (23 Males and 25 Females).

TABLE 2.—POPULATION (exclusive of full-blooded Aborigines) at each CENSUS, 1848 to 1901.

DATE OF CENSUS.	Persons.	Males.	Females.
1848—10th October ... ..	4,622	2,818	1,804
1854—30th September ... ..	11,743	7,779	3,964
1859—31st December ... ..	14,837	9,522	5,315
1870—31st March ... ..	24,785	15,375	9,410
1881—4th April ... ..	29,708	17,062	12,646
1891—6th April ... ..	49,782	29,807	19,975
1901—1st April ... ..	184,124	112,875	71,249

TABLE 3.—POPULATION (exclusive of full-blooded Aborigines) and HABITATIONS in each FEDERAL ELECTORATE and in the CHIEF TOWNS, 1901.

FEDERAL ELECTORATES AND CHIEF TOWNS.	HOUSES.			POPULATION (exclusive of full-blooded Aborigines).		
	Occupied.	Unoccupied.	Building.	Persons.	Males.	Females.
<b>FEDERAL ELECTORATES.</b>						
Coolgardie ... ..	11,437	285	13	29,854	22,619	7,235
Fremantle ... ..	7,138	281	61	35,769	20,580	15,189
Kalgoorlie ... ..	11,764	777	24	33,028	21,513	11,515
Perth ... ..	7,650	231	54	38,907	20,698	18,209
Swan ... ..	10,517	689	49	46,566	27,465	19,101
<b>TOTAL</b> ... ..	<b>48,506</b>	<b>2,263</b>	<b>201</b>	<b>184,124</b>	<b>112,875</b>	<b>71,249</b>
<b>CHIEF TOWNS.</b>						
Perth ... ..	5,004	104	18	27,553	14,588	12,965
Fremantle (including East and North Fremantle) ... ..	3,954	57	25	20,444	11,471	8,973
Kalgoorlie ... ..	1,815	136	3	6,652	4,038	2,614
Boulder ... ..	1,332	104	2	4,601	2,720	1,881
Coolgardie ... ..	1,143	61	—	4,249	2,404	1,845
Albany ... ..	754	74	—	3,594	1,782	1,812
Subiaco ... ..	698	11	11	3,005	1,514	1,491

CENSUS OF THE BRITISH EMPIRE, 1901.  
57. WESTERN AUSTRALIA—continued.

TABLE 4.—ESTIMATED POPULATION, MARRIAGES, BIRTHS, and DEATHS, 1879 to 1903.

YEAR.	NUMBERS.				PROPORTION PER 1,000 OF THE POPULATION.		
	Estimated Mean Population.	Persons Married.	Births. Exclusive of	Deaths. Stillborn.	Persons Married.	Births.	Deaths.
1879	28,417	430	977	411	15.1	34.4	14.5
1880	28,843	428	933	382	14.8	32.3	13.2
1881	29,516	394	1,001	412	13.3	33.9	14.0
1882	30,390	430	1,089	430	14.1	35.8	14.1
1883	31,233	434	1,058	560	13.9	33.9	17.9
1884	32,329	460	1,094	707	14.2	33.8	21.9
1885	34,072	512	1,200	600	15.0	35.2	17.6
1886	37,385	594	1,466	806	15.9	39.2	21.6
1887	41,036	632	1,556	702	15.4	37.9	17.1
1888	42,312	608	1,518	673	14.4	35.9	15.9
1889	42,918	600	1,594	611	14.0	37.1	14.2
1890	44,994	556	1,561	540	12.4	34.7	12.0
1891	51,009	826	1,786	869	16.2	35.0	17.0
1892	55,847	824	1,848	931	14.7	33.1	16.7
1893	61,690	784	2,112	945	12.7	34.2	15.3
1894	75,055	964	2,123	1,081	12.8	28.3	14.4
1895	90,148	1,266	2,373	1,604	14.0	26.3	17.8
1896	122,696	2,154	2,782	2,020	17.6	22.7	16.5
1897	155,563	3,318	4,021	2,643	21.3	25.8	17.0
1898	168,999	3,348	4,968	2,716	19.8	29.4	16.1
1899	168,528	3,342	5,174	2,324	19.8	30.7	13.8
1900	176,905	3,562	5,454	2,240	20.1	30.8	12.7
1901	188,313	3,642	5,718	2,519	19.3	30.4	13.4
1902	206,755	4,048	6,232	2,823	19.7	30.3	13.7
1903	221,278	4,128	6,699	2,788	18.7	30.3	12.6

TABLE 5.—PERSONS, MALES and FEMALES (exclusive of full-blooded Aborigines), at each Year of AGE, 1901.

AGES.	Persons.	Males.	Females.	AGES.	Persons.	Males.	Females.
ALL AGES ...	184,124	112,875	71,249	30 ...	5,854	3,889	1,965
Under 1 year ...	5,027	2,572	2,455	31 ...	3,989	2,680	1,309
1 ...	4,276	2,115	2,161	32 ...	4,465	3,016	1,449
2 ...	4,274	2,149	2,125	33 ...	3,910	2,585	1,325
3 ...	3,750	1,924	1,826	34 ...	3,925	2,675	1,250
4 ...	3,348	1,681	1,667	30 and under 35 ...	22,143	14,845	7,298
Under 5 ...	20,675	10,441	10,234	35 ...	4,200	2,998	1,202
5 ...	3,491	1,763	1,728	36 ...	3,855	2,638	1,217
6 ...	3,536	1,765	1,771	37 ...	3,243	2,279	964
7 ...	3,674	1,848	1,826	38 ...	3,521	2,475	1,046
8 ...	3,614	1,836	1,778	39 ...	2,944	2,051	893
9 ...	3,432	1,679	1,753	35 and under 40 ...	17,763	12,441	5,322
5 and under 10 ...	17,747	8,891	8,856	40 ...	3,965	2,919	1,046
10 ...	3,293	1,641	1,652	41 ...	2,066	1,490	576
11 ...	3,050	1,517	1,533	42 ...	2,389	1,713	676
12 ...	3,013	1,555	1,458	43 ...	1,929	1,347	582
13 ...	2,723	1,373	1,350	44 ...	1,764	1,253	511
14 ...	2,746	1,419	1,327	40 and under 45 ...	12,113	8,722	3,391
10 and under 15 ...	14,825	7,505	7,320	45 ...	2,021	1,493	528
Unspecified Children...	23	8	15	46 ...	1,520	1,071	449
Total under 15 ...	53,270	26,845	26,425	47 ...	1,279	887	392
15 ...	2,567	1,364	1,203	48 ...	1,357	945	412
16 ...	2,522	1,328	1,194	49 ...	1,194	824	370
17 ...	2,377	1,293	1,084	45 and under 50 ...	7,371	5,220	2,151
18 ...	2,623	1,423	1,200	50 ...	1,687	1,146	541
19 ...	2,948	1,630	1,168	51 ...	824	574	250
15 and under 20 ...	12,937	7,088	5,849	52 ...	958	651	307
20 ...	3,235	1,957	1,278	53 ...	818	520	298
Total under 21 ...	69,442	35,890	33,552	54 ...	844	562	282
21 ...	3,563	2,174	1,389	50 and under 55 ...	5,131	3,453	1,678
22 ...	3,816	2,368	1,448	55 ...	817	567	250
23 ...	4,097	2,559	1,538	56 ...	796	529	267
24 ...	4,409	2,783	1,626	57 ...	675	437	238
21 and under 25 ...	15,885	9,884	6,001	58 ...	660	406	244
25 ...	4,374	3,105	1,769	59 ...	550	372	178
26 ...	4,885	3,137	1,748	55 and under 60 ...	3,488	2,311	1,177
27 ...	4,831	3,124	1,707	60 ...	902	589	313
28 ...	5,291	3,489	1,802	61 ...	392	268	124
29 ...	4,618	2,967	1,651	62 ...	464	307	157
25 and under 30 ...	24,499	15,822	8,677	63 ...	485	314	171
				64 ...	432	289	143
				60 and under 65 ...	2,675	1,767	908

57. WESTERN AUSTRALIA—continued.

TABLE 5.—PERSONS, MALES and FEMALES (exclusive of full-blooded Aborigines), at each year of AGE, 1901—continued.

AGES.				Persons	Males.	Females.	AGES.				Persons.	Males.	Females.
65	...	...	...	470	334	136	85	...	...	...	18	13	5
66	...	...	...	333	206	127	86	...	...	...	8	6	2
67	...	...	...	327	214	113	87	...	...	...	13	6	7
68	...	...	...	301	190	111	88	...	...	...	9	4	5
69	...	...	...	240	157	83	89	...	...	...	3	1	2
65 and under 70				1,671	1,101	570	85 and under 90				51	30	21
70	...	...	...	328	216	112	90	...	...	...	3	3	—
71	...	...	...	182	142	40	91	...	...	...	—	—	—
72	...	...	...	194	148	46	92	...	...	...	2	1	1
73	...	...	...	151	102	49	93	...	...	...	1	—	1
74	...	...	...	116	84	32	94	...	...	...	2	1	1
70 and under 75				971	692	279	90 and under 95				8	5	3
75	...	...	...	142	94	48	95	...	...	...	2	1	1
76	...	...	...	80	57	23	96	...	...	...	—	—	—
77	...	...	...	74	48	26	97	...	...	...	—	—	—
78	...	...	...	68	46	22	98	...	...	...	—	—	—
79	...	...	...	59	45	14	99	...	...	...	—	—	—
75 and under 80				423	290	133	95 and under 100				2	1	1
80	...	...	...	55	40	15	Unspecified Adults				292	261	31
81	...	...	...	54	35	19	Total 21 and upwards				114,682	76,985	37,697
82	...	...	...	43	34	9	Total 15 and upwards				130,854	86,030	44,824
83	...	...	...	28	19	9							
84	...	...	...	16	12	4							
80 and under 85				196	140	56							

TABLE 6.—ABORIGINAL POPULATION classified according to AGE, 1901.

AGES.	TOTAL.			FULL-BLOODED.			HALF-CASTE.		
	Persons.	Males.	Females.	Persons.	Males.	Females.	Persons.	Males.	Females.
ALL AGES ...	6,212	3,425	2,787	5,261	2,933	2,328	951	492	459
Under 1 year	73	37	36	36	17	19	37	20	17
1	43	26	17	18	10	8	25	16	9
2	69	37	32	41	24	17	28	13	15
3	60	38	22	28	17	11	32	21	11
4	76	39	37	45	20	25	31	19	12
5	79	45	34	43	24	19	36	21	15
6	82	45	37	43	23	20	39	22	17
7	75	46	29	39	27	12	36	19	17
8	94	50	44	45	25	20	49	25	24
9	96	48	48	55	33	22	41	15	26
10	114	59	55	79	44	35	35	16	20
11	56	23	33	31	16	16	25	7	18
12	117	82	35	74	55	19	43	27	16
13	68	40	28	42	30	12	26	10	16
14	118	75	43	85	54	31	33	21	12
15	116	60	56	86	45	41	30	15	15
16	145	79	66	120	68	62	25	11	14
17	114	60	54	91	50	41	23	10	13
18	154	88	66	130	79	51	24	9	15
19	81	45	36	67	36	31	14	9	6
20	254	140	114	226	127	99	28	13	15
21 and under 25	417	246	171	364	215	139	63	31	32
25	600	321	279	531	291	240	69	30	39
30	609	318	291	558	289	269	61	29	22
35	345	201	144	310	184	126	35	17	18
40	425	234	191	400	220	180	25	14	11
45	235	153	82	226	146	80	9	7	2
50	293	172	121	284	164	120	9	8	1
55	80	50	30	79	49	30	1	1	—
60	135	69	66	132	67	65	3	2	1
65	31	14	17	31	14	17	—	—	—
70	34	14	20	34	14	20	—	—	—
75	2	2	—	2	2	—	—	—	—
80	13	8	5	13	8	5	—	—	—
85	1	—	1	1	—	1	—	—	—
90	3	2	1	3	2	1	—	—	—
95	3	17	13	24	14	10	6	3	3
Not stated	666	358	308	646	346	300	20	12	8
Children	209	84	125	209	84	125	—	—	—
Adults	—	—	—	—	—	—	—	—	—
Unspecified	—	—	—	—	—	—	—	—	—

NOTE.—The ages of the Chinese population were returned as follows :—

—	All Ages.	Under 15 years.	15—	20—	25—	30—	35—	40—	45—	50—	55—	60—	65 years and upwards.	Age not stated.
Males ...	1,526	22	16	120	294	354	273	238	114	61	10	11	3	10
Females ...	43	29	3	3	2	3	1	2	—	—	—	—	—	—



57 WESTERN AUSTRALIA—*continued.*

TABLE 7.—CONDITION as to MARRIAGE and AGES of MALES and FEMALES (exclusive of full-blooded Aborigines), 1901.

AGES.	TOTAL.*		NEVER MARRIED.		MARRIED.		WIDOWED.		DIVORCED.		NOT STATED.	
	Males.	Females.	Males.	Females.	Males.	Females.	Males.	Females.	Males.	Females.	Males.	Females.
ALL AGES ...	112,875	71,249	77,456	41,004	32,063	27,043	2,932	3,112	111	42	313	48
Under 14 years† ...	25,426	25,098	25,426	25,098	—	—	—	—	—	—	—	—
14- ...	1,419	1,327	1,419	1,327	—	—	—	—	—	—	—	—
15- ...	1,364	1,203	1,364	1,201	—	1	—	—	—	—	—	1
16- ...	1,328	1,194	1,326	1,187	2	7	—	—	—	—	—	—
17- ...	1,293	1,084	1,293	1,053	—	30	—	—	—	—	—	1
18- ...	1,423	1,200	1,417	1,084	6	116	—	—	—	—	—	—
19- ...	1,680	1,168	1,672	977	8	199	—	1	—	—	—	—
20- ...	1,957	1,278	1,915	901	39	376	3	—	—	—	—	1
21- ...	9,884	6,001	8,949	3,248	886	2,704	14	36	6	2	29	11
25- ...	15,822	8,677	11,171	2,605	4,501	5,920	95	128	9	12	46	12
30- ...	14,845	7,298	8,044	1,104	6,530	5,936	216	247	18	8	37	3
35- ...	12,441	5,322	5,486	568	6,557	4,434	352	305	25	10	21	5
40- ...	8,722	3,391	3,376	279	4,896	2,803	409	298	23	7	18	4
45- ...	5,220	2,151	1,729	169	3,121	1,715	348	266	11	1	11	—
50- ...	3,453	1,678	1,085	86	2,050	1,214	343	376	13	2	12	—
55- ...	2,311	1,177	578	51	1,433	740	290	385	2	—	8	1
60- ...	1,767	908	496	29	967	458	294	420	2	—	8	1
65- ...	1,101	570	331	14	554	253	211	303	2	—	3	—
70- ...	692	279	205	5	283	88	201	183	—	—	3	3
75- ...	290	133	85	5	133	33	72	95	—	—	—	—
80- ...	140	56	24	3	56	9	59	44	—	—	1	—
85 and upwards ...	36	25	6	2	12	2	17	21	—	—	1	—
Unspecified ...	261	31	109	8	29	14	8	4	—	—	115	5

\* This Total includes 1,526 male Chinese, of whom 1,475 were returned as Never Married, 46 as Married, and 5 as Widowed; and 43 female Chinese, of whom 31 were returned as Never Married, and 12 as Married.

† Including children of unspecified age.

TABLE 8.—CONDITION as to MARRIAGE, and AGES of FULL-BLOODED ABORIGINES, 1901.

AGES.	TOTAL.		NEVER MARRIED.		MARRIED.		WIDOWED.		DIVORCED.		NOT STATED.	
	Males.	Females.	Males.	Females.	Males.	Females.	Males.	Females.	Males.	Females.	Males.	Females.
ALL AGES ...	2,933	2,328	2,105	1,390	556	593	40	58	2	—	230	287
Under 14 years* ...	379	264	379	262	—	2	—	—	—	—	—	—
14- ...	54	31	54	25	—	6	—	—	—	—	—	—
15- ...	45	41	45	31	—	7	—	—	—	—	—	3
16- ...	68	52	68	34	—	15	—	—	—	—	—	3
17- ...	50	41	50	22	—	15	—	—	—	—	—	4
18- ...	79	51	79	33	—	16	—	—	—	—	—	2
19- ...	36	31	34	19	2	11	—	—	—	—	—	1
20- ...	127	99	112	57	15	32	—	—	—	—	—	10
21- ...	215	139	168	75	35	50	2	2	—	—	10	12
25- ...	291	240	203	150	69	70	2	2	1	—	16	18
30- ...	289	269	183	152	85	93	1	3	—	—	20	21
35- ...	184	126	120	73	50	42	2	2	—	—	12	9
40- ...	220	180	127	88	69	70	3	4	—	—	21	18
45- ...	146	80	79	39	54	28	3	6	—	—	10	7
50- ...	164	120	92	59	53	35	5	10	—	—	14	16
55- ...	49	30	26	13	14	12	6	—	—	—	3	5
60- ...	67	65	31	29	20	13	3	10	1	—	12	13
65- ...	14	17	6	7	4	4	2	6	—	—	2	—
70- ...	14	20	5	14	2	1	6	5	—	—	1	—
75- ...	2	—	1	—	1	—	—	—	—	—	—	—
80- ...	8	5	6	2	1	—	—	—	—	—	—	—
85 and upwards ...	2	2	—	—	—	—	1	3	—	—	—	—
Unspecified ...	430	425	237	206	82	71	3	3	—	—	108	145

\* Including children of unspecified age.

57. WESTERN AUSTRALIA—continued.

TABLE 9.—AGES, IN COMBINATION, OF HUSBANDS and WIVES; AGES OF HUSBANDS whose WIVES WERE ABSENT, and of WIVES whose HUSBANDS WERE ABSENT, 1901.

AGES.	AGES OF WIVES.														NUMBER OF HUSBANDS											
	15 years and under 16.	16 years and under 17.	17 years and under 18.	18 years and under 19.	19 years and under 20.	20 years and under 21.	21 years and under 25.	25 years and under 30.	30 years and under 35.	35 years and under 40.	40 years and under 45.	45 years and under 50.	50 years and under 55.	55 years and under 60.	60 years and under 65.	65 years and under 70.	70 years and under 75.	75 years and under 80.	80 years and under 85.	85 years and upwards.	Un-specified Adults.	Whose wives were present.	Whose wives were absent.	Total.		
	AGES OF HUSBANDS.																									
16 years and under 17	...	...	...	...	...	...	...	...	...	...	...	...	...	...	...	...	...	...	...	...	...	...	...	...	...	...
17 "	...	...	...	...	...	...	...	...	...	...	...	...	...	...	...	...	...	...	...	...	...	...	...	...	...	...
18 "	...	...	...	...	...	...	...	...	...	...	...	...	...	...	...	...	...	...	...	...	...	...	...	...	...	...
19 "	...	...	...	...	...	...	...	...	...	...	...	...	...	...	...	...	...	...	...	...	...	...	...	...	...	...
20 "	...	...	...	...	...	...	...	...	...	...	...	...	...	...	...	...	...	...	...	...	...	...	...	...	...	...
21 "	...	...	...	...	...	...	...	...	...	...	...	...	...	...	...	...	...	...	...	...	...	...	...	...	...	...
25 "	...	...	...	...	...	...	...	...	...	...	...	...	...	...	...	...	...	...	...	...	...	...	...	...	...	...
30 "	...	...	...	...	...	...	...	...	...	...	...	...	...	...	...	...	...	...	...	...	...	...	...	...	...	...
35 "	...	...	...	...	...	...	...	...	...	...	...	...	...	...	...	...	...	...	...	...	...	...	...	...	...	...
40 "	...	...	...	...	...	...	...	...	...	...	...	...	...	...	...	...	...	...	...	...	...	...	...	...	...	...
45 "	...	...	...	...	...	...	...	...	...	...	...	...	...	...	...	...	...	...	...	...	...	...	...	...	...	...
50 "	...	...	...	...	...	...	...	...	...	...	...	...	...	...	...	...	...	...	...	...	...	...	...	...	...	...
55 "	...	...	...	...	...	...	...	...	...	...	...	...	...	...	...	...	...	...	...	...	...	...	...	...	...	...
60 "	...	...	...	...	...	...	...	...	...	...	...	...	...	...	...	...	...	...	...	...	...	...	...	...	...	...
65 "	...	...	...	...	...	...	...	...	...	...	...	...	...	...	...	...	...	...	...	...	...	...	...	...	...	...
70 "	...	...	...	...	...	...	...	...	...	...	...	...	...	...	...	...	...	...	...	...	...	...	...	...	...	...
75 "	...	...	...	...	...	...	...	...	...	...	...	...	...	...	...	...	...	...	...	...	...	...	...	...	...	...
80 "	...	...	...	...	...	...	...	...	...	...	...	...	...	...	...	...	...	...	...	...	...	...	...	...	...	...
85 and upwards	...	...	...	...	...	...	...	...	...	...	...	...	...	...	...	...	...	...	...	...	...	...	...	...	...	...
Unspecified Adults	...	...	...	...	...	...	...	...	...	...	...	...	...	...	...	...	...	...	...	...	...	...	...	...	...	...
NUMBER OF WIVES	...	...	...	...	...	...	...	...	...	...	...	...	...	...	...	...	...	...	...	...	...	...	...	...	...	...
Whose husbands were present	2	5	29	92	164	331	2,439	5,208	5,144	3,771	2,289	1,354	926	549	329	194	66	24	8	2	13	22,939	9,137	32,076		
Whose husbands were absent	—	2	2	24	26	45	270	715	794	664	515	363	288	192	129	59	22	9	1	—	3	4,123	—	—		
TOTAL	2	7	31	116	190	376	2,709	5,923	5,938	4,435	2,804	1,717	1,214	741	458	253	88	33	9	2	16	27,062	—	—		

NOTE.—The figures given in this Table include 19 full-blooded aboriginal females and 13 full-blooded aboriginal males married to husbands and wives respectively who were not full-blooded aboriginals

57. WESTERN AUSTRALIA—continued.

OCCUPATIONS of PERSONS, MALES and FEMALES.

The Occupations of the population of this State are shown, for convenience, with those of the other States of the Australian Commonwealth on pages 272 to 295.

TABLE 10.—BIRTHPLACES of PERSONS, MALES and FEMALES (exclusive of full-blooded Aborigines),\* 1901.

WHERE BORN.	Persons.	Males.	Females.	WHERE BORN.	Persons.	Males.	Females.
<b>TOTAL ... ..</b>	<b>184,124</b>	<b>112,875</b>	<b>71,249</b>	<b>FOREIGN COUNTRIES.</b>			
<b>BRITISH EMPIRE.</b>				<b>Europe—</b>			
<b>Australasia—</b>				Austria and Hungary ... ..	418	390	28
Western Australia ... ..	52,663	26,529	26,134	Belgium ... ..	30	25	5
New South Wales ... ..	14,122	8,395	5,727	Servia, Roumania, and Bulgaria ... ..	25	22	3
Victoria ... ..	39,491	24,342	15,149	Denmark (including Iceland) ... ..	320	281	39
Queensland ... ..	2,595	1,474	1,121	France (including Corsica) ... ..	254	170	84
South Australia ... ..	16,250	9,686	6,564	Germany ... ..	1,522	1,255	267
Tasmania ... ..	1,750	1,071	679	Greece ... ..	148	146	2
Australia, Undefined... ..	81	61	20	Holland ... ..	41	36	5
New Zealand ... ..	2,704	1,757	947	Italy ... ..	1,354	1,296	58
Fiji ... ..	37	21	16	Norway ... ..	420	405	15
<b>United Kingdom—</b>				Sweden... ..	754	715	39
England (including Channel Islands, Scilly Isles, and Isle of Man) ... ..	25,376	17,212	8,164	Poland (Undefined) ... ..	11	8	3
Wales (including Isle of Anglesey) ... ..	909	644	265	Portugal ... ..	40	37	3
Scotland (including Shetland and Orkney Islands) ... ..	5,400	3,953	1,447	Russia ... ..	389	323	66
Ireland ... ..	9,862	6,413	3,449	Spain ... ..	151	142	9
Great Britain (Undefined) ... ..	4	3	1	Switzerland ... ..	118	98	20
<b>Other British Possessions.</b>				Turkey... ..	49	39	10
<b>Europe—</b>				Other European Countries ... ..	3	3	—
Cyprus ... ..	4	4	—	<b>Asia—</b>			
Gibraltar ... ..	25	14	11	Afghanistan ... ..	261	261	—
Malta ... ..	33	21	12	China ... ..	1,475	1,459	16
<b>Asia—</b>				Japan ... ..	867	658	209
Indian Empire ... ..	769	645	124	Java ... ..	230	226	4
Ceylon ... ..	84	67	17	Philippine Islands ... ..	370	370	—
Straits Settlements ... ..	332	323	9	Other Asiatic Countries ... ..	379	374	5
Other Asiatic Colonies ... ..	10	10	—	<b>Africa—</b>			
<b>Africa—</b>				Egypt ... ..	10	8	2
South African Colonies ... ..	58	35	23	Other or Unspecified African Countries ... ..	84	50	34
East and Central African Colonies ... ..	1	1	—	<b>America—</b>			
Other African Colonies ... ..	90	66	24	United States ... ..	658	526	132
<b>America—</b>				Other or Unspecified American States ... ..	136	114	22
Canada and Newfoundland... ..	274	211	63	Polynesia ... ..	35	26	9
West Indies and British Guiana ... ..	66	54	12	<b>AT SEA—</b>			
Other American Colonies ... ..	17	13	4	British Names... ..	311	178	133
Polynesia ... ..	6	5	1	Foreign Names ... ..	6	4	2
				<b>UNSPECIFIED—</b>			
				British Names... ..	187	149	38
				Foreign Names ... ..	13	11	2
				Names not stated ... ..	42	40	2

\* Of the 5,261 full-blooded Aborigines, 2,859 males and 2,299 females were born in Western Australia, 2 males in New South Wales, 19 males and 5 females in Queensland, and 53 males and 24 females in South Australia.

TABLE 11.—RELIGIONS of PERSONS, MALES and FEMALES (inclusive of full-blooded Aborigines), 1901.

RELIGIONS.	Persons.	Males.	Females.	RELIGIONS.	Persons.	Males.	Females.
<b>TOTAL ... ..</b>	<b>189,385</b>	<b>115,808</b>	<b>73,577</b>	<b>CHRISTIAN RELIGION—cont.</b>			
<b>CHRISTIAN RELIGION.</b>				Adventist (Undefined) ... ..	15	7	8
Church of England, Episcopalian Methodist—	75,690	45,046	30,644	Seventh Day Adventist ... ..	196	94	102
Wesleyan ... ..	17,825	10,119	7,706	Protestant (Undefined) ... ..	1,847	1,206	641
Primitive ... ..	676	423	253	Catholic Apostolic Church ... ..	36	22	14
Methodist (Undefined) ... ..	5,813	3,265	2,548	Christadelphian ... ..	52	22	30
Others ... ..	228	164	64	Christian (Undefined) ... ..	71	43	28
Presbyterian ... ..	14,708	9,252	5,456	Church of Ireland ... ..	15	10	5
Congregationalist ... ..	4,404	2,406	1,998	New Church ... ..	10	4	6
Baptist ... ..	2,914	1,625	1,289	New Jerusalem ... ..	16	6	10
Salvation Army ... ..	1,690	971	719	Nonconformist ... ..	13	8	5
Lutheran ... ..	1,703	1,401	302	Quaker, Society of Friends ... ..	21	14	7
Unitarian ... ..	150	116	34	Plymouth Brethren ... ..	72	30	42
Roman Catholic ... ..	40,758	24,727	16,031	Welsh Church ... ..	32	20	12
Greek Catholic ... ..	172	170	2	Welsh Church (Independent) ... ..	1	1	—
Catholic (Undefined) ... ..	1,309	840	469	Swedenborgian ... ..	17	11	6
Church of Christ ... ..	1,045	534	511	Arian ... ..	1	1	—
				Other Christians ... ..	204	131	73

Of the full-blooded Aborigines, 36 are included under the heading "Church of England," 2 under the heading "Wesleyan Methodist," 1 under the heading "Presbyterian," and 174 as Roman Catholics. Of the remainder, 4,482 were of No Religion, and 566 were unspecified or indefinite.

57. WESTERN AUSTRALIA—continued.

TABLE 11.—RELIGIONS of PERSONS, MALES and FEMALES (inclusive of full-blooded Aborigines), 1901—continued.

RELIGIONS.	Persons.	Males.	Females.	RELIGIONS.	Persons.	Males.	Females.
<b>NON-CHRISTIAN RELIGIONS.</b>				<b>INDEFINITE—cont.</b>			
Jew, Hebrew, Israelite ...	1,259	755	504	Freethinker ...	1,326	1,220	106
Mohammedan ...	1,191	1,176	15	Agnostic ...	106	99	7
Mormon, Latter Day Saint ...	17	10	7	Secularist ...	6	3	3
Buddhist ...	761	656	105	Deist ...	8	8	—
Confucian ...	74	74	—	Theist ...	4	3	1
Hindu ...	20	19	1	Spiritualist ...	61	37	24
Parsi ...	1	1	—	Others ...	66	44	22
Sikh ...	16	16	—	<b>NO RELIGION.</b>			
Shintoist ...	45	40	5	Atheist ...	35	32	3
Theosophist ...	28	17	11	No Religion ...	5,848	3,588	2,260
Sun Worshipper ...	11	10	1	Pagan ...	264	252	12
Brahmin ...	1	1	—	Heathen ...	5	2	3
Others ...	18	15	3	Infidel ...	2	2	—
<b>INDEFINITE.</b>				Others ...	5	5	—
No Denomination—				Object to state ...	3,071	2,443	628
No Church ...	1	1	—	Unspecified ...	1,468	1,073	395
No Denomination ...	1,956	1,512	444				
Unsectarian ...	7	5	2				

TABLE 12.—DEGREES of EDUCATION of MALES and FEMALES (exclusive of full-blooded Aborigines) at various AGES, 1901.

AGES.	TOTAL.		ENGLISH LANGUAGE.				FOREIGN LANGUAGE.		CANNOT READ.		NOT STATED.	
			Read and Write.		Read only.		Read and Write or Read only.*					
	Males.	Females.	Males.	Females.	Males.	Females.		Males.	Females.	Males.	Females.	
<b>TOTAL ...</b>	<b>112,875</b>	<b>71,249</b>	<b>90,968</b>	<b>55,188</b>	<b>1,627</b>	<b>1,404</b>	<b>2,864</b>	<b>247</b>	<b>16,687</b>	<b>14,048</b>	<b>729</b>	<b>362</b>
Under 3 years	6,836	6,741	—	—	—	—	—	—	6,836	6,741	—	—
3 ...	1,924	1,826	—	—	7	8	—	—	1,917	1,818	—	—
4 ...	1,681	1,667	—	—	49	62	—	—	1,632	1,605	—	—
5 ...	1,763	1,728	204	211	284	243	—	—	1,254	1,230	21	44
6 ...	1,765	1,771	648	671	384	337	—	—	703	735	30	28
7 ...	1,848	1,826	1,332	1,365	151	121	—	—	347	323	18	17
8 ...	1,836	1,778	1,599	1,559	74	56	1	—	150	154	12	9
9 ...	1,679	1,753	1,562	1,628	29	30	3	—	80	90	5	5
10 ...	1,641	1,652	1,556	1,584	21	13	4	—	57	50	3	5
11 ...	1,517	1,533	1,471	1,474	11	13	2	—	31	39	2	7
12 ...	1,555	1,458	1,498	1,427	7	5	1	—	43	23	6	3
13 ...	1,373	1,350	1,340	1,323	10	4	3	—	19	20	1	3
14 ...	1,419	1,327	1,388	1,291	5	4	1	—	23	21	2	11
15 ...	1,364	1,203	1,313	1,172	3	6	11	—	31	17	6	8
16 ...	1,328	1,194	1,275	1,162	6	5	16	2	29	19	2	6
17 ...	1,293	1,084	1,236	1,062	6	4	15	—	32	16	4	2
18 ...	1,423	1,200	1,339	1,166	7	2	36	2	40	22	1	8
19 ...	1,680	1,168	1,586	1,140	8	2	42	5	34	18	10	3
20 ...	1,957	1,278	1,748	1,243	10	1	95	9	91	22	13	3
21- ...	9,884	6,001	9,064	5,805	31	14	394	61	341	84	54	37
25- ...	15,822	8,677	14,314	8,426	60	17	721	72	612	133	115	29
30- ...	14,845	7,298	13,600	7,099	43	31	543	37	579	94	80	37
35- ...	12,441	5,322	11,491	5,145	59	30	391	19	428	105	72	23
40- ...	8,722	3,391	7,884	3,200	77	53	282	9	415	107	34	22
45- ...	5,220	2,151	4,732	1,989	53	46	152	16	254	85	29	15
50- ...	3,453	1,678	3,110	1,527	40	49	87	3	188	87	28	12
55- ...	2,311	1,177	2,079	1,014	52	60	26	6	138	91	16	6
60- ...	1,767	908	1,571	685	45	79	14	2	127	132	10	10
65- ...	1,101	570	962	422	42	58	9	2	81	84	7	4
70- ...	692	279	573	207	35	29	4	1	76	42	4	—
75- ...	290	133	239	98	12	17	1	—	38	16	—	2
80- ...	140	56	112	44	5	4	—	—	22	8	1	—
85 and upwards	36	25	28	21	1	1	—	—	6	3	1	—
Unspecified ...	269	46	114	28	—	—	10	1	33	14	112	3

\* Of those who could Read and Write or Read only a Foreign Language, 51 Males and 6 Females could Read only.

NOTE.—The Chinese and Aborigines who, with the exception of the full-blooded Aborigines, are included in the above Table, were returned as follows:—

Chinese:—												
Full-blooded	1,503	18	192	4	16	—	837	3	376	10	82	1
Half-caste ...	23	25	11	13	—	—	1	—	11	11	—	1
Aborigines:—												
Full-blooded	2,933	2,328	27	24	11	4	—	—	2,895	2,300	—	—
Half-caste ...	492	459	113	102	10	19	—	—	363	330	6	8

All the full-blooded Aborigines whose degree of education was unspecified are included under the heading "Cannot Read."



57. WESTERN AUSTRALIA—continued.

TABLE 14.—HABITATIONS: MATERIALS, and NUMBER of ROOMS, and POPULATION in each CLASS of HABITATION, 1901.

MATERIALS.	Occu- pied Houses.	Unoccu- pied Houses.	Houses being Built.	Popula- tion.	NUMBER OF ROOMS.		Occu- pied Houses.	Unoccu- pied Houses.	Houses being Built.	Popula- tion.
					TOTAL	...				
TOTAL ... ..	48,506	2,263	201	184,124	TOTAL	...	48,506	2,263	201	184,124
Stone ... ..	3,791	122	18	21,877	One Room	...	13,804	673	8	18,987
Brick ... ..	8,050	241	81	44,491	Two Rooms	...	6,755	522	31	17,888
Concrete, Adobe, Pisé ...	1,103	53	8	5,277	Three and four Rooms...	...	16,504	694	80	66,930
Iron ... ..	5,214	333	12	19,159	Five and six Rooms	...	7,129	148	42	38,619
Wood ... ..	11,594	642	60	46,999	Seven to ten Rooms	...	2,314	62	10	19,158
Wattle and Dab. Mud. Bark. &c. ... ..	464	30	1	1,135	Eleven to fifteen Rooms	...	640	5	2	6,192
Calico, Canvas, Hessian	17,921	702	5	38,375	Sixteen to twenty Rooms	...	221	4	1	3,309
Unspecified ... ..	339	140	16	1,036	Over twenty Rooms	...	208	—	1	5,775
Persons camping out*...	—	—	—	716	Unspecified	...	431	155	26	1,431
Shipping population ...	—	—	—	4,168	Persons camping out*...	...	—	—	—	716
Half-caste Aborigines ...	—	—	—	951	Shipping population ...	...	—	—	—	4,168
					Half-caste Aborigines ...	...	—	—	—	951

\* Including railway travellers.

58. TASMANIA.

TABLE 1.—AREA; HOUSES and POPULATION, 1901.

AREA IN SQUARE MILES.	HOUSES.			POPULATION.		
	Inhabited. <sup>a</sup>	Uninhabited.	Building.	Persons.	Males.	Females.
26,215	34,165	2,187	118	172,475	89,624	82,851

<sup>a</sup> Under this heading there were 1,093 Inhabited Stores, Offices, and Public Buildings, and 1,013 Inhabited Tents.

TABLE 2.—HOUSES and POPULATION at each CENSUS, 1847 to 1901.

DATE OF CENSUS.	HOUSES.			POPULATION.		
	Inhabited.	Uninhabited.	Building.	Persons.	Males.	Females.
31st December, 1847 ... ..	9,519	95	573	70,164	47,828	22,336
1st March, 1851 ... ..	11,245	38	561	70,130 <sup>a</sup>	43,127	25,482
31st March, 1857 ... ..	14,273	122	623	81,432 <sup>b</sup>	45,916	34,886
8th April, 1861 ... ..	17,566	944	83	89,977	49,593	40,384
7th February, 1870 ... ..	18,048	2,146	170	99,328	52,853	46,475
4th April, 1881 ... ..	21,858	1,533	138	115,795	61,162	54,543
6th April, 1891 ... ..	28,024	1,588	189	146,667	77,560	69,107
1st April, 1901 ... ..	34,165	2,187	118	172,475	89,624	82,851

<sup>a</sup> Including the military population (953 persons) and the convicts (563 persons) for whom the sexes were not distinguished.

<sup>b</sup> Including the military population (630 persons) for whom the sexes were not distinguished.

TABLE 3.—AREA; INHABITED HOUSES and POPULATION (specifying the number of Chinese and Chinese Half-castes and the number of Half-caste Tasmanian Aborigines) in each COUNTY, 1901.

COUNTY.	Area in Square Miles.*	Inhabited Houses.	TOTAL POPULATION.		CHINESE.		HALF-CASTE CHINESE.		HALF-CASTE TASMANIAN ABORIGINALS.	
			Males.	Females.	Males.	Females.	Males.	Females.	Males.	Females.
TASMANIA ... ..	26,215	34,165	89,624	82,851	482	23	54	49	79	78
Wellington (including King's Island) ... ..	2,080·80	1,515	4,414	3,848	20	—	—	—	—	—
Devon ... ..	1,652·20	5,002	14,157	12,620	36	—	7	7	—	—
Dorset ... ..	2,221·00	3,008	7,733	6,790	307	15	34	24	—	—
Westmorland ... ..	1,246·30	1,666	4,398	4,215	2	—	—	—	—	—
Cornwall ... ..	1,564·60	4,731	12,277	12,997	64	5	11	12	—	—
Somerset ... ..	1,206·20	712	1,755	1,663	—	—	—	—	—	—
Glamorgan ... ..	1,032·00	241	603	623	—	—	—	—	—	—
Lincoln ... ..	1,471·00	85	192	54	—	—	—	—	—	—
Buckingham ... ..	1,808·00	8,101	21,445	22,762	36	3	2	6	—	1
Monmouth ... ..	1,114·00	2,204	5,727	5,596	—	—	—	—	—	—
Pembroke ... ..	1,016·66	742	2,139	1,827	—	—	—	—	—	—
Cumberland ... ..	864·00	215	578	461	—	—	—	—	—	—
Kent ... ..	1,285·50	833	2,390	1,936	1	—	—	—	—	—
Arthur ... ..	1,276·60	—	—	—	—	—	—	—	—	—
Franklin ... ..	1,561·40	306	700	262	5	—	—	—	—	—
Montgomery ... ..	780·80	149	250	62	—	—	—	—	—	—
Montagu ... ..	860·60	4,188	9,662	6,316	9	—	—	—	—	—
Russell ... ..	1,795·00	398	947	638	2	—	—	—	—	—
Flinder's Island ... ..	792·00	69	257	181	—	—	—	—	79	77
Area of Lakes, Islands, Es- tuaries, &c., not included above ... ..	646·34	—	—	—	—	—	—	—	—	—

\* The figures for the several Counties are as given in the Tasmanian Census Tables; the total of these figures amounts to 26,275.

## 58. TASMANIA—continued.

TABLE 4.—ESTIMATED POPULATION, MARRIAGES, BIRTHS, and DEATHS, 1879 to 1903.

YEAR.	NUMBERS.				PROPORTION PER 1,000 OF THE POPULATION.		
	Estimated Mean Population.	Persons Married.	Births. Exclusive of	Deaths. Still-born.	Persons Married.	Births.	Deaths.
1879 ... ..	111,208	1,608	3,564	1,688	14·5	32·0	15·2
1880 ... ..	113,615	1,680	3,739	1,832	14·8	32·9	16·1
1881 ... ..	117,314	1,712	3,918	1,733	14·6	33·4	14·8
1882 ... ..	119,474	1,938	4,043	1,909	16·2	33·8	16·0
1883 ... ..	122,242	2,240	4,259	2,122	18·3	34·8	17·4
1884 ... ..	125,352	2,006	4,578	1,990	16·0	36·5	15·9
1885 ... ..	128,160	2,108	4,637	2,036	16·4	36·2	15·9
1886 ... ..	130,442	1,970	4,627	1,976	15·1	35·5	15·1
1887 ... ..	133,802	1,878	4,736	2,161	14·0	35·4	16·1
1888 ... ..	137,167	1,902	4,777	2,036	13·9	34·8	14·8
1889 ... ..	140,262	1,934	4,757	2,098	13·8	33·9	15·0
1890 ... ..	143,734	1,908	4,813	2,118	13·3	33·5	14·7
1891 ... ..	148,955	1,976	4,971	2,234	13·3	33·4	15·0
1892 ... ..	151,727	1,990	4,965	2,069	13·1	32·7	13·6
1893 ... ..	151,241	1,696	5,216	2,071	11·2	34·5	13·7
1894 ... ..	152,286	1,694	4,852	1,938	11·1	31·9	12·7
1895 ... ..	154,426	1,632	4,790	1,811	11·0	31·0	11·7
1896 ... ..	157,702	1,928	4,603	1,901	12·2	29·2	12·1
1897 ... ..	162,108	2,104	4,684	1,947	13·0	28·9	12·0
1898 ... ..	166,559	2,194	4,580	2,359	13·2	27·5	14·2
1899 ... ..	170,659	2,294	4,674	2,204	13·4	27·4	12·9
1900 ... ..	172,775	2,664	4,864	1,902	15·4	28·1	11·0
1901 ... ..	173,679	2,676	4,930	1,805	15·4	28·4	10·4
1902 ... ..	175,922	2,626	5,085	1,904	14·9	28·9	10·8
1903 ... ..	177,547	2,688	5,080	2,105	15·1	28·6	11·9

TABLE 5.—AGES and CONDITION as to MARRIAGE of MALES and FEMALES, 1901.

AGES.	Total.			Unmarried.		Married.		Widowed.		Condition Unspecified.	
	Persons.	Males.	Females.	Males.	Females.	Males.	Females.	Males.	Females.	Males.	Females.
ALL AGES ... ..	172,475	89,624	82,851	60,952	52,593	25,807	25,460	2,560	4,672	305	126
Under 15 years ... ..	64,025	32,511	31,514	32,511	31,514	—	—	—	—	—	—
15-45 ... ..	81,915	42,882	39,033	26,503	19,981	15,697	18,211	540	791	142	50
15 years and upwards ... ..	108,303	56,993	51,310	28,397	21,074	25,792	25,449	2,558	4,671	246	116
45 years and upwards ... ..	26,388	14,111	12,277	1,894	1,093	10,095	7,238	2,018	3,880	104	66
Unspecified ... ..	147	120	27	44	5	15	11	2	1	59	10
Under 5 years ... ..	20,865	10,702	10,163	10,702	10,163	—	—	—	—	—	—
5-10 ... ..	22,024	11,160	10,864	11,160	10,864	—	—	—	—	—	—
10-15 ... ..	21,136	10,649	10,487	10,649	10,487	—	—	—	—	—	—
15-20 ... ..	18,451	9,358	9,063	9,368	8,728	20	332	—	2	—	1
20-25 ... ..	16,410	8,261	8,149	7,347	5,695	876	2,427	15	26	23	1
25-30 ... ..	13,837	7,276	6,561	4,522	2,710	2,678	3,773	46	67	30	11
30-35 ... ..	11,998	6,422	5,576	2,453	1,460	3,837	3,977	102	130	30	9
35-40 ... ..	11,479	6,262	5,217	1,744	834	4,310	4,114	170	256	38	13
40-45 ... ..	9,740	5,273	4,467	1,069	554	3,976	3,588	207	310	21	15
45-50 ... ..	6,854	3,760	3,094	554	345	2,948	2,358	231	380	27	11
50-55 ... ..	5,176	2,797	2,379	368	285	2,174	1,654	237	429	18	11
55-60 ... ..	3,881	1,996	1,885	255	161	1,517	1,228	214	487	10	9
60-65 ... ..	3,454	1,729	1,725	255	135	1,220	914	245	664	9	12
65-70 ... ..	2,613	1,292	1,321	151	78	878	597	249	641	14	5
70-75 ... ..	2,033	1,123	910	133	45	666	304	308	551	16	10
75-80 ... ..	1,270	756	514	104	24	380	115	264	373	8	2
80-85 ... ..	761	459	302	51	8	233	56	175	235	—	3
85 years and upwards ... ..	346	199	147	23	12	79	12	95	120	2	3

NOTE.—The divorced are included in this Table as unmarried.

## OCCUPATIONS of PERSONS, MALES and FEMALES.

The Occupations of the population of this State are shown, for convenience, with those of the other States of the Australian Commonwealth on pages 272 to 295.

58. TASMANIA—continued.

TABLE 6.—BIRTH-PLACES of PERSONS, MALES and FEMALES, 1901.

WHERE BORN.	Persons.	Males.	Females.
TOTAL ... ..	172,475	89,624	82,851
TOTAL SPECIFIED... ..	172,467	89,616	82,851
<b>BRITISH EMPIRE—</b>			
Australasia .. .. .	149,155	75,939	73,216
United Kingdom ... ..	19,815	11,283	8,532
Other British Possessions ... ..	1,273	701	572
Total British Empire ... ..	170,243	87,923	82,320
FOREIGN COUNTRIES ... ..	2,224	1,693	531
UNSPECIFIED ... ..	8	8	—
<b>BRITISH EMPIRE—</b>			
<b>Australasia :</b>			
Tasmania ... .. .	136,629	69,093	67,536
New South Wales ... ..	2,075	1,064	1,011
Victoria ... .. .	7,949	4,502	3,447
Queensland ... .. .	288	127	161
South Australia ... ..	887	458	429
Western Australia ... ..	96	53	43
New Zealand ... .. .	1,193	626	567
Fiji ... .. .	24	9	15
Australasia—State undefined ..	14	7	7
<b>United Kingdom :</b>			
England <i>a</i> ... .. .	12,658	7,558	5,100
Wales ... .. .	284	180	104
Scotland ... .. .	2,986	1,652	1,334
Ireland ... .. .	3,887	1,893	1,994
<b>Other British Possessions :</b>			
European ... .. .	10	5	5
Asiatic ... .. .	399	207	192
African... .. .	73	34	39
American ... .. .	101	72	29
Other British subjects undefined <i>b</i> ...	690	383	307
<b>FOREIGN COUNTRIES—</b>			
<b>Europe :</b>			
German Empire ... .. .	773	482	291
France <i>c</i> ... .. .	56	30	26
Russia ... .. .	37	34	3
Austro-Hungary ... .. .	23	21	2
Spain ... .. .	12	7	5
Portugal <i>d</i> ... .. .	20	19	1
Switzerland ... .. .	19	13	6
Holland ... .. .	13	12	1
Belgium ... .. .	13	10	3
Denmark ... .. .	155	99	56
Balkan States... .. .	2	2	—
Turkey ... .. .	59	40	19
Greece ... .. .	7	4	3
Sweden and Norway ... .. .	219	205	14
Italy ... .. .	50	42	8
Other European Countries or not stated ...	3	3	—
<b>Asia :</b>			
China ... .. .	484	473	11
Other Asiatic Countries ... .. .	7	6	1
Africa ... .. .	14	8	6
<b>North America :</b>			
United States ... .. .	233	167	66
Other Countries ... .. .	3	2	1
South America ... .. .	18	11	7
Polynesia ... .. .	3	2	1
UNSPECIFIED ... .. .	8	8	—
FOREIGN SUBJECT BORN AT SEA ... ..	1	1	—

*a* Including Isle of Man and Channel Islands.

*b* Including 27 persons born in the British West Indies, 3 born in "Other British Possessions," 181 British Subjects born at Sea, and 479 British Subjects whose birth places were not stated.

*c* Including 8 persons born in Madagascar, and 2 in other French Possessions.

*d* Including 4 persons born in the Cape Verde Islands.



## 58. TASMANIA—continued.

TABLE 7.—RELIGIONS of the POPULATION, 1901.

RELIGIONS.	THE COLONY.	CITY OF HOBART.	CITY OF LAUNCESTON.	RURAL DISTRICTS.
TOTAL...	172,475	24,654	18,022	129,799
TOTAL SPECIFIED ...	169,095	24,134	17,750	127,211
CHRISTIAN RELIGION.				
Baptists ...	4,716	475	972	3,269
Christian Brethren, &c. ...	1,729	252	304	1,173
Church of England ...	83,812	13,248	7,671	62,893
Church of Rome ...	30,314	4,486	3,033	22,795
Independents ...	5,544	975	752	3,817
Lutherans ...	387	72	18	297
Methodists ...	24,961	2,042	2,728	20,191
Presbyterians ...	11,523	1,770	1,455	8,298
Salvation Army... ..	1,454	162	163	1,129
Other Christian Denominations ...	3,170	479	500	2,191
Total Christian Religion ...	167,610	23,961	17,596	126,053
NON-CHRISTIAN RELIGIONS ...	559	82	77	400
RESIDUE OF POPULATION ...	926	91	77	758
UNSPECIFIED ...	3,380	520	272	2,588
CHRISTIAN RELIGION.				
Baptists—				
General Baptist, Baptist Union of Tasmania	4,325	423	948	2,954
Particular Baptist ...	5	1	—	4
Seventh Day Baptist, Adventist ...	386	51	24	311
Christian Brethren, &c.—				
Christian, Disciple of Christ, Church of Christ ...	1,070	193	210	667
Christian Brethren, Plymouth Brethren, Exclusive Brethren, Open Brethren, Gospel Brethren ...	645	57	90	498
Christian Israelites, First-day Christians ...	14	2	4	8
Church of England... ..	83,812	13,248	7,671	62,893
Church of Rome ...	30,314	4,486	3,033	22,795
Independents, Congregationalists ...	5,544	975	752	3,817
Lutherans—				
Lutheran German Evangelical ...	240	39	16	185
Lutheran (not otherwise defined) ...	147	33	2	112
Methodists—				
Wesleyan, Wesleyan Methodist ...	20,470	1,592	2,138	16,740
Primitive Methodist ...	3,213	354	444	2,415
United Methodist Free Church ...	282	—	—	282
Free Methodist ...	9	—	—	9
Methodist (not otherwise defined) ...	987	96	146	745
Presbyterians—				
Presbyterian Church of Tasmania ...	4,229	656	496	3,077
" " Australia ...	13	2	1	10
" " Scotland ...	98	15	19	64
Free Presbyterian Church ...	7	—	—	7
Free Church of Scotland ...	855	172	187	496
Presbyterian (not otherwise defined) ...	6,321	925	752	4,644
Other Christian Denominations—				
Bible Christians... ..	38	—	—	38
Catholic Apostolic Church, Irvingites ...	38	5	18	15
Free Church of England ...	3	3	—	—
Greek Church, Russian Church ...	10	5	—	5
New Jerusalem ...	1	1	—	—
Protestant (not otherwise defined) ...	2,621	330	423	1,868
Salvation Army... ..	1,454	162	163	1,129
Society of Friends, Quaker ...	179	54	7	118
Swiss Reformed Church ...	1	—	—	1
Unitarian ...	88	49	5	34
Welsh Church ...	2	1	—	1
Other Unclassified Christian Sects ...	189	31	47	111
NON-CHRISTIAN RELIGIONS.				
Jews, Hebrews ...	107	46	19	42
Mohammedans ...	27	11	6	16
Buddhists, Confucians, and other Chinese Sects ...	353	2	33	318
Other Unclassified Non-Christian Sects... ..	72	23	19	30
RESIDUE OF POPULATION.				
No denomination (stated as such) ...	515	37	41	437
No Religion (Agnostics, Deists, Infidels, &c.) ...	411	54	36	321
Object to state Religion ...	2,900	254	263	2,383
UNSPECIFIED ...	480	266	9	205

58. TASMANIA—continued.

TABLE 8.—DEGREES of EDUCATION of the POPULATION at each CENSUS, 1861 to 1901.

YEAR.	ALL AGES.			Under 10 years.			10 and under 20.			20 years and upwards.		
	Read and Write.	Read only.	Cannot Read.	Read and Write.	Read only.	Cannot Read.	Read and Write.	Read only.	Cannot Read.	Read and Write.	Read only.	Cannot Read.
Per cent. to Total specified of each Age Group.												
1861 ...	53·66	14·60	31·74	—	—	—	—	—	—	—	—	—
1870 ...	56·32	14·04	29·64	—	—	—	—	—	—	—	—	—
1881 ...	64·65	8·40	26·95	24·46	10·92	64·62	92·64	3·94	3·42	78·99	7·94	13·07
1891 ...	70·26	4·36	25·38	26·29	7·46	66·25	96·78	1·54	1·68	87·36	3·95	8·69
1901 ...	77·67	2·26	20·07	28·89	3·79	67·32	96·35	0·99	2·66	92·10	2·09	5·81
Per cent. to Total specified at all ages under each degree of Education.												
1861 ...	100·00	100·00	100·00	—	—	—	—	—	—	—	—	—
1870 ...	100·00	100·00	100·00	—	—	—	—	—	—	—	—	—
1881 ...	100·00	100·00	100·00	8·12	38·94	74·53	31·07	14·19	3·99	60·81	46·87	21·48
1891 ...	100·00	100·00	100·00	8·75	50·10	81·80	26·32	8·48	1·70	64·93	41·42	16·50
1901 ...	100·00	100·00	100·00	9·22	41·43	82·02	28·64	10·15	3·02	62·14	48·42	14·96

TABLE 9.—PERSONS, MALES and FEMALES suffering from different INFIRMITIES, 1891 and 1901.

	1891.			1901.		
	Persons.	Males.	Females.	Persons.	Males.	Females.
Blind ... ..	165	97	68	173	97	76
Deaf and Dumb ... ..	54	27	27	75	41	34
Insane ... ..	383	204	179	421	225	196
Idiotic ... ..	46	17	29	19	6	13
Sick... ..	1,169	659	510	1,127	618	509
Acident (anffering from)	152	132	20	277	238	39
Epilept c ... ..	37	21	16	14	5	9
Crippled, Deformed, &c. ...	1,410	940	470	1,326	763	563

59. NEW ZEALAND.

TABLE 1.—AREA ; HOUSES and POPULATION, 1901.

AREA IN SQUARE MILES. <sup>a</sup>	HOUSES <sup>b</sup> (excluding Maori dwellings).			TOTAL POPULATION <sup>c</sup> (including Maoris and Chinese).			MAORIS. <sup>d</sup>		CHINESE. <sup>e</sup>	
	Occupied.	Unoccupied.	Building.	Persons.	Males.	Females.	Males.	Females.	Males.	Females.
104,471	158,898	10,830	865	816,214	429,456	386,758	23,112	20,031	2,825	32

a. Including North Island 44,468 square miles, Middle Island 58,525 square miles, Stewart Island 665 square miles Chatham Islands 375 square miles, Kermadec Islands 13 square miles, Auckland Islands 329 square miles, Campbell Island 71 square miles, Antipodes Island 20 square miles, and Bounty Island 5 square miles. The Census did not embrace the Cook Islands and the other Dependencies in the Pacific.

b. Including 5,116 tents and dwellings with canvas roofs.

c. Including 3,410 males and 353 female on board merchant vessels, and 352 officers and men of the Royal Navy ; the latter are excluded from all the subsequent Tables.

d. Including 1,694 male and 1,439 female half-castes living as Maoris, and 196 Maori wives living with European husbands, but excluding 1,188 male and 1,219 female half-castes living as Europeans.

e. Excluding 60 male and 46 female half-castes.

TABLE 2.—PERSONS, MALES and FEMALES (exclusive of Maoris), at each CENSUS, 1858 to 1901.

CENSUS YEAR.	Persons.	Males.	Females.
1858 ... ..	59,413	33,679	25,734
1861 ... ..	99,021	61,062	37,959
1864 ... ..	172,158	106,580	65,578
1867 ... ..	218,668	131,929	86,739
1871 ... ..	256,393	150,356	106,037
1874 ... ..	299,514	170,981	128,533
1878 ... ..	414,412	230,998	183,414
1881 ... ..	489,933	269,605	220,328
1886 ... ..	578,482	312,221	266,261
1891 ... ..	626,658	332,877	293,781
1896 ... ..	703,360	371,415	331,945
1901 ... ..	772,719	405,922	366,727

## 59. NEW ZEALAND—continued.

TABLE 3.—NUMBER of PERSONS, MALES and FEMALES, in the PRINCIPAL DIVISIONS, distinguishing MAORIS and HALF-CASTES, 1901.

	TOTAL POPULATION.			POPULATION (exclusive of Maoris).				MAORI POPULATION.			
				Total.		Maori half-castes included in previous column. <i>a</i>		Total.		Half-castes included in previous column. <i>b</i>	
	Persons.	Males.	Females.	Males.	Females.	Males.	Females.	Males.	Females.	Males.	Females.
TOTAL NEW ZEALAND	815,862	429,104	386,758	405,992	366,727	1,188	1,219	23,112	20,031	1,694	1,439
North Island and adjacent islets ...	431,286	228,525	202,761	206,606	183,965	930	1,015	21,919	18,796	1,379	1,138
Middle Island and adjacent islets ...	383,570	200,125	183,445	199,103	182,558	256	203	1,022	887	288	263
Stewart Island ...	384	232	152	166	106	1	—	66	46	5	8
Chatham Islands ...	418	217	201	112	95	1	1	105 <sup>c</sup>	106 <sup>c</sup>	22	30
Kermadec Islands ...	8	5	3	5	3	—	—	—	—	—	—
Maori wives married to European husbands ...	196	—	196	—	—	—	—	—	196	—	—

*a* Half-castes living amongst Europeans.*b* Half-castes living as Maoris.*c* Includes 31 Morioris (15 males and 16 females).

TABLE 4.—ESTIMATED POPULATION, MARRIAGES, BIRTHS, and DEATHS, 1879 to 1903.

YEAR.	NUMBERS.				PROPORTION PER 1,000 OF THE POPULATION.		
	Estimated Mean Population.	Persons Married.	Births. Exclusive of Still-born.	Deaths.	Persons Married.	Births.	Deaths.
1879	448,124	6,704	18,070	5,583	15·0	40·3	12·5
1880	474,296	6,362	19,341	5,437	13·4	40·8	11·5
1881	493,482	6,554	18,732	5,491	13·3	37·9	11·1
1882	509,309	7,200	19,009	5,701	14·1	37·3	11·2
1883	529,292	7,224	19,202	6,061	13·6	36·3	11·4
1884	552,590	7,600	19,846	5,740	13·7	35·9	10·4
1885	573,362	7,626	19,693	6,081	13·3	34·3	10·6
1886	582,117	6,976	19,299	6,135	12·0	33·1	10·5
1887	596,374	7,126	19,135	6,137	11·9	32·1	10·3
1888	605,371	7,234	18,902	5,708	11·9	31·2	9·4
1889	611,716	7,264	18,457	5,772	11·9	30·2	9·4
1890	620,780	7,594	18,278	5,994	12·2	29·4	9·7
1891	629,783	7,610	18,273	6,518	12·1	29·0	10·3
1892	642,245	8,004	17,876	6,459	12·5	27·8	10·1
1893	661,349	8,230	18,187	6,767	12·4	27·5	10·2
1894	679,196	8,356	18,528	6,918	12·3	27·3	10·2
1895	692,417	8,220	18,546	6,863	11·9	26·8	9·9
1896	706,846	9,686	18,612	6,432	13·7	26·3	9·1
1897	721,609	9,856	18,737	6,595	13·7	26·0	9·1
1898	736,260	10,182	18,955	7,244	13·8	25·7	9·8
1899	749,984	10,922	18,835	7,680	14·6	25·1	10·2
1900	763,594	11,720	19,546	7,200	15·3	25·6	9·4
1901	777,968	12,190	20,491	7,634	15·7	26·3	9·8
1902	797,793	12,788	20,655	8,375	16·0	25·9	10·5
1903	820,217	13,496	21,829	8,528	16·5	26·6	10·4

TABLE 5.—AREA ; HOUSES and POPULATION (exclusive of Maoris) in each PROVINCIAL DISTRICT, 1901.

PROVINCIAL DISTRICTS.	Area in Square Miles.	HOUSES.			POPULATION.		
		Inhabited.	Uninhabited.	Building.	Persons.	Males.	Females.
TOTAL	104,044	158,898	10,830	865	772,719	405,992	366,727
Auckland	25,745	36,933	2,787	234	175,938	92,944	82,994
Taranaki	3,308	7,723	425	36	37,855	20,569	17,286
Hawke's Bay	4,410	7,092	518	18	35,424	18,859	16,565
Wellington	11,003	27,563	1,642	210	141,354	74,234	67,120
Marlborough	4,753	2,632	165	11	13,326	7,151	6,175
Nelson	10,269	8,505	862	33	37,915	20,607	17,308
Westland	4,641	3,693	344	23	14,506	8,106	6,400
Canterbury	14,040	28,461	1,722	134	143,041	72,871	70,170
Otago	25,487	36,244	2,361	166	173,145	90,534	82,611
Chatham Islands	375	51	4	—	207	112	95
Kermadec Islands	13	1	—	—	8	5	3

59. NEW ZEALAND—continued.

TABLE 6.—NUMBER of PERSONS, MALES and FEMALES in BOROUGHs with POPULATIONS of more than 4,000 in 1901.

BOROUGHs.	Persons.	Males.	Females.
Wellington, City of*	43,638	21,583	22,055
Auckland, City of*	34,213	16,659	17,554
Dunedin, City of*	24,879	11,757	13,122
Christchurch, City of*	17,538	8,262	9,276
Sydenham (Suburb of Christchurch)	11,404	5,525	5,879
Invercargill (including North, South, and East Invercargill)	9,953	4,871	5,082
Napier	8,774	4,251	4,523
Wanganui	7,329	3,628	3,701
Nelson	7,010	3,228	3,782
Linwood (Suburb of Christchurch)	6,737	3,182	3,555
St. Albans (Suburb of Christchurch)	6,607	3,025	3,582
Palmerston North	6,534	3,291	3,243
Timaru	6,424	3,135	3,289
South Dunedin (Suburb of Dunedin)	5,363	2,487	2,876
Caversham (Suburb of Dunedin)	5,266	2,608	2,658
Oamaru	4,836	2,282	2,554
Roslyn (Suburb of Dunedin)	4,632	2,118	2,514
Parnell (Suburb of Auckland)	4,566	2,081	2,485
New Plymouth	4,405	2,098	2,307
Grey Lynn (Suburb of Auckland)	4,110	1,909	2,201
Lyttelton	4,023	2,008	2,015
Thames	4,009	1,893	2,116
Mornington (Suburb of Dunedin)	4,008	1,848	2,160

\* The Populations of the Cities of Wellington, Auckland, Dunedin, and Christchurch, with their suburbs, are as follows:—

	Persons.	Males.	Females.		Persons.	Males.	Females.
City of Wellington	43,638	21,583	22,055	City of Dunedin	24,879	11,757	13,122
Suburbs	5,706	2,855	2,851	Suburbs	27,511	13,062	14,449
Wellington and Suburbs	49,344	24,438	24,906	Dunedin and Suburbs	52,390	24,819	27,571
City of Auckland...	34,213	16,659	17,554	City of Christchurch	17,538	8,262	9,276
Suburbs	33,013	15,795	17,218	Suburbs	39,503	19,003	20,500
Auckland and Suburbs	67,226	32,454	34,772	Christchurch and Suburbs	57,041	27,265	29,776

TABLE 7.—PERSONS, MALES and FEMALES (exclusive of Maoris), living at each YEAR of AGE, 1901.

NOTE.—It is stated in the New Zealand Census Report that "the figures here given are the numbers at each year of age, compiled from the entries on the Census schedules as made by the householders themselves. A glance at the Table will show that many people, either through ignorance, carelessness, or disregard of truth and accuracy, have set down their ages as at the nearest decennial or quinquennial period (30, 35, 40, &c.). To ascertain the true number living at each year of age, the total numbers in each quinquennial or decennial group should be distributed proportionately over the single years."

AGES.	TOTAL POPULATION (including Chinese).			CHINESE POPULATION.			POPULATION (excluding Chinese).		
	Persons.	Males.	Females.	Persons.	Males.	Females.	Persons.	Males.	Females.
TOTAL POPULATION	772,719	405,992	366,727	2,857	2,825	32	769,862	403,167	366,695
TOTAL SPECIFIED AGES	772,079	405,560	366,519	2,832	2,800	32	769,247	402,760	366,487
Under 1 year	18,381	9,612	8,769	2	—	2	18,379	9,612	8,767
1 year	15,982	8,149	7,833	2	2	—	15,980	8,147	7,833
2 years	17,379	8,843	8,536	5	4	1	17,374	8,839	8,535
3 "	17,409	8,738	8,671	3	1	2	17,406	8,737	8,669
4 "	17,655	8,982	8,673	1	1	—	17,654	8,981	8,673
5 "	17,278	8,709	8,569	2	—	2	17,276	8,709	8,567
6 "	17,132	8,629	8,503	2	2	—	17,130	8,627	8,503
7 "	17,155	8,676	8,479	1	1	—	17,154	8,675	8,479
8 "	16,986	8,596	8,390	3	3	—	16,983	8,593	8,390
9 "	17,185	8,704	8,481	1	—	1	17,184	8,704	8,480
10 "	16,890	8,512	8,378	2	—	2	16,888	8,512	8,376
11 "	16,662	8,465	8,197	2	1	1	16,660	8,464	8,196
12 "	17,435	8,822	8,613	1	—	1	17,434	8,822	8,612
13 "	17,131	8,552	8,579	—	—	—	17,131	8,552	8,579
14 "	17,107	8,749	8,358	2	2	—	17,105	8,747	8,358
15 "	16,832	8,456	8,376	—	—	—	16,832	8,456	8,376
16 "	17,258	8,569	8,689	1	1	—	17,257	8,568	8,689
17 "	16,883	8,453	8,430	—	—	—	16,883	8,453	8,430
18 "	16,961	8,536	8,425	—	—	—	16,961	8,536	8,425
19 "	16,880	8,442	8,438	3	3	—	16,877	8,439	8,438
20 "	17,142	8,559	8,583	5	5	—	17,137	8,554	8,583
21 "	16,915	8,356	8,559	3	3	—	16,912	8,353	8,559
22 "	16,698	8,222	8,476	11	9	2	16,687	8,213	8,474
23 "	16,492	8,176	8,316	3	2	1	16,489	8,174	8,315
24 "	15,909	7,883	8,026	21	16	5	15,888	7,867	8,021

## 59. NEW ZEALAND—continued.

TABLE 7.—PERSONS, MALES and FEMALES (exclusive of Maoris), living at each YEAR of AGE, 1901.—continued.

AGES.	TOTAL POPULATION (including Chinese).			CHINESE POPULATION.			POPULATION (excluding Chinese).		
	Persons.	Males.	Females.	Persons.	Males.	Females.	Persons.	Males.	Females.
25 years	15,266	7,875	7,391	33	29	4	15,233	7,846	7,387
26 "	14,406	7,399	7,007	29	29	—	14,377	7,370	7,007
27 "	12,935	6,637	6,298	36	36	—	12,899	6,601	6,298
28 "	13,674	7,009	6,665	40	38	2	13,634	6,971	6,663
29 "	12,259	6,387	5,872	30	30	—	12,229	6,357	5,872
30 "	14,682	7,507	7,175	79	79	—	14,603	7,428	7,175
31 "	10,415	5,532	4,883	27	26	1	10,388	5,506	4,882
32 "	11,616	6,154	5,462	64	64	—	11,552	6,090	5,462
33 "	10,107	5,250	4,857	21	21	—	10,086	5,229	4,857
34 "	10,146	5,251	4,895	41	41	—	10,105	5,210	4,895
35 "	10,287	5,597	4,690	84	84	—	10,203	5,513	4,690
36 "	9,534	5,027	4,507	71	70	1	9,463	4,957	4,506
37 "	8,571	4,551	4,020	45	45	—	8,526	4,506	4,020
38 "	9,170	4,891	4,279	84	84	—	9,086	4,807	4,279
39 "	7,956	4,235	3,721	35	35	—	7,921	4,200	3,721
40 "	10,735	5,971	4,764	200	200	—	10,535	5,771	4,764
41 "	6,675	3,691	2,984	49	49	—	6,626	3,642	2,984
42 "	8,037	4,569	3,468	105	105	—	7,932	4,464	3,468
43 "	6,827	3,695	3,132	49	49	—	6,778	3,646	3,132
44 "	6,662	3,663	2,999	58	58	—	6,604	3,605	2,999
45 "	8,044	4,708	3,336	148	147	1	7,896	4,561	3,335
46 "	6,571	3,777	2,794	79	78	1	6,492	3,699	2,793
47 "	5,975	3,479	2,496	60	60	—	5,915	3,419	2,496
48 "	6,652	3,809	2,843	134	134	—	6,518	3,675	2,843
49 "	5,889	3,361	2,528	68	68	—	5,821	3,293	2,528
50 "	8,134	4,576	3,558	185	185	—	7,949	4,391	3,558
51 "	4,377	2,528	1,849	74	73	1	4,303	2,455	1,848
52 "	5,521	3,123	2,398	89	89	—	5,432	3,034	2,398
53 "	4,619	2,578	2,041	55	55	—	4,564	2,523	2,041
54 "	4,753	2,608	2,145	63	63	—	4,690	2,545	2,145
55 "	4,949	2,840	2,109	95	95	—	4,854	2,745	2,109
56 "	5,283	3,006	2,277	70	70	—	5,213	2,936	2,277
57 "	4,384	2,525	1,859	36	36	—	4,348	2,489	1,859
58 "	4,725	2,776	1,949	43	43	—	4,682	2,733	1,949
59 "	4,333	2,564	1,769	17	17	—	4,316	2,547	1,769
60 "	5,965	3,588	2,377	87	87	—	5,878	3,501	2,377
61 "	3,432	2,141	1,291	37	37	—	3,395	2,104	1,291
62 "	3,888	2,453	1,435	47	47	—	3,841	2,406	1,435
63 "	3,806	2,300	1,506	35	35	—	3,771	2,265	1,506
64 "	3,729	2,321	1,408	26	26	—	3,703	2,295	1,408
65 "	4,095	2,563	1,532	33	32	1	4,062	2,531	1,531
66 "	3,431	2,089	1,342	15	15	—	3,416	2,074	1,342
67 "	3,432	2,178	1,254	19	19	—	3,413	2,159	1,254
68 "	3,015	1,923	1,092	15	15	—	3,000	1,908	1,092
69 "	2,215	1,407	808	5	5	—	2,210	1,402	808
70 "	2,662	1,620	1,042	14	14	—	2,648	1,606	1,042
71 "	1,577	1,011	566	3	3	—	1,574	1,008	566
72 "	1,655	1,047	608	8	8	—	1,647	1,039	608
73 "	1,406	885	521	4	4	—	1,402	881	521
74 "	1,284	785	499	2	2	—	1,282	783	499
75 "	1,157	674	483	3	3	—	1,154	671	483
76 "	916	524	392	3	3	—	913	521	392
77 "	698	388	310	—	—	—	698	388	310
78 "	689	407	282	2	2	—	687	405	282
79 "	504	292	212	—	—	—	504	292	212
80 "	550	301	249	1	1	—	549	300	249
81 "	428	253	175	1	1	—	427	252	175
82 "	435	231	204	—	—	—	435	231	204
83 "	259	135	124	—	—	—	259	135	124
84 "	230	130	100	—	—	—	230	130	100
85 "	166	87	79	—	—	—	166	87	79
86 "	139	77	62	—	—	—	139	77	62
87 "	116	61	55	—	—	—	116	61	55
88 "	76	40	36	—	—	—	76	40	36
89 "	59	32	27	—	—	—	59	32	27
90 "	56	31	25	—	—	—	56	31	25
91 "	30	14	16	—	—	—	30	14	16
92 "	22	11	11	—	—	—	22	11	11
93 "	13	7	6	—	—	—	13	7	6
94 "	7	1	6	—	—	—	7	1	6
95 "	7	3	4	—	—	—	7	3	4
96 "	9	3	6	—	—	—	9	3	6
97 "	4	2	2	—	—	—	4	2	2
98 "	8	5	3	—	—	—	8	5	3
99 "	3	1	2	—	—	—	3	1	2
100 "	—	—	—	—	—	—	—	—	—
Unspecified age under 21	39	24	15	—	—	—	39	24	15
Unspecified age over 21	601	408	193	25	25	—	576	383	193

59. NEW ZEALAND—continued.

TABLE 8.—AGES of MAORIS,\* PERSONS, MALES and FEMALES, 1901.

AGES.	Persons.	Males.	Females.	AGES.	Persons.	Males.	Females.
ALL AGES ...	43,143	23,112	20,031	50- ... ..	2,627	1,533	1,094
Under 5 years ...	4,934	2,472	2,462	60- ... ..	2,317	1,376	941
5- ... ..	5,186	2,695	2,491	70 and upwards ...	1,116	639	477
10- ... ..	4,352	2,385	1,967	Specified only as—			
15- ... ..	3,795	1,948	1,847	Under 15 years ...	1,318	684	634
20- ... ..	6,616	3,479	3,137	Over 15 years... ..	2,175	1,146	1,029
30- ... ..	4,781	2,604	2,177	Not stated† ... ..	320	79	241
40- ... ..	3,606	2,072	1,534				

\* Including half-castes living as Maoris, but excluding those living as Europeans.  
 † Including 196 Maori wives living with European husbands.

TABLE 9.—CONDITION as to MARRIAGE and AGES of MALES and FEMALES (exclusive of Maoris), 1901.\*

AGES.	TOTAL†		UNMARRIED.		MARRIED.		WIDOWED.		DIVORCED.		NOT STATED.	
	Males.	Females.	Males.	Females.	Males.	Females.	Males.	Females.	Males.	Females.	Males.	Females.
ALL AGES ...	405,992	366,727	275,609	230,375	118,536	117,839	10,666	17,902	255	149	926	462
Under 14 years	121,989	118,671	121,989	118,671	—	—	—	—	—	—	—	—
14 ... ..	8,749	8,358	8,749	8,358	—	—	—	—	—	—	—	—
15 ... ..	8,456	8,376	8,456	8,375	—	1	—	—	—	—	—	—
16 ... ..	8,569	8,689	8,567	8,677	—	10	—	—	—	—	2	2
17 ... ..	8,453	8,430	8,443	8,352	4	72	—	—	—	—	6	6
18 ... ..	8,536	8,425	8,503	8,215	16	193	—	—	—	—	12	16
19 ... ..	8,442	8,438	8,405	7,924	28	501	—	1	—	—	9	13
20 ... ..	8,559	8,583	8,445	7,593	94	963	—	5	—	—	19	22
21- ... ..	32,637	33,377	29,512	24,114	2,953	9,098	34	67	4	8	134	90
25- ... ..	35,303	33,233	22,890	14,920	12,123	17,927	156	290	10	16	128	80
30- ... ..	29,694	27,272	12,065	6,986	17,217	19,618	317	593	24	35	71	40
35- ... ..	24,301	21,217	7,161	3,373	16,587	16,855	446	929	41	33	66	27
40- ... ..	21,589	17,347	5,350	1,783	15,442	14,182	707	1,342	26	21	64	19
45- ... ..	19,134	13,997	4,205	966	13,967	11,311	860	1,683	47	17	55	20
50- ... ..	15,413	11,991	3,243	665	11,105	9,240	973	2,068	34	5	58	13
55- ... ..	13,711	9,963	2,679	467	9,702	7,144	1,261	2,330	24	6	45	16
60- ... ..	12,803	8,017	2,546	347	8,717	5,222	1,484	2,422	17	6	39	20
65- ... ..	10,160	6,028	2,432	253	5,923	3,284	1,756	2,468	15	2	29	21
70- ... ..	5,348	3,236	1,120	134	2,933	1,404	1,270	1,687	7	—	18	11
75- ... ..	2,285	1,679	452	86	1,105	515	709	1,074	3	—	16	4
80- ... ..	1,050	852	166	26	416	173	462	649	2	—	4	4
85 and upwards	375	340	30	13	125	51	216	273	1	—	3	3
Unspecified ...	432	208	196	77	74	75	14	21	—	—	148	35

\* The condition as to Marriage of the Maoris was not returned.

† This total includes 2,325 male Chinese, of whom 2,751 were returned as Unmarried, 61 as Married (43 having European wives and 18 Chinese wives living in New Zealand), and 13 as Widowed; and 32 female Chinese, of whom 14 were Unmarried and 18 Married.

OCCUPATIONS of PERSONS, MALES and FEMALES.

The Occupations of the Population of this Colony are shown, for convenience, with those of the six States of the Australian Commonwealth on pages 272 to 295.

TABLE 10.—BIRTHPLACES of PERSONS, MALES and FEMALES (exclusive of Maoris), 1901.

WHERE BORN.	Persons.	Males.	Females.	WHERE BORN.	Persons.	Males.	Females.
TOTAL ... ..	772,719	405,992	366,727	BRITISH EMPIRE—cont.			
BRITISH EMPIRE.				Australasia, &c.—cont.			
United Kingdom—				South Australia... ..	1,575	307	763
England... ..	111,583	64,014	47,569	Western Australia ...	190	103	87
Isle of Man ... ..	69	45	24	Tasmania ... ..	3,720	2,084	1,636
Jersey ... ..	117	69	48	Australia (State not named)... ..	1,222	669	553
Guernsey ... ..	37	21	16	Fiji ... ..	224	98	126
Alderney ... ..	1	1	—	Norfolk Island ... ..	62	38	24
Channel Islands (not otherwise defined) ...	157	66	91	Pacific Islands—			
Wales ... ..	1,765	1,076	689	Rarotonga ... ..	16	11	5
Scotland ... ..	47,791	27,481	20,310	Cook Islands ... ..	9	3	6
Shetland Islands ... ..	63	32	31	Friendly Islands ... ..	71	37	34
Orkney Islands ... ..	4	3	1	South Sea Islands and others ... ..	46	22	24
Ireland ... ..	43,524	23,430	20,094	Other British Possessions—			
Australasia, &c.—				Europe—			
New Zealand ... ..	516,106	257,828	258,278	Gibraltar ... ..	43	24	24
Queensland ... ..	1,271	645	626	Malta ... ..	55	37	18
New South Wales ... ..	6,430	3,395	3,035	Asia—			
Victoria ... ..	12,583	6,530	6,053	Ceylon ... ..	106	60	46

## CENSUS OF THE BRITISH EMPIRE, 1901.

## 59. NEW ZEALAND—continued.

TABLE 10.—BIRTHPLACES of PERSONS, MALES and FEMALES (exclusive of Maoris), 1901—continued.

WHERE BORN.	Persons.	Males.	Females.	WHERE BORN.	Persons.	Males.	Females.
<b>BRITISH EMPIRE—cont.</b>				<b>FOREIGN COUNTRIES—cont.</b>			
<i>Asia—cont.</i>				<i>Europe—cont.</i>			
Hong Kong—				Spain and Possessions ...	59	41	18
Europeans ... ..	4	4	—	Sweden ... ..	1,548	1,387	211
Chinese... ..	3	3	—	Norway ... ..	1,279	981	348
Borneo, British ...	1	1	—	Switzerland ... ..	333	251	82
India—				Turkey ... ..	27	17	10
Europeans ... ..	1,156	641	515	<i>Asia—</i>			
Asiatics ... ..	24	21	3	China—			
Straits Settlements ...	18	15	3	Europeans ... ..	66	47	19
<i>Africa—</i>				Chinese... ..	2,836	2,819	17
Cape of Good Hope ...	141	72	69	Syria—			
East Africa, British ..	4	2	2	Europeans ... ..	1	1	—
Mauritius ... ..	43	28	15	Asiatics ... ..	240	160	80
Natal ... ..	21	9	12	Palestine ... ..	12	9	3
South Africa, British ...	302	147	155	Arabia ... ..	4	1	3
Orange River Colony ...	1	1	—	Persia ... ..	3	2	1
Transvaal... ..	9	6	3	Japan ... ..	17	10	7
Ascension Island ... ..	1	1	—	Philippine Islands ...	7	7	—
St. Helena ... ..	43	25	18	<i>Africa—</i>			
West African Colonies ...	5	5	—	Africa (not otherwise defined)	83	40	43
<i>America—</i>				Abyssinia... ..	1	1	—
British North America...	105	55	50	Egypt ... ..	7	5	2
Canada and Newfound-				Madagascar ... ..	1	—	1
land ... ..	1,439	892	547	<i>America—</i>			
Falkland Islands ... ..	9	3	6	United States of America	881	592	289
Guiana, British ... ..	23	16	7	America, North America	776	501	275
West Indies ... ..	208	144	64	Argentine Republic ...	21	11	10
British Honduras and				Brazil ... ..	17	13	4
others ... ..	87	64	23	Chili ... ..	27	17	10
<b>FOREIGN COUNTRIES.</b>				Haiti ... ..	2	2	—
<i>Europe—</i>				Mexico ... ..	6	5	1
Austria-Hungary ... ..	1,874	1,713	161	South America and others	58	49	9
Belgium ... ..	117	84	33	<i>Pacific Islands—</i>			
Denmark and Possessions	2,120	1,384	736	Samoa ... ..	37	17	20
France and Possessions...	609	409	200	Sandwich Islands ... ..	7	2	5
Germany and Possessions	4,180	2,726	1,454	<i>AT SEA—</i>			
Greece ... ..	123	94	29	British Subjects... ..	1,195	587	608
Italy ... ..	428	355	73	Foreign Subjects ... ..	8	3	5
Montenegro ... ..	1	1	—	<b>BIRTHPLACES NOT SPECIFIED—</b>			
Netherlands and Posses-				British names ... ..	322	230	92
sions ... ..	116	105	11	Foreign names ... ..	13	8	5
Poland ... ..	97	65	32	Names not given ... ..	107	64	43
Portugal and Possessions	172	151	21				
Roumania ... ..	2	2	—				
Russia and Possessions...	387	339	48				

TABLE 11.—RELIGIONS of PERSONS, MALES and FEMALES (exclusive of Maoris), 1901.

RELIGIONS.	Persons.	Males.	Females.	RELIGIONS.	Persons.	Males.	Females.
TOTAL ... ..	772,719	405,992	366,727	<b>CHRISTIAN RELIGION—cont.</b>			
<b>CHRISTIAN RELIGION.</b>				Christian, no Sect ... ..	26	15	11
Church of England ... ..	314,024	165,100	148,924	Roman Catholics ... ..	108,960	56,490	52,470
Protestant (undescribed) ...	1,239	742	497	Catholics (undefined) ...	862	480	382
Presbyterians ... ..	176,503	92,406	84,097	Greek Church ... ..	189	134	55
Methodists—				Catholic Apostolic ... ..	326	140	186
Wesleyan Methodists ...	71,034	35,362	35,672	Mormons, Latter-day Saints	272	145	127
Primitive Methodists ...	10,143	5,046	5,097	Chaldean ... ..	1	1	—
Methodists (undefined) ...	2,581	1,280	1,301	Other Christians <i>a</i> ... ..	657	359	298
Other Methodists ... ..	44	25	19	<b>NON-CHRISTIAN RELIGIONS.</b>			
Baptists ... ..	16,035	7,574	8,461	Hebrew ... ..	1,611	826	785
Congregationalists ... ..	6,699	3,154	3,545	Buddhists, Confucians, &c.	2,432	2,413	19
Independents ... ..	145	84	61	Brahmins ... ..	2	2	—
Lutherans, German Protes-				Spiritualists ... ..	499	240	259
tants ... ..	4,833	3,063	1,770	Mohammedans ... ..	41	41	—
Unitarians ... ..	468	283	185	Theosophists ... ..	189	103	86
Society of Friends ... ..	313	195	118	Zoroastrians, Parsis... ..	3	3	—
Church of Christ, Christian,				Agnostics ... ..	552	413	139
Christian Disciples, Dis-				Deists, Theists ... ..	59	51	8
ciples of Christ, Disciples	6,105	2,860	3,245	Other Non-Christian Re-			
Brethren, Christian Breth-				ligions ... ..	14	12	2
ren, Exclusive Brethren,				<b>NO RELIGION.</b>			
Open Brethren, Plymouth				Freethinkers... ..	2,856	2,245	611
Brethren ... ..	7,484	3,450	4,034	No Denomination ... ..	4,473	2,868	1,605
Salvation Army ... ..	7,999	3,807	4,192	Non-Sectarian ... ..	43	18	25
Christadelphians ... ..	989	497	492	Unsectarian ... ..	159	79	80
Swedenborgians, New				Atheists ... ..	80	67	13
Church, New Jerusalem				No Religion ... ..	910	688	222
Church ... ..	159	72	87	Others ... ..	217	131	86
Seventh Day Adventists ...	864	357	507	<b>Object to state ... ..</b>			
Church of God ... ..	247	123	124	Unspecified ... ..	882	620	262
Christian, no Denomination	201	101	100				

*a* Including "Church of Sweden," 9 males; "Danish Church," 2 females; "Dipper," 1 male; "Christian," 1 male and 1 female; "Christianity," 1 male and 2 females.

59. NEW ZEALAND—continued.

TABLE 12.—DEGREES of EDUCATION of PERSONS, MALES and FEMALES at various groups of Ages (exclusive of Maoris and Chinese), 1901.

AGES.	ABLE TO READ AND WRITE.			ABLE TO READ ONLY.			UNABLE TO READ.			EDUCATION UNKNOWN.		
	Persons.	Males.	Females.	Persons.	Males.	Females.	Persons.	Males.	Females.	Persons.	Males.	Females.
ALL AGES ...	632,936	332,560	300,376	14,857	7,223	7,634	116,821	60,484	56,337	5,248	2,900	2,348
Under 5 years ...	—	—	—	277	135	142	86,448	44,148	42,300	68	33	35
5- ...	53,408	26,528	26,880	9,161	4,803	4,378	21,647	11,206	10,441	1,491	771	720
10- ...	84,316	42,586	41,730	287	164	123	357	210	147	258	137	121
15- ...	84,167	42,041	42,126	97	58	39	351	238	113	195	115	80
20- ...	82,210	40,570	41,640	136	90	46	494	342	152	273	159	114
25- ...	67,458	34,564	32,894	158	94	64	478	325	153	278	162	116
30- ...	55,721	28,856	26,865	177	100	77	489	315	174	347	192	155
35- ...	44,020	23,342	20,678	277	129	148	591	357	234	311	155	156
40- ...	37,065	20,373	16,692	347	149	198	726	421	305	337	185	152
45- ...	31,059	17,812	13,247	461	176	285	780	459	321	342	200	142
50- ...	25,299	14,185	11,114	495	171	324	860	436	424	284	156	128
55- ...	21,670	12,596	9,074	613	231	382	850	463	387	280	160	120
60- ...	18,871	11,729	7,142	661	243	418	825	481	344	231	118	113
65- ...	14,156	9,099	5,057	767	314	453	1,001	564	437	177	97	80
70- ...	7,529	4,806	2,723	464	196	268	451	246	205	109	69	40
75- ...	3,408	2,017	1,391	249	90	159	252	146	106	47	24	23
80 and upwards	2,181	1,214	967	200	74	126	198	115	83	36	20	16
Unspecified—												
Under 21 ...	17	9	8	3	2	1	11	8	3	8	5	3
Over 21 ...	381	233	148	7	4	3	12	4	8	176	142	34

TABLE 13.—PERSONS, MALES and FEMALES (exclusive of Maoris), at QUINQUENNIAL AGE-PERIODS, returned as SICK or suffering from ACCIDENT; and those stated to be DEAF and DUMB, BLIND, LUNATIC, IDIOTIC, EPILEPTIC, PARALYTIC, CRIPPLED and DEFORMED, suffering from DEBILITY, and DEAF, 1901.

NOTE.—For those under 15 years the numbers cannot be entirely trusted, because the instruction on the Census Schedules was that, "if unable to follow usual occupation by reason of illness or accident," the word "Sick" or "Accident" was to be entered.

AGES.	PERSONS.														
	Total Population.	SICK AND ACCIDENT.					SPECIFIED INFIRMITIES.								
		Total.	Sick.		Suffering from Accident.	Total.	Deaf and Dumb.*	Blind.†	Lunatic.‡	Idiotic.	Epileptic.‡	Paralytic.	Crippled and Deformed.	Debility and Infirmary.	Deaf only.
			Unspecified Complaints.	Specified Complaints.											
ALL AGES ...	772,719	7,173	2,505	3,207	1,461	5,574	226	453	2,675	105	113	392	271	927	412
SPECIFIED AGES ...	772,079	7,168	2,504	3,206	1,458	5,558	225	453	2,661	105	113	392	271	927	411
Under 5 years ...	86,806	107	39	47	21	16	—	3	2	—	1	6	3	—	1
5 years to 10 years ...	85,736	175	28	104	43	86	34	16	5	2	6	9	10	2	2
10 " 15 "	85,225	242	73	104	65	164	46	17	19	19	15	9	23	4	12
15 " 20 "	84,814	435	127	174	134	192	28	15	43	20	19	12	30	4	21
20 " 25 "	83,156	637	229	245	163	283	24	20	114	19	15	13	24	19	35
25 " 30 "	68,540	547	191	226	130	303	20	14	186	8	9	13	20	8	25
30 " 35 "	56,966	466	151	222	93	352	20	17	245	8	11	12	10	11	18
35 " 40 "	45,518	365	113	173	79	382	14	21	257	9	11	10	23	9	28
40 " 45 "	38,936	353	113	145	95	400	10	18	312	6	4	14	8	7	21
45 " 50 "	33,131	419	140	190	89	435	7	22	333	4	1	16	16	16	20
50 " 55 "	27,404	405	139	179	87	424	8	23	296	2	6	21	13	23	32
55 " 60 "	23,674	480	152	239	89	483	6	45	298	1	4	34	26	37	32
60 " 65 "	20,820	631	217	301	113	491	4	37	244	2	4	59	18	85	38
65 " 70 "	16,188	857	311	427	119	544	1	74	162	3	4	81	28	147	44
70 " 75 "	8,584	571	231	260	80	461	—	46	88	—	2	56	13	217	39
75 " 80 "	3,964	299	149	114	36	267	3	36	35	—	1	16	4	152	20
80 and upwards	2,617	179	101	56	22	275	—	29	22	2	—	11	2	186	23
Unspecified ...	640	5	1	1	3	16	1	—	14	—	—	—	—	—	1

\* Including 59 "dumb" only (39 males and 20 females).

† Including 12 "blind and deaf" (7 males and 5 females), and 63 "partially" or "nearly" blind (48 males and 15 females).

‡ Twenty-two persons (17 males and 5 females) in lunatic asylums, returned as "epileptic," are not included as Lunatic."



## 59. NEW ZEALAND—continued.

TABLE 13.—PERSONS, MALES and FEMALES (exclusive of Maoris), at QUINQUENNIAL AGE-PERIODS, returned as SICK or suffering from ACCIDENT; and those stated to be DEAF and DUMB, BLIND, LUNATIC, IDIOTIC, EPILEPTIC, PARALYTIC, CRIPPLED and DEFORMED, suffering from DEBILITY, and DEAF, 1901—continued.

MALES.															
AGES.	Total Population.	SICK AND ACCIDENT.				SPECIFIED INFIRMITIES.									
		Total.	Sick.		Suffering from Accident.	Total.	Deaf and Dumb.	Blind.	Lunatic.	Idiotic.	Epileptic.	Paralytic.	Crippled and Deformed.	Debility and Infirmary.	Deaf only.
			Unspecified Complaints.	Specified Complaints.											
ALL AGES ...	405,992	4,697	1,410	2,056	1,231	3,466	134	297	1,599	58	69	248	212	608	241
SPECIFIED AGES ...	405,560	4,693	1,410	2,055	1,228	3,456	133	297	1,591	58	69	248	212	608	240
Under 5 years ...	44,324	58	21	23	14	8	—	—	1	—	—	3	3	—	1
5 years to 10 years ...	43,314	102	11	62	29	48	18	9	3	2	3	3	7	2	1
10 " 15 "	43,100	144	38	55	51	104	32	11	11	10	9	6	15	3	7
15 " 20 "	42,456	261	64	88	109	116	18	11	22	13	12	7	23	1	9
20 " 25 "	41,196	366	94	133	139	166	16	10	63	13	7	11	20	6	20
25 " 30 "	35,307	325	91	115	119	176	8	9	108	4	6	10	14	2	15
30 " 35 "	29,694	262	68	116	78	203	12	13	141	3	7	7	7	5	8
35 " 40 "	24,301	202	43	95	64	224	6	16	145	4	9	8	16	2	18
40 " 45 "	21,589	222	60	81	81	226	5	11	176	3	2	12	5	3	9
45 " 50 "	19,134	273	73	123	77	272	6	10	213	1	—	11	14	6	11
50 " 55 "	15,413	261	79	105	77	240	3	16	177	1	2	6	9	7	19
55 " 60 "	13,711	329	92	160	77	307	5	32	191	—	3	19	22	19	16
60 " 65 "	12,803	462	144	219	99	306	3	22	139	2	2	41	16	56	25
65 " 70 "	10,160	659	220	335	104	379	—	53	109	1	4	51	24	107	30
70 " 75 "	5,348	442	162	211	69	323	—	28	60	—	2	35	13	162	23
75 " 80 "	2,285	211	95	89	27	187	1	25	21	—	1	11	3	115	10
80 and upwards	1,425	114	55	45	14	171	—	21	11	1	—	7	1	112	18
Unspecified ...	432	4	—	1	3	10	1	—	8	—	—	—	—	—	1

FEMALES.															
AGES.	Total Population.	SICK AND ACCIDENT.				SPECIFIED INFIRMITIES.									
		Total.	Sick.		Suffering from Accident.	Total.	Deaf and Dumb.	Blind.	Lunatic.	Idiotic.	Epileptic.	Paralytic.	Crippled and Deformed.	Debility and Infirmary.	Deaf only.
			Unspecified Complaints.	Specified Complaints.											
ALL AGES ...	366,727	2,476	1,095	1,151	230	2,108	92	156	1,076	47	44	144	59	319	171
SPECIFIED AGES ...	366,519	2,475	1,094	1,151	230	2,102	92	156	1,070	47	44	144	59	319	171
Under 5 years ...	42,482	49	18	24	7	8	—	3	1	—	1	3	—	—	—
5 years to 10 years ...	42,422	73	17	42	14	38	16	7	2	—	3	6	3	—	1
10 " 15 "	42,125	98	35	49	14	60	14	6	8	9	6	3	8	1	5
15 " 20 "	42,358	174	63	86	25	76	10	4	21	7	7	5	7	3	12
20 " 25 "	41,960	271	135	112	24	117	8	10	51	6	8	2	4	13	15
25 " 30 "	33,233	222	100	111	11	127	12	5	78	4	3	3	6	6	10
30 " 35 "	27,272	204	83	106	15	149	8	4	104	5	4	5	3	6	10
35 " 40 "	21,217	163	70	78	15	158	8	5	112	5	2	2	7	7	10
40 " 45 "	17,347	131	53	64	14	174	5	7	136	3	2	2	3	4	12
45 " 50 "	13,997	146	67	67	12	163	1	12	120	3	1	5	2	10	9
50 " 55 "	11,991	144	60	74	10	184	5	7	119	1	4	15	4	16	13
55 " 60 "	9,963	151	60	79	12	176	1	13	107	1	1	15	4	18	16
60 " 65 "	8,017	169	73	82	14	185	1	15	105	—	2	18	2	29	13
65 " 70 "	6,028	198	91	92	15	165	1	21	53	2	—	30	4	40	14
70 " 75 "	3,236	129	69	49	11	138	—	18	28	—	—	21	—	55	16
75 " 80 "	1,679	88	54	25	9	80	2	11	14	—	—	5	1	37	10
80 and upwards	1,192	65	46	11	8	104	—	8	11	1	—	4	1	74	5
Unspecified ...	208	1	1	—	—	6	—	—	6	—	—	—	—	—	—

NOTE.—See notes on page 267.

## 60. FIJI ISLANDS AND ROTUMA.

TABLE 1.—AREA; POPULATION, 1901.

	FIJI AND ROTUMA (Area 7,435 square miles).			FIJI ISLANDS (Area 7,421 square miles).			ROTUMA (Area 14 square miles).		
	Persons.	Males.	Females.	Persons.	Males.	Females.	Persons.	Males.	Females.
TOTAL POPULATION ...	120,124	66,874	53,250	117,866	65,818	52,048	2,258	1,056	1,202
Fijians ...	94,397	50,357	44,040	94,393	50,353	44,040	—	—	—
Whites ...	2,459	1,531	928	2,447	1,521	926	12	10	2
Half-castes ...	1,516	759	757	1,504	753	751	12	6	6
Indians ...	17,105	11,353	5,752	17,105	11,353	5,752	—	—	—
Polynesians ...	1,950	1,584	366	1,950	1,584	366	—	—	—
Others... ..	2,697	1,290	1,407	467	254	213	2,230*	1,036*	1,194*

\* Native Rotumans.

60. FIJI ISLANDS AND ROTUMA—continued.

TABLE 2.—POPULATION at each CENSUS, 1881 to 1901.

CENSUS YEAR.	Total Population.	Fijians.	Whites.	Half-castes.	Indians.	Polynesians.	Others.*
1881... ..	127,486	114,748	2,671	771	588	6,100	2,608
1891... ..	121,180	105,800	2,036	1,076	7,468	2,267	2,533
1901... ..	120,124	94,397	2,459	1,516	17,105	1,950	2,697

\* Including Native Rotumans.

TABLE 3.—AGES of the COLOURED POPULATION, 1901.

	FIJI ISLANDS.								ROTUMA.		
	Natives.		Indians.		Polynesians.		Others.		Natives.	Fijians.	
	Males.	Females.	Males.	Females.	Males.	Females.	Males.	Females.	Persons.	Males.	Females.
Child ... ..	15,287	13,113	1,792	1,614	111	84	33	49	735	—	—
Youth ... ..	10,079	6,465	499	288	203	21	40	10	534	—	—
Adult ... ..	18,163	17,004	8,756	3,675	1,208	236	166	130	486	4	—
Aged ... ..	6,824	7,458	306	175	62	25	15	24	475	—	—

TABLE 4.—AGES of the HALF-CASTE POPULATION, 1901.

AGES.	FIJI ISLANDS (excluding Rotuma).*			AGES.	FIJI ISLANDS (excluding Rotuma).*		
	Persons.	Males.	Females.		Persons.	Males.	Females.
ALL AGES ... ..	1,504	753	751				
Under 1 year ... ..	44	24	20	30- ... ..	95	47	48
1 ... ..	39	19	20	35- ... ..	58	30	28
2 ... ..	53	29	24	40- ... ..	50	29	21
3 ... ..	42	21	21	45- ... ..	30	10	20
4 ... ..	51	27	24	50- ... ..	37	21	16
5- ... ..	253	128	125	55- ... ..	9	5	4
10- ... ..	203	99	104	60- ... ..	10	6	4
15- ... ..	160	84	76	65- ... ..	2	1	1
20- ... ..	190	85	105	70- ... ..	1	1	—
25- ... ..	176	86	90	75- ... ..	—	—	—
				80 years and upwards ...	1	1	—

\* The Half-caste Population in Rotuma numbered 12 persons, of whom 2 were adult males aged 21 and 28 respectively and 10 were children (4 males and 6 females) aged from 2 to 12 years.

TABLE 5.—CONDITION as to MARRIAGE and AGES of the WHITE POPULATION,\* 1901.

AGES.	TOTAL.			UNMARRIED.			MARRIED.			WIDOWED.		
	Persons.	Males.	Females.	Persons.	Males.	Females.	Persons.	Males.	Females.	Persons.	Males.	Females.
ALL AGES ... ..	2,447	1,521	926	1,519	987	532	827	495	332	101	39	62
Under 1 year ... ..	56	30	26	56	30	26	—	—	—	—	—	—
1 ... ..	54	31	23	54	31	23	—	—	—	—	—	—
2 ... ..	52	29	23	52	29	23	—	—	—	—	—	—
3 ... ..	43	21	22	43	21	22	—	—	—	—	—	—
4 ... ..	52	22	30	52	22	30	—	—	—	—	—	—
5- ... ..	212	106	106	212	106	106	—	—	—	—	—	—
10- ... ..	177	92	85	177	92	85	—	—	—	—	—	—
15- ... ..	168	98	70	168	98	70	—	—	—	—	—	—
20- ... ..	218	127	91	166	116	50	52	11	41	—	—	—
25- ... ..	289	163	126	176	116	60	112	47	65	1	—	1
30- ... ..	241	159	82	96	88	8	141	69	72	4	2	2
35- ... ..	201	140	61	64	58	6	130	80	50	7	2	5
40- ... ..	205	146	59	77	67	10	114	74	40	14	5	9
45- ... ..	116	89	27	25	20	5	81	64	17	10	5	5
50- ... ..	125	90	35	39	37	2	64	46	18	22	7	15
55- ... ..	90	69	21	22	22	—	59	45	14	9	2	7
60- ... ..	76	56	20	18	17	1	40	32	8	18	7	11
65- ... ..	39	26	13	12	7	5	21	17	4	6	2	4
70- ... ..	17	15	2	2	2	—	9	8	1	6	5	1
75- ... ..	11	8	3	5	5	—	2	1	1	4	2	2
80 years and upwards ...	5	4	1	3	3	—	2	1	1	—	—	—

\* The figures in this Table are exclusive of those for the White Population of Rotuma, consisting of 10 males and 2 females whose ages are stated to range from 24 to 64 years, but whose condition as to marriage is not stated.

## 60. FIJI ISLANDS AND ROTUMA—continued.

TABLE 6.—OCCUPATIONS of the WHITE POPULATION, 1901.

FIJI.			
OCCUPATION.	Persons.	OCCUPATION.	Persons.
TOTAL RETURNED AS OCCUPIED ...	1,161		
Accountant ... ..	39	Hospital Attendant ... ..	7
Baker ... ..	9	Labourer ... ..	3
Barmaid ... ..	1	Landed Proprietor ... ..	22
Blacksmith ... ..	18	Lawyer ... ..	5
Boatbuilder ... ..	14	Lodging-House Keeper ... ..	7
Boatman ... ..	1	Master Mariner ... ..	33
Boilermaker ... ..	8	Missionary ... ..	36
Bootmaker ... ..	4	Nurse ... ..	8
Bricklayer ... ..	1	Painter ... ..	1
Butcher ... ..	11	Platelayer... ..	1
Carpenter ... ..	80	Plantation Manager ... ..	23
Chemist ... ..	9	Planter ... ..	120
Cigar-Maker ... ..	1	Ploughman ... ..	16
Civil Servant ... ..	90	Printer ... ..	9
Clerk ... ..	43	Recruiter ... ..	1
Cook ... ..	1	Saddler ... ..	4
Cooper ... ..	1	Sailmaker... ..	2
Coppersmith ... ..	3	Sailor ... ..	82
Distiller ... ..	2	School Teacher and Missionary Sister	67
Doctor and Dentist ... ..	4	Stockman... ..	6
Draper ... ..	1	Storekeeper and Merchant ... ..	131
Dressmaker ... ..	3	Storeman ... ..	49
Electrician ... ..	1	Sugar Boiler ... ..	6
Engineer ... ..	40	Surveyor ... ..	5
Engine-Driver ... ..	11	Tinsmith ... ..	2
Fisherman ... ..	1	Watchmaker ... ..	2
Fitter ... ..	15	Overseer ... ..	49
Grazier ... ..	11	Apprentice ... ..	4
Hotel Keeper ... ..	8	Miscellaneous :—Barber, Jeweller, &c.	22
		Female Store Assistant... ..	7
ROTUMA.			
TOTAL ... ..	12		
Roman Catholic Priest ... ..	2	Gentleman ... ..	1
Trader ... ..	2	Master of Vessel ... ..	1
Storekeeper ... ..	1	Mate ... ..	1
Baker ... ..	1	Not stated " ... ..	1
		Missionary Sister ... ..	2

TABLE 7.—BIRTHPLACES of the WHITE POPULATION, 1901.

WHERE BORN	FIJI.	ROTUMA.	WHERE BORN.	FIJI.	ROTUMA.
	Persons.	Persons.		Persons.	Persons.
TOTAL ... ..	2,447	12*	Mauritius ... ..	7	1
Fiji ... ..	846	—	South Pacific ... ..	18	—
Australia and New Zealand ... ..	688	1	Denmark ... ..	16	1
England ... ..	382	3	Austria ... ..	1	—
Ireland ... ..	101	—	Sweden and Norway ... ..	35	2
Scotland ... ..	137	1	St. Helena ... ..	2	—
France ... ..	60	3	South America ... ..	3	—
Germany ... ..	62	—	Tunis ... ..	1	—
United States of America ... ..	18	—	Ceylon ... ..	4	—
Canada ... ..	11	—	Switzerland ... ..	1	—
India ... ..	20	—	Hong Kong ... ..	1	—
West Indies ... ..	27	—	Holland ... ..	1	—
			At Sea ... ..	5	—

\* Including one female born in France and one in the Mauritius.

### 61. BRITISH NEW GUINEA.

---

No Census was taken in this Territory. The area is estimated at 90,540 square miles and the population at 350,000, about 250 being Europeans.

---

### 62. PACIFIC ISLANDS.

---

Under this heading are included the various groups of Islands within the jurisdiction of the High Commissioner of the Western Pacific for which it has been possible to obtain estimates of Area and Population. See Table 2, page 7.

---

### 63. OTHER ISLANDS.

---

Under this heading are included various Islands and groups of groups of Islands which, although British Territory or under British Protection, are not included in any Colony or separate Protectorate. Many of these Islands have no permanent inhabitants, and no statistics have been obtained for them. See note h, Table 2, page 7.

---

53 to 59.—AUSTRALIAN STATES and NEW ZEALAND.  
OCCUPATIONS of MALES and FEMALES for each of the AUSTRALIAN STATES and for NEW ZEALAND, 1901.

NOTE.—At a Conference of Statisticians of the Australasian Colonies held prior to the Census it was decided to adopt a uniform scheme for the Classification of Occupations for each of the States and for New Zealand. This classification may be briefly described as grouping together all persons, in whatever capacity engaged, who are more or less dependent for a livelihood on any one profession, trade, industry, or other pursuit. Thus, the persons classed as "woollen manufacturers" embrace not only the proprietors, overseers, and workers in woollen mills, but also the clerks, labourers, carters, and others employed in connexion with the industry; the term "draper" or "grocer" embraces principals, assistants, clerks, and others employed in, or attached to, drapery or grocery establishments. In some minor instances uniform methods of classification have not been followed by the several States, the chief differences are referred to in the notes to this Table.

	NEW SOUTH WALES. <sup>a</sup>		VICTORIA.		QUEENSLAND. <sup>b</sup>		SOUTH AUSTRALIA. <sup>c</sup>		WESTERN AUSTRALIA. <sup>d</sup>		TASMANIA.		NEW ZEALAND. <sup>e</sup>	
	Males.	Females.	Males.	Females.	Males.	Females.	Males.	Females.	Males.	Females.	Males.	Females.	Males.	Females.
710,005	644,841	603,888	597,458	280,092	223,174	184,422	178,182	112,875	71,249	89,624	82,851	405,992	366,727	
9	31	1,414	91	1	15	1	6	534	12	287	9	1	47	
1,502	—	13	—	32	—	633	—	5	—	1	—	20	—	
34	—	856	19	349	7	174	3	95	1	83	—	392	11	
—	5	—	—	16	—	—	—	—	—	—	—	4	—	
55	—	39	—	31	—	18	—	8	—	5	—	21	—	
54	—	26	—	26	—	10	—	5	—	5	—	29	—	
1,224	—	443	—	671	—	179	—	290	—	293	—	515	—	
63	—	53	—	4	—	1	—	2	—	6	—	5	—	
2,054	—	120	—	24	—	13	—	—	—	8	—	4	—	
61	—	8	—	22	—	16	—	7	—	—	—	459	—	
157	—	102	—	40	1	12	—	27	—	4	—	9	—	
13	—	10	—	9	—	4	—	3	—	3	—	23	—	
208	—	79	—	79	—	24	—	57	—	17	—	116	—	
140	—	106	2	34	—	15	—	18	—	10	—	29	—	
63	—	22	—	35	—	8	—	35	—	9	—	27	—	
1,031	—	820	—	317	—	213	—	143	—	155	—	635	—	
917	5	887	16	249	4	137	3	153	12	120	—	672	28	
219	1	87	—	48	—	25	—	17	1	24	—	94	1	
64	—	28	—	16	—	3	—	3	—	3	—	10	—	
61	—	40	—	28	—	14	—	13	—	26	—	10	—	
2,072	—	1,418	—	964	—	360	—	484	—	220	—	558	—	
61	5	9	2	13	2	10	1	24	—	1	—	11	5	
380	63	204	34	98	17	59	13	60	7	31	8	144	33	
18	—	14	1	4	—	8	—	3	1	1	—	3	—	

CLASS I.—PROFESSIONAL.  
ORDER 1.—PERSONS ENGAGED IN GOVERNMENT ADMINISTRATION, DEFENCE, LAW, AND PROTECTION (not otherwise classed).  
Sub-Order 1.—General Government Administration.  
The Governor and Suite  
Officers of Government Department (exclusive of officers specially classified).  
Others (including persons holding ministerial or political office whose ordinary occupation was not stated).  
Sub-Order 2.—Local Government.  
Officers of Municipal Council  
Others (including Mayors or Members of Local Bodies, whose ordinary occupation was not stated).

Sub-Order 3.—Defence.  
Officers of Defence Department  
Army officer in actual service  
Army non-commissioned, warrant officer, private  
Naval officer in actual service  
Naval, petty, warrant officer, sailor, marine  
Others  
Sub-Order 4.—Law and Order.  
Officers of Law Department  
Judge  
Law court officer, clerk  
Sheriff's officer, bailiff  
Magistrate  
Barrister, Solicitor  
Law clerk (not articulated)  
Law student (articled clerk)  
Others connected with the law  
Police, principal officer  
Police, subordinate officer, policeman, detective  
Penal, principal officer  
Penal, subordinate officer, warder  
Others (including private detective, enquiry agent)

ORDER 2.—PERSONS MINISTERING TO RELIGION, CHARITY, HEALTH, EDUCATION, ART, AND SCIENCE.											
<i>Sub-Order 1.—Religion.</i>											
1,212	191	1,212	397	104	480	201	199	39	28	891	187
210	240	140	136	—	98	50	40	—	28	246	3
107	14	—	2	—	20	4	1	—	—	44	6
60	7	36	28	—	7	16	14	—	1	76	72
12	232	494	2	2	3	2	2	85	5	—	—
22	20	12	18	1	13	3	10	2	1	3	—
32	1	—	1	1	3	5	—	—	—	—	5
33	161	54	22	38	15	21	8	18	4	15	41
41	116	99	8	37	12	2	7	19	15	18	189
—	59	89	—	228	—	—	—	1	34	—	31
—	—	3	1	1	—	—	—	—	—	—	1
61	1	—	8	—	4	14	2	—	—	9	1
141	14	—	11	—	9	26	6	1	—	65	1
814	728	15	224	2	212	128	103	2	—	432	6
99	41	4	11	1	17	4	1	2	—	49	12
110	116	82	39	4	15	13	1	—	—	80	52
774	491	45	192	17	107	53	29	4	—	512	59
1,137	33	49	350	21	317	213	134	18	5	755	56
—	910	783	—	327	—	—	—	177	126	3	443
545	474	342	262	178	80	100	72	95	41	292	215
—	—	482	—	681	—	—	—	85	20	—	1,076
9	9	2,469	1	145	1	1	—	399	358	5	450
84	71	2	16	—	15	12	14	—	—	72	1
77	24	8	35	4	8	1	25	1	—	7	—
533	556	50	212	9	99	119	68	6	2	417	17
127	106	55	34	10	18	13	11	—	—	57	—
—	22	3	6	6	3	5	3	8	3	26	65
—	—	3	1	1	—	1	7	—	—	39	6
63	43	6	16	—	11	29	6	2	—	6	—
59	38	—	100	—	16	8	4	—	1	11	—
144	160	—	15	—	70	252	60	1	—	27	—
14	29	—	15	—	4	9	3	—	—	5	—
26	16	3	12	1	2	4	1	—	—	9	—
17	32	3	6	—	17	4	6	—	—	20	2
567	418	1	185	—	115	276	93	—	—	356	—
30	23	—	5	—	17	38	2	—	—	24	—

a Excluding Aborigines.  
 b The nomadic Aborigines, estimated at 20,000, are excluded, but 6,670 enumerated Aborigines are included.  
 c Excluding the full-blooded Aborigines, but including the half-castes  
 d Excluding Maoris and 352 Officers and Men of the Royal Navy.



CLASS II.—DOMESTIC.											
ORDER 3.—PERSONS ENGAGED IN THE SUPPLY OF BOARD AND LODGING, AND IN RENDERING PERSONAL SERVICE FOR WHICH REMUNERATION IS USUALLY PAID.											
<i>Sub-Order 1.—Board and Lodging.</i>											
98	62	1	22	—	6	—	18	—	5	—	52
460	475	—	142	—	109	—	139	—	35	—	302
57	60	—	6	—	4	—	3	—	3	—	52
338	265	—	139	—	46	—	113	—	45	—	182
10	11	—	—	—	6	—	7	—	—	—	10
140	2	—	—	—	—	—	—	—	—	—	—
110	180	18	28	—	41	—	25	—	11	—	51
651	5,157	8,673	2,559	3,284	1,252	505	1,814	1,583	594	422	3,132
659	660	1,277	141	230	122	363	356	485	37	81	131
638	443	4,776	327	1,012	66	332	243	1,208	37	285	499
141	151	13	45	9	42	2	61	2	31	—	115
309	573 <sup>f</sup>	111 <sup>f</sup>	3	—	—	—	—	—	2	—	16
2	53	70	—	6	1	7	1	10	—	4	3
3,465	30,439	—	1,879	11,139	525	11,587	748	2,780	173	4,952	833
29	28	—	9	62	14	142	7	56	1	95	5
3,257	11,66	34,308	1,282	308	—	764	—	170	—	114	—
1,895	3,659 <sup>g</sup>	—	843	—	819	—	298	—	379	—	633
—	—	—	—	1	75	—	99	—	—	—	—
48	888	851	—	57	1	72	—	50	—	66	42
5	8	19	15	5	6	2	6	—	—	3	—
437	170	113 <sup>h</sup>	2	5	7	—	56	1	5	1	15
54	576	709	56	26	80	41	11	14	16	19	82
1,355	68	46	409	9	340	185	11	89	150	89	199
388	472	2,708	111	960	54	518	270	478	11	337	707
27	—	—	5	—	2	—	8	—	8	—	169
407	391	12	261	6	43	—	53	1	19	—	131

*In New South Wales, Electricians and Electrical Engineers (so described), 598 males are included in Order 20, Sub-order 1, under the heading of "Electric Light Producer, Worker; Electrician." In Victoria, "Electrician and Electrical Engineer" (so described) includes 126 Electricians, 115 Electrical Engineers, and 1 Student.*

*In Victoria, Teachers of Cookery, Dressmaking, Dancing, &c. are included under this heading. In New South Wales, these are included under the heading of "Teacher of Languages, or other accomplishments, not Art or Music." In New Zealand, 147 females described as "Member of Religious Community (teaching)" are included.*

*Including Teachers of Drawing and Glass Stainers.*

*In Victoria, Show Proprietors, Showmen, Palmists, and Athletes are included under this heading. In New South Wales, Show Proprietors and Showmen are included under the heading of "Theatre, Circus, Proprietor, Manager, Worker."*

*Including 261 male and 583 female Waiters.*

*Exclusive of Grooms, undefined (who are shown separately in Order 14, Sub-order 2).*

*Including 426 male and 10 female Cooks (undefined), also Caterers and Caterers' Servants.*

*Excluding Caretakers (undefined), who are included under the heading "Others," Order 11, Sub-order 2.*



OCCUPATIONS OF MALES and FEMALES for each of the AUSTRALIAN STATES and for NEW ZEALAND, 1901—continued.

NEW SOUTH WALES.		VICTORIA		QUEENSLAND.		OCCUPATIONS.				SOUTH AUSTRALIA.		WESTERN AUSTRALIA.		TASMANIA.		NEW ZEALAND.	
Males.	Females.	Males.	Females.	Males.	Females.	Males.	Females.	Males.	Females.	Males.	Females.	Males.	Females.	Males.	Females.	Males.	Females.
1	—	—	—	—	—	—	—	—	—	—	—	—	—	—	—	—	—
2,147	1	2	5	832	1	—	—	2	—	—	—	—	—	5	—	3	—
44	1	50	—	24	—	—	—	436	—	—	—	—	—	198	—	1,181	—
350	2	779	—	310	5	—	—	6	—	—	—	—	—	11	—	18	—
457	74	764	503	150	77	—	—	149	1	158	—	—	—	113	—	476	3
92	21	137	37	24	1	—	—	20	7	70	—	—	—	108	—	373	88
429	4	455	2	123	—	—	—	28	—	15	—	—	—	1	—	24	—
—	—	74	2	—	—	—	—	—	—	101	—	—	—	9	—	170	—
33	1	7	—	—	—	—	—	3	—	13	—	—	—	1	—	—	—
1,312	31	1,198	37	450	4	—	—	308	4	188	—	—	—	155	—	950	18
18	—	27	2	—	4	—	—	1	—	2	—	—	—	—	—	4	—
44	—	7	—	5	—	—	—	4	—	5	—	—	—	5	—	18	—
970	12	1,033	12	275	—	—	—	170	—	120	—	—	—	71	—	563	11
14	1	50	1	3	—	—	—	21	1	6	—	—	—	—	—	1	—
17	—	20	—	1	—	—	—	—	—	2	—	—	—	2	—	10	—
132	—	150	—	32	—	—	—	—	—	—	—	—	—	—	—	—	—
—	—	1	—	—	—	—	—	56	—	20	—	—	—	—	—	27	—
653	382	2,252	2,089	369	171	—	—	201	126	102	—	—	—	140	—	26	—
1,401	1,236	—	—	309	268	—	—	413	282	155	—	—	—	150	—	724	20
413	3	693	52	36	2	—	—	145	1	104	—	—	—	21	—	400	427
355	13	—	—	19	3	—	—	23	2	10	—	—	—	8	—	54	12
6	—	22	—	3	—	—	—	10	—	2	—	—	—	1	—	13	1
—	—	8	2	—	—	—	—	—	—	—	—	—	—	—	—	—	—
16	—	1	1	—	—	—	—	1	—	—	—	—	—	—	—	—	2
6	—	6	3	3	—	—	—	—	—	—	—	—	—	—	—	—	—
1	—	2	—	1	—	—	—	—	—	—	—	—	—	—	—	—	—
15	1	17	1	3	1	—	—	7	—	—	—	—	—	1	—	1	—
59	—	—	—	32	—	—	—	10	—	17	—	—	—	7	—	6	—

CLASS III.—COMMERCIAL.

SUB-CLASS A —PROPERTY AND FINANCE.  
 ORDER 4.—PERSONS WHO PERFORM OFFICES IN CONNECTION WITH THE EXCHANGE, VALUATION, INSURANCE, LEASE, LOAN, OR CUSTODY OF MONEY, HOUSES, LAND, OR PROPERTY RIGHTS.

Sub-Order 1.—*Banking and Finance.*

Bank director, banker  
 Bank manager, officer, clerk  
 Building society, savings institute director, manager, officer, clerk  
 Share and Stock broker, mining agent, speculator  
 Money broker, financier, capitalist  
 Pawnbroker, money lender  
 Public accountant, auditor  
 Trustees and Executors Company, officer of  
 Others

Sub-Order 2.—*Insurance and Valuation.*

Insurance Company, manager, officer, agent  
 Actuary, average adjuster  
 Underwriter, marine surveyor  
 Auctioneer, appraiser, valuator  
 Friendly, benefit society officer  
 Official or trade assignee, liquidator  
 Fire brigade, officer, man  
 Others

Sub-Order 3.—*Land and Household Property.*

Land proprietor, speculator  
 House proprietor, property owner  
 Land and estate agent, broker  
 House agent, rent collector  
 Others connected with dealings in land  
 Market lessee  
 Others

Sub-Order 4.—*Property Rights not otherwise classed.*

Officer of Patents, Trade-Marks Department  
 Patentee  
 Patent, trade-marks agent  
 Others connected with various property rights and transfers.

SUB-CLASS B.—TRADE.													
ORDER 5.—PERSONS DEALING IN ART AND MECHANIC PRODUCTIONS, IN WHICH MATTERS OF VARIOUS KINDS ARE EMPLOYED IN COMBINATION.													
303	34	287	76	136	37	73	28	42	14	49	6	910	39
—	—	8	29	5	1	25	—	4	—	5	3	11	12
173	2	112	1	34	—	—	—	23	—	9	—	42	2
513	83	695	145	129	8	157	18	113	18	22	3	273	7
—	—	1	—	11	6	4	4	2	1	1	1	4	—
96	11	60	2	35	4	8	2	18	—	6	—	114	22
61	16	72	17	7	2	13	3	—	—	1	—	2	—
—	—	—	—	—	—	—	—	—	—	—	—	—	—
12	4	19	8	5	1	2	—	1	1	—	—	21	2
26	8	13	4	3	—	8	1	3	—	2	—	9	1
—	—	5	—	2	—	1	—	—	—	—	—	—	—
9	6	—	1	2	—	3	—	—	—	1	—	2	—
—	—	—	—	—	—	—	—	—	—	—	—	—	—
2	—	1	—	—	—	—	—	—	—	—	—	1	1
220	76	205	—	86	43	50	37	36	28	17	11	133	104
—	—	1	—	—	—	—	—	—	—	—	—	1	2
4	6	3	4	—	—	—	1	—	1	—	—	1	4
—	—	—	—	—	—	—	1	—	—	—	—	—	—
15	—	8	—	1	—	1	—	—	—	1	—	—	—
—	—	—	—	—	—	—	—	—	—	—	—	—	—
6	—	1	—	—	—	—	—	—	—	—	—	—	—
3	—	15	—	—	—	—	—	2	—	—	—	—	—
—	—	—	—	—	—	—	—	1	—	—	—	—	—
1	—	7	2	—	—	1	—	—	—	—	—	1	—
—	—	6	1	—	—	—	—	—	—	—	—	—	—
431	55	258	37	449	16	86	7	145	10	52	1	34	15
9	—	7	1	—	—	2	—	—	—	—	—	—	—
17	2	3	1	—	—	—	—	—	—	—	—	—	—
14	—	1	—	—	—	—	—	—	—	—	—	—	4
—	—	—	—	—	—	—	—	—	—	—	—	—	—
3	—	8	1	—	—	1	—	—	—	—	—	—	—
11	3	3	—	—	—	—	—	—	—	—	—	—	—

*Sub-Order 1.—Books, Publications, and Advertising.*  
 Bookseller, book canvasser ...  
 Circulating library proprietor, librarian, attendant  
 Advertising agent, bill-poster, bill-distributor ...  
 News agent, newspaper vendor ...  
 Others ...

*Sub-Order 2.—Musical Instruments.*  
 Musical instrument, importer, seller ...  
 Others (chiefly music sellers) ...

*Sub-Order 3.—Prints, Pictures, and Art Materials.*  
 Picture, picture frame dealer ...  
 Art, photographic requisites importer, dealer ...  
 Map and print dealer ...  
 Others ...

*Sub-Order 4.—Ornaments, Minor Art Products, and Small Wares.*  
 Basketware, wickerware dealer ...  
 Fancy goods dealer ...  
 Stuffed birds and animals dealer ...  
 Toys and minor art products dealer ...  
 Carving and figures dealer ...  
 Artificial flower dealer ...  
 Others ...

*Sub-Order 5.—Equipment for Sports and Games.*  
 Fishing-rod, tackle dealer ...  
 Cricket, football, tennis, &c., requisites dealer ...  
 Billiard, bagatelle table and appliances dealer ...

*Sub-Order 6.—Designs, Medals, Type and Dies.*  
 Designs, patterns, medals, type, and dies dealer ...  
 Others ...

*Sub-Order 7.—Watches, Clocks, Jewellery and Plated Ware, and Scientific Instruments.*  
 Watch, clock, jewellery importer, dealer ...  
 Scientific instruments importer, dealer ...  
 Electro-plate wares, importer, dealer ...  
 Others ...

*Sub-Order 8.—Surgical Instruments and Appliances.*  
 Surgical instruments and appliances dealer ...  
 Others ...



35	36	2	5	48	7	3	42	45	16	20	65
444	391	213	193	48	70	99	42	45	16	248	13
5	2	1	2	—	1	—	—	—	—	—	—
—	—	2	—	—	—	—	—	—	—	—	—
1,510	1,946	168	396	11	374	279	1	132	5	1,216	45
4,222	3,444	1,926	1,670	788	1,118	562	328	513	195	2,455	1,193
13	5	—	—	1	4	1	—	—	—	7	—
12	11	2	3	1	1	—	—	—	—	—	—
178	208	50	12	—	39	49	12	12	1	139	23
258	70	15	24	—	10	5	6	6	1	71	6
4	1	56	169	2	104	71	2	53	19	2	17
678	652	210	—	63	—	—	31	—	30	278	82
1	2	3	—	—	—	—	—	—	—	—	—
2	2	3	—	—	—	—	—	—	—	—	—
18	11	14	—	1	2	—	1	—	—	5	10
1	3	4	—	—	—	—	1	—	—	—	—
1	2	—	1	—	1	—	—	—	—	—	—
1	—	—	—	—	—	—	—	—	—	—	—
54	17	1	17	1	—	2	—	—	—	2	—
4	—	—	—	—	—	—	—	—	—	—	—
1,783	1,878	422	194	33	48	7	—	46	14	511	63
217	277	71	49	—	15	13	2	1	2	20	3
5,902	5,069	302	2,573	22	1,667	886	9	583	83	3,314	41
278	67	23	25	—	39	12	—	—	—	35	2
120	67	26	6	1	19	15	1	8	2	33	—
449	121	17	124	6	61	72	1	42	5	305	22
—	417	38	—	—	—	3	—	2	—	9	—
3	10	—	—	—	—	3	—	—	—	—	—
212	1,208 <sup>a</sup>	30 <sup>a</sup>	12	—	109	24	2	26	—	563	1
—	—	—	—	—	34	—	4	1	9	6	5
217	221	603	167	130	92	40	81	9	38	134	187
3,181	2,115	861	817	226	616	257	71	104	58	521	258
6	10	1	—	—	2	—	—	—	—	—	—

<sup>a</sup> Comprising Produce Merchants, Workers (so stated), 754 males and 20 females, and "Others," 454 males and 10 females. See note d, page 281.



980	5	1,014	12	348	3	239	278	85	658	4
3	1	11	—	—	—	2	4	6	1	—
31	—	9	—	—	—	2	4	1	3	—
30	—	24	—	2	—	4	4	—	—	—
<p><i>Sub-Order 6.—Other Vegetable Matters not included elsewhere.</i></p> <p>Timber merchant ... ..</p> <p>Bark merchant, dealer ... ..</p> <p>India-rubber wares dealer ... ..</p> <p>Others ... ..</p>										
<p><b>ORDER 9.—PERSONS ENGAGED IN DEALING IN MINERALS OR OTHER SUBSTANCES MAINLY USED FOR FUEL AND LIGHT.</b></p> <p><i>Sub-Order 1.—Coal and other Substances mainly used for Fuel and Light.</i></p> <p>Coal, coke merchant, dealer ... ..</p> <p>Lignite, shale, peat, charcoal dealer ... ..</p> <p>Firewood, fuel, merchant, dealer ... ..</p> <p>Petroleum, kerosene, paraffin importer, dealer ... ..</p> <p>Others ... ..</p>										
77	—	161	3	42	—	89	7	7	679	9
3	—	9	—	—	—	1	1	—	1	2
1,995	24	2,615	31	873	5	499	467	248	65	—
7	—	9	—	—	—	2	1	—	3	—
2	1	—	—	—	—	—	—	—	—	—
<p><b>ORDER 10.—PERSONS ENGAGED IN DEALING IN MINERALS OTHER THAN FOR FUEL AND LIGHT.</b></p> <p><i>Sub-Order 1.—Stone, Clay, Earthenware, Glass and Minerals, not otherwise classed.</i></p> <p>Stone, marble, slate, gravel, sand dealer ... ..</p> <p>Lime merchant, dealer ... ..</p> <p>Cement, plaster merchant ... ..</p> <p>Brick, tile dealer ... ..</p> <p>Pottery, earthenware dealer ... ..</p> <p>Glassware dealer ... ..</p> <p>China crockeryware dealer ... ..</p> <p>Others ... ..</p>										
52	1	146	1	1	—	31	6	—	1	—
46	2	35	—	14	1	7	16	2	5	—
4	—	—	—	5	—	—	—	—	—	—
7	—	2	—	—	—	—	1	—	—	—
2	—	—	3	—	—	—	—	—	2	—
22	4	17	7	18	1	1	4	9	3	1
85	24	112	74	12	—	3	5	—	56	18
113	2	66	7	25	—	1	14	—	1	1
<p><i>Sub-Order 2.—Gold, Silver, and Precious Stones.</i></p> <p>Gold, silver buyer, dealer, broker ... ..</p> <p>Precious stones dealer, buyer ... ..</p> <p>Others ... ..</p>										
2	—	11	—	1	—	1	1	—	—	—
36	2	8	1	1	—	1	2	—	—	—
2	—	—	—	—	—	—	—	—	—	—
<p><i>Sub-Order 3.—Metals other than Gold and Silver.</i></p> <p>Tin, zinc merchant, dealer ... ..</p> <p>Antimony, lead dealer ... ..</p> <p>Brass dealer ... ..</p> <p>Iron ore, pig iron, scrap-iron dealer ... ..</p> <p>Iron, galvanised iron, wire importer, dealer ... ..</p> <p>Ironmonger, hardware dealer ... ..</p> <p>Others ... ..</p>										
3	—	6	1	5	1	—	—	—	1	—
1	—	—	—	—	—	—	—	—	1	—
2	—	—	—	—	—	—	—	—	—	—
11	—	1	—	4	—	—	—	—	1	—
51	—	65	1	4	—	3	16	—	19	—
1,674	25	1,557	67	618	8	584	477	182	1,926	15
23	—	18	—	—	—	3	—	2	202	3 <sup>c</sup>

<sup>a</sup> See note b. <sup>b</sup> Including 484 Grooms to Horse Trainers, Breakers.

<sup>c</sup> Including Woolbrokers, Merchants only. Wool Classers and Sorters are included in Order 24, Sub-order 2.

<sup>d</sup> See note a, page 279. The Victoria Census Report states that the headings "Grain, Flour, Meal Merchant, Dealer," Order 7, Sub-order 2, and "Hay, Straw, Corn Merchant, Dealer, Carter," and "Produce Merchant, Dealer," Order 8, Sub-order 5, are so closely allied that they should be considered together.

<sup>e</sup> Comprising Kauri Gum Merchant, Sorter, Storeman, &c.



1,690	1,276	1,355	—	283	759	5	113	4	1,937	—
1,874	3,745	1,409	5	1,062	867	—	464	—	765	—
—	16	15	—	115	36	—	2	—	8	—
2,226	85	—	—	—	—	—	—	—	381	—
—	1,325	—	—	—	1	—	—	—	—	—
—	—	20	—	—	19	—	6	—	—	—
—	—	417	—	—	101	—	57	—	—	—
—	2	1	—	—	—	—	5	—	—	—
—	24	—	—	—	—	—	33	—	—	—
—	5	1	—	31	3	—	—	—	—	—
—	66	3	—	341	5	—	2	—	—	—
—	—	49	1	13	—	—	—	—	—	—
1,108	949	450	3	106	113	—	88	—	402	5
1,269	816	468	—	121	96	—	104	1	544	—
268	197	56	—	58	50	—	41	—	84	—
7,931	6,364	4,490	17	2,023	1,877	—	613	2	3,286	5
230	309	48	—	130	54	—	39	2	432	6
18	1,003 <sup>c</sup>	10	—	90	8	—	4	2	448	—
162	128	124	—	38	25	—	52	—	173	1
275	26	62	—	19	20	—	4	—	20	—
141	49	107	—	51	26	—	50	—	88	—
56	342	296	2	250	177	—	114	2	512	6
918	2,023	1,561	—	2,001	1,146	—	673	—	2,824	—
4,372	660	835	—	818	459	—	250	—	1,149	—
2,409	485	475	—	655	365	—	153	11	792	75
1,429	—	70	—	12	28	—	22	—	—	—
55	29	996	—	1,182	692	—	517	—	21	—
4,929	2,492	77	—	31	42	—	13	1	2,148	—
241	92	55	—	21	10	—	14	—	75	—
172	20	39	3	22	7	—	6	—	47	—
159	11	5	—	7	—	—	3	—	36	—
—	20	—	—	—	—	—	—	—	94	2

Sub-Order 2.—On Roads.

Sub-Order 3.—On Seas and Rivers, and the regulation thereof.

<sup>a</sup> In New South Wales, Storemen (undefined)—611 males—are included under this heading; but in Victoria, Storemen (undefined) are shown separately in Order 13, Sub-order 1, and the figures under this heading chiefly comprise Caretakers (undefined). See note <sup>b</sup>, page 276.

<sup>b</sup> See note <sup>a</sup>.

<sup>c</sup> See note <sup>g</sup>, page 276.

<sup>d</sup> In Victoria, Lift Attendants (undefined) are included under this heading, but in New South Wales they are included under the heading "Others," Order 11, Sub-order 2. In New Zealand, Bullock Drivers (undefined)—164 males—Traction Engine Drivers—103 males—and Drivers (undefined)—152 Males—are included under this heading ("Others," Order 14, Sub-order 2), but in New South Wales these three groups are included under the heading "Drayman, Carrier, Carter, Teamster, Horse-driver (not otherwise classed)."



OCCUPATIONS OF MALES AND FEMALES for each of the AUSTRALIAN STATES and for NEW ZEALAND, 1901—continued.

NEW SOUTH WALES.		VICTORIA.		QUEENSLAND.		OCCUPATIONS.		SOUTH AUSTRALIA.		WESTERN AUSTRALIA.		TASMANIA.		NEW ZEALAND.	
Males.	Females.	Males.	Females.	Males.	Females.			Males.	Females.	Males.	Females.	Males.	Females.	Males.	Females.
1,301	512	815	533	313	58	CLASS IV.—ORDER 14—cont.		251	149	387	86	112	230	611	209
537	—	461	—	131	—	<i>Sub-Order 4.—On Postal Service.</i>		89	—	87	—	59	1	227	1
854	4	116	5	136	6	Postal officer, postmaster, clerk, sorter ...		48	4	42	—	29	—	55	—
443	1	172	—	196	—	Letter carrier ...		97	—	39	—	32	1	44	1
9	—	65	1	3	—	Mail contractor ...		15	1	3	—	1	—	27	—
						Mailman, mail-guard, mail-carrier, driver ...									
764	7	339	121	397	24	<i>Sub-Order 5.—On Telegraph and Telephone Service.</i>		293	28	316	17	106	23	629	7
171	—	123	—	205	—	Telegraph officer, stationmaster, operator, clerk ...		91	—	71	—	98	—	157	—
240	120	47	122	47	20	Electrician, lineman ...		6	25	83	123	5	14	56	161
525	—	411	—	150	—	Telephone officer ...		141	14	140	—	39	—	376	—
89	—	5	—	—	—	Messenger ...		6	—	1	—	—	—	—	—
						Others ...									
401	—	319	4	102	3	<i>Sub-Order 6.—Delivery of Documents, Parcels, and Messages by hand.</i>		154	2	41	—	52	—	118	—
127	—	561	3	119	—	Messenger, porter ...		185	—	21	—	27	—	362	—
—	—	—	—	1	—	Errand boy, girl ...		—	—	—	—	—	—	—	—
						Others ...									
						CLASS V.—INDUSTRIAL.									
						ORDER 15.—PERSONS ENGAGED IN CONNECTION WITH THE MANUFACTURE, OR IN OTHER PROCESSES RELATING TO ART AND MECHANIC PRODUCTIONS IN WHICH MATERIALS OF VARIOUS KINDS ARE EMPLOYED IN COMBINATION.									
498	26	237	13	130	9	<i>Sub-Order 1.—Books and Publications.</i>		59	2	75	7	15	1	215	28
404	16	2,418	47	645	23	Publisher, newspaper proprietor ...		463	14	253	6	235	11	1,064	41
2,671	40	1,037	14	592	7	Printer, printer's manager, clerk ...		145	9	260	2	162	—	691	120
753	96	309	35	110	9	Composer ...		102	97	77	42	12	1	275	25
						Machinist, stereotyper, and others engaged in printing.		3	4	68	—	35	38	290	322
313	446	521	604	111	129	Bookbinder, manufacturing stationer (all branches)		102	97	68	—	35	—	290	322
2	2	10	1	3	—	Others ...		3	4	6	—	7	—	—	1
						<i>Sub-Order 2.—Musical Instruments.</i>									
74	4	39	1	19	—	Musical instrument maker ...		12	—	8	—	4	—	28	—
164	5	148	1	62	1	Musical instrument tuner, repairer ...		41	1	16	—	11	—	85	3
—	—	—	—	—	—	Others; music string maker ...		—	—	—	—	—	—	2	—
						<i>Sub-Order 3.—Prints, Pictures, and Art Materials.</i>									
217	3	272	8	79	14	Lithographer, lithographic, zincographic printer		44	—	43	—	17	—	144	—
129	12	150	14	42	2	Picture-frame maker, picture restorer, cleaner ...		45	3	13	—	8	—	79	5

18	13	3	14	1	1	1	1	10	10	4	2	—	—
75	5	134	8	15	23	—	—	10	10	73	8	—	—
12	—	—	—	2	3	—	—	2	2	6	1	—	—
9	—	6	3	2	5	—	—	1	1	11	1	—	—
6	—	11	4	2	1	—	—	—	—	7	—	—	—
113	3	192	1	51	45	—	—	24	24	188	2	—	—
7	67	8	51	3	1	—	—	—	—	—	—	—	—
45	173	32	523	15	15	—	—	2	2	92	13	—	—
170	9	217	63	54	71	—	—	24	24	108	42	—	—
15	8	4	1	1	1	—	—	1	1	12	2	—	—
10	—	10	—	—	1	—	—	—	—	3	—	—	—
4	—	15	—	—	—	—	—	—	—	2	—	—	—
12	2	3	—	4	1	—	—	—	—	2	—	—	—
—	—	2	—	—	—	—	—	—	—	2	—	—	—
16	4	—	—	7	—	—	—	—	—	—	—	—	—
5	—	15	—	—	—	—	—	—	—	—	—	—	—
93	4	272	21	26	21	—	—	4	4	53	2	—	—
19	—	8	—	6	1	—	—	1	1	8	—	—	—
5	—	3	—	—	—	—	—	—	—	—	—	—	—
649	2	574	7	5	149	—	—	80	80	546	5	—	—
18	—	27	1	—	3	—	—	—	—	—	—	—	—
65	5	62	3	17	11	—	—	2	2	15	1	—	—
—	—	17	—	1	—	—	—	—	—	—	—	—	—
2	—	66	1	—	—	—	—	1	1	—	—	—	—
—	—	1	—	—	5	—	—	—	—	—	—	—	—
24	2	19	—	7	—	—	—	—	—	4	—	—	—
8	7	3	8	—	3	—	—	—	—	3	—	—	—
—	—	1	—	—	1	—	—	—	—	—	—	—	—
48	—	33	—	22	9	—	—	—	—	45	—	—	—
17	—	55	32	4	—	—	—	—	—	2	—	—	—
7	—	22	37	—	—	—	—	—	—	1	—	—	—
—	—	3	—	—	—	—	—	—	—	—	—	—	—
3	—	7	—	5	1	—	—	—	—	4	—	—	—
—	—	5	—	—	—	—	—	—	—	—	—	—	—
3,785	3	2,419	—	1,186	811	—	—	291	291	2,128	—	—	—
33	—	35	—	17	14	—	—	3	3	48	—	—	—
1,331	—	632	—	347	295	—	—	44	44	624	—	—	—
Artists' materials manufacturer, artists' colourman													
Others ...													
<i>Sub-Order 4.—Ornaments, Minor Art Products, and Small Wares.</i>													
Carver (all branches), carver and gilder ...													
Image maker, modeller ...													
Taxidermist ...													
Toy maker ...													
Basket maker, wicker worker ...													
Artificial flower maker, art needle-worker ...													
Paper bag, box maker ...													
Brush, broom maker ...													
Others ...													
<i>Sub-Order 5.—Equipment for Sports and Games.</i>													
Billiard, bagatelle table manufacturer ...													
Cricket, lawn tennis equipment maker ...													
Fishing tackle maker ...													
Others ...													
<i>Sub-Order 6.—Designs, Medals, Type, and Dies.</i>													
Typefounder, maker ...													
Die sinker ...													
Engraver (not art), pattern designer ...													
Rubber stamp maker ...													
Others ...													
<i>Sub-Order 7.—Watches, Clocks, and Scientific Instruments.</i>													
Watch, clock maker, repairer ...													
Scientific instrument maker ...													
Optician ...													
Telegraph, telephone instrument maker, fitter ...													
Electrical apparatus maker ...													
Others ...													
<i>Sub-Order 8.—Surgical Instruments and Appliances.</i>													
Surgical instrument maker ...													
Surgical appliances, truss, bandage maker ...													
Others ...													
<i>Sub-Order 9.—Arms, Ammunition, and Explosives.</i>													
Gunsmith ...													
Explosives manufacturer ...													
Fuse, cartridge maker ...													
Shot maker ...													
Fireworks maker ...													
Others ...													
<i>Sub-Order 10.—Engines, Machines, Tools, and Implements.</i>													
Engine maker, fitter, mechanical engineer ...													
Millwright ...													
Boilermaker ...													

## OCCUPATIONS OF MALES and FEMALES for each of the AUSTRALIAN STATES and for NEW ZEALAND, 1901—continued.

NEW SOUTH WALES.		VICTORIA.		QUEENSLAND.		OCCUPATIONS.		SOUTH AUSTRALIA.		WESTERN AUSTRALIA.		TASMANIA.		NEW ZEALAND.	
Males.	Females.	Males.	Females.	Males.	Females.	Males.	Females.	Males.	Females.	Males.	Females.	Males.	Females.	Males.	Females.
53	—	178	3	5	—	27	—	6	—	—	—	—	—	82	—
22	—	28	1	7	—	6	—	2	—	—	—	—	—	7	—
88	—	108	—	31	—	14	—	16	—	—	—	—	—	29	—
25	—	38	—	3	—	8	—	1	—	—	—	—	—	2	—
20	—	10	—	—	—	—	—	1	—	—	—	—	—	—	—
30	—	22	—	6	—	14	—	22	—	—	—	—	—	2	—
409	2	207	1	124	—	42	—	73	—	39	—	—	—	126	—
2,051	3	2,348	10	547	6	528	2	187	—	163	—	—	—	1,118	2
197	2	420	17	78	—	143	—	87	—	20	—	—	—	394	1
8	4	17	2	—	—	—	—	—	—	—	—	—	—	19	1
687	—	636	—	340	1	342	—	150	—	104	—	—	—	382	—
12	—	33	1	2	—	1	—	—	—	1	—	—	—	—	—
2,153	9	1,685	33	1,193	2	655	3	239	—	177	—	—	—	1,357	22
31	—	22	—	5	—	15	—	—	—	—	—	—	—	7	—
17	1	19	2	3	—	13	—	3	—	1	—	—	—	10	1
50	2	66	6	28	3	17	—	1	—	2	—	—	—	33	1
14	—	24	—	2	—	5	—	—	—	—	—	—	—	—	—
36	10	52	16	2	—	2	—	—	—	—	—	—	—	1	—
3	—	10	—	1	—	—	—	—	—	—	—	—	—	—	—
1,174	—	254	1	232	—	116	—	84	—	66	—	—	—	622	—
21	—	7	—	1	—	1	—	—	—	2	—	—	—	15	—
5	—	3	—	—	—	—	—	—	—	—	—	—	—	4	—
142	—	69	1	56	1	39	—	26	—	17	—	—	—	199	10
21	—	5	—	8	—	—	—	—	—	—	—	—	—	2	—
300	—	50	—	29	—	6	—	—	—	2	—	—	—	9	—
—	—	2	—	—	1	1	—	—	—	—	—	—	—	6	—
1,752	14	1,411 <sup>a</sup>	20	597	2	393	4	177	—	171	—	—	—	1,503	4
546	120	531	189	123	17	108	13	55	—	44	—	—	—	337	51
77	1	425 <sup>b</sup>	6	12	—	16	—	12	—	3	—	—	—	68	2
2,900	7	747	3	1,876	5	313	—	176	—	485	—	—	—	4,364	4
338	—	340	—	171	—	116	—	26	—	23	—	—	—	204	1

## CLASS V.—ORDER 15.—SUB-ORDER 10—cont.

Agricultural machinery and implement maker ...

Sewing machine maker, repairer ...

Cutler, tool maker, saw-setter ...

Gas, water, meter maker ...

Scale, weighing machine maker, adjuster ...

Others ...

## Sub-Order 11.—Carriages and Vehicles.

Railway carriage, waggon, tram-car builder ...

Coach, carriage, waggon, cart, builder ...

Bicycle, motor-car maker, repairer ...

Perambulator, wheel-chair maker ...

Wheelerwright ...

Others ...

## Sub-Order 12.—Harness, Saddlery, and Leatherware.

Saddlery and harness, whip maker ...

Leather belting maker ...

Leather cutter, designer ...

Portmanteau maker ...

Saddle-tree maker ...

Fancy leather worker ...

Others ...

## Sub-Order 13.—Ships, Boats, and their Equipment.

Shipbuilder, shipwright, boatbuilder ...

Ship-rigger ...

Block, car, mast maker ...

Sailmaker ...

Dock, slip, proprietor, manager ...

Dock engine driver, labourer ...

Others ...

## Sub-Order 14.—Furniture.

Furniture manufacturer, cabinet maker, bedstead maker ...

Bed, mattress maker, upholsterer ...

Others ...

## Sub-Order 15.—Building Materials and other Manufactures, comprised mainly of Timber.

Saw mill proprietor, worker (other than forest)c ...

Cooper ...





897	450	1	202	1	79	3	1	28	961	1
1,131	1,325	2	270	2	326	33	1	111	770	1
44	60	1	1	1	2	2	1	4	23	3
39	30	1	9	1	12	1	1	1	14	1
<i>Sub-Order 2.—Working in Wood (not elsewhere Classed).</i>										
924	1,341	1	520	1	5	1,180	1	269	154	1
1,713	495	1	950	1	84	62	1	73	95	1
3	7	1	1	1	15	1	1	6	1	1
41	341 <sup>a</sup>	41 <sup>a</sup>	1	1	1	1	1	6	1	1
<i>Sub-Order 3.—Workers in Vegetable Produce for Fodder.</i>										
187	413	1	7	1	142	13	1	29	140	1
47	1	1	1	1	1	1	1	1	12	1
4	1	1	1	1	1	1	1	1	1	1
<i>Sub-Order 4.—Paper Manufacture.</i>										
40	103	27	4	1	2	1	1	1	61	11
8	4	7	1	1	1	1	1	1	1	1
ORDER 19.—PERSONS ENGAGED IN THE ALTERATION, MODIFICATION, OR MANUFACTURE, OR IN OTHER PROCESSES RELATING TO METALS OR MINERAL MATTERS.										
<i>Sub-Order 1.—Manufactures and Processes relating to Stone, Clay, Earthenware, Glass, and Minerals not otherwise Classed.</i>										
333	520	1	56	1	94	26	1	42	106	1
122	59	1	20	1	91	78	1	16	105	1
90	65	1	6	1	12	1	1	1	51	1
2,297	1,075	12	329	1	417	353	1	136	740	2
440	392	6	85	1	51	7	1	21	127	1
335	411	2	13	1	43	6	1	1	9	1
9	26	1	1	1	2	2	1	1	3	1
7	4	1	1	1	1	1	1	1	30	1
1	1	1	1	1	1	1	1	1	2	1
9	2	1	1	1	3	5	1	1	3	1
<i>Sub-Order 2.—Workers in Jewellery, Precious Stones, and Minting.</i>										
309	736	22	16	1	91	15	1	24	355	3
17	38	1	7	1	4	4	1	1	19	1
47	76	4	17	1	17	4	1	1	18	1
38	33	1	1	1	1	36	1	1	1	1
<i>Sub-Order 3.—Workers in various Metals (not elsewhere classed).</i>										
936	1,191	9	518	2	287	103	1	139	609	1
40	1	1	11	1	35	4	1	1	11	1
116	1	1	1	1	1	8	1	1	1	1

<sup>a</sup> In Victoria, Wood or Fancy Boxmakers are included under this heading; in New South Wales they are included under the heading "Others," Order 15, Sub-Order 15.

## OCCUPATIONS OF MALES and FEMALES for each of the AUSTRALIAN STATES and for NEW ZEALAND, 1901—continued.

NEW SOUTH WALES.		VICTORIA.		QUEENSLAND.		OCCUPATIONS.		SOUTH AUSTRALIA.		WESTERN AUSTRALIA.		TASMANIA.		NEW ZEALAND.	
Males.	Females.	Males.	Females.	Males.	Females.			Males.	Females.	Males.	Females.	Males.	Females.	Males.	Females.
520	—	130	2	136	—	CLASS V.—ORDER 19.—SUB-ORDER 3—contd.		1,430	—	—	—	—	—	65	—
38	—	—	—	77	1	Silver, copper, lead, smelter, worker	...	194	—	—	—	—	—	155	2
—	—	—	—	40	—	Malleable iron and steel, manufacturer, smelter, worker.	...	—	—	—	—	—	—	—	—
2,113	2	2,875	—	852	1	Pig-iron manufacturer, smelter, worker	...	692	1	—	—	—	—	1,382	2
333	—	452	10	44	—	Ironfounder, moulder, worker <i>a</i>	...	77	—	—	—	—	—	179	2
188	—	141	—	23	—	Brassfounder, moulder, brazier, worker	...	33	—	—	—	—	—	44	—
6,433	2	5,903	7	2,416	—	Wire and cable manufacturer, worker	...	2,390	—	—	—	—	—	4,253	—
41	—	23	9	12	—	Blacksmith, striker, farrier, whitesmith	...	13	4	—	—	—	—	11	—
666	1	185	1	33	—	Locksmith	...	142	—	—	—	—	—	6	—
—	—	—	4	—	—	Others	...	—	—	—	—	—	—	12	—
—	—	—	—	—	—	ORDER 20.—PERSONS ENGAGED IN THE CONVEY-		—	—	—	—	—	—	—	—
—	—	—	—	—	—	SION OF COAL AND OTHER SUBSTANCES TO		—	—	—	—	—	—	—	—
—	—	—	—	—	—	PURPOSES OF HEAT, LIGHT, OR FORMS OF		—	—	—	—	—	—	—	—
—	—	—	—	—	—	ENERGY NOT OTHERWISE CLASSED.		—	—	—	—	—	—	—	—
—	—	—	—	—	—	<i>Sub-Order 1.—Working in Fuel, Light, and other</i>		—	—	—	—	—	—	—	—
—	—	—	—	—	—	<i>forms of Energy.</i>		—	—	—	—	—	—	—	—
960	—	488	2	174	1	Gas manufacturer, worker <i>b</i>	...	128	—	—	—	—	—	408	3
234	—	162	—	4	—	Gas supply officer	...	—	—	—	—	—	—	3	—
660	1	6	—	32	—	Coke manufacturer, burner	...	46	—	—	—	—	—	164	—
—	—	154	—	—	—	Electric light or energy producer, worker, sup- plier, electrician. <i>c</i>	...	—	—	—	—	—	—	—	—
31	—	8	—	10	—	Hydraulic power producer, worker	...	—	—	—	—	—	—	—	—
48	3	105	1	62	—	Charcoal burner	...	12	—	—	—	—	—	—	—
76	—	—	—	—	—	Kerosene oil manufacturer	...	—	—	—	—	—	—	—	—
3	—	112	34	4	—	Others <i>d</i> ...	...	53	—	—	—	—	—	—	—
—	—	—	—	—	—	ORDER 21.—PERSONS ENGAGED IN THE CON-		—	—	—	—	—	—	—	—
—	—	—	—	—	—	STRUCTION OR REPAIR OF BUILDINGS, ROADS,		—	—	—	—	—	—	—	—
—	—	—	—	—	—	RAILWAYS, CANALS, DOCKS, EARTHWORKS,		—	—	—	—	—	—	—	—
—	—	—	—	—	—	ETC., OR IN OPERATIONS THE NATURE OF		—	—	—	—	—	—	—	—
—	—	—	—	—	—	WHICH IS UNDEFINED.		—	—	—	—	—	—	—	—
—	—	—	—	—	—	<i>Sub-Order 1.—Houses and Buildings.</i>		—	—	—	—	—	—	—	—
2,213	—	1,333	2	494	—	Builder, contractor, manager, foreman, clerk	...	415	—	—	—	—	—	1,328	2
1,305	—	714	—	240	—	Stonemason, hodman, labourer	...	1,524	—	—	—	—	—	326	—
2,583	—	1,956	—	466	—	Bricklayer, hodman, labourer	...	175	—	—	—	—	—	1,174	—
9,039	—	8,271	—	4,203	—	Carpenter, labourer	...	2,017	—	—	—	—	—	8,188	—
—	—	65e	—	—	—	Venetian blind maker	...	—	—	—	—	—	—	—	—
136	—	119	—	12	—	Slatier, shingler	...	25	—	—	—	—	—	27	—
1,100	—	976	—	101	—	Plasterer, modeller	...	285	—	—	—	—	—	370	—
4,026	1	4,016	8	948	—	House-painter, paperhanger, glazier	...	977	—	—	—	—	—	2,766	6
2,593	4	2,440	4	857	—	Plumber, gasfitter, bellhanger	...	432	—	—	—	—	—	1,487	4
258	1	161	—	53	—	Others <i>f</i> ...	...	33	—	—	—	—	—	81	—

Sub-Order 2.—Roads, Railways Earthworks, &c.	1901	1900	1899	1898	1897	1896	1895	1894	1893	1892	1891	
Road, railway, tramway, bridge, telegraph, wharf, sewer &c.—	164	47	2	151	62	79	4	2,305	109	8	41	10
Contractor	392	469	284	91	5,493	242	64	117	80			
Skilled assistant, foreman, inspector, manager	164	47	2	151	62	79	4	2,305	109	8	41	10
Carter, teamster	17	17	17	4	2,305	109	8	41	10			
Engine-driver, fireman	1,090	15	1	109	8	41	10					
Navy, labourer, platelayer	15	6	1	109	8	41	10					
Sewer contractor, labourer (construction)	15	6	1	109	8	41	10					
Road metal contractor, stone-breaker	64	117	80									
Dredge worker, diver	117	117	11									
Drainer, pavior, asphalt worker, tar pavement maker	117	117	11									
Others	80	80	9									
ORDER 22.—PERSONS ENGAGED IN THE DISPOSAL OF THE DEAD, OR OF REFUSE.												
Sub-Order 1.—Disposal of the Dead.												
Undertaker	17	17	1	28	18	—	—	—	—	—	—	—
Cemetery keeper, grave-digger	48	19	—	18	—	—	—	—	—	—	—	—
Others	19	—	—	—	—	—	—	—	—	—	—	—
Sub-Order 2.—Disposal of Refuse.												
Scavenger, street cleaner	35	12	—	107	7	—	—	—	—	—	—	—
Chimney sweep	54	46	—	7	20	—	—	—	—	—	—	—
Sanitary contractor, nightman	12	13	—	20	—	—	—	—	—	—	—	—
Sewerage clerk, worker, overseer	46	—	—	—	—	—	—	—	—	—	—	—
Others	12	—	—	3	—	—	—	—	—	—	—	—
ORDER 23.—INDUSTRIAL AND OTHER ACTIVE WORKERS IMPERFECTLY DEFINED.												
Sub-Order 1.—Imperfectly Defined.												
Mechanic, manufacturer (so defined)	110	237	163	81	120	653	180	539	5,670	14	—	—
Factory worker, manager (so defined)	21	21	—	120	653	180	539	5,670	14	—	—	—
Engineer, engine driver, stoker, fireman (so defined)	299	1,505	499	653	180	539	5,670	14	—	—	—	—
Machinist, machine hand (so defined)	13	161	31	180	539	5,670	14	—	—	—	—	—
Contractor, manager, apprentice, foreman (so defined)	197	1,298	—	539	5,670	14	—	—	—	—	—	—
Labourer (undefined)	4,397	12,849	409	5,670	14	—	—	—	—	—	—	—
Others	1	—	—	14	—	—	—	—	—	—	—	—

<sup>a</sup> In Victoria Steel Founders are included under this heading.

<sup>b</sup> See note *a*, page 275

<sup>c</sup> See note *a*, page 275

<sup>d</sup> In Victoria Matchmakers, Lamp-lighters, are included under this heading; in New South Wales and in New Zealand 159 and 22 male Lamp-lighters respectively are included under the heading "Gas Manufacturer, Worker."

<sup>e</sup> In other States included under the heading "Others," Order 15, Sub-Order 14.

<sup>f</sup> In New South Wales, Victoria, and New Zealand, the figures under this heading are chiefly "Signwriters."

<sup>g</sup> In Victoria, excluding Sewer Contractors, Labourers, who are shown under a separate heading in this Sub-Order.



OCCUPATIONS OF MALES and FEMALES for each of the AUSTRALIAN STATES and for NEW ZEALAND, 1901—continued.

NEW SOUTH WALES.		VICTORIA.		QUEENSLAND.		OCCUPATIONS.				SOUTH AUSTRALIA.		WESTERN AUSTRALIA.		TASMANIA.		NEW ZEALAND.	
Males.	Females.	Males.	Females.	Males.	Females.	Males.	Females.	Males.	Females.	Males.	Females.	Males.	Females.	Males.	Females.	Males.	Females.
<p><b>CLASS VI.—PRIMARY PRODUCERS.</b></p> <p><b>ORDER 24.—PERSONS DIRECTLY ENGAGED IN THE CULTIVATION OF LAND, IN BREEDING AND REARING ANIMALS, OR IN OBTAINING RAW PRODUCTS FROM NATURAL SOURCES.</b></p> <p><i>Sub-Order 1.—Agricultural Pursuits.</i></p>																	
36,620	1,505	44,724	16,030	16,628	1,683	Farmer ... ..	...	15,530	821	4,352	242	9,814	1,572	39,362	1,888	...	...
335	2	362	6	128	3	Farm manager, overseer ... ..	...	132	1	47	—	157	—	501	—	...	...
27,522	11	21,160	604	4,570	9	Farm servant, agricultural labourer ... ..	...	12,068	142	2,280	10	5,345	14	19,672	77	...	...
5,396	31	4,622	192	3,245	52	Farm students, Agricultural College ... ..	...	—	—	—	—	—	—	25	—	...	...
3,134	149	2,540	350	1,438	29	Market gardener ... ..	...	1,628	52	1,113	20	347	28	1,410	14	...	...
10	2	74	52	116	5	Fruit grower, orchardist ... ..	...	298	13	105	2	707	151	420	25	...	...
28	—	60	—	147	—	Hop, cotton, tea, coffee grower ... ..	...	4	—	—	—	352	308	53	80	...	...
572	16	1,469	71	56	5	Tobacco grower ... ..	...	664	66	51	4	—	—	2	—	...	...
1,058	9	1	—	11,367	311	Wine grower, vigneron ... ..	...	—	—	—	—	—	—	29	—	...	...
905	8	3,261	70	278	6	Sugar planter ... ..	...	2,626	52	207	4	480	1	3	—	...	...
39	—	41	—	61	2	Horticulturist, gardener ... ..	...	10	—	21	—	16	—	45	—	...	...
265	1	225a	6	476	—	Agricultural Department officer ... ..	...	77	—	146	3	127	—	1,524	2	...	...
—	—	—	—	—	—	Others (threshing machine owner, worker, &c.) ... ..	...	—	—	—	—	—	—	—	—	...	...
<p><i>Sub-Order 2.—Pastoral Pursuits.</i></p>																	
7,999	592	5,823	1,542	3,064	166	Grazier, pastoralist, stock-breeder ... ..	...	1,029	69	283	14	395	25	3,793	98	...	...
2,587	3	633	11	1,564	3	Station manager, overseer, clerk ... ..	...	388	2	218	1	69	—	515	1	...	...
16,537	—	4,940	7	11,189	10	Stock-riider, drover, shearer, shepherd, pastoral labourer ... ..	...	2,615	—	1,056	37	434	1	7,605	57	...	...
10,133	1,981	8,475	5,488	2,554	776	Dairy farmer ... ..	...	584	1,516	149	127	466	316	6,446	1,562	...	...
4,942	101	3,226	389	509	25	Dairy assistant, milker ... ..	...	255	513	131	4	76	16	1,010	63	...	...
726	202	185	131	107	25	Poultry farmer ... ..	...	35	3	70	13	19	5	130	29	...	...
92	—	18	—	90	1	Stock and Brands Department officer ... ..	...	8	—	6	—	6	—	66	—	...	...
882	—	—	—	—	—	Wool classer, sorter b ... ..	...	—	—	—	—	—	—	—	—	...	...
49	1	51	1	—	—	Pig farmer ... ..	...	—	—	—	—	—	—	—	—	...	...
3,715	—	—	—	807	—	Others ... ..	...	37	7	40	—	3	—	32	—	...	...
<p><i>Sub-Order 3.—The Capture, Preservation, or Destruction of Wild Animals, or the acquisition of Products yielded by Wild Animals.</i></p>																	
220	17	119	23	49	2	Bee-keeper ... ..	...	73	3	15	—	4	1	32	3	...	...
715	—	1,267	—	727	—	Kangaroo hunter, rabbitier ... ..	...	186	1	41	1	320	2	936	—	...	...
—	—	16	—	—	—	Wild fowl, gamekeeper, hunter ... ..	...	8	—	5	—	1	—	—	—	...	...
—	—	—	—	—	—	Bird trapper ... ..	...	—	—	—	—	—	—	—	—	...	...
6	—	34	—	21	—	Others ... ..	...	29	—	24	—	74	12	—	—	...	...
<p><i>Sub-Order 4.—Fisheries.</i></p>																	
21	—	—	—	3	—	Fisheries Department inspector, officer ... ..	...	—	—	8	—	1	—	20	—	...	...

1,062	—	911	2	497	3	456	—	253	—	156	4	652	2
151	3	2	—	391	2	1	—	1,242	4	1	—	44	—
8	—	—	—	—	—	96	—	—	—	—	—	2	—
1	—	3	—	2,012 <sup>e</sup>	1	—	—	—	—	—	—	—	—
56	—	51	2	14	—	19	—	14	—	1	1	51	—
—	—	1,907	—	—	—	2	—	1,664	—	165	—	—	—
2,909	—	1,924	2	2,038	—	83	—	454	—	351	2	2,290	—
53	—	31	1	3	—	2	—	—	—	8	—	11	—
—	—	4	—	—	—	—	—	1	—	—	—	132 <sup>e</sup>	—
—	—	13	—	—	—	—	—	—	—	—	—	—	—
13	—	494 <sup>f</sup>	—	—	—	3	—	44	—	—	—	457 <sup>g</sup>	2
201	—	139	—	12	—	39	—	90	—	4	—	11	—
961	2	327	1	39	—	485	—	786	1	21	—	11	—
947	—	117	—	466	2	92	—	267	—	—	—	87	—
58	—	5	—	34	—	53	—	30	—	—	—	—	—
—	—	67	—	7	—	—	—	3	—	—	—	138	—
109	—	76	4	53	—	7	—	94	—	15	—	11	—
5,406	1	10,520	2	9,458	1	962	—	15,755	2	661	—	4,306	—
6,231	2	9,068	—	2,956	—	872	—	1,388	—	70	—	6,615	1
810	—	2,092	1	319	—	153	—	848	—	130	—	406	2
225	—	2	—	499	—	22	—	3	—	101	—	11	—
1,642	—	19	—	657	—	—	—	364	—	1,098	—	2	—
6,672	—	5	—	76	—	53	—	—	—	1,330	—	4	—
—	—	148	—	—	—	—	—	—	—	—	—	—	—
11,637	—	894	—	1,223	—	10	—	383	—	137	1	2,212	3
6	—	—	—	—	—	—	—	2	—	4	—	1	—
1,977	1	12	—	532	—	2,642	—	201	—	1,046	—	3	—
144	—	—	—	2	—	—	—	—	—	—	—	38	—
827	—	5	—	256	—	3	—	—	—	—	—	4	—
1,155	—	6,162	1	511	1	953	—	398	1	674	—	748	—
—	—	76	—	—	—	—	—	—	—	—	—	—	—
—	—	514	10 <sup>h</sup>	—	—	—	—	—	—	—	—	—	—
—	—	635	—	—	—	—	—	—	—	—	—	—	—
—	—	67	—	—	—	—	—	—	—	—	—	—	—
—	—	210	—	—	—	—	—	—	—	—	—	—	—
—	—	4	—	—	—	—	—	—	—	—	—	—	—

<sup>a</sup> Including 62 Swagmen. <sup>b</sup> See Note e, page 281. <sup>c</sup> Chiefly comprising Aborigines engaged in the Pearl-shell Fisheries. <sup>d</sup> See Note c, page 287. <sup>e</sup> Comprising Flax Outer, Contractor. <sup>f</sup> Chiefly comprising Bushmen, Bush Labourers. <sup>g</sup> Comprising Bush Bullock Drivers, Carters, Contractors, Foremen, &c. <sup>h</sup> Returned separately only in Victoria.



1,092	2,312	—	258	356	37	59	59	564	67	110
98,012	94,139	—	35,087	33,865	25,975	11,375	13,523	13,329	47,734	44,861
122	536	—	603	1,250	10	45	177	1,233	991	1,134
510	349	—	897	1,260	3	7	10	—	528	601
1,423	1,434	948	862	414	310	94	84	91	182	133
3,703	1,583	808	983	399	429	133	309	306	803	681
2,619	2,262	2,038	1,097	603	580	82	221	189	1,573	1,078
161	461	249	412	535	35	160	—	103	165	127
263	—	—	—	87	—	—	16	19	—	—
165	—	—	—	37	—	—	15	37	—	—
19	—	—	7	44	8	—	14	18	7	9
8	48	4	17	16	14	—	—	—	5	19
84	1,793	1,793	6	—	—	22	—	—	—	—
1,760	211	215	528	52	222	25	71	5	265	24
109	36	11	62	14	—	3	1	—	2	—
461	137	378	130	33	98	16	53	—	241	187
—	—	—	1	12	—	—	—	—	—	—
1,968	281	1,415	—	—	—	189	—	—	269	71

*Sub-Order 3.—Dependent Relatives and others not stated to be performing domestic duties, &c.*  
 Father, mother (dependent upon children) ...  
 Son, daughter, relative (including also all persons under 20 years of age with unspecified occupations) ...  
 Visitor ...  
 Others ...

**ORDER 27.—PERSONS DEPENDENT UPON THE STATE, OR UPON PUBLIC OR PRIVATE SUPPORT.**

*Sub-Order 1.—Supported by Voluntary and State Contributions.*  
 Inmate of hospital ...  
 " benevolent institution ...  
 " hospital for insane ...  
 " orphan asylum ...  
 " boys home and industrial school ...  
 State child ...  
 Inmate of night refuge ...  
 " refuge ...  
 Pauper, beggar ...  
 Others dependent on charity &c. ...

*Sub-Order 2.—Criminal Class (under legal detentions).*  
 Inmate of gaol, penal establishment ...  
 " lock-up, watch-house ...  
 " reformatory, industrial school ...  
 Others ...  
 Occupation not stated &c. ...

*a* Including 3,165 male and 2 female Kauri Gum Diggers, and 25 male " Other Workers in Kauri Gum."  
*b* In Victoria the figures in this Sub-Order include those persons who, in other States, are included in Sub-Order 3. *c* See Note *b*.  
*d* In Victoria the figures under this heading comprise:  
 Inmates of Blind Asylums, 35 males and 20 females; inmates of Deaf and Dumb Asylums, 31 males and 31 females; inmates of Female Refuges, 520 females; inmates of Other Charitable Institutions, 288 males and 552 females; Old Age Pensioners (not householders), 535 males and 670 females.  
*e* In Victoria the figures under this heading comprise:—Breadwinners, 2,356 males and 700 females; Section unknown, 1,166 males and 706 females.

TABLE showing the GENERAL SCOPE of the CENSUSES

NOTE.—In this Table a cross (+) indicates that inquiry was made, and statistics were published, concerning the subject published. The Table should be regarded as affording an indication, in general terms only, of the scope of the several statistics are uniform in character or in detail.

	Approximate Length of last Inter-censal Period. (Years.)	Houses or Dwellings.			POPULATION								
		Number.	Material used in Construction.	Over-crowding.	Ages.		Condition as to Marriage.			Occupations.			
					In Single Years.	In Groups of Ages.	In combination with Ages.	Not in combination with Ages.	Divorced.	In combination with Ages.	Not in combination with Ages.	Employers and Employed.	Dependents.
England and Wales ... ..	10	+	—	+	—	+	+	—	—	+	—	+	—
Scotland ... ..	10	+	—	+	—	+	+	—	—	+	—	+	—
Ireland ... ..	10	+	—	+	—	+	+	—	—	+	—	+	—
Isle of Man and Channel Islands.	10	+	—	+	—	+	+	—	—	+	—	+	—
Gibraltar ... ..	10	—	—	+	—	+	+	—	—	+	—	+	—
Malta and Gozo ... ..	10	+	—	+	—	+	+	—	—	+	—	—	—
Cyprus ... ..	10	+	—	—	—	+	+	—	+	+	—	—	—
Indian Empire ... ..	10	+	—	—	—	+	+	—	—	—	+	—	+
Ceylon ... ..	10	+	—	—	—	+	+	—	—	—	+	—	+
Straits Settlements ... ..	10	+	—	—	—	+	—	+	—	—	—	—	—
Federated Malay States ... ..	10	+	—	—	—	+	—	—	—	—	+	—	—
State of North Borneo ... ..	10	—	—	—	—	+	—	—	—	—	+	—	—
Labuan ... ..	10	—	—	—	—	—	—	—	—	—	+	—	—
Hong Kong ... ..	4	—	—	—	—	+	—	—	—	—	+	—	—
Wei Hai Wei <i>a</i> ... ..	—	—	—	—	—	+	—	—	—	—	—	—	—
Gambia ... ..	10	+	+	—	—	+	—	+	—	—	+	—	—
Sierra Leone ... ..	10	+	+	—	—	+	—	—	—	+	—	—	—
Gold Coast <i>b</i> ... ..	10	—	—	—	—	—	—	—	—	—	—	—	—
Lagos ... ..	10	—	—	—	—	—	—	+	—	—	—	—	—
Cape of Good Hope <i>c</i> ... ..	13	+	+	—	+	+	—	—	+	+	—	—	—
Basutoland <i>c</i> ... ..	13	+	—	—	—	+	—	—	—	—	—	—	—
Natal <i>c</i> ... ..	13	+	+	+	—	+	—	—	+	—	+	—	—
Orange River Colony <i>c</i> ... ..	14	—	—	—	—	+	—	—	—	—	+	—	—
Transvaal <i>c</i> ... ..	14	+	—	—	—	—	—	—	—	—	—	—	—
Bechuanaland Protectorate <i>c</i> ... ..	13	—	—	—	—	+	—	—	—	—	—	—	—
Southern Rhodesia <i>d</i> ... ..	3	+	—	—	—	+	—	+	—	—	—	—	—
Ascension Island ... ..	10	—	—	—	—	—	+	—	—	+	—	—	—
St. Helena ... ..	10	—	—	—	—	—	—	+	—	—	+	—	—
Mauritius and Dependencies ... ..	10	+	+	—	—	—	—	—	—	—	—	—	—
Seychelles ... ..	10	+	+	—	—	+	—	+	—	—	+	—	—
Dominion of Canada <i>e</i> ... ..	10	+	—	—	—	+	—	+	+	—	—	—	—
Newfoundland and Labrador ... ..	10	+	—	—	—	—	—	—	—	—	+	—	—
Bermudas or Somers Islands ... ..	10	+	—	—	—	—	—	+	—	—	—	—	—
Bahama Islands ... ..	10	—	—	—	—	—	—	+	—	—	+	—	—
Turks and Caicos Islands ... ..	10	+	—	—	—	—	—	—	—	—	+	—	—
Leeward Islands ... ..	10	—	—	—	—	—	—	—	—	—	—	—	—
Grenada ... ..	10	+	+	—	—	—	—	—	—	—	—	—	—
St. Lucia ... ..	10	—	—	—	—	—	—	—	—	—	+	—	—
Trinidad and Tobago ... ..	10	+	—	—	—	—	—	—	—	—	+	—	—
British Honduras ... ..	10	+	—	—	—	—	—	—	—	—	—	—	—
Falkland Islands ... ..	10	+	—	—	—	+	—	—	—	—	+	—	—
New South Wales ... ..	10	+	+	+	+	—	+	—	+	+	—	+	—
Victoria ... ..	10	+	+	+	+	—	+	—	+	+	—	+	—
Queensland ... ..	10	+	+	—	—	+	+	—	+	+	—	—	—
South Australia ... ..	10	+	+	—	—	+	+	—	+	+	—	—	—
Western Australia ... ..	10	+	+	+	—	—	+	—	+	+	—	—	—
Tasmania ... ..	10	+	+	—	—	—	+	—	+	+	—	—	—
New Zealand... ..	5	+	+	—	—	+	—	—	+	+	—	—	—
Fiji Islands and Rotuma ... ..	10	—	—	—	—	+	—	—	—	—	+	—	—

\* The returns of the Language spoken relate to the entire population only in Cyprus and in the Indian Empire. In the England and Wales—The number of Welsh-speaking and English-speaking persons in Wales; Scotland—The number English or Italian.

*a. Wei Hai Wei.*—No previous Census had been taken in this Colony.

*b. Gold Coast.*—The Census in this Colony was of a very restricted character, the population of each sex and the numbers

*c. Cape of Good Hope, Basutoland, Natal, Orange River Colony, Transvaal, and Bechuanaland Protectorate.*—The Census from the Orange River Colony or the Transvaal.

*d. Southern Rhodesia.*—A Census was taken in 1901, and another in 1904, the latter being taken in order to synchronize

*e. Dominion of Canada.*—The complete Report has not yet been received.

in the several parts of the BRITISH EMPIRE.

mentioned at the head of the column; a dash (—) indicates that no inquiry was made, or, if made, that the results were not Censuses, as the crosses in any particular column do not imply, as between one country and another, that the tabulated

classified by											Agricultural and Pastoral Returns.	Industrial Statistics.	—
Birth-place.	Nationality or Race.	Language.*	Education.		Religion.	Infirmities.							
			Degree of Education.	Number receiving Education.		Blind, Deaf and Dumb.	Mentally De-ranged.	Lep-rons.	Sick.				
+	—	+	—	—	—	+	+	—	—	—	—	—	England and Wales.
+	—	+	—	+	—	+	+	—	—	—	—	—	Scotland.
+	—	+	+	+	+	+	+	—	+	+	—	—	Ireland.
+	—	+	—	—	—	+	+	—	—	—	—	—	Isle of Man and Channel Islands.
+	—	—	—	—	—	+	+	—	—	—	—	—	Gibraltar.
+	—	+	—	+	+	+	+	+	+	+	—	—	Malta and Gozo.
+	—	+	—	—	—	+	+	—	—	—	—	—	Cyprus.
+	—	+	+	—	+	+	+	+	—	—	—	—	Indian Empire.
+	+	+	+	—	+	+	+	+	—	—	+	—	Ceylon.
—	+	+	—	—	—	—	—	—	—	—	—	—	Straits Settlements.
—	+	+	—	—	—	—	—	—	—	—	—	—	Federated Malay States.
—	+	+	—	—	—	—	—	—	—	—	—	—	State of North Borneo.
—	+	+	—	—	—	—	—	—	—	—	—	—	Labuan.
—	+	+	—	—	—	—	—	—	—	—	—	—	Hong Kong.
—	+	+	—	—	—	—	—	—	—	—	—	—	Wei Hai Wei. <i>a</i>
—	+	—	—	—	+	+	+	+	—	—	—	—	Gambia.
—	+	—	—	—	+	+	+	+	—	—	—	—	Sierra Leone.
—	+	—	—	—	+	+	—	—	—	—	—	—	Gold Coast. <i>b</i>
—	+	—	—	—	+	+	+	+	—	—	—	—	Lagos.
—	+	—	—	—	+	+	+	+	+	+	—	+	Cape of Good Hope. <i>c</i>
—	+	—	—	—	+	+	—	—	—	—	—	—	Basutoland. <i>c</i>
—	+	—	—	—	+	+	+	+	—	—	—	—	Natal. <i>c</i>
—	+	—	—	—	+	+	+	+	—	—	—	—	Orange River Colony. <i>c</i>
—	+	—	—	—	—	—	—	—	—	—	—	—	Transvaal. <i>c</i>
—	+	—	—	—	—	—	—	—	—	—	—	—	Bechuanaland Protectorate. <i>c</i>
—	+	—	—	—	—	—	—	—	—	—	—	—	Southern Rhodesia. <i>d</i>
—	+	—	—	—	—	—	—	—	—	—	—	—	Ascension Island.
—	+	—	—	—	—	—	—	—	—	—	—	—	St. Helena.
—	+	—	—	—	+	+	+	—	—	—	—	—	Mauritius and Dependencies.
—	+	—	—	—	+	+	+	—	—	—	—	—	Seychelles.
+	+	—	—	—	+	+	+	—	—	—	+	+	Dominion of Canada. <i>e</i>
+	+	—	—	—	+	+	+	—	—	—	+	+	Newfoundland and Labrador.
+	+	—	—	—	+	+	+	—	—	—	+	—	Bermudas or Somers Islands.
+	+	—	—	—	+	+	+	—	—	—	—	—	Bahama Islands.
+	+	—	—	—	+	+	+	—	—	—	—	—	Turks and Caicos Islands.
+	+	—	—	—	+	+	+	—	—	—	—	—	Leeward Islands.
+	+	—	—	—	+	+	+	+	—	—	—	—	Grenada.
+	+	—	—	—	+	+	+	+	—	—	—	—	St. Lucia.
+	+	—	—	—	+	+	+	—	—	—	—	—	Trinidad and Tobago.
+	+	—	—	—	+	+	+	—	—	—	—	—	British Honduras.
+	+	—	—	—	+	+	+	—	—	—	—	—	Falkland Islands.
+	+	—	—	—	—	—	—	—	—	—	—	—	New South Wales.
+	+	—	—	—	+	+	+	—	—	—	—	—	Victoria.
+	+	—	—	—	+	+	+	—	—	—	—	—	Queensland.
+	+	—	—	—	+	+	+	—	—	—	—	—	South Australia.
+	+	—	—	—	+	+	+	—	—	—	—	—	Western Australia.
+	+	—	—	—	+	+	+	—	—	—	—	—	Tasmania.
+	+	—	—	—	+	+	+	—	—	—	—	—	New Zealand.
+	+	—	—	—	—	—	—	—	—	—	—	—	Fiji Islands and Rotuma.

other cases the particulars obtained were as follows:— speaking Gaelic; Ireland—Those speaking Irish; Isle of Man—Those speaking Manx; Malta and Gozo—Those speaking

belonging to the several Missions being the only particulars tabulated. in these Colonies was postponed until 1904 on account of the War, and the complete Reports have not yet been received with the Census in the other South African Colonies.

[FORM OF OCCUPIER'S SCHEDULE USED AT THE CENSUS OF ENGLAND AND WALES, 1901.]

OCCUPATION.

ENGLAND AND WALES, 1901.



No. \_\_\_\_\_

OCCUPIER'S SCHEDULE.

Prepared pursuant to the Census (Great Britain) Act, 1900.

Name of Occupier.	
Postal Address.	

NOTICE TO THE OCCUPIER.

In compliance with the Census Act, this Schedule must be filled up by the Occupier or person in charge of the house or tenement. If a house be let or sub-let to separate persons or families, each Occupier of a separate tenement or apartment must make a return for his own portion of the house upon a SEPARATE SCHEDULE. Before filling up the Schedule all the Instructions printed in the Headings and on the back must be read.

This Schedule will be CALLED FOR on MONDAY, April 1st, by the appointed Enumerator.

In order that he may not be delayed, the answers must be written in the proper columns early on the morning of that day. It is the duty of the Enumerator to complete the return if defective, and to correct it if erroneous. The Occupier if unable to write in the particulars himself, may allow another person to do so. The Return is required for carrying out the provisions of the Census Act. The contents of the Schedules will be treated as confidential; they will be published in General Abstract only, and strict care will be taken that the Returns are not used for the gratification of curiosity, or for other purposes than those of the Census. Any person who refuses to give INFORMATION, or who willfully gives FALSE INFORMATION as to any of the required particulars, is liable, on summary conviction before Justices, to a Fine not exceeding Five Pounds.

REGINALD MACDONALD, Registrar General. Approved by the Local Government Board, WALTER E. LONG, Chief Clerk.

1. The precise nature of the occupation must be inserted in Column 6, in accordance with the Instructions given below.

2. A person following more than one occupation should state each of them in the order of their importance. Magistrates, Members of Parliament, and Officials may state their official title, but should not omit to return their profession or ordinary occupation, if they have any.

3. Vague terms, such as Merchant, Broker, Agent, Manufacturer, Contractor, Manager, Superintendent, Foreman, Dealer, Apprentice, Artisan, Mechanic, Machinist, Machine Worker, Factory Hand, Operative, Labourer, &c., must not be used alone. Full and distinctive description of the occupation must be given.

4. Children attending school and also engaged in a trade or industry should be described as following the particular trade or industry.

5. The Occupier's attention is called to the heading of Column 8, in which column the words "At Home" should be entered opposite the names of persons engaged in any trade or industry carried on at home.

6. The ARMY, NAVY, and CIVIL SERVICE.—Persons in these services should state their rank or grade and the branch of the service to which they belong.

7. CLERGYMEN of the Church of England should state themselves as such. PRIESTS and MINISTERS of other religious communities should state to what community they belong—as, Roman Catholic Priest, Wesleyan Minister, Local or occasional preacher should return their ordinary occupation, but may also add the fact of their being preachers. Clergymen who are also Schoolmasters should state the fact.

8. LEGAL PROFESSION.—Members of this profession should state whether they are Barristers, Solicitors, Auctioneers, Clerks, Barristers, Clerks, Solicitors, Clerks or Law Clerks.

9. SONS or other RELATIVES of FARMERS employed on the farm should be returned as "Farmer's Son," "Farmer's Brother," &c.

10. AGRICULTURAL LABOURERS should be entered according to the particular work on which they are usually engaged—such as, "Shepherd," "Herd," "Carter on Farm," "Horse Man on Farm," "Horse Keeper," "Teamster on Farm," "Wagoner on Farm," "Cattlemans on Farm," "Stockman on Farm," "Farmhand on Farm," "Ordinary Agricultural Labourer," &c. The term "Labourer" must not be used by itself to describe an Agricultural Labourer.

11. SHOPKEEPERS and SHOP-ASSISTANTS should return themselves as such and should also state their branch of business—as, "Grocer-Shop-keeper," "Draper's Assistant," &c. Persons wholly or principally engaged in "manufacture or repair—such as, "Jewellery Maker," "Tailor's Cutter," "Watch-maker," "Bootmaker," &c.—should return themselves as such and not as "Shopkeepers," or "Shop-Assistants."

12. MANAGERS, FOREMEN, SUPERINTENDENTS, OVER-LOOKERS, &c., should state the special branch of trade in which they are employed.

13. NURSES.—The term "Nurse" by itself is too indefinite. The kind of nurse should be stated, as, "Hospital Nurse," "Sick Nurse," "Monthly Nurse," "Nurse (domestic)," &c.

14. DOMESTIC SERVANTS should be entered according to the nature of their service, adding in all cases "Domestic." Examples: "Coachman-Domestic," "Gardener-Domestic," "Cook-Domestic," "Coachman, Gardener, &c., not in Domestic Service, should describe themselves as "Coachman (not domestic)," "Gardener, &c."

15. ENGINEERS should fully state the nature of their employment. CIVIL, MECHANICAL, ELECTRICAL, and MINING ENGINEERS should describe themselves as such. ENGINE and MACHINE MAKERS should specify the precise branch of the trade in which they are employed—as, "Steam-engine Maker—Fitter," "ENGINE-DRIVERS, STOKERS, FIREMEN should state whether they drive or stoke Railway Engines, Ship's Engines, or Stationary Engines, or whether they are Furnace Stokers—as, "Stoker on Steam-ship," "Railway Engine-driver," "Gas Stoker," "Furnace Stoker at Potteries."

16. ARTISANS, MECHANICS and WORKERS in MANUFACTORIES should state not only the general name, but also the particular branch of the industry in which they are engaged, naming, where possible, the material used or article made, thus—"Brass Founder," "Silk-throwsister," "Watchmaker—Finisher," "Printer—Compositor." Such terms as "Founder, Finisher, Printer, Throwster, Machinist, &c., must not be used alone. SEWING MACHINISTS should name the article they machine—as, "Boot Machinist," "Shirt Machinist," &c.

17. WEAVERS, SPINNERS, BLEACHERS, DYERS, &c., should invariably state the material in which they work and the precise process in which they are engaged—such as, "Cotton-spinner," "Silk Weaver," "Cotton card-room hand," "Wool-winder," &c.

18. MINERS and QUARRYMEN should always state the kind of mine or quarry in which they work and the nature of their employment in or about the mine or quarry—as, "Coal-miner—Heaver," "Lead-miner," "Slate-quarryman." The term "Miner" or "Quarryman" should never be used alone.

19. LABOURERS, PORTERS, CARTERS, should specify the nature of their employment—as, "Railway Porter," "Navy," "Bricklayer's Labourer," "Labourer in Ship Yards," "Railway Carter," "General Labourer." The term "Labourer," "Porter," &c., should never be used alone.

20. RETIRED.—Persons who have retired from their profession or occupation should state their former calling, with the addition of the word "retired"—as, "Retired Farmer," "Retired Grocer," "Retired Blacksmith."

21. LIVING ON OWN MEANS.—Persons neither following nor having retired from a profession or occupation, but deriving their income from private sources, should return the usual name of "Living on own means." Such terms as "Gentleman," "Esquire, &c." must not be used.

FIVE EXAMPLES OF THE MODE OF FILLING UP THE OCCUPIER'S SCHEDULES.

1.	2.	3.	4.	5.	6.	7.	8.	9.	10.
Name and Surname.	Relation to Head of Family.	Condition as to Marriage.	Sex.	Age last Birthday.	Profession or Occupation.	Write either "Employer," "Worker," or "Own account" opposite the name of each person occupied in any trade or industry.	Whether working at home.	Where born.	If (1) Deaf and Dumb, (2) Blind, (3) Lunatic, (4) Imbecile, feeble-minded.
John Smith ..	Head of Family	Married	M.	58	Grain Merchant ..	Employer	—	Surrey, Godstone ..	—
Edith Smith ..	Wife ..	Married	F.	49	..	..	—	Scotland ..	—
Thomas Smith ..	Son ..	Single	M.	23	Clergyman (Church of England)	..	—	Surrey, Godstone ..	—
Robert Smith ..	Son ..	Single	M.	25	Solicitor's Clerk ..	..	—	London, Paddington	—
John Martel ..	Visitor ..	Single	M.	30	Wine Agent ..	Own account	—	France (German subject).	—
Ellen Roberts ..	Servant ..	Single	F.	22	Housemaid (Domestic) ..	..	—	Canada ..	—
Jane Edwards ..	Servant ..	Single	F.	25	Cook (Domestic) ..	..	—	Herts, Bushey ..	—
George Wood ..	Head of Family	Widower	M.	52	Farmer ..	Employer	—	Hants, Basingstoke ..	—
Alan Wood ..	Son ..	Single	M.	28	Farmer's Son ..	Worker	—	Cambridge, Newmarket	—
Flora Wood ..	Daughter ..	Single	F.	12	..	..	—	Cambridge, Newmarket	—
Eileen Wood ..	Aunt ..	Single	F.	71	Living on own means ..	..	—	Ireland ..	Blind from childhood.
Richard Webb ..	Servant ..	Single	M.	24	Carter on Farm ..	Worker	—	Sussex, Chichester ..	—
Martha Jones ..	Servant ..	Single	F.	20	General Servant (Domestic) ..	..	—	Hants, Basingstoke ..	—
John Cox ..	Head of Family	Married	M.	46	Machine Minder (Cotton Mill)	Worker	—	Lancs, Oldham ..	—
Elizabeth Cox ..	Wife ..	Married	F.	40	..	..	—	Lancs, Oldham ..	—
William Cox ..	Son ..	Single	M.	22	Woollen Weaver ..	Worker	—	Yorks, Bradford ..	—
Sophia Cox ..	Daughter ..	Single	F.	18	Cotton Spinner ..	Worker	—	Yorks, Bradford ..	—
Margaret Hall ..	Mother-in-Law	Widow	F.	74	Retired Landress ..	..	—	Carnarvon, Conway ..	Imbecile.
Mary Cox ..	Sister ..	Single	F.	42	Tailoress ..	..	—	Lancs, Oldham ..	—
James Smith ..	Boarder ..	Single	M.	26	Copper Miner ..	Worker	At home	Germany (British subject)	—
Walter Johnson	Head of Family	Widower	M.	30	Railway Engine Stoker ..	Worker	—	Northampton, Oundle	—
James Johnson	Son ..	..	M.	10 months	..	..	—	Ile of Man ..	—
Edward Martin	Head of Family	Widower	M.	55	Shoemaker ..	Own account	At home	London, Newington ..	—
Hannah Martin	Daughter ..	Single	F.	22	Dreemaker ..	Own account	At home	London, Newington ..	—
Julia Martin ..	Daughter ..	Single	F.	19	Shirtmaker ..	Worker	At home	London, Newington ..	—

[FORM OF OCCUPIER'S SCHEDULE USED AT THE CENSUS OF ENGLAND AND WALES, 1901—continued.]

LIST OF THE MEMBERS OF THIS FAMILY, of VISITORS, of BOARDERS, and of SERVANTS, who SLEPT or ABODE in this DWELLING or Tenement on the NIGHT of SUNDAY, 31st MARCH, 1901.

Cols.	1. NAME and SURNAME. <i>This SCHEDULE must include any Person DWELLING in this house or tenement on the Night of March 31st, and also at MIDNIGHT; and also any Person who, although not in the house during the MORNING OF MONDAY, APRIL 1st, and had not been enumerated elsewhere. No one else must be included.</i> Write first the Name of the Head of the family, followed by the Names of his Wife, Children, and other Relatives; then the Names of any Visitors, Boarders, and Servants.	2. RELATION to Head of Family.	3. CONDITION as to Marriage.	4. SEX.	5. AGE Last Birthday.	6. PROFESSION or OCCUPATION.	7. PROFESSION or OCCUPATION.	8. PROFESSION or OCCUPATION.	9. WHERE BORN.	10. If (1) Deaf and Dumb, (2) Blind, (3) Lunatic, (4) Imbecile, feeble-minded.
1										
2										
3										
4										
5										
6										
7										
8										
9										
10										
11										
12										
13										
14										
15										
16										
17										

If the above persons occupy less than five rooms, write in this space the number of rooms occupied by them.

I declare the foregoing to be a true Return, according to the best of my knowledge and belief.

To be signed by the Occupier or Head of Family. }  
 Witness my Hand  
 (Signature)



Alphabetical Index to the Detailed Census Tables for the Colonies, Protectorates,  
and Dependencies of the British Empire.

Alphabetical Index.	Reference to Detailed Tables.
	Page.
Africa, British Central ... ..	178
Africa East, Protectorate ... ..	178
Ascension Island ... ..	179
Ashanti ( <i>see</i> Gold Coast) ... ..	144
Australian Commonwealth ... ..	215
Bahama Islands ... ..	200
Barbados ... ..	207
Barotseland ( <i>see</i> Northern Rhodesia) ... ..	178
Basutoland ... ..	160
Bechuanaland Protectorate... ..	177
Bermudas or Somers Islands ... ..	197
Borneo, North (State of) ... ..	130
British Central Africa ... ..	178
British Guiana ... ..	213
British Honduras ... ..	211
British New Guinea ... ..	271
Brunei ... ..	131
Caicos Islands ( <i>see</i> Turks and Caicos Islands) ... ..	201
Canada, Dominion of ... ..	188
Cape of Good Hope ... ..	146
Cayman Islands ... ..	201
Ceylon ... ..	110
Cyprus ... ..	83
Dominion of Canada ... ..	188
East Africa Protectorate ... ..	178
Ebute Metta ( <i>see</i> Lagos) ... ..	145
Falkland Islands ... ..	213
Federated Malay States ... ..	126
Fiji Islands and Rotuma ... ..	268
Gambia (Colony and Protectorate) ... ..	139
Gibraltar ... ..	72
Gold Coast (including Ashanti and Northern Territory) ... ..	144
Gozo ( <i>see</i> Maltese Islands) ... ..	76
Grenada and its Dependencies ... ..	203
Guiana, British ... ..	213
Honduras, British ... ..	211
Hong Kong ... ..	133
Indian Empire ... ..	87
Jamaica ... ..	201
Johore, State of ... ..	130
Labrador ( <i>see</i> Newfoundland and Labrador) ... ..	195
Labuan... ..	132
Lagos ... ..	145
Leeward Islands ... ..	202
Malay States ( <i>see</i> Federated Malay States) ... ..	126
Maldivé Archipelago ( <i>see</i> Ceylon)... ..	110
Maltese Islands ... ..	76
Mauritius and Dependencies ... ..	181
Natal ... ..	161
Newfoundland and Labrador ... ..	195
New Guinea, British... ..	271
New South Wales ... ..	215
New Zealand ... ..	261
Nigeria, Northern ... ..	146
Nigeria, Southern ... ..	146
Norfolk Island ( <i>see</i> New South Wales) ... ..	215

Alphabetical Index to the Detailed Census Tables for the Colonies, Protectorates, and Dependencies of the British Empire—*continued.*

Alphabetical Index.	Reference to Detailed Tables.
	Page.
North Borneo, State of ... ..	130
Northern Nigeria ... ..	146
Northern Rhodesia ... ..	178
 Orange River Colony ... ..	 169
 Pacific and other Islands ... ..	 271
Pemba Island ( <i>see</i> Zanzibar Island and Pemba Island) ... ..	178
 Queensland ... ..	 240
 Rhodesia, Northern ... ..	 178
Rhodesia, Southern ... ..	177
Rotuma ( <i>see</i> Fiji Islands and Rotuma) ... ..	268
 St. Helena ... ..	 180
St. Lucia ... ..	205
St. Vincent ... ..	207
Sarawak ... ..	133
Seychelles Islands ... ..	186
Sierra Leone ... ..	142
Socotra ... ..	188
Somaliland Protectorate ... ..	178
Somers Islands ( <i>see</i> Bermudas or Somers Islands) ... ..	197
South African Colonies ... ..	146
South Australia (including the Northern Territory) ... ..	244
Southern Nigeria ... ..	146
Southern Rhodesia ... ..	177
State of Johore ... ..	130
State of North Borneo ... ..	130
Straits Settlements ... ..	121
Swaziland ( <i>see</i> Transvaal) ... ..	175
 Tasmania ... ..	 257
Tobago ( <i>see</i> Trinidad and Tobago) ... ..	207
Transvaal ... ..	175
Trinidad and Tobago ... ..	207
Tristan da Cunha ... ..	181
Turks and Caicos Islands ... ..	201
 Uganda Protectorate ... ..	 178
 Victoria ... ..	 229
 Wei-Hai-Wei ... ..	 138
West African Colonies ... ..	139
West Indies ... ..	200
Western Australia ... ..	249
Windward Islands ... ..	203
 Zanzibar Island and Pemba Island ... ..	 178
Zululand ( <i>see</i> Natal) ... ..	161



# THE WORLD

ON MERCATOR'S PROJECTION  
SHOWING THE BRITISH POSSESSIONS  
TINTED IN RED.

## A R C T I C

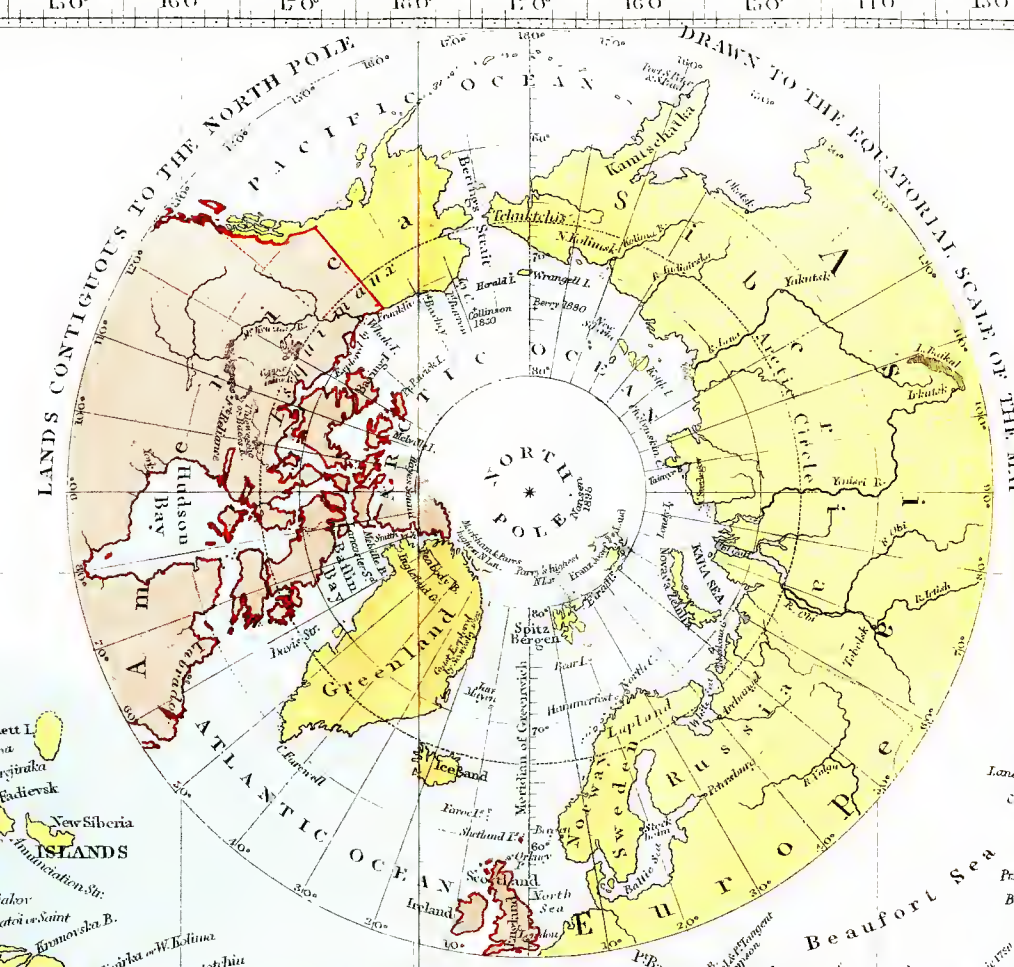



110° 120° 130° 140° 150° 160° 170° 180° 170° 160° 150° 140° 130° 120° 110° 100° 90° 80° 70° 60° 50° 40° 30° 20° 10° 0°

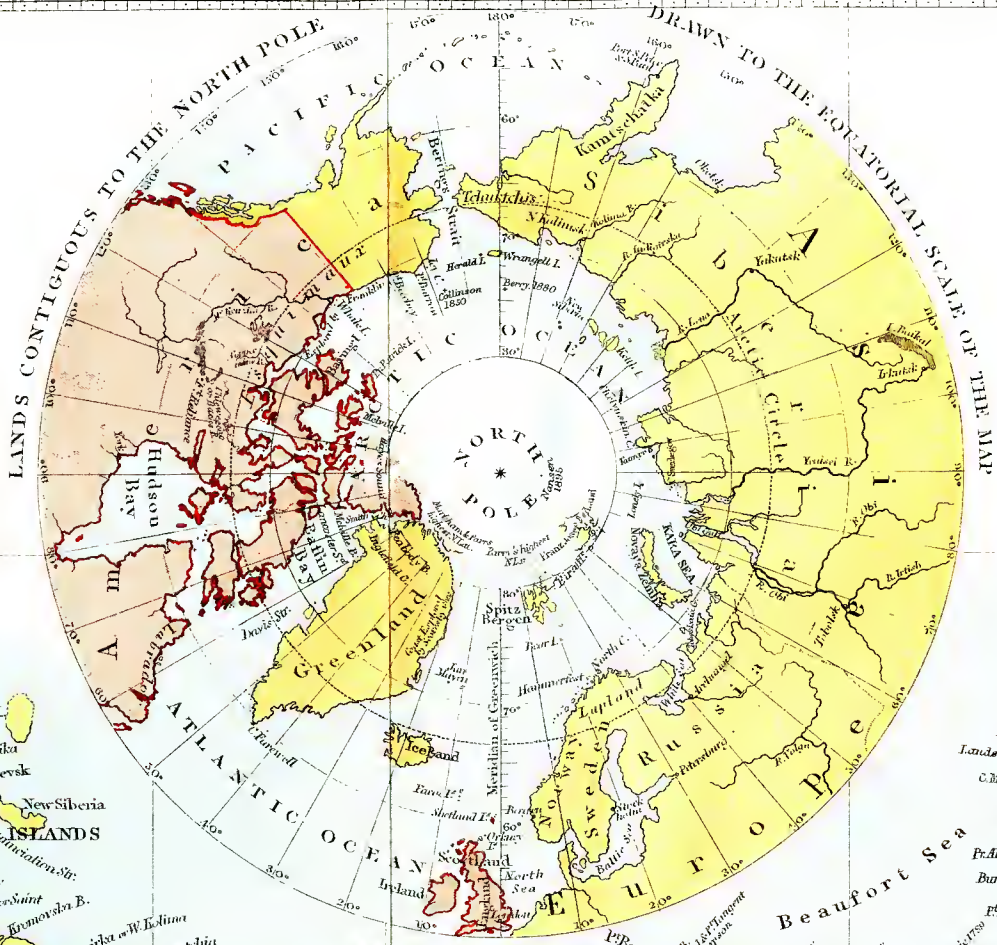



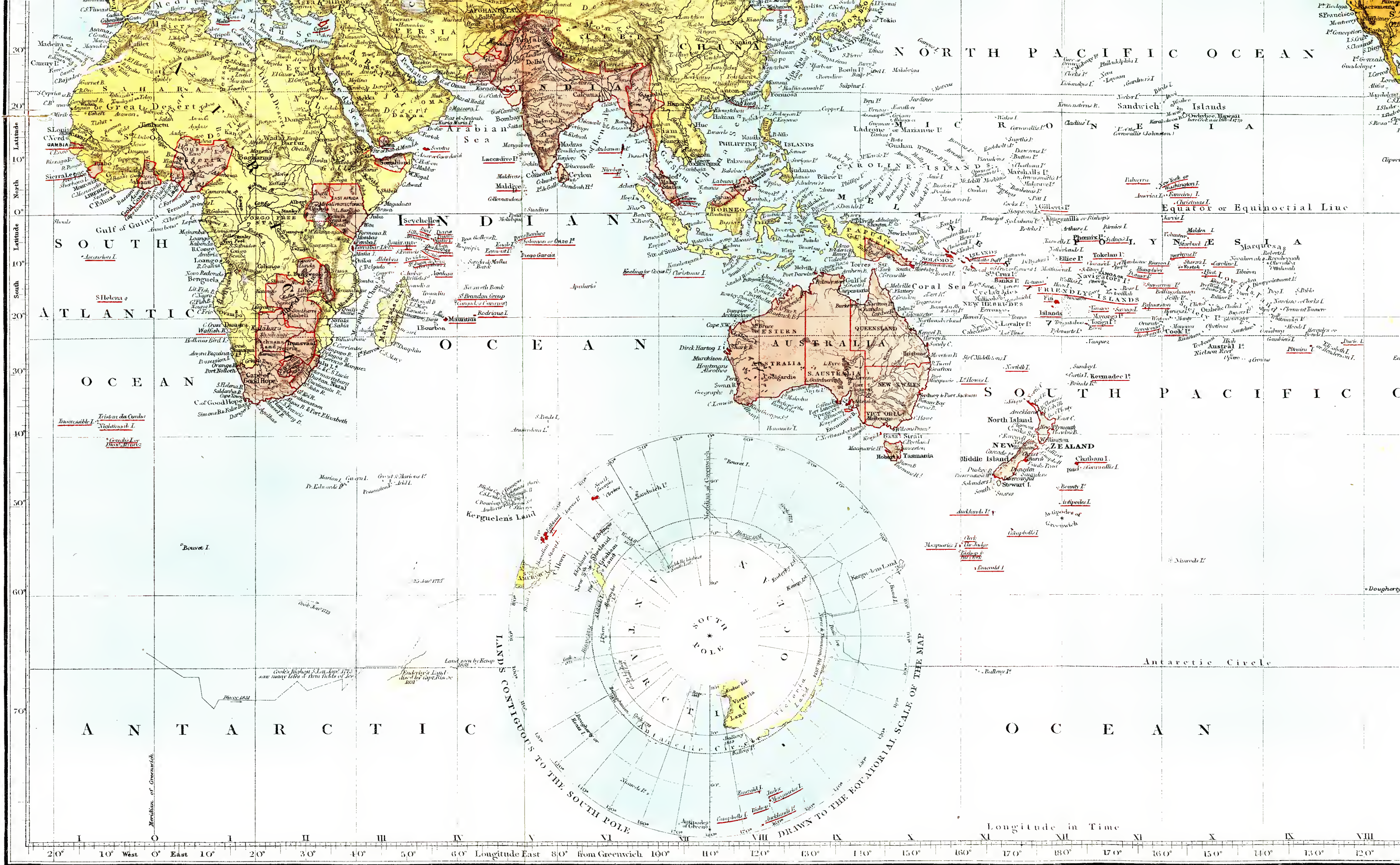



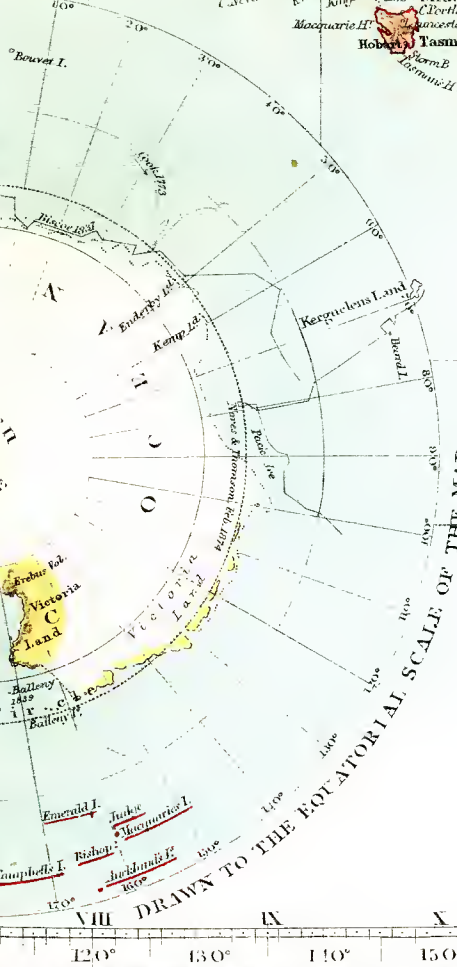
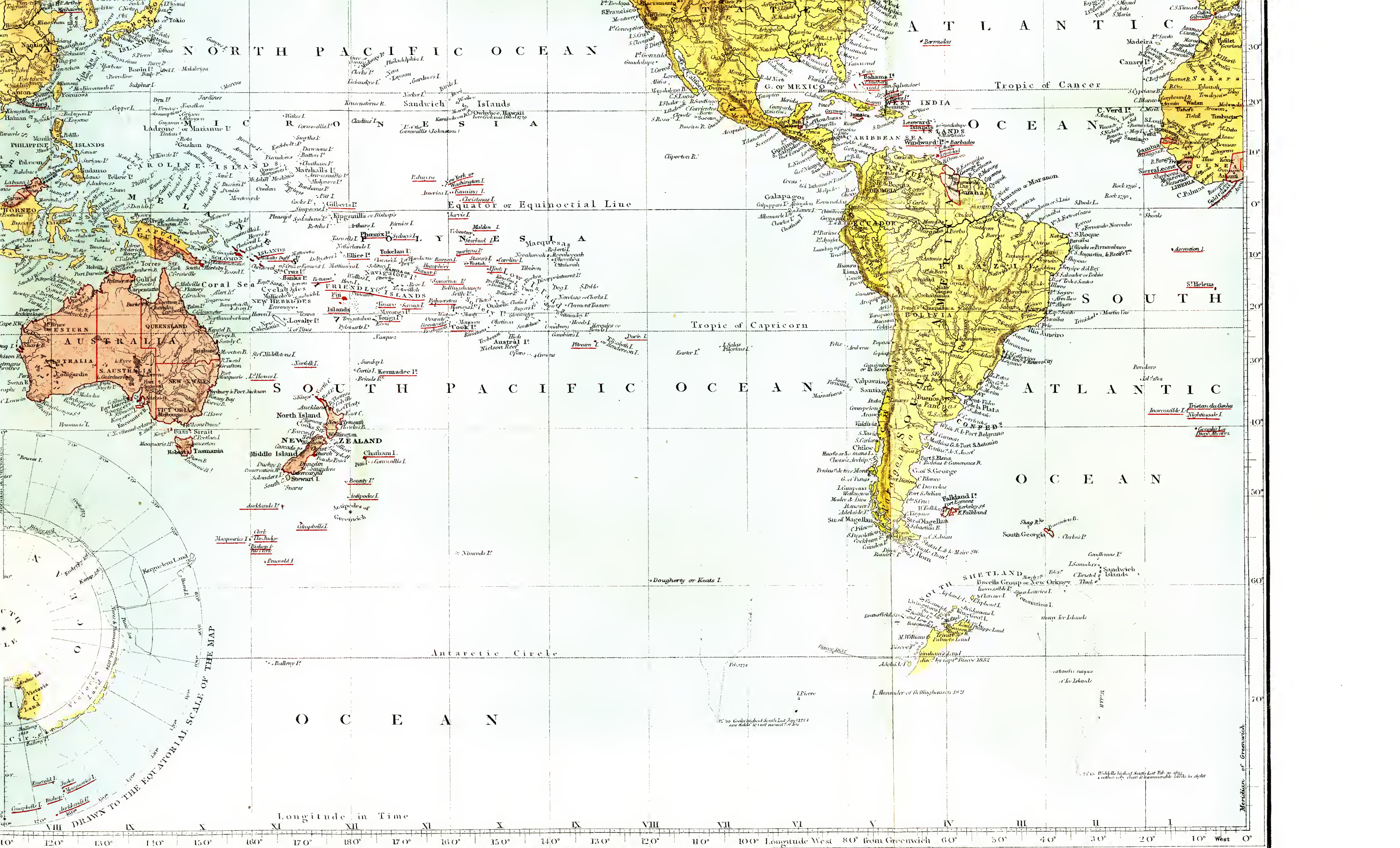

Longitude in Time VIII VII VI V IV III II I  
Longitude West 80° from Greenwich 60° 50° 40° 30° 20° 10° West 0°















