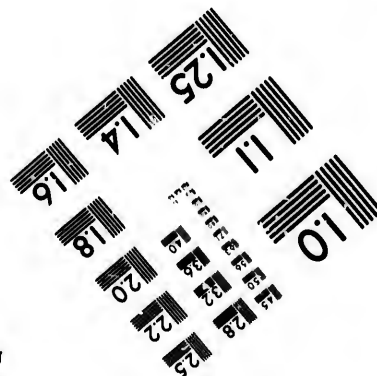
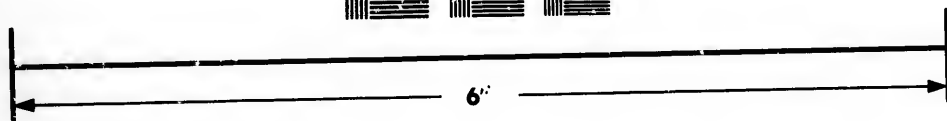
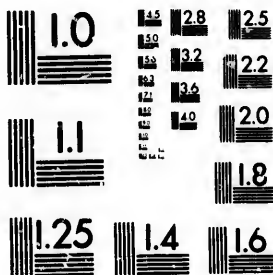

**IMAGE EVALUATION
TEST TARGET (MT-3)**



**Photographic
Sciences
Corporation**

25 WEST MAIN STREET
WEBSTER, N.Y. 14580
(716) 872-4503

**CIHM/ICMH
Microfiche
Series.**

**CIHM/ICMH
Collection de
microfiches.**



Canadian Institute for Historical Microreproductions / Institut canadien de microreproductions historiques

© 1984

Technical and Bibliographic Notes/Notes techniques et bibliographiques

The Institute has attempted to obtain the best original copy available for filming. Features of this copy which may be bibliographically unique, which may alter any of the images in the reproduction, or which may significantly change the usual method of filming, are checked below.

L'Institut a microfilmé le meilleur exemplaire qu'il lui a été possible de se procurer. Les détails de cet exemplaire qui sont peut-être uniques du point de vue bibliographique, qui peuvent modifier une image reproduite, ou qui peuvent exiger une modification dans la méthode normale de filmage sont indiqués ci-dessous.

- Coloured covers/
Couverture de couleur
- Covers damaged/
Couverture endommagée
- Covers restored and/or laminated/
Couverture restaurée et/ou pelliculée
- Cover title missing/
Le titre de couverture manque
- Coloured maps/
Cartes géographiques en couleur
- Coloured ink (i.e. other than blue or black)/
Encre de couleur (i.e. autre que bleue ou noire)
- Coloured plates and/or illustrations/
Planches et/ou illustrations en couleur
- Bound with other material/
Relié avec d'autres documents
- Tight binding may cause shadows or distortion along interior margin/
La reliure serrée peut causer de l'ombre ou de la distortion le long de la marge intérieure
- Blank leaves added during restoration may appear within the text. Whenever possible, these have been omitted from filming/
Il se peut que certaines pages blanches ajoutées lors d'une restauration apparaissent dans le texte, mais, lorsque cela était possible, ces pages n'ont pas été filmées.
- Additional comments:
Commentaires supplémentaires: Docket title page is bound in as last page in book but filmed as first page on fiche.

- Coloured pages/
Pages de couleur
- Pages damaged/
Pages endommagées
- Pages restored and/or laminated/
Pages restaurées et/ou pelliculées
- Pages discoloured, stained or foxed/
Pages décolorées, tachetées ou piquées
- Pages detached/
Pages détachées
- Showthrough/
Transparence
- Quality of print varies/
Qualité inégale de l'impression
- Includes supplementary material/
Comprend du matériel supplémentaire
- Only edition available/
Seule édition disponible
- Pages wholly or partially obscured by errata slips, tissues, etc., have been refilmed to ensure the best possible image/
Les pages totalement ou partiellement obscurcies par un feuillet d'errata, une pelure, etc., ont été filmées à nouveau de façon à obtenir la meilleure image possible.

This item is filmed at the reduction ratio checked below/
Ce document est filmé au taux de réduction indiqué ci-dessous.

10X	12X	14X	16X	18X	20X	22X	24X	26X	28X	30X	32X
<input type="checkbox"/>	<input type="checkbox"/>	<input type="checkbox"/>	<input type="checkbox"/>	<input type="checkbox"/>	<input type="checkbox"/>	<input type="checkbox"/>	<input type="checkbox"/>	<input type="checkbox"/>	<input type="checkbox"/>	<input type="checkbox"/>	<input checked="" type="checkbox"/>

The copy filmed here has been reproduced thanks to the generosity of:

Library of the Public
Archives of Canada

The images appearing here are the best quality possible considering the condition and legibility of the original copy and in keeping with the filming contract specifications.

Original copies in printed paper covers are filmed beginning with the front cover and ending on the last page with a printed or illustrated impression, or the back cover when appropriate. All other original copies are filmed beginning on the first page with a printed or illustrated impression, and ending on the last page with a printed or illustrated impression.

The last recorded frame on each microfiche shall contain the symbol \rightarrow (meaning "CONTINUED"), or the symbol ∇ (meaning "END"), whichever applies.

Maps, plates, charts, etc., may be filmed at different reduction ratios. Those too large to be entirely included in one exposure are filmed beginning in the upper left hand corner, left to right and top to bottom, as many frames as required. The following diagrams illustrate the method:

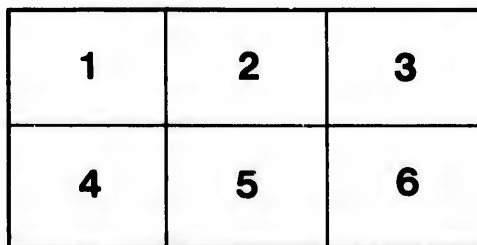
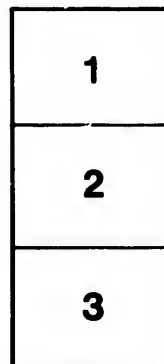
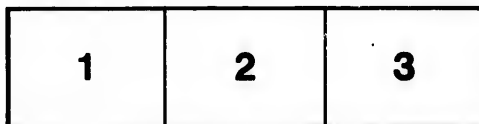

L'exemplaire filmé fut reproduit grâce à la générosité de:

La bibliothèque des Archives
publiques du Canada

Les images suivantes ont été reproduites avec le plus grand soin, compte tenu de la condition et de la netteté de l'exemplaire filmé, et en conformité avec les conditions du contrat de filmage.

Les exemplaires originaux dont la couverture en papier est imprimée sont filmés en commençant par le premier plat et en terminant soit par la dernière page qui comporte une empreinte d'impression ou d'illustration, soit par le second plat, selon le cas. Tous les autres exemplaires originaux sont filmés en commençant par la première page qui comporte une empreinte d'impression ou d'illustration et en terminant par la dernière page qui comporte une telle empreinte.

Un des symboles suivants apparaîtra sur la dernière image de chaque microfiche, selon le cas: le symbole \rightarrow signifie "A SUIVRE", le symbole ∇ signifie "FIN".

Les cartes, planches, tableaux, etc., peuvent être filmés à des taux de réduction différents. Lorsque le document est trop grand pour être reproduit en un seul cliché, il est filmé à partir de l'angle supérieur gauche, de gauche à droite, et de haut en bas, en prenant le nombre d'images nécessaire. Les diagrammes suivants illustrent la méthode.

906
THE INTERNATIONAL FINANCIAL SOCIETY

LIMITED.

—
ISSUE OF STOCK IN

THE HUDSON'S BAY COMPANY.

Incorporated by Royal Charter, 1670.



Prospectus.

W. P. MERCANTILE & CO., PRINTERS, 20, PARLIAMENT STREET, S.W.

310

906

THE INTERNATIONAL FINANCIAL SOCIETY
LIMITED

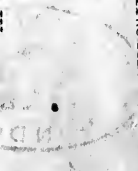

mu no 25

see no 254

THE INTERNATIONAL FINANCIAL SOCIETY LIMITED

ARE PREPARED TO RECEIVE

SUBSCRIPTIONS FOR THE ISSUE AT PAR OF CAPITAL STOCK,

IN

THE HUDSON'S BAY COMPANY,

Incorporated by Royal Charter, 1670.

The Stock will be issued in Certificates of **£20** each, and the Instalments will be payable as follows:—

£1	being	5	per	cent.	on	Application.	} To be returned in the event of no Allotment being made.
4	"	20	"	"	on	Allotment.	
5	"	25	"	"	on	1st Sept., 1863.	
5	"	25	"	"	on	2nd Nov., 1863.	
5	"	25	"	"	on	1st January, 1864.	
<hr/>							
£20							

With an option of prepayment in full on Allotment, or on either of the days fixed for payment of the instalments, under discount, at the rate of 4 per cent. per annum.

The Capital of the Hudson's Bay Company has been duly fixed at £2,000,000, of which amount the International Financial Society Limited have obtained, and are prepared to offer to the Public, £1,930,000.

The Subscribers will be entitled to an Interest, corresponding to the amount of their Subscription, in—

- 1. The Assets (exclusive of Nos. 2 and 3) of the Hudson's Bay Company, recently and specially valued by competent Valuers at £1,023,569.*
- 2. The Landed Territory of the Company, held under their Charter, and which extends over an estimated area of more than 1,400,000 square miles, or upwards of 896,000,000 acres.*
- 3. A Cash Balance of £370,000.*

The present net income, available for dividend amongst Stockholders of the Company, secures a minimum interest exceeding 4 per cent. on the above £2,000,000 Stock.

THE DIRECTORS OF THE HUDSON'S BAY COMPANY ARE AS UNDER:—

THE RIGHT HONOURABLE SIR EDMUND HEAD, Bart., K.C.B. (Late Governor General of Canada), *Governor.*
 CURTIS MIRANDA LAMPSON, Esq. (C. M. Lampson and Co.), *Deputy Governor.*
 EDEN COLVILLE, Esq., Hudson's Bay House, Fenchurch Street.
 GEORGE LYALL, Esq., M.P., Headley Park, Surrey.
 DANIEL MEINERTZHAGEN, Esq., (F. Huth and Co.)
 JAMES STEWART HODGSON, Esq. (Finlay, Hodgson and Co.)
 JOHN HENRY WILLIAM SCHRÖDER, Esq. (J. H. Schröder and Co.)
 RICHARD POTTER, Esq., Standish House, Gloucestershire.

The Hudson's Bay Company were incorporated under a Royal Charter granted by King Charles II. in 1670, by the name of "The Governor and Company of Adventurers of England trading into Hudson's Bay," and, by the Charter, a vast tract of territory was vested in the Company, together with the sole right of trade and commerce, and all "mines royal," as well then discovered as not discovered, within the said territory.

The operations of the Company, which, with slight exceptions, have been hitherto exclusively of a trading character, have been prosecuted from the date of the Charter to the present day.

It has become evident that the time has arrived when those operations must be extended, and the immense resources of the Company's Territory, lying as it does between Canada and British Columbia, should be developed in accordance with the industrial spirit of the age, and the rapid advancement which colonization has made in the countries adjacent to the Hudson Bay territories.

The average net annual profits of the Company, (after setting aside 40 per cent. of them as remuneration to the factors and servants at the Company's posts and stations) for the ten years ending the 31st May, 1862, amount to £81,000, or upwards of 4 per cent. on the present nominal capital of £2,000,000. A portion only of this income has been distributed as dividend, while the remainder is represented in the assets and balances. The assets of the Company, in which the Subscribers will be entitled to an interest corresponding to the amount of their Subscription, will consist of goods in the interior, on shipboard, and other stock in trade, including shipping, business premises, and other buildings necessary for carrying on the fur trade, in addition to which there will be funds immediately available for the proposed extended operations of the Company, derived partly from the cash balance of the Hudson's Bay Company, and partly from the new issue of Stock, and amounting in the whole to a sum not less than £370,000.

The Company's territory, embraces an estimated area of more than 1,400,000 square miles, or eight hundred and ninety-six millions of acres, of which a large area, on the Southern Frontier, is well adapted for European colonization. The soil of this portion of the territory is fertile, producing, in abundance, wheat, and other cereal crops, and is capable of sustaining a numerous population. It contains 1,400 miles of navigable lakes and rivers, running, for the greater part, east and west, which constitute an important feature in plans for establishing the means of communication between the Atlantic and Pacific Oceans, across the Continent of British North America, as well as for immediate settlement in the intervening country. The territory is, moreover, rich in mineral wealth, including coal, lead, and iron.

In addition to its Chartered territory, the Company possess the following valuable landed property: Several plots of land in British Columbia, occupying most favourable sites at the mouths of rivers, the titles to which have been confirmed by Her Majesty's Government; farms, building sites in Vancouver's Island; and in Canada ten square miles at Lacloche, on Lake Huron, and tracts of land at fourteen other places.

The trading operations of the Company are chiefly carried on in the fur-bearing and northern portion of the territory, where the climate is too severe for European colonization. These trading operations will be actively continued, and as far as possible extended, whilst the management will be judiciously economized.

Consistently with these objects, the outlying estates and valuable farms will be realised where the land is not required for the use of the Company—the southern district will be opened to European colonization, under a liberal and systematic scheme of land settlement. Possessing a staff of factors and officers who are distributed in small centres of civilisation over the territory, the Company can, without creating new and costly establishments, inaugurate the new policy of colonization, and at the same time dispose of mining grants.

With the view of providing the means of telegraphic and postal communication between Canada and British Columbia, across the Company's territory, and thereby of connecting the Atlantic and Pacific Oceans, by an exclusively British route, negotiations have been pending for some time past between certain parties and Her Majesty's Government and the representatives of the Government of Canada, and preliminary arrangements for the accomplishment of these objects have been made through Her Majesty's Government (subject to the final sanction of the Colonies), based upon a 5 per cent. guarantee from the Governments of Canada, British Columbia, and Vancouver Island. In further aid of these Imperial objects, Her Majesty's Government have signified their intention to make grants of land to the extent of about 1,000,000 acres, in portions of the Crown territory traversed by the proposed telegraphic line.

One of the first objects of the Company will be to examine the facilities and consider the best means for carrying out this most important work, and there can be little doubt that it will be successfully executed either by the Hudson's Bay Company itself, or with their aid and sanction.

For this, as well as for the other proposed objects, Mr. Edward Watkin, who is now in Canada, will be commissioned, with other gentlemen specially qualified for the duty, to visit the Red River and southern districts, to consult the Officers of the Company there, and to report as to the best and safest means of giving effect to the contemplated operations.

Applications for allotments of Certificates of Stock of £20 each, to be made to the INTERNATIONAL FINANCIAL SOCIETY LIMITED, at their Offices, 54, Old Broad Street, E.C.

A preference in allotment will be given to parties hitherto holders of Stock in the Hudson's Bay Company, and to the Shareholders in the International Financial Society Limited.

No application will be received after Wednesday, 8th July, at 12 o'clock.

HUDSON'S BAY COMPANY.

FORM OF APPLICATION FOR ALLOTMENT OF STOCK.

No. [REDACTED]

To the Directors of the INTERNATIONAL FINANCIAL SOCIETY LIMITED.

GENTLEMEN,

I request you to allot me _____ Certificates of £20 each of the Stock in the "COMPANY OF ADVENTURERS OF ENGLAND TRADING INTO HUDSON'S BAY," and I hereby agree to become a Member of that Company, subject to its Rules and Regulations, and to accept such Stock, or any less amount that may be allotted to me.

I am, Gentlemen,

Your obedient Servant,



Name in full

Address in full

Date

N.B.—If the applicant has hitherto been a holder of Hudson's Bay Stock, or is a proprietor of Shares in the International Financial Society Limited, the fact should be stated, together with a memorandum of the amount of the holding.

HUDSON'S BAY COMPANY.

No. [REDACTED]

BANKERS' RECEIPT FOR DEPOSIT ON APPLICATION FOR ALLOTMENT OF STOCK.

Received the _____ day of _____, 1863,
of _____ on account
of the Directors of the INTERNATIONAL FINANCIAL SOCIETY LIMITED, the sum of £
being the first instalment made in accordance with the terms of the Prospectus on an application for
an allotment of _____ Certificates of £20 each in the above undertaking.

For Messrs. GLYN, MILLS, & CO.,

£ : :

